

# Computer algebra independent integration tests

## 8-Special-functions/8.4-Trig-integral-functions

Nasser M. Abbasi

July 28, 2021

Compiled on July 28, 2021 at 10:29am

## Contents

<b>1</b>	<b>Introduction</b>	<b>3</b>
1.1	Listing of CAS systems tested . . . . .	3
1.2	Results . . . . .	3
1.3	Performance . . . . .	7
1.4	list of integrals that has no closed form antiderivative . . . . .	8
1.5	list of integrals solved by CAS but has no known antiderivative . . . . .	8
1.6	list of integrals solved by CAS but failed verification . . . . .	8
1.7	Timing . . . . .	9
1.8	Verification . . . . .	9
1.9	Important notes about some of the results . . . . .	9
1.9.1	Important note about Maxima results . . . . .	9
1.9.2	Important note about FriCAS and Giac/XCAS results . . . . .	10
1.9.3	Important note about finding leaf size of antiderivative . . . . .	10
1.9.4	Important note about Mupad results . . . . .	11
1.10	Design of the test system . . . . .	11
<b>2</b>	<b>detailed summary tables of results</b>	<b>13</b>
2.1	List of integrals sorted by grade for each CAS . . . . .	13
2.1.1	Rubi . . . . .	13
2.1.2	Mathematica . . . . .	13
2.1.3	Maple . . . . .	13
2.1.4	Maxima . . . . .	14
2.1.5	FriCAS . . . . .	14
2.1.6	Sympy . . . . .	14
2.1.7	Giac . . . . .	14
2.1.8	Mupad . . . . .	14
2.2	Detailed conclusion table per each integral for all CAS systems . . . . .	16
2.3	Detailed conclusion table specific for Rubi results . . . . .	38
<b>3</b>	<b>Listing of integrals</b>	<b>43</b>
3.1	$\int x^m \text{Si}(bx) dx$ . . . . .	43
3.2	$\int x^3 \text{Si}(bx) dx$ . . . . .	46
3.3	$\int x^2 \text{Si}(bx) dx$ . . . . .	49
3.4	$\int x \text{Si}(bx) dx$ . . . . .	52
3.5	$\int \text{Si}(bx) dx$ . . . . .	54
3.6	$\int \frac{\text{Si}(bx)}{x} dx$ . . . . .	56

3.7	$\int \frac{\text{Si}(bx)}{x^2} dx$	58
3.8	$\int \frac{\text{Si}(bx)}{x^3} dx$	61
3.9	$\int x^m \text{Si}(bx)^2 dx$	64
3.10	$\int x^3 \text{Si}(bx)^2 dx$	66
3.11	$\int x^2 \text{Si}(bx)^2 dx$	70
3.12	$\int x \text{Si}(bx)^2 dx$	74
3.13	$\int \text{Si}(bx)^2 dx$	77
3.14	$\int \frac{\text{Si}(bx)^2}{x} dx$	80
3.15	$\int \frac{\text{Si}(bx)^2}{x^2} dx$	82
3.16	$\int \frac{\text{Si}(bx)^2}{x^3} dx$	84
3.17	$\int x^m \text{Si}(a + bx) dx$	86
3.18	$\int x^3 \text{Si}(a + bx) dx$	88
3.19	$\int x^2 \text{Si}(a + bx) dx$	91
3.20	$\int x \text{Si}(a + bx) dx$	94
3.21	$\int \text{Si}(a + bx) dx$	97
3.22	$\int \frac{\text{Si}(a+bx)}{x} dx$	99
3.23	$\int \frac{\text{Si}(a+bx)}{x^2} dx$	101
3.24	$\int \frac{\text{Si}(a+bx)}{x^3} dx$	104
3.25	$\int x^m \text{Si}(a + bx)^2 dx$	108
3.26	$\int x^2 \text{Si}(a + bx)^2 dx$	110
3.27	$\int x \text{Si}(a + bx)^2 dx$	115
3.28	$\int \text{Si}(a + bx)^2 dx$	119
3.29	$\int \frac{\text{Si}(a+bx)^2}{x} dx$	122
3.30	$\int \frac{\text{Si}(a+bx)^2}{x^2} dx$	124
3.31	$\int \frac{\text{Si}(a+bx)^2}{x^3} dx$	126
3.32	$\int x^2 \text{Si}(d(a + b \log(cx^n))) dx$	128
3.33	$\int x \text{Si}(d(a + b \log(cx^n))) dx$	131
3.34	$\int \text{Si}(d(a + b \log(cx^n))) dx$	134
3.35	$\int \frac{\text{Si}(d(a+b \log(cx^n)))}{x} dx$	137
3.36	$\int \frac{\text{Si}(d(a+b \log(cx^n)))}{x^2} dx$	139
3.37	$\int \frac{\text{Si}(d(a+b \log(cx^n)))}{x^3} dx$	142
3.38	$\int (ex)^m \text{Si}(d(a + b \log(cx^n))) dx$	145
3.39	$\int \frac{\sin(bx)\text{Si}(bx)}{x^3} dx$	148
3.40	$\int \frac{\sin(bx)\text{Si}(bx)}{x^2} dx$	151
3.41	$\int \frac{\sin(bx)\text{Si}(bx)}{x} dx$	153
3.42	$\int \sin(bx)\text{Si}(bx) dx$	155
3.43	$\int x \sin(bx)\text{Si}(bx) dx$	158
3.44	$\int x^2 \sin(bx)\text{Si}(bx) dx$	161
3.45	$\int x^3 \sin(bx)\text{Si}(bx) dx$	164
3.46	$\int \frac{\cos(bx)\text{Si}(bx)}{x^3} dx$	168
3.47	$\int \frac{\cos(bx)\text{Si}(bx)}{x^2} dx$	170
3.48	$\int \frac{\cos(bx)\text{Si}(bx)}{x} dx$	173
3.49	$\int \cos(bx)\text{Si}(bx) dx$	175
3.50	$\int x \cos(bx)\text{Si}(bx) dx$	178
3.51	$\int x^2 \cos(bx)\text{Si}(bx) dx$	181

3.52	$\int x^3 \cos(bx) \text{Si}(bx) dx$	184
3.53	$\int \sin(5x) \text{Si}(2x) dx$	188
3.54	$\int \cos(5x) \text{Si}(2x) dx$	191
3.55	$\int x^2 \sin(a + bx) \text{Si}(a + bx) dx$	194
3.56	$\int x \sin(a + bx) \text{Si}(a + bx) dx$	198
3.57	$\int \sin(a + bx) \text{Si}(a + bx) dx$	201
3.58	$\int \frac{\sin(a+bx) \text{Si}(a+bx)}{x} dx$	204
3.59	$\int x^2 \cos(a + bx) \text{Si}(a + bx) dx$	206
3.60	$\int x \cos(a + bx) \text{Si}(a + bx) dx$	210
3.61	$\int \cos(a + bx) \text{Si}(a + bx) dx$	214
3.62	$\int \frac{\cos(a+bx) \text{Si}(a+bx)}{x} dx$	216
3.63	$\int x \sin(a + bx) \text{Si}(c + dx) dx$	218
3.64	$\int \sin(a + bx) \text{Si}(c + dx) dx$	222
3.65	$\int \frac{\sin(a+bx) \text{Si}(c+dx)}{x} dx$	230
3.66	$\int x \cos(a + bx) \text{Si}(c + dx) dx$	232
3.67	$\int \cos(a + bx) \text{Si}(c + dx) dx$	236
3.68	$\int \frac{\cos(a+bx) \text{Si}(c+dx)}{x} dx$	243
3.69	$\int x^m \text{Ci}(bx) dx$	245
3.70	$\int x^3 \text{Ci}(bx) dx$	248
3.71	$\int x^2 \text{Ci}(bx) dx$	251
3.72	$\int x \text{Ci}(bx) dx$	254
3.73	$\int \text{Ci}(bx) dx$	257
3.74	$\int \frac{\text{Ci}(bx)}{x} dx$	259
3.75	$\int \frac{\text{Ci}(bx)}{x^2} dx$	261
3.76	$\int \frac{\text{Ci}(bx)}{x^3} dx$	264
3.77	$\int x^m \text{Ci}(bx)^2 dx$	267
3.78	$\int x^3 \text{Ci}(bx)^2 dx$	269
3.79	$\int x^2 \text{Ci}(bx)^2 dx$	273
3.80	$\int x \text{Ci}(bx)^2 dx$	277
3.81	$\int \text{Ci}(bx)^2 dx$	280
3.82	$\int \frac{\text{Ci}(bx)^2}{x} dx$	283
3.83	$\int \frac{\text{Ci}(bx)^2}{x^2} dx$	285
3.84	$\int \frac{\text{Ci}(bx)^2}{x^3} dx$	287
3.85	$\int x^m \text{Ci}(a + bx) dx$	289
3.86	$\int x^3 \text{Ci}(a + bx) dx$	291
3.87	$\int x^2 \text{Ci}(a + bx) dx$	294
3.88	$\int x \text{Ci}(a + bx) dx$	297
3.89	$\int \text{Ci}(a + bx) dx$	300
3.90	$\int \frac{\text{Ci}(a+bx)}{x} dx$	302
3.91	$\int \frac{\text{Ci}(a+bx)}{x^2} dx$	304
3.92	$\int \frac{\text{Ci}(a+bx)}{x^3} dx$	307
3.93	$\int x^m \text{Ci}(a + bx)^2 dx$	311
3.94	$\int x^2 \text{Ci}(a + bx)^2 dx$	313
3.95	$\int x \text{Ci}(a + bx)^2 dx$	318
3.96	$\int \text{Ci}(a + bx)^2 dx$	322
3.97	$\int \frac{\text{Ci}(a+bx)^2}{x} dx$	325
3.98	$\int \frac{\text{Ci}(a+bx)^2}{x^2} dx$	327

3.99	$\int \frac{\text{Ci}(a+bx)^2}{x^3} dx$	329
3.100	$\int x^2 \text{Ci}(d(a+b \log(cx^n))) dx$	331
3.101	$\int x \text{Ci}(d(a+b \log(cx^n))) dx$	334
3.102	$\int \text{Ci}(d(a+b \log(cx^n))) dx$	337
3.103	$\int \frac{\text{Ci}(d(a+b \log(cx^n)))}{x} dx$	340
3.104	$\int \frac{\text{Ci}(d(a+b \log(cx^n)))}{x^2} dx$	342
3.105	$\int \frac{\text{Ci}(d(a+b \log(cx^n)))}{x^3} dx$	345
3.106	$\int (ex)^m \text{Ci}(d(a+b \log(cx^n))) dx$	348
3.107	$\int \frac{\text{Ci}(bx) \sin(bx)}{x^3} dx$	351
3.108	$\int \frac{\text{Ci}(bx) \sin(bx)}{x^2} dx$	353
3.109	$\int \frac{\text{Ci}(bx) \sin(bx)}{x} dx$	356
3.110	$\int \text{Ci}(bx) \sin(bx) dx$	358
3.111	$\int x \text{Ci}(bx) \sin(bx) dx$	361
3.112	$\int x^2 \text{Ci}(bx) \sin(bx) dx$	364
3.113	$\int x^3 \text{Ci}(bx) \sin(bx) dx$	368
3.114	$\int \frac{\cos(bx) \text{Ci}(bx)}{x^3} dx$	372
3.115	$\int \frac{\cos(bx) \text{Ci}(bx)}{x^2} dx$	375
3.116	$\int \frac{\cos(bx) \text{Ci}(bx)}{x} dx$	377
3.117	$\int \cos(bx) \text{Ci}(bx) dx$	379
3.118	$\int x \cos(bx) \text{Ci}(bx) dx$	382
3.119	$\int x^2 \cos(bx) \text{Ci}(bx) dx$	385
3.120	$\int x^3 \cos(bx) \text{Ci}(bx) dx$	388
3.121	$\int \text{Ci}(2x) \sin(5x) dx$	392
3.122	$\int \cos(5x) \text{Ci}(2x) dx$	395
3.123	$\int x^2 \text{Ci}(a+bx) \sin(a+bx) dx$	398
3.124	$\int x \text{Ci}(a+bx) \sin(a+bx) dx$	402
3.125	$\int \text{Ci}(a+bx) \sin(a+bx) dx$	406
3.126	$\int \frac{\text{Ci}(a+bx) \sin(a+bx)}{x} dx$	409
3.127	$\int x^2 \cos(a+bx) \text{Ci}(a+bx) dx$	411
3.128	$\int x \cos(a+bx) \text{Ci}(a+bx) dx$	415
3.129	$\int \cos(a+bx) \text{Ci}(a+bx) dx$	418
3.130	$\int \frac{\cos(a+bx) \text{Ci}(a+bx)}{x} dx$	421
3.131	$\int x \text{Ci}(c+dx) \sin(a+bx) dx$	423
3.132	$\int \text{Ci}(c+dx) \sin(a+bx) dx$	427
3.133	$\int \frac{\text{Ci}(c+dx) \sin(a+bx)}{x} dx$	434
3.134	$\int x \cos(a+bx) \text{Ci}(c+dx) dx$	436
3.135	$\int \cos(a+bx) \text{Ci}(c+dx) dx$	440
3.136	$\int \frac{\cos(a+bx) \text{Ci}(c+dx)}{x} dx$	448
<b>4</b>	<b>Listing of Grading functions</b>	<b>451</b>
4.0.1	Mathematica and Rubi grading function	451
4.0.2	Maple grading function	453
4.0.3	Sympy grading function	456
4.0.4	SageMath grading function	458

# Chapter 1

## Introduction

This report gives the result of running the computer algebra independent integration problems. The listing of the problems are maintained by and can be downloaded from <https://rulebasedintegration.org>

The number of integrals in this report is [ 136 ]. This is test number [ 206 ].

### 1.1 Listing of CAS systems tested

The following systems were tested at this time.

1. Mathematica 12.3 (64 bit) on windows 10.
2. Rubi 4.16.1 in Mathematica 12.1 on windows 10.
3. Maple 2021.1 (64 bit) on windows 10.
4. Maxima 5.44 on Linux. (via sagemath 9.3)
5. Fricas 1.3.7 on Linux (via sagemath 9.3)
6. Giac/Xcas 1.7 on Linux. (via sagemath 9.3)
7. Sympy 1.8 under Python 3.8.8 using Anaconda distribution on Ubuntu.
8. Mupad using Matlab 2021a with Symbolic Math Toolbox Version 8.7 under windows 10 (64 bit)

Maxima, Fricas and Giac/Xcas were called from inside SageMath. This was done using SageMath integrate command by changing the name of the algorithm to use the different CAS systems.

Sympy was called directly using Python.

### 1.2 Results

Important note: A number of problems in this test suite have no antiderivative in closed form. This means the antiderivative of these integrals can not be expressed in terms of elementary, special functions or Hypergeometric $2F1$  functions. RootSum and RootOf are not allowed.

If a CAS returns the above integral unevaluated within the time limit, then the result is counted as passed and assigned an A grade.

However, if CAS times out, then it is assigned an F grade even if the integral is not integrable, as this implies CAS could not determine that the integral is not integrable in the time limit.

If a CAS returns an antiderivative to such an integral, it is assigned an A grade automatically and this special result is listed in the introduction section of each individual test report to make it easy to identify as this can be important result to investigate.

The results given in in the table below reflects the above.

System	solved	Failed
Rubi	% 100.00 ( 136 )	% 0.00 ( 0 )
Mathematica	% 98.53 ( 134 )	% 1.47 ( 2 )
Maple	% 86.76 ( 118 )	% 13.24 ( 18 )
Maxima	% 25.00 ( 34 )	% 75.00 ( 102 )
Fricas	% 25.00 ( 34 )	% 75.00 ( 102 )
Sympy	% 36.76 ( 50 )	% 63.24 ( 86 )
Giac	% 76.47 ( 104 )	% 23.53 ( 32 )
Mupad	% 25.00 ( 34 )	% 75.00 ( 102 )

Table 1.1: Percentage solved for each CAS

The table below gives additional break down of the grading of quality of the antiderivatives generated by each CAS. The grading is given using the letters A,B,C and F with A being the best quality. The grading is accomplished by comparing the antiderivative generated with the optimal antiderivatives included in the test suite. The following table describes the meaning of these grades.

grade	description
A	Integral was solved and antiderivative is optimal in quality and leaf size.
B	Integral was solved and antiderivative is optimal in quality but leaf size is larger than twice the optimal antiderivatives leaf size.
C	Integral was solved and antiderivative is non-optimal in quality. This can be due to one or more of the following reasons <ol style="list-style-type: none"> <li>1. antiderivative contains a hypergeometric function and the optimal antiderivative does not.</li> <li>2. antiderivative contains a special function and the optimal antiderivative does not.</li> <li>3. antiderivative contains the imaginary unit and the optimal antiderivative does not.</li> </ol>
F	Integral was not solved. Either the integral was returned unevaluated within the time limit, or it timed out, or CAS hanged or crashed or an exception was raised.

Table 1.2: Description of grading applied to integration result

Grading is implemented for all CAS systems. Based on the above, the following table summarizes the grading for this test suite.

System	% A grade	% B grade	% C grade	% F grade
Rubi	100.00	0.00	0.00	0.00
Mathematica	91.91	0.00	6.62	1.47
Maple	81.62	3.68	1.47	13.24
Maxima	25.00	0.00	0.00	75.00
Fricas	25.00	0.00	0.00	75.00
Sympy	33.82	2.94	0.00	63.24
Giac	47.79	2.21	26.47	23.53
Mupad	25.00	0.00	0.00	75.00

Table 1.3: Antiderivative Grade distribution of each CAS

The following is a Bar chart illustration of the data in the above table.

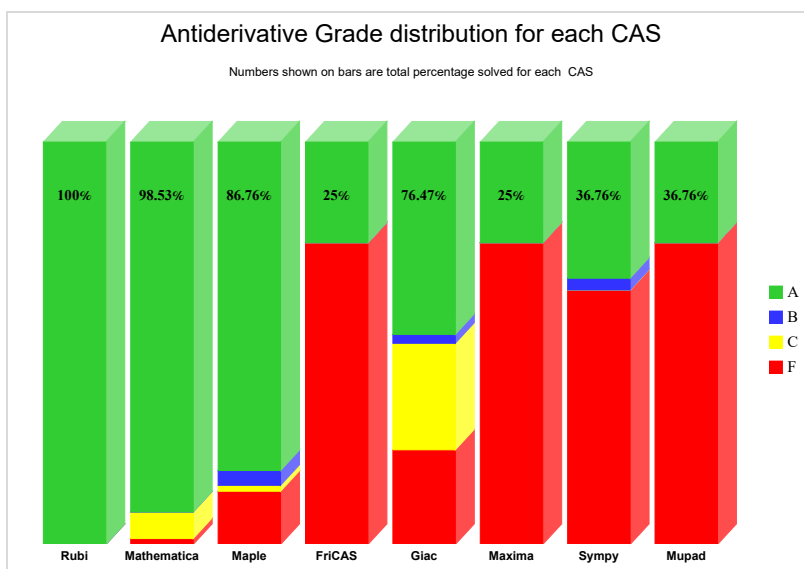

The figure below compares the CAS systems for each grade level.

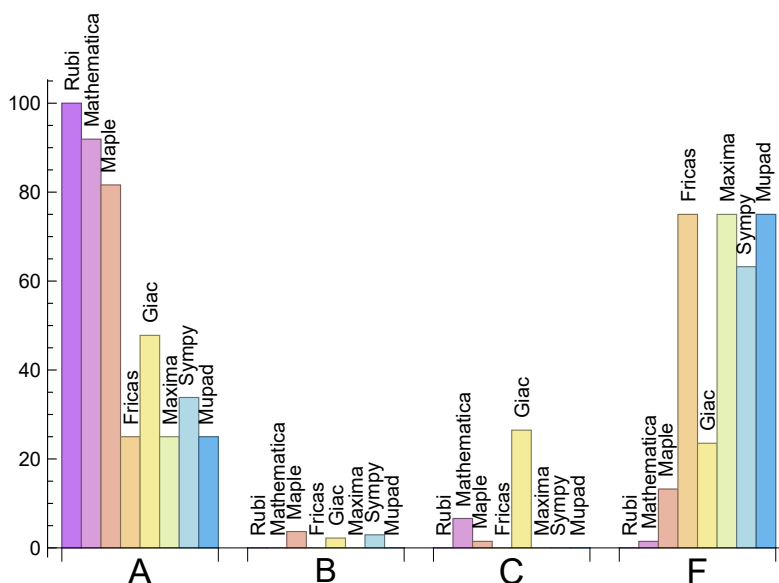

The following table shows the distribution of the different types of failure for each CAS. There are 3 types of reasons why it can fail. The first is when CAS returns back the input within the time limit, which means it could not solve it. This the typical normal failure F .

The second is due to time out. CAS could not solve the integral within the 3 minutes time limit which is assigned F(-1).

The third is due to an exception generated. Assigned F(-2). This most likely indicates an interface problem between sagemath and the CAS (applicable only to FriCAS, Maxima and Giac) or it could be an indication of an internal error in CAS. This type of error requires more investigations to determine the cause.

System	Number failed	Percentage normal failure	Percentage time-out failure	Percentage exception failure
Rubi	0	0.00 %	0.00 %	0.00 %
Mathematica	2	100.00 %	0.00 %	0.00 %
Maple	18	100.00 %	0.00 %	0.00 %
Maxima	102	100.00 %	0.00 %	0.00 %
Fricas	102	96.08 %	0.00 %	3.92 %
Sympy	86	97.67 %	0.00 %	2.33 %
Giac	32	50.00 %	50.00 %	0.00 %
Mupad	102	100.00 %	0.00 %	0.00 %

Table 1.4: Time and leaf size performance for each CAS



## 1.3 Performance

The table below summarizes the performance of each CAS system in terms of CPU time and leaf size of results.

System	Mean time (sec)	Mean size	Normalized mean	Median size	Normalized median
Rubi	0.19	78.26	0.75	49.00	1.00
Mathematica	1.78	62.03	0.65	44.00	0.73
Maple	0.03	97.07	0.78	43.00	0.88
Maxima	0.00	0.00	0.00	0.00	0.00
Fricas	1.27	0.00	0.00	0.00	0.00
Sympy	0.37	26.14	0.50	0.00	0.00
Giac	0.39	463.00	3.63	49.00	0.88
Mupad	0.00	-1.00	-0.06	-1.00	-0.07

Table 1.5: Time and leaf size performance for each CAS

The following are bar charts for the normalized leafsize and time used columns from the above table.

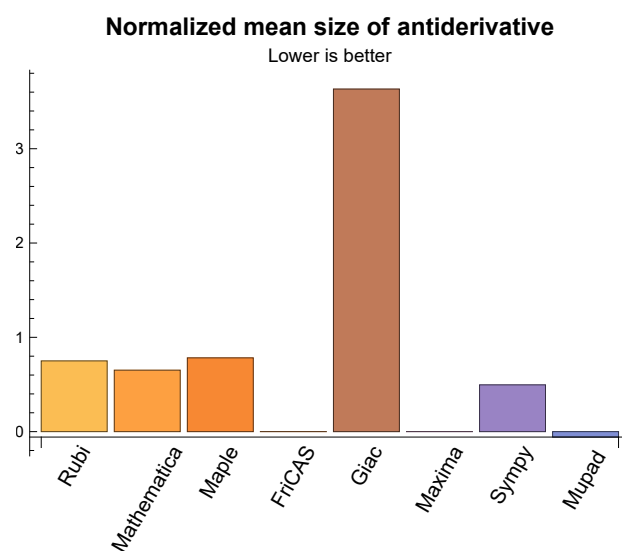

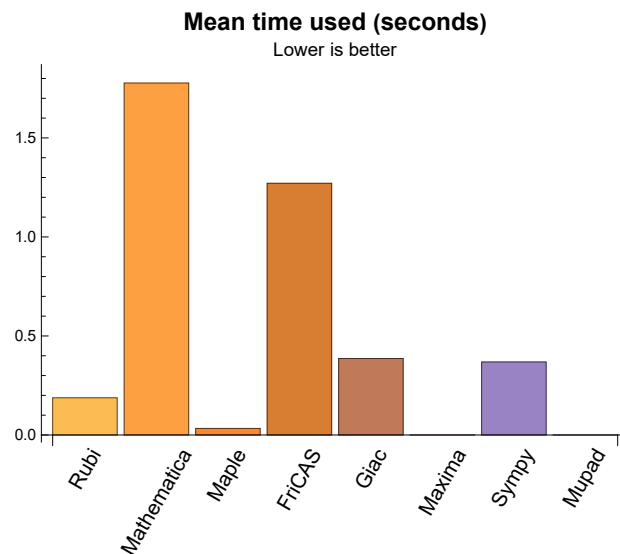

## 1.4 list of integrals that has no closed form antiderivative

{9, 14, 15, 16, 17, 22, 25, 29, 30, 31, 40, 46, 48, 58, 62, 65, 68, 77, 82, 83, 84, 85, 90, 93, 97, 98, 99, 107, 109, 115, 126, 130, 133, 136}

## 1.5 list of integrals solved by CAS but has no known antiderivative

Rubi {}

Mathematica {}

Maple {}

Maxima {}

Fricas {}

Sympy {}

Giac {}

Mupad {}

## 1.6 list of integrals solved by CAS but failed verification

The following are integrals solved by CAS but the verification phase failed to verify the anti-derivative produced is correct. This does not mean necessarily that the anti-derivative is wrong, as additional methods of verification might be needed, or more time is needed (3 minutes time limit was used). These integrals are listed here to make it easier to do further investigation to determine why it was not possible to verify the result produced.

Rubi {}

Mathematica {41, 49, 63, 64, 66, 67}

Maple Verification phase not implemented yet.

Maxima Verification phase not implemented yet.

**Fricas** Verification phase not implemented yet.

**Sympy** Verification phase not implemented yet.

**Giac** Verification phase not implemented yet.

**Mupad** Verification phase not implemented yet.

## 1.7 Timing

The command `AbsoluteTiming[]` was used in Mathematica to obtain the elapsed time for each integrate call. In Maple, the command `Usage` was used as in the following example

```
cpu_time := Usage(assign ('result_of _int',int(expr,x)),output='realtime')
```

For all other CAS systems, the elapsed time to complete each integral was found by taking the difference between the time after the call has completed from the time before the call was made. This was done using Python's `time.time()` call.

All elapsed times shown are in seconds. A time limit of 3 minutes was used for each integral. If the integrate command did not complete within this time limit, the integral was aborted and considered to have failed and assigned an F grade. The time used by failed integrals due to time out is not counted in the final statistics.

## 1.8 Verification

A verification phase was applied on the result of integration for Rubi and Mathematica. Future version of this report will implement verification for the other CAS systems. For the integrals whose result was not run through a verification phase, it is assumed that the antiderivative produced was correct.

Verification phase has 3 minutes time out. An integral whose result was not verified could still be correct. Further investigation is needed on those integrals which failed verifications. Such integrals are marked in the summary table below and also in each integral separate section so they are easy to identify and locate.

## 1.9 Important notes about some of the results

### 1.9.1 Important note about Maxima results

Since these integrals are run in a batch mode, using an automated script, and by using `sagemath` (SageMath uses Maxima), then any integral where Maxima needs an interactive response from the user to answer a question during evaluation of the integral in order to complete the integration, will fail and is counted as failed.

The exception raised is `ValueError`. Therefore Maxima result below is lower than what could result if Maxima was run directly and each question Maxima asks was answered correctly.

The percentage of such failures were not counted for each test file, but for an example, for the Timofeev test file, there were about 14 such integrals out of total 705, or about 2 percent. This percentage can be higher or lower depending on the specific input test file.

Such integrals can be identified by looking at the output of the integration in each section for Maxima. The exception message will indicate of the error is due to the interactive question being asked or not.

Maxima integrate was run using SageMath with the following settings set by default

```
'besselexpand : true'  
'display2d : false'
```

```
'domain : complex'
'keepfloat : true'
'load(to_poly_solve)'
'load(simplify_sum)'
'load(abs_integrate)' 'load(diag)'
```

SageMath loading of Maxima `abs_integrate` was found to cause some problem. So the following code was added to disable this effect.

```
from sage.interfaces.maxima_lib import maxima_lib
maxima_lib.set('extra_definite_integration_methods', '[]')
maxima_lib.set('extra_integration_methods', '[]')
```

See <https://ask.sagemath.org/question/43088/integrate-results-that-are-different-from-using-maxima/> for reference.

## 1.9.2 Important note about FriCAS and Giac/X-CAS results

There are Few integrals which failed due to SageMath not able to translate the result back to SageMath syntax and not because these CAS system were not able to do the integrations.

These will fail With error Exception raised: NotImplementedError

The number of such cases seems to be very small. About 1 or 2 percent of all integrals.

Hopefully the next version of SageMath will have complete translation of FriCAS and XCAS syntax and I will re-run all the tests again when this happens.

## 1.9.3 Important note about finding leaf size of antiderivative

For Mathematica, Rubi and Maple, the builtin system function `LeafSize` is used to find the leaf size of each antiderivative.

The other CAS systems (SageMath and Sympy) do not have special builtin function for this purpose at this time. Therefore the leaf size for Fricas and Sympy and Giac antiderivatives is determined using the following function, thanks to user `slelievre` at [https://ask.sagemath.org/question/57123/could-we-have-a-leaf\\_count-function-in-base-sagemath/](https://ask.sagemath.org/question/57123/could-we-have-a-leaf_count-function-in-base-sagemath/)

```
def tree_size(expr):
    r"""
    Return the tree size of this expression.
    """
    if expr not in SR:
        # deal with lists, tuples, vectors
        return 1 + sum(tree_size(a) for a in expr)
    expr = SR(expr)
    x, aa = expr.operator(), expr.operands()
    if x is None:
        return 1
    else:
        return 1 + sum(tree_size(a) for a in aa)
```

For Sympy, which is called directly from Python, the following code is used to obtain the leafsize of its result

```
try:
    # 1.7 is a fudge factor since it is low side from actual leaf count
    leafCount = round(1.7*count_ops(anti))
```

```
except Exception as ee:
    leafCount =1
```

## 1.9.4 Important note about Mupad results

Matlab's symbolic toolbox does not have a leaf count function to measure the size of the antiderivative, Maple was used to determine the leaf size of Mupad output by post processing.

Currently no grading of the antiderivative for Mupad is implemented. If it can integrate the problem, it was assigned a B grade automatically as a placeholder. In the future, when grading function is implemented for Mupad, the tests will be rerun again.

The following is an example of using Matlab's symbolic toolbox (Mupad) to solve an integral

```
integrand = evalin(symengine, 'cos(x)*sin(x)')
the_variable = evalin(symengine, 'x')
anti = int(integrand, the_variable)
```

Which gives  $\sin(x)^2/2$

## 1.10 Design of the test system

The following diagram gives a high level view of the current test build system.

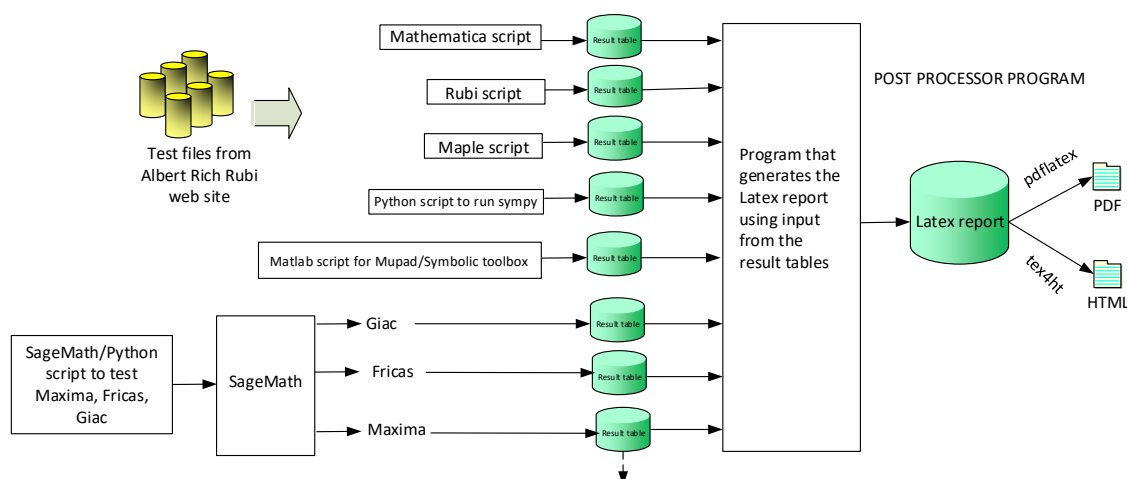

**One record (line) per one integral result. The line is CSV comma separated. This is description of each record**

1. integer. the problem number.
2. integer. 0 for failed, 1 for passed, -1 for timeout, -2 for CAS specific exception. (this is not the grade field)
3. integer. Leaf size of result.
4. integer. Leaf size of the optimal antiderivative.
5. number. CPU time used to solve this integral. 0 if failed.
6. string. The integral in Latex format
7. string. The input used in CAS own syntax.
8. string. The result (antiderivative) produced by CAS in Latex format
9. string. The optimal antiderivative in Latex format.
10. integer. 0 or 1. Indicates if problem has known antiderivative or not
11. String. The result (antiderivative) in CAS own syntax.
12. String. The grade of the antiderivative. Can be "A", "B", "C", or "F"  
*The following field present only in Rubi and Mathematica Tables*
13. integer. 1 if result was verified or 0 if not verified.  
*The following fields present only in Rubi Tables*
14. integer. Number of rules used.
15. integer. Integrand leaf size.
16. real number. Ratio of field 14 over field 15
17. integer. 1 if result was verified or 0 if not verified.
18. String of form "{n,n,...}" which is list of the rules used by Rubi

**High level overview of the CAS independent integration test build system**



# Chapter 2

## detailed summary tables of results

### 2.1 List of integrals sorted by grade for each CAS

#### 2.1.1 Rubi

A grade: { 1, 2, 3, 4, 5, 6, 7, 8, 9, 10, 11, 12, 13, 14, 15, 16, 17, 18, 19, 20, 21, 22, 23, 24, 25, 26, 27, 28, 29, 30, 31, 32, 33, 34, 35, 36, 37, 38, 39, 40, 41, 42, 43, 44, 45, 46, 47, 48, 49, 50, 51, 52, 53, 54, 55, 56, 57, 58, 59, 60, 61, 62, 63, 64, 65, 66, 67, 68, 69, 70, 71, 72, 73, 74, 75, 76, 77, 78, 79, 80, 81, 82, 83, 84, 85, 86, 87, 88, 89, 90, 91, 92, 93, 94, 95, 96, 97, 98, 99, 100, 101, 102, 103, 104, 105, 106, 107, 108, 109, 110, 111, 112, 113, 114, 115, 116, 117, 118, 119, 120, 121, 122, 123, 124, 125, 126, 127, 128, 129, 130, 131, 132, 133, 134, 135, 136 }

B grade: { }

C grade: { }

F grade: { }

#### 2.1.2 Mathematica

A grade: { 1, 2, 3, 4, 5, 6, 7, 8, 9, 10, 11, 12, 13, 14, 15, 16, 17, 18, 19, 20, 21, 22, 23, 24, 25, 26, 27, 28, 29, 30, 31, 32, 33, 34, 35, 36, 37, 38, 40, 42, 43, 44, 45, 46, 48, 49, 50, 51, 52, 53, 54, 55, 56, 57, 58, 59, 60, 61, 62, 65, 68, 69, 70, 71, 72, 73, 74, 75, 76, 77, 78, 79, 80, 81, 82, 83, 84, 85, 86, 87, 88, 89, 90, 91, 92, 93, 94, 95, 96, 97, 98, 99, 100, 101, 102, 103, 104, 105, 106, 107, 108, 109, 110, 111, 112, 113, 114, 115, 116, 117, 118, 119, 120, 121, 122, 123, 124, 125, 126, 127, 128, 129, 130, 133, 136 }

B grade: { }

C grade: { 41, 63, 64, 66, 67, 131, 132, 134, 135 }

F grade: { 39, 47 }

#### 2.1.3 Maple

A grade: { 2, 3, 4, 5, 6, 7, 8, 9, 10, 11, 12, 13, 14, 15, 16, 17, 18, 19, 20, 21, 22, 23, 24, 25, 27, 28, 29, 30, 31, 35, 40, 41, 42, 43, 44, 45, 46, 48, 49, 50, 51, 52, 53, 54, 55, 56, 57, 58, 59, 60, 61, 62, 64, 65, 67, 68, 70, 71, 72, 73, 75, 76, 77, 78, 79, 80, 81, 82, 83, 84, 85, 86, 87, 88, 89, 90, 91, 92, 93, 95, 96, 97, 98, 99, 103, 107, 109, 110, 111, 112, 113, 115, 116, 117, 118, 119, 120, 121, 122, 123, 124, 125, 126, 127, 128, 129, 130, 132, 133, 135, 136 }

B grade: { 63, 66, 74, 131, 134 }

C grade: { 1, 69 }

F grade: { 26, 32, 33, 34, 36, 37, 38, 39, 47, 94, 100, 101, 102, 104, 105, 106, 108, 114 }

## 2.1.4 Maxima

A grade: { 9, 14, 15, 16, 17, 22, 25, 29, 30, 31, 40, 46, 48, 58, 62, 65, 68, 77, 82, 83, 84, 85, 90, 93, 97, 98, 99, 107, 109, 115, 126, 130, 133, 136 }

B grade: { }

C grade: { }

F grade: { 1, 2, 3, 4, 5, 6, 7, 8, 10, 11, 12, 13, 18, 19, 20, 21, 23, 24, 26, 27, 28, 32, 33, 34, 35, 36, 37, 38, 39, 41, 42, 43, 44, 45, 47, 49, 50, 51, 52, 53, 54, 55, 56, 57, 59, 60, 61, 63, 64, 66, 67, 69, 70, 71, 72, 73, 74, 75, 76, 78, 79, 80, 81, 86, 87, 88, 89, 91, 92, 94, 95, 96, 100, 101, 102, 103, 104, 105, 106, 108, 110, 111, 112, 113, 114, 116, 117, 118, 119, 120, 121, 122, 123, 124, 125, 127, 128, 129, 131, 132, 134, 135 }

## 2.1.5 FriCAS

A grade: { 9, 14, 15, 16, 17, 22, 25, 29, 30, 31, 40, 46, 48, 58, 62, 65, 68, 77, 82, 83, 84, 85, 90, 93, 97, 98, 99, 107, 109, 115, 126, 130, 133, 136 }

B grade: { }

C grade: { }

F grade: { 1, 2, 3, 4, 5, 6, 7, 8, 10, 11, 12, 13, 18, 19, 20, 21, 23, 24, 26, 27, 28, 32, 33, 34, 35, 36, 37, 38, 39, 41, 42, 43, 44, 45, 47, 49, 50, 51, 52, 53, 54, 55, 56, 57, 59, 60, 61, 63, 64, 66, 67, 69, 70, 71, 72, 73, 74, 75, 76, 78, 79, 80, 81, 86, 87, 88, 89, 91, 92, 94, 95, 96, 100, 101, 102, 103, 104, 105, 106, 108, 110, 111, 112, 113, 114, 116, 117, 118, 119, 120, 121, 122, 123, 124, 125, 127, 128, 129, 131, 132, 134, 135 }

## 2.1.6 Sympy

A grade: { 1, 2, 3, 4, 5, 7, 8, 9, 14, 15, 16, 17, 22, 25, 29, 30, 31, 40, 41, 46, 48, 58, 62, 65, 68, 70, 71, 72, 77, 82, 83, 84, 85, 90, 93, 97, 98, 99, 107, 109, 115, 116, 126, 130, 133, 136 }

B grade: { 69, 73, 75, 76 }

C grade: { }

F grade: { 6, 10, 11, 12, 13, 18, 19, 20, 21, 23, 24, 26, 27, 28, 32, 33, 34, 35, 36, 37, 38, 39, 42, 43, 44, 45, 47, 49, 50, 51, 52, 53, 54, 55, 56, 57, 59, 60, 61, 63, 64, 66, 67, 74, 78, 79, 80, 81, 86, 87, 88, 89, 91, 92, 94, 95, 96, 100, 101, 102, 103, 104, 105, 106, 108, 110, 111, 112, 113, 114, 117, 118, 119, 120, 121, 122, 123, 124, 125, 127, 128, 129, 131, 132, 134, 135 }

## 2.1.7 Giac

A grade: { 2, 3, 4, 5, 7, 9, 10, 12, 14, 15, 16, 17, 22, 25, 29, 30, 31, 35, 40, 43, 45, 46, 48, 49, 51, 53, 54, 58, 62, 65, 68, 70, 71, 72, 73, 76, 77, 78, 80, 82, 83, 84, 85, 86, 87, 88, 90, 93, 97, 98, 99, 103, 107, 109, 110, 112, 115, 118, 120, 121, 122, 126, 130, 133, 136 }

B grade: { 61, 89, 125 }

C grade: { 8, 11, 13, 18, 19, 20, 21, 23, 24, 42, 44, 50, 52, 55, 56, 57, 59, 60, 64, 67, 75, 79, 81, 91, 92, 111, 113, 117, 119, 123, 124, 127, 128, 129, 132, 135 }

F grade: { 1, 6, 26, 27, 28, 32, 33, 34, 36, 37, 38, 39, 41, 47, 63, 66, 69, 74, 94, 95, 96, 100, 101, 102, 104, 105, 106, 108, 114, 116, 131, 134 }

## 2.1.8 Mupad

A grade: { 9, 14, 15, 16, 17, 22, 25, 29, 30, 31, 40, 46, 48, 58, 62, 65, 68, 77, 82, 83, 84, 85, 90, 93, 97, 98, 99, 107, 109, 115, 126, 130, 133, 136 }



B grade: { }

C grade: { }

F grade: { 1, 2, 3, 4, 5, 6, 7, 8, 10, 11, 12, 13, 18, 19, 20, 21, 23, 24, 26, 27, 28, 32, 33, 34, 35, 36, 37, 38, 39, 41, 42, 43, 44, 45, 47, 49, 50, 51, 52, 53, 54, 55, 56, 57, 59, 60, 61, 63, 64, 66, 67, 69, 70, 71, 72, 73, 74, 75, 76, 78, 79, 80, 81, 86, 87, 88, 89, 91, 92, 94, 95, 96, 100, 101, 102, 103, 104, 105, 106, 108, 110, 111, 112, 113, 114, 116, 117, 118, 119, 120, 121, 122, 123, 124, 125, 127, 128, 129, 131, 132, 134, 135 }

## 2.2 Detailed conclusion table per each integral for all CAS systems

Detailed conclusion table per each integral is given by table below. The elapsed time is in seconds. For failed result it is given as F(-1) if the failure was due to timeout. It is given as F(-2) if the failure was due to an exception being raised, which could indicate a bug in the system. If the failure was due to integral not being evaluated within the time limit, then it is given just an F.

In this table, the column **normalized size** is defined as  $\frac{\text{antiderivative leaf size}}{\text{optimal antiderivative leaf size}}$

Problem 1	Optimal	Rubi	Mathematica	Maple	Maxima	Fricas	Sympy	Giac	Mupad
grade	A	A	A	C	F	F	A	F	F
verified	N/A	Yes	Yes	TBD	TBD	TBD	TBD	TBD	TBD
size	86	86	82	37	0	0	46	0	-1
normalized size	1	1.00	0.95	0.43	0.00	0.00	0.53	0.00	-0.01
time (sec)	N/A	0.074	0.065	0.085	0.000	0.573	0.866	0.000	0.000
Problem 2	Optimal	Rubi	Mathematica	Maple	Maxima	Fricas	Sympy	Giac	Mupad
grade	A	A	A	A	F	F	A	A	F
verified	N/A	Yes	Yes	TBD	TBD	TBD	TBD	TBD	TBD
size	63	63	50	56	0	0	61	49	-1
normalized size	1	1.00	0.79	0.89	0.00	0.00	0.97	0.78	-0.02
time (sec)	N/A	0.068	0.042	0.022	0.000	0.426	1.059	1.382	0.000
Problem 3	Optimal	Rubi	Mathematica	Maple	Maxima	Fricas	Sympy	Giac	Mupad
grade	A	A	A	A	F	F	A	A	F
verified	N/A	Yes	Yes	TBD	TBD	TBD	TBD	TBD	TBD
size	49	49	41	44	0	0	46	38	-1
normalized size	1	1.00	0.84	0.90	0.00	0.00	0.94	0.78	-0.02
time (sec)	N/A	0.046	0.033	0.020	0.000	0.493	1.209	0.599	0.000
Problem 4	Optimal	Rubi	Mathematica	Maple	Maxima	Fricas	Sympy	Giac	Mupad
grade	A	A	A	A	F	F	A	A	F
verified	N/A	Yes	Yes	TBD	TBD	TBD	TBD	TBD	TBD
size	35	35	35	32	0	0	29	29	-1
normalized size	1	1.00	1.00	0.91	0.00	0.00	0.83	0.83	-0.03
time (sec)	N/A	0.023	0.008	0.020	0.000	1.493	0.677	0.727	0.000
Problem 5	Optimal	Rubi	Mathematica	Maple	Maxima	Fricas	Sympy	Giac	Mupad
grade	A	A	A	A	F	F	A	A	F
verified	N/A	Yes	Yes	TBD	TBD	TBD	TBD	TBD	TBD
size	15	15	15	17	0	0	12	15	-1
normalized size	1	1.00	1.00	1.13	0.00	0.00	0.80	1.00	-0.07
time (sec)	N/A	0.004	0.002	0.016	0.000	0.567	0.711	0.622	0.000

Problem 6	Optimal	Rubi	Mathematica	Maple	Maxima	Fricas	Sympy	Giac	Mupad
grade	A	A	A	A	F	F	F(-2)	F	F
verified	N/A	Yes	Yes	TBD	TBD	TBD	TBD	TBD	TBD
size	43	43	43	20	0	0	0	0	-1
normalized size	1	1.00	1.00	0.47	0.00	0.00	0.00	0.00	-0.02
time (sec)	N/A	0.020	0.006	0.036	0.000	1.476	0.000	0.000	0.000
Problem 7	Optimal	Rubi	Mathematica	Maple	Maxima	Fricas	Sympy	Giac	Mupad
grade	A	A	A	A	F	F	A	A	F
verified	N/A	Yes	Yes	TBD	TBD	TBD	TBD	TBD	TBD
size	25	25	25	32	0	0	36	37	-1
normalized size	1	1.00	1.00	1.28	0.00	0.00	1.44	1.48	-0.04
time (sec)	N/A	0.045	0.011	0.023	0.000	2.960	0.853	0.842	0.000
Problem 8	Optimal	Rubi	Mathematica	Maple	Maxima	Fricas	Sympy	Giac	Mupad
grade	A	A	A	A	F	F	A	C	F
verified	N/A	Yes	Yes	TBD	TBD	TBD	TBD	TBD	TBD
size	46	46	46	48	0	0	41	149	-1
normalized size	1	1.00	1.00	1.04	0.00	0.00	0.89	3.24	-0.02
time (sec)	N/A	0.065	0.017	0.022	0.000	0.624	0.766	1.575	0.000
Problem 9	Optimal	Rubi	Mathematica	Maple	Maxima	Fricas	Sympy	Giac	Mupad
grade	N/A	A	A	A	A	A	A	A	A
verified	N/A	N/A	N/A	TBD	TBD	TBD	TBD	TBD	TBD
size	13	0	0	0	0	0	0	0	-1
normalized size	1	0.00	0.00	0.00	0.00	0.00	0.00	0.00	-0.08
time (sec)	N/A	0.031	3.030	0.023	0.000	1.502	0.000	0.000	0.000
Problem 10	Optimal	Rubi	Mathematica	Maple	Maxima	Fricas	Sympy	Giac	Mupad
grade	A	A	A	A	F	F	F	A	F
verified	N/A	Yes	Yes	TBD	TBD	TBD	TBD	TBD	TBD
size	149	149	107	149	0	0	0	117	-1
normalized size	1	1.00	0.72	1.00	0.00	0.00	0.00	0.79	-0.01
time (sec)	N/A	0.216	0.147	0.053	0.000	1.345	0.000	1.746	0.000
Problem 11	Optimal	Rubi	Mathematica	Maple	Maxima	Fricas	Sympy	Giac	Mupad
grade	A	A	A	A	F	F	F	C	F
verified	N/A	Yes	Yes	TBD	TBD	TBD	TBD	TBD	TBD
size	112	112	78	84	0	0	0	150	-1
normalized size	1	1.00	0.70	0.75	0.00	0.00	0.00	1.34	-0.01
time (sec)	N/A	0.135	0.089	0.047	0.000	1.563	0.000	0.601	0.000

Problem 12	Optimal	Rubi	Mathematica	Maple	Maxima	Fricas	Sympy	Giac	Mupad
grade	A	A	A	A	F	F	F	A	F
verified	N/A	Yes	Yes	TBD	TBD	TBD	TBD	TBD	TBD
size	74	74	58	69	0	0	0	65	-1
normalized size	1	1.00	0.78	0.93	0.00	0.00	0.00	0.88	-0.01
time (sec)	N/A	0.095	0.057	0.032	0.000	0.757	0.000	0.604	0.000
Problem 13	Optimal	Rubi	Mathematica	Maple	Maxima	Fricas	Sympy	Giac	Mupad
grade	A	A	A	A	F	F	F	C	F
verified	N/A	Yes	Yes	TBD	TBD	TBD	TBD	TBD	TBD
size	32	32	32	32	0	0	0	49	-1
normalized size	1	1.00	1.00	1.00	0.00	0.00	0.00	1.53	-0.03
time (sec)	N/A	0.051	0.008	0.018	0.000	0.620	0.000	0.640	0.000
Problem 14	Optimal	Rubi	Mathematica	Maple	Maxima	Fricas	Sympy	Giac	Mupad
grade	N/A	A	A	A	A	A	A	A	A
verified	N/A	N/A	N/A	TBD	TBD	TBD	TBD	TBD	TBD
size	13	0	0	0	0	0	0	0	-1
normalized size	1	0.00	0.00	0.00	0.00	0.00	0.00	0.00	-0.08
time (sec)	N/A	0.023	0.491	0.020	0.000	1.425	0.000	0.000	0.000
Problem 15	Optimal	Rubi	Mathematica	Maple	Maxima	Fricas	Sympy	Giac	Mupad
grade	N/A	A	A	A	A	A	A	A	A
verified	N/A	N/A	N/A	TBD	TBD	TBD	TBD	TBD	TBD
size	13	0	0	0	0	0	0	0	-1
normalized size	1	0.00	0.00	0.00	0.00	0.00	0.00	0.00	-0.08
time (sec)	N/A	0.024	0.512	0.019	0.000	0.499	0.000	0.000	0.000
Problem 16	Optimal	Rubi	Mathematica	Maple	Maxima	Fricas	Sympy	Giac	Mupad
grade	N/A	A	A	A	A	A	A	A	A
verified	N/A	N/A	N/A	TBD	TBD	TBD	TBD	TBD	TBD
size	13	0	0	0	0	0	0	0	-1
normalized size	1	0.00	0.00	0.00	0.00	0.00	0.00	0.00	-0.08
time (sec)	N/A	0.025	0.595	0.020	0.000	0.918	0.000	0.000	0.000
Problem 17	Optimal	Rubi	Mathematica	Maple	Maxima	Fricas	Sympy	Giac	Mupad
grade	N/A	A	A	A	A	A	A	A	A
verified	N/A	N/A	N/A	TBD	TBD	TBD	TBD	TBD	TBD
size	48	0	0	0	0	0	0	0	-1
normalized size	1	0.00	0.00	0.00	0.00	0.00	0.00	0.00	-0.02
time (sec)	N/A	0.295	4.774	0.046	0.000	2.052	0.000	0.000	0.000

Problem 18	Optimal	Rubi	Mathematica	Maple	Maxima	Fricas	Sympy	Giac	Mupad
grade	A	A	A	A	F	F	F	C	F
verified	N/A	Yes	Yes	TBD	TBD	TBD	TBD	TBD	TBD
size	184	184	96	157	0	0	0	338	-1
normalized size	1	1.00	0.52	0.85	0.00	0.00	0.00	1.84	-0.01
time (sec)	N/A	0.368	0.241	0.023	0.000	0.568	0.000	0.752	0.000
Problem 19	Optimal	Rubi	Mathematica	Maple	Maxima	Fricas	Sympy	Giac	Mupad
grade	A	A	A	A	F	F	F	C	F
verified	N/A	Yes	Yes	TBD	TBD	TBD	TBD	TBD	TBD
size	118	118	63	99	0	0	0	252	-1
normalized size	1	1.00	0.53	0.84	0.00	0.00	0.00	2.14	-0.01
time (sec)	N/A	0.277	0.181	0.023	0.000	2.029	0.000	0.835	0.000
Problem 20	Optimal	Rubi	Mathematica	Maple	Maxima	Fricas	Sympy	Giac	Mupad
grade	A	A	A	A	F	F	F	C	F
verified	N/A	Yes	Yes	TBD	TBD	TBD	TBD	TBD	TBD
size	71	71	50	61	0	0	0	191	-1
normalized size	1	1.00	0.70	0.86	0.00	0.00	0.00	2.69	-0.01
time (sec)	N/A	0.206	0.115	0.021	0.000	2.008	0.000	0.771	0.000
Problem 21	Optimal	Rubi	Mathematica	Maple	Maxima	Fricas	Sympy	Giac	Mupad
grade	A	A	A	A	F	F	F	C	F
verified	N/A	Yes	Yes	TBD	TBD	TBD	TBD	TBD	TBD
size	26	26	41	24	0	0	0	303	-1
normalized size	1	1.00	1.58	0.92	0.00	0.00	0.00	11.65	-0.04
time (sec)	N/A	0.005	0.048	0.011	0.000	0.527	0.000	0.606	0.000
Problem 22	Optimal	Rubi	Mathematica	Maple	Maxima	Fricas	Sympy	Giac	Mupad
grade	N/A	A	A	A	A	A	A	A	A
verified	N/A	N/A	N/A	TBD	TBD	TBD	TBD	TBD	TBD
size	13	0	0	0	0	0	0	0	-1
normalized size	1	0.00	0.00	0.00	0.00	0.00	0.00	0.00	-0.08
time (sec)	N/A	0.024	0.753	0.029	0.000	1.446	0.000	0.000	0.000
Problem 23	Optimal	Rubi	Mathematica	Maple	Maxima	Fricas	Sympy	Giac	Mupad
grade	A	A	A	A	F	F	F	C	F
verified	N/A	Yes	Yes	TBD	TBD	TBD	TBD	TBD	TBD
size	46	46	39	48	0	0	0	181	-1
normalized size	1	1.00	0.85	1.04	0.00	0.00	0.00	3.93	-0.02
time (sec)	N/A	0.232	0.080	0.026	0.000	1.992	0.000	1.115	0.000

Problem 24	Optimal	Rubi	Mathematica	Maple	Maxima	Fricas	Sympy	Giac	Mupad
grade	A	A	A	A	F	F	F	C	F
verified	N/A	Yes	Yes	TBD	TBD	TBD	TBD	TBD	TBD
size	111	111	84	86	0	0	0	809	-1
normalized size	1	1.00	0.76	0.77	0.00	0.00	0.00	7.29	-0.01
time (sec)	N/A	0.325	0.381	0.030	0.000	0.466	0.000	1.288	0.000
Problem 25	Optimal	Rubi	Mathematica	Maple	Maxima	Fricas	Sympy	Giac	Mupad
grade	N/A	A	A	A	A	A	A	A	A
verified	N/A	N/A	N/A	TBD	TBD	TBD	TBD	TBD	TBD
size	15	0	0	0	0	0	0	0	-1
normalized size	1	0.00	0.00	0.00	0.00	0.00	0.00	0.00	-0.07
time (sec)	N/A	0.044	5.317	0.023	0.000	1.395	0.000	0.000	0.000
Problem 26	Optimal	Rubi	Mathematica	Maple	Maxima	Fricas	Sympy	Giac	Mupad
grade	A	A	A	F	F	F	F	F	F
verified	N/A	Yes	Yes	TBD	TBD	TBD	TBD	TBD	TBD
size	329	329	158	0	0	0	0	0	-1
normalized size	1	1.00	0.48	0.00	0.00	0.00	0.00	0.00	-0.00
time (sec)	N/A	1.495	1.914	0.020	0.000	1.307	0.000	0.000	0.000
Problem 27	Optimal	Rubi	Mathematica	Maple	Maxima	Fricas	Sympy	Giac	Mupad
grade	A	A	A	A	F	F	F	F	F
verified	N/A	Yes	Yes	TBD	TBD	TBD	TBD	TBD	TBD
size	154	154	95	135	0	0	0	0	-1
normalized size	1	1.00	0.62	0.88	0.00	0.00	0.00	0.00	-0.01
time (sec)	N/A	0.333	0.305	0.032	0.000	1.487	0.000	0.000	0.000
Problem 28	Optimal	Rubi	Mathematica	Maple	Maxima	Fricas	Sympy	Giac	Mupad
grade	A	A	A	A	F	F	F	F	F
verified	N/A	Yes	Yes	TBD	TBD	TBD	TBD	TBD	TBD
size	49	49	43	45	0	0	0	0	-1
normalized size	1	1.00	0.88	0.92	0.00	0.00	0.00	0.00	-0.02
time (sec)	N/A	0.065	0.016	0.011	0.000	1.402	0.000	0.000	0.000
Problem 29	Optimal	Rubi	Mathematica	Maple	Maxima	Fricas	Sympy	Giac	Mupad
grade	N/A	A	A	A	A	A	A	A	A
verified	N/A	N/A	N/A	TBD	TBD	TBD	TBD	TBD	TBD
size	15	0	0	0	0	0	0	0	-1
normalized size	1	0.00	0.00	0.00	0.00	0.00	0.00	0.00	-0.07
time (sec)	N/A	0.034	3.877	0.021	0.000	1.909	0.000	0.000	0.000

Problem 30	Optimal	Rubi	Mathematica	Maple	Maxima	Fricas	Sympy	Giac	Mupad
grade	N/A	A	A	A	A	A	A	A	A
verified	N/A	N/A	N/A	TBD	TBD	TBD	TBD	TBD	TBD
size	15	0	0	0	0	0	0	0	-1
normalized size	1	0.00	0.00	0.00	0.00	0.00	0.00	0.00	-0.07
time (sec)	N/A	0.034	5.055	0.020	0.000	0.638	0.000	0.000	0.000
Problem 31	Optimal	Rubi	Mathematica	Maple	Maxima	Fricas	Sympy	Giac	Mupad
grade	N/A	A	A	A	A	A	A	A	A
verified	N/A	N/A	N/A	TBD	TBD	TBD	TBD	TBD	TBD
size	15	0	0	0	0	0	0	0	-1
normalized size	1	0.00	0.00	0.00	0.00	0.00	0.00	0.00	-0.07
time (sec)	N/A	0.034	3.106	0.021	0.000	2.906	0.000	0.000	0.000
Problem 32	Optimal	Rubi	Mathematica	Maple	Maxima	Fricas	Sympy	Giac	Mupad
grade	A	A	A	F	F	F	F	F(-1)	F
verified	N/A	Yes	Yes	TBD	TBD	TBD	TBD	TBD	TBD
size	137	137	106	0	0	0	0	0	-1
normalized size	1	1.00	0.77	0.00	0.00	0.00	0.00	0.00	-0.01
time (sec)	N/A	0.276	1.947	0.065	0.000	1.052	0.000	0.000	0.000
Problem 33	Optimal	Rubi	Mathematica	Maple	Maxima	Fricas	Sympy	Giac	Mupad
grade	A	A	A	F	F	F	F	F(-1)	F
verified	N/A	Yes	Yes	TBD	TBD	TBD	TBD	TBD	TBD
size	137	137	106	0	0	0	0	0	-1
normalized size	1	1.00	0.77	0.00	0.00	0.00	0.00	0.00	-0.01
time (sec)	N/A	0.263	1.930	0.052	0.000	0.678	0.000	0.000	0.000
Problem 34	Optimal	Rubi	Mathematica	Maple	Maxima	Fricas	Sympy	Giac	Mupad
grade	A	A	A	F	F	F	F	F(-1)	F
verified	N/A	Yes	Yes	TBD	TBD	TBD	TBD	TBD	TBD
size	128	128	102	0	0	0	0	0	-1
normalized size	1	1.00	0.80	0.00	0.00	0.00	0.00	0.00	-0.01
time (sec)	N/A	0.238	1.936	0.039	0.000	0.475	0.000	0.000	0.000
Problem 35	Optimal	Rubi	Mathematica	Maple	Maxima	Fricas	Sympy	Giac	Mupad
grade	A	A	A	A	F	F	F	A	F
verified	N/A	Yes	Yes	TBD	TBD	TBD	TBD	TBD	TBD
size	54	54	95	72	0	0	0	59	-1
normalized size	1	1.00	1.76	1.33	0.00	0.00	0.00	1.09	-0.02
time (sec)	N/A	0.031	0.078	0.038	0.000	0.664	0.000	4.000	0.000

Problem 36	Optimal	Rubi	Mathematica	Maple	Maxima	Fricas	Sympy	Giac	Mupad
grade	A	A	A	F	F	F	F	F(-1)	F
verified	N/A	Yes	Yes	TBD	TBD	TBD	TBD	TBD	TBD
size	131	131	107	0	0	0	0	0	-1
normalized size	1	1.00	0.82	0.00	0.00	0.00	0.00	0.00	-0.01
time (sec)	N/A	0.254	1.951	0.056	0.000	0.490	0.000	0.000	0.000
Problem 37	Optimal	Rubi	Mathematica	Maple	Maxima	Fricas	Sympy	Giac	Mupad
grade	A	A	A	F	F	F	F	F(-1)	F
verified	N/A	Yes	Yes	TBD	TBD	TBD	TBD	TBD	TBD
size	139	139	111	0	0	0	0	0	-1
normalized size	1	1.00	0.80	0.00	0.00	0.00	0.00	0.00	-0.01
time (sec)	N/A	0.251	1.928	0.066	0.000	0.470	0.000	0.000	0.000
Problem 38	Optimal	Rubi	Mathematica	Maple	Maxima	Fricas	Sympy	Giac	Mupad
grade	A	A	A	F	F	F	F	F(-1)	F
verified	N/A	Yes	Yes	TBD	TBD	TBD	TBD	TBD	TBD
size	176	176	128	0	0	0	0	0	-1
normalized size	1	1.00	0.73	0.00	0.00	0.00	0.00	0.00	-0.01
time (sec)	N/A	0.315	3.453	0.057	0.000	0.753	0.000	0.000	0.000
Problem 39	Optimal	Rubi	Mathematica	Maple	Maxima	Fricas	Sympy	Giac	Mupad
grade	A	A	F	F	F	F	F	F	F
verified	N/A	Yes	N/A	TBD	TBD	TBD	TBD	TBD	TBD
size	96	96	0	0	0	0	0	0	-1
normalized size	1	1.00	0.00	0.00	0.00	0.00	0.00	0.00	-0.01
time (sec)	N/A	0.203	1.146	0.026	0.000	0.742	0.000	0.000	0.000
Problem 40	Optimal	Rubi	Mathematica	Maple	Maxima	Fricas	Sympy	Giac	Mupad
grade	N/A	A	A	A	A	A	A	A	A
verified	N/A	N/A	N/A	TBD	TBD	TBD	TBD	TBD	TBD
size	49	0	0	0	0	0	0	0	-1
normalized size	1	0.00	0.00	0.00	0.00	0.00	0.00	0.00	-0.02
time (sec)	N/A	0.152	0.903	0.024	0.000	4.216	0.000	0.000	0.000
Problem 41	Optimal	Rubi	Mathematica	Maple	Maxima	Fricas	Sympy	Giac	Mupad
grade	A	A	C	A	F	F	A	F	F
verified	N/A	Yes	NO	TBD	TBD	TBD	TBD	TBD	TBD
size	10	10	26	9	0	0	7	0	-1
normalized size	1	1.00	2.60	0.90	0.00	0.00	0.70	0.00	-0.10
time (sec)	N/A	0.021	0.019	0.006	0.000	3.599	0.718	0.000	0.000



Problem 42	Optimal	Rubi	Mathematica	Maple	Maxima	Fricas	Sympy	Giac	Mupad
grade	A	A	A	A	F	F	F	C	F
verified	N/A	Yes	Yes	TBD	TBD	TBD	TBD	TBD	TBD
size	26	26	26	23	0	0	0	41	-1
normalized size	1	1.00	1.00	0.88	0.00	0.00	0.00	1.58	-0.04
time (sec)	N/A	0.046	0.014	0.015	0.000	1.018	0.000	0.228	0.000
Problem 43	Optimal	Rubi	Mathematica	Maple	Maxima	Fricas	Sympy	Giac	Mupad
grade	A	A	A	A	F	F	F	A	F
verified	N/A	Yes	Yes	TBD	TBD	TBD	TBD	TBD	TBD
size	61	61	44	58	0	0	0	55	-1
normalized size	1	1.00	0.72	0.95	0.00	0.00	0.00	0.90	-0.02
time (sec)	N/A	0.081	0.100	0.016	0.000	1.417	0.000	0.182	0.000
Problem 44	Optimal	Rubi	Mathematica	Maple	Maxima	Fricas	Sympy	Giac	Mupad
grade	A	A	A	A	F	F	F	C	F
verified	N/A	Yes	Yes	TBD	TBD	TBD	TBD	TBD	TBD
size	91	91	64	69	0	0	0	138	-1
normalized size	1	1.00	0.70	0.76	0.00	0.00	0.00	1.52	-0.01
time (sec)	N/A	0.111	0.109	0.015	0.000	0.590	0.000	0.244	0.000
Problem 45	Optimal	Rubi	Mathematica	Maple	Maxima	Fricas	Sympy	Giac	Mupad
grade	A	A	A	A	F	F	F	A	F
verified	N/A	Yes	Yes	TBD	TBD	TBD	TBD	TBD	TBD
size	126	126	93	138	0	0	0	106	-1
normalized size	1	1.00	0.74	1.10	0.00	0.00	0.00	0.84	-0.01
time (sec)	N/A	0.194	0.225	0.017	0.000	2.924	0.000	0.184	0.000
Problem 46	Optimal	Rubi	Mathematica	Maple	Maxima	Fricas	Sympy	Giac	Mupad
grade	N/A	A	A	A	A	A	A	A	A
verified	N/A	N/A	N/A	TBD	TBD	TBD	TBD	TBD	TBD
size	103	0	0	0	0	0	0	0	-1
normalized size	1	0.00	0.00	0.00	0.00	0.00	0.00	0.00	-0.01
time (sec)	N/A	0.188	0.946	0.036	0.000	0.724	0.000	0.000	0.000
Problem 47	Optimal	Rubi	Mathematica	Maple	Maxima	Fricas	Sympy	Giac	Mupad
grade	A	A	F	F	F	F	F	F	F
verified	N/A	Yes	N/A	TBD	TBD	TBD	TBD	TBD	TBD
size	44	44	0	0	0	0	0	0	-1
normalized size	1	1.00	0.00	0.00	0.00	0.00	0.00	0.00	-0.02
time (sec)	N/A	0.095	0.694	0.030	0.000	1.305	0.000	0.000	0.000

Problem 48	Optimal	Rubi	Mathematica	Maple	Maxima	Fricas	Sympy	Giac	Mupad
grade	N/A	A	A	A	A	A	A	A	A
verified	N/A	N/A	N/A	TBD	TBD	TBD	TBD	TBD	TBD
size	15	0	0	0	0	0	0	0	-1
normalized size	1	0.00	0.00	0.00	0.00	0.00	0.00	0.00	-0.07
time (sec)	N/A	0.026	1.043	0.031	0.000	0.553	0.000	0.000	0.000
Problem 49	Optimal	Rubi	Mathematica	Maple	Maxima	Fricas	Sympy	Giac	Mupad
grade	A	A	A	A	F	F	F	A	F
verified	N/A	Yes	NO	TBD	TBD	TBD	TBD	TBD	TBD
size	34	34	36	33	0	0	0	33	-1
normalized size	1	1.00	1.06	0.97	0.00	0.00	0.00	0.97	-0.03
time (sec)	N/A	0.058	0.013	0.026	0.000	0.550	0.000	0.152	0.000
Problem 50	Optimal	Rubi	Mathematica	Maple	Maxima	Fricas	Sympy	Giac	Mupad
grade	A	A	A	A	F	F	F	C	F
verified	N/A	Yes	Yes	TBD	TBD	TBD	TBD	TBD	TBD
size	61	61	42	44	0	0	0	124	-1
normalized size	1	1.00	0.69	0.72	0.00	0.00	0.00	2.03	-0.02
time (sec)	N/A	0.066	0.069	0.031	0.000	0.648	0.000	0.169	0.000
Problem 51	Optimal	Rubi	Mathematica	Maple	Maxima	Fricas	Sympy	Giac	Mupad
grade	A	A	A	A	F	F	F	A	F
verified	N/A	Yes	Yes	TBD	TBD	TBD	TBD	TBD	TBD
size	98	98	72	105	0	0	0	82	-1
normalized size	1	1.00	0.73	1.07	0.00	0.00	0.00	0.84	-0.01
time (sec)	N/A	0.123	0.110	0.037	0.000	0.612	0.000	0.233	0.000
Problem 52	Optimal	Rubi	Mathematica	Maple	Maxima	Fricas	Sympy	Giac	Mupad
grade	A	A	A	A	F	F	F	C	F
verified	N/A	Yes	Yes	TBD	TBD	TBD	TBD	TBD	TBD
size	128	128	94	111	0	0	0	180	-1
normalized size	1	1.00	0.73	0.87	0.00	0.00	0.00	1.41	-0.01
time (sec)	N/A	0.179	0.133	0.061	0.000	0.567	0.000	0.334	0.000
Problem 53	Optimal	Rubi	Mathematica	Maple	Maxima	Fricas	Sympy	Giac	Mupad
grade	A	A	A	A	F	F(-2)	F	A	F
verified	N/A	Yes	Yes	TBD	TBD	TBD	TBD	TBD	TBD
size	29	29	25	24	0	0	0	23	-1
normalized size	1	1.00	0.86	0.83	0.00	0.00	0.00	0.79	-0.03
time (sec)	N/A	0.055	0.036	0.152	0.000	0.000	0.000	0.186	0.000

Problem 54	Optimal	Rubi	Mathematica	Maple	Maxima	Fricas	Sympy	Giac	Mupad
grade	A	A	A	A	F	F(-2)	F	A	F
verified	N/A	Yes	Yes	TBD	TBD	TBD	TBD	TBD	TBD
size	29	29	25	24	0	0	0	23	-1
normalized size	1	1.00	0.86	0.83	0.00	0.00	0.00	0.79	-0.03
time (sec)	N/A	0.056	0.037	0.155	0.000	0.000	0.000	0.178	0.000
Problem 55	Optimal	Rubi	Mathematica	Maple	Maxima	Fricas	Sympy	Giac	Mupad
grade	A	A	A	A	F	F	F	C	F
verified	N/A	Yes	Yes	TBD	TBD	TBD	TBD	TBD	TBD
size	187	187	123	171	0	0	0	398	-1
normalized size	1	1.00	0.66	0.91	0.00	0.00	0.00	2.13	-0.01
time (sec)	N/A	0.708	0.408	0.040	0.000	1.504	0.000	0.442	0.000
Problem 56	Optimal	Rubi	Mathematica	Maple	Maxima	Fricas	Sympy	Giac	Mupad
grade	A	A	A	A	F	F	F	C	F
verified	N/A	Yes	Yes	TBD	TBD	TBD	TBD	TBD	TBD
size	97	97	71	89	0	0	0	507	-1
normalized size	1	1.00	0.73	0.92	0.00	0.00	0.00	5.23	-0.01
time (sec)	N/A	0.275	0.302	0.033	0.000	1.774	0.000	0.318	0.000
Problem 57	Optimal	Rubi	Mathematica	Maple	Maxima	Fricas	Sympy	Giac	Mupad
grade	A	A	A	A	F	F	F	C	F
verified	N/A	Yes	Yes	TBD	TBD	TBD	TBD	TBD	TBD
size	34	34	33	31	0	0	0	57	-1
normalized size	1	1.00	0.97	0.91	0.00	0.00	0.00	1.68	-0.03
time (sec)	N/A	0.054	0.022	0.006	0.000	0.594	0.000	0.228	0.000
Problem 58	Optimal	Rubi	Mathematica	Maple	Maxima	Fricas	Sympy	Giac	Mupad
grade	N/A	A	A	A	A	A	A	A	A
verified	N/A	N/A	N/A	TBD	TBD	TBD	TBD	TBD	TBD
size	19	0	0	0	0	0	0	0	-1
normalized size	1	0.00	0.00	0.00	0.00	0.00	0.00	0.00	-0.05
time (sec)	N/A	0.123	5.329	0.031	0.000	0.881	0.000	0.000	0.000
Problem 59	Optimal	Rubi	Mathematica	Maple	Maxima	Fricas	Sympy	Giac	Mupad
grade	A	A	A	A	F	F	F	C	F
verified	N/A	Yes	Yes	TBD	TBD	TBD	TBD	TBD	TBD
size	218	218	134	209	0	0	0	431	-1
normalized size	1	1.00	0.61	0.96	0.00	0.00	0.00	1.98	-0.00
time (sec)	N/A	0.660	0.412	0.050	0.000	0.591	0.000	0.391	0.000

Problem 60	Optimal	Rubi	Mathematica	Maple	Maxima	Fricas	Sympy	Giac	Mupad
grade	A	A	A	A	F	F	F	C	F
verified	N/A	Yes	Yes	TBD	TBD	TBD	TBD	TBD	TBD
size	108	108	74	105	0	0	0	528	-1
normalized size	1	1.00	0.69	0.97	0.00	0.00	0.00	4.89	-0.01
time (sec)	N/A	0.232	0.233	0.033	0.000	0.405	0.000	0.258	0.000
Problem 61	Optimal	Rubi	Mathematica	Maple	Maxima	Fricas	Sympy	Giac	Mupad
grade	A	A	A	A	F	F	F	B	F
verified	N/A	Yes	Yes	TBD	TBD	TBD	TBD	TBD	TBD
size	46	46	45	43	0	0	0	95	-1
normalized size	1	1.00	0.98	0.93	0.00	0.00	0.00	2.07	-0.02
time (sec)	N/A	0.075	0.032	0.017	0.000	0.609	0.000	0.213	0.000
Problem 62	Optimal	Rubi	Mathematica	Maple	Maxima	Fricas	Sympy	Giac	Mupad
grade	N/A	A	A	A	A	A	A	A	A
verified	N/A	N/A	N/A	TBD	TBD	TBD	TBD	TBD	TBD
size	19	0	0	0	0	0	0	0	-1
normalized size	1	0.00	0.00	0.00	0.00	0.00	0.00	0.00	-0.05
time (sec)	N/A	0.125	2.783	0.040	0.000	0.834	0.000	0.000	0.000
Problem 63	Optimal	Rubi	Mathematica	Maple	Maxima	Fricas	Sympy	Giac	Mupad
grade	A	A	C	B	F	F	F	F(-1)	F
verified	N/A	Yes	NO	TBD	TBD	TBD	TBD	TBD	TBD
size	371	371	345	1212	0	0	0	0	-1
normalized size	1	1.00	0.93	3.27	0.00	0.00	0.00	0.00	-0.00
time (sec)	N/A	0.920	5.996	0.125	0.000	1.200	0.000	0.000	0.000
Problem 64	Optimal	Rubi	Mathematica	Maple	Maxima	Fricas	Sympy	Giac	Mupad
grade	A	A	C	A	F	F	F	C	F
verified	N/A	Yes	NO	TBD	TBD	TBD	TBD	TBD	TBD
size	154	154	168	282	0	0	0	9541	-1
normalized size	1	1.00	1.09	1.83	0.00	0.00	0.00	61.95	-0.01
time (sec)	N/A	0.228	2.109	0.048	0.000	0.893	0.000	0.648	0.000
Problem 65	Optimal	Rubi	Mathematica	Maple	Maxima	Fricas	Sympy	Giac	Mupad
grade	N/A	A	A	A	A	A	A	A	A
verified	N/A	N/A	N/A	TBD	TBD	TBD	TBD	TBD	TBD
size	19	0	0	0	0	0	0	0	-1
normalized size	1	0.00	0.00	0.00	0.00	0.00	0.00	0.00	-0.05
time (sec)	N/A	0.142	31.158	0.048	0.000	0.703	0.000	0.000	0.000

Problem 66	Optimal	Rubi	Mathematica	Maple	Maxima	Fricas	Sympy	Giac	Mupad
grade	A	A	C	B	F	F	F	F(-1)	F
verified	N/A	Yes	NO	TBD	TBD	TBD	TBD	TBD	TBD
size	370	370	343	1208	0	0	0	0	-1
normalized size	1	1.00	0.93	3.26	0.00	0.00	0.00	0.00	-0.00
time (sec)	N/A	1.240	5.725	0.115	0.000	0.629	0.000	0.000	0.000
Problem 67	Optimal	Rubi	Mathematica	Maple	Maxima	Fricas	Sympy	Giac	Mupad
grade	A	A	C	A	F	F	F	C	F
verified	N/A	Yes	NO	TBD	TBD	TBD	TBD	TBD	TBD
size	153	153	164	280	0	0	0	9214	-1
normalized size	1	1.00	1.07	1.83	0.00	0.00	0.00	60.22	-0.01
time (sec)	N/A	0.223	1.911	0.057	0.000	0.818	0.000	0.642	0.000
Problem 68	Optimal	Rubi	Mathematica	Maple	Maxima	Fricas	Sympy	Giac	Mupad
grade	N/A	A	A	A	A	A	A	A	A
verified	N/A	N/A	N/A	TBD	TBD	TBD	TBD	TBD	TBD
size	19	0	0	0	0	0	0	0	-1
normalized size	1	0.00	0.00	0.00	0.00	0.00	0.00	0.00	-0.05
time (sec)	N/A	0.107	13.512	0.049	0.000	0.543	0.000	0.000	0.000
Problem 69	Optimal	Rubi	Mathematica	Maple	Maxima	Fricas	Sympy	Giac	Mupad
grade	A	A	A	C	F	F	B	F	F
verified	N/A	Yes	Yes	TBD	TBD	TBD	TBD	TBD	TBD
size	90	90	78	124	0	0	654	0	-1
normalized size	1	1.00	0.87	1.38	0.00	0.00	7.27	0.00	-0.01
time (sec)	N/A	0.082	0.109	0.078	0.000	0.837	1.429	0.000	0.000
Problem 70	Optimal	Rubi	Mathematica	Maple	Maxima	Fricas	Sympy	Giac	Mupad
grade	A	A	A	A	F	F	A	A	F
verified	N/A	Yes	Yes	TBD	TBD	TBD	TBD	TBD	TBD
size	63	63	53	56	0	0	85	49	-1
normalized size	1	1.00	0.84	0.89	0.00	0.00	1.35	0.78	-0.02
time (sec)	N/A	0.071	0.047	0.013	0.000	1.020	2.130	0.516	0.000
Problem 71	Optimal	Rubi	Mathematica	Maple	Maxima	Fricas	Sympy	Giac	Mupad
grade	A	A	A	A	F	F	A	A	F
verified	N/A	Yes	Yes	TBD	TBD	TBD	TBD	TBD	TBD
size	49	49	44	44	0	0	70	38	-1
normalized size	1	1.00	0.90	0.90	0.00	0.00	1.43	0.78	-0.02
time (sec)	N/A	0.048	0.037	0.011	0.000	0.595	1.793	0.167	0.000

Problem 72	Optimal	Rubi	Mathematica	Maple	Maxima	Fricas	Sympy	Giac	Mupad
grade	A	A	A	A	F	F	A	A	F
verified	N/A	Yes	Yes	TBD	TBD	TBD	TBD	TBD	TBD
size	35	35	35	32	0	0	53	29	-1
normalized size	1	1.00	1.00	0.91	0.00	0.00	1.51	0.83	-0.03
time (sec)	N/A	0.024	0.009	0.015	0.000	0.711	1.121	0.175	0.000
Problem 73	Optimal	Rubi	Mathematica	Maple	Maxima	Fricas	Sympy	Giac	Mupad
grade	A	A	A	A	F	F	B	A	F
verified	N/A	Yes	Yes	TBD	TBD	TBD	TBD	TBD	TBD
size	16	16	16	19	0	0	31	16	-1
normalized size	1	1.00	1.00	1.19	0.00	0.00	1.94	1.00	-0.06
time (sec)	N/A	0.004	0.002	0.013	0.000	0.509	1.244	0.234	0.000
Problem 74	Optimal	Rubi	Mathematica	Maple	Maxima	Fricas	Sympy	Giac	Mupad
grade	A	A	A	B	F	F	F(-2)	F	F
verified	N/A	Yes	Yes	TBD	TBD	TBD	TBD	TBD	TBD
size	61	61	94	158	0	0	0	0	-1
normalized size	1	1.00	1.54	2.59	0.00	0.00	0.00	0.00	-0.02
time (sec)	N/A	0.023	0.047	0.061	0.000	0.991	0.000	0.000	0.000
Problem 75	Optimal	Rubi	Mathematica	Maple	Maxima	Fricas	Sympy	Giac	Mupad
grade	A	A	A	A	F	F	B	C	F
verified	N/A	Yes	Yes	TBD	TBD	TBD	TBD	TBD	TBD
size	26	26	26	34	0	0	42	109	-1
normalized size	1	1.00	1.00	1.31	0.00	0.00	1.62	4.19	-0.04
time (sec)	N/A	0.048	0.012	0.011	0.000	0.690	0.900	0.512	0.000
Problem 76	Optimal	Rubi	Mathematica	Maple	Maxima	Fricas	Sympy	Giac	Mupad
grade	A	A	A	A	F	F	B	A	F
verified	N/A	Yes	Yes	TBD	TBD	TBD	TBD	TBD	TBD
size	46	46	46	48	0	0	87	53	-1
normalized size	1	1.00	1.00	1.04	0.00	0.00	1.89	1.15	-0.02
time (sec)	N/A	0.068	0.015	0.012	0.000	1.901	2.236	0.375	0.000
Problem 77	Optimal	Rubi	Mathematica	Maple	Maxima	Fricas	Sympy	Giac	Mupad
grade	N/A	A	A	A	A	A	A	A	A
verified	N/A	N/A	N/A	TBD	TBD	TBD	TBD	TBD	TBD
size	13	0	0	0	0	0	0	0	-1
normalized size	1	0.00	0.00	0.00	0.00	0.00	0.00	0.00	-0.08
time (sec)	N/A	0.033	3.140	0.020	0.000	0.965	0.000	0.000	0.000

Problem 78	Optimal	Rubi	Mathematica	Maple	Maxima	Fricas	Sympy	Giac	Mupad
grade	A	A	A	A	F	F	F	A	F
verified	N/A	Yes	Yes	TBD	TBD	TBD	TBD	TBD	TBD
size	163	163	108	148	0	0	0	117	-1
normalized size	1	1.00	0.66	0.91	0.00	0.00	0.00	0.72	-0.01
time (sec)	N/A	0.229	0.139	0.034	0.000	1.239	0.000	0.241	0.000
Problem 79	Optimal	Rubi	Mathematica	Maple	Maxima	Fricas	Sympy	Giac	Mupad
grade	A	A	A	A	F	F	F	C	F
verified	N/A	Yes	Yes	TBD	TBD	TBD	TBD	TBD	TBD
size	112	112	78	84	0	0	0	149	-1
normalized size	1	1.00	0.70	0.75	0.00	0.00	0.00	1.33	-0.01
time (sec)	N/A	0.138	0.112	0.041	0.000	4.073	0.000	0.249	0.000
Problem 80	Optimal	Rubi	Mathematica	Maple	Maxima	Fricas	Sympy	Giac	Mupad
grade	A	A	A	A	F	F	F	A	F
verified	N/A	Yes	Yes	TBD	TBD	TBD	TBD	TBD	TBD
size	75	75	58	70	0	0	0	65	-1
normalized size	1	1.00	0.77	0.93	0.00	0.00	0.00	0.87	-0.01
time (sec)	N/A	0.091	0.068	0.030	0.000	0.472	0.000	0.224	0.000
Problem 81	Optimal	Rubi	Mathematica	Maple	Maxima	Fricas	Sympy	Giac	Mupad
grade	A	A	A	A	F	F	F	C	F
verified	N/A	Yes	Yes	TBD	TBD	TBD	TBD	TBD	TBD
size	31	31	31	30	0	0	0	49	-1
normalized size	1	1.00	1.00	0.97	0.00	0.00	0.00	1.58	-0.03
time (sec)	N/A	0.054	0.012	0.012	0.000	0.596	0.000	0.209	0.000
Problem 82	Optimal	Rubi	Mathematica	Maple	Maxima	Fricas	Sympy	Giac	Mupad
grade	N/A	A	A	A	A	A	A	A	A
verified	N/A	N/A	N/A	TBD	TBD	TBD	TBD	TBD	TBD
size	13	0	0	0	0	0	0	0	-1
normalized size	1	0.00	0.00	0.00	0.00	0.00	0.00	0.00	-0.08
time (sec)	N/A	0.022	0.431	0.017	0.000	0.543	0.000	0.000	0.000
Problem 83	Optimal	Rubi	Mathematica	Maple	Maxima	Fricas	Sympy	Giac	Mupad
grade	N/A	A	A	A	A	A	A	A	A
verified	N/A	N/A	N/A	TBD	TBD	TBD	TBD	TBD	TBD
size	13	0	0	0	0	0	0	0	-1
normalized size	1	0.00	0.00	0.00	0.00	0.00	0.00	0.00	-0.08
time (sec)	N/A	0.025	0.523	0.018	0.000	0.752	0.000	0.000	0.000

Problem 84	Optimal	Rubi	Mathematica	Maple	Maxima	Fricas	Sympy	Giac	Mupad
grade	N/A	A	A	A	A	A	A	A	A
verified	N/A	N/A	N/A	TBD	TBD	TBD	TBD	TBD	TBD
size	13	0	0	0	0	0	0	0	-1
normalized size	1	0.00	0.00	0.00	0.00	0.00	0.00	0.00	-0.08
time (sec)	N/A	0.026	0.579	0.016	0.000	1.555	0.000	0.000	0.000
Problem 85	Optimal	Rubi	Mathematica	Maple	Maxima	Fricas	Sympy	Giac	Mupad
grade	N/A	A	A	A	A	A	A	A	A
verified	N/A	N/A	N/A	TBD	TBD	TBD	TBD	TBD	TBD
size	48	0	0	0	0	0	0	0	-1
normalized size	1	0.00	0.00	0.00	0.00	0.00	0.00	0.00	-0.02
time (sec)	N/A	0.316	4.363	0.036	0.000	2.036	0.000	0.000	0.000
Problem 86	Optimal	Rubi	Mathematica	Maple	Maxima	Fricas	Sympy	Giac	Mupad
grade	A	A	A	A	F	F	F	A	F
verified	N/A	Yes	Yes	TBD	TBD	TBD	TBD	TBD	TBD
size	184	184	95	154	0	0	0	196	-1
normalized size	1	1.00	0.52	0.84	0.00	0.00	0.00	1.07	-0.01
time (sec)	N/A	0.374	0.261	0.019	0.000	2.027	0.000	0.508	0.000
Problem 87	Optimal	Rubi	Mathematica	Maple	Maxima	Fricas	Sympy	Giac	Mupad
grade	A	A	A	A	F	F	F	A	F
verified	N/A	Yes	Yes	TBD	TBD	TBD	TBD	TBD	TBD
size	118	118	64	99	0	0	0	143	-1
normalized size	1	1.00	0.54	0.84	0.00	0.00	0.00	1.21	-0.01
time (sec)	N/A	0.272	0.161	0.020	0.000	0.730	0.000	0.219	0.000
Problem 88	Optimal	Rubi	Mathematica	Maple	Maxima	Fricas	Sympy	Giac	Mupad
grade	A	A	A	A	F	F	F	A	F
verified	N/A	Yes	Yes	TBD	TBD	TBD	TBD	TBD	TBD
size	71	71	49	60	0	0	0	107	-1
normalized size	1	1.00	0.69	0.85	0.00	0.00	0.00	1.51	-0.01
time (sec)	N/A	0.207	0.145	0.018	0.000	0.526	0.000	0.212	0.000
Problem 89	Optimal	Rubi	Mathematica	Maple	Maxima	Fricas	Sympy	Giac	Mupad
grade	A	A	A	A	F	F	F	B	F
verified	N/A	Yes	Yes	TBD	TBD	TBD	TBD	TBD	TBD
size	27	27	42	26	0	0	0	85	-1
normalized size	1	1.00	1.56	0.96	0.00	0.00	0.00	3.15	-0.04
time (sec)	N/A	0.006	0.038	0.003	0.000	1.002	0.000	0.210	0.000



Problem 90	Optimal	Rubi	Mathematica	Maple	Maxima	Fricas	Sympy	Giac	Mupad
grade	N/A	A	A	A	A	A	A	A	A
verified	N/A	N/A	N/A	TBD	TBD	TBD	TBD	TBD	TBD
size	13	0	0	0	0	0	0	0	-1
normalized size	1	0.00	0.00	0.00	0.00	0.00	0.00	0.00	-0.08
time (sec)	N/A	0.021	0.675	0.030	0.000	1.038	0.000	0.000	0.000
Problem 91	Optimal	Rubi	Mathematica	Maple	Maxima	Fricas	Sympy	Giac	Mupad
grade	A	A	A	A	F	F	F	C	F
verified	N/A	Yes	Yes	TBD	TBD	TBD	TBD	TBD	TBD
size	47	47	40	49	0	0	0	149	-1
normalized size	1	1.00	0.85	1.04	0.00	0.00	0.00	3.17	-0.02
time (sec)	N/A	0.222	0.081	0.022	0.000	0.827	0.000	0.175	0.000
Problem 92	Optimal	Rubi	Mathematica	Maple	Maxima	Fricas	Sympy	Giac	Mupad
grade	A	A	A	A	F	F	F	C	F
verified	N/A	Yes	Yes	TBD	TBD	TBD	TBD	TBD	TBD
size	111	111	76	88	0	0	0	748	-1
normalized size	1	1.00	0.68	0.79	0.00	0.00	0.00	6.74	-0.01
time (sec)	N/A	0.327	0.454	0.021	0.000	1.224	0.000	0.554	0.000
Problem 93	Optimal	Rubi	Mathematica	Maple	Maxima	Fricas	Sympy	Giac	Mupad
grade	N/A	A	A	A	A	A	A	A	A
verified	N/A	N/A	N/A	TBD	TBD	TBD	TBD	TBD	TBD
size	15	0	0	0	0	0	0	0	-1
normalized size	1	0.00	0.00	0.00	0.00	0.00	0.00	0.00	-0.07
time (sec)	N/A	0.042	5.325	0.023	0.000	0.490	0.000	0.000	0.000
Problem 94	Optimal	Rubi	Mathematica	Maple	Maxima	Fricas	Sympy	Giac	Mupad
grade	A	A	A	F	F	F	F	F	F
verified	N/A	Yes	Yes	TBD	TBD	TBD	TBD	TBD	TBD
size	329	329	159	0	0	0	0	0	-1
normalized size	1	1.00	0.48	0.00	0.00	0.00	0.00	0.00	-0.00
time (sec)	N/A	1.322	1.357	0.020	0.000	1.235	0.000	0.000	0.000
Problem 95	Optimal	Rubi	Mathematica	Maple	Maxima	Fricas	Sympy	Giac	Mupad
grade	A	A	A	A	F	F	F	F	F
verified	N/A	Yes	Yes	TBD	TBD	TBD	TBD	TBD	TBD
size	155	155	96	136	0	0	0	0	-1
normalized size	1	1.00	0.62	0.88	0.00	0.00	0.00	0.00	-0.01
time (sec)	N/A	0.338	0.350	0.033	0.000	3.139	0.000	0.000	0.000

Problem 96	Optimal	Rubi	Mathematica	Maple	Maxima	Fricas	Sympy	Giac	Mupad
grade	A	A	A	A	F	F	F	F	F
verified	N/A	Yes	Yes	TBD	TBD	TBD	TBD	TBD	TBD
size	48	48	41	43	0	0	0	0	-1
normalized size	1	1.00	0.85	0.90	0.00	0.00	0.00	0.00	-0.02
time (sec)	N/A	0.065	0.009	0.006	0.000	1.547	0.000	0.000	0.000

Problem 97	Optimal	Rubi	Mathematica	Maple	Maxima	Fricas	Sympy	Giac	Mupad
grade	N/A	A	A	A	A	A	A	A	A
verified	N/A	N/A	N/A	TBD	TBD	TBD	TBD	TBD	TBD
size	15	0	0	0	0	0	0	0	-1
normalized size	1	0.00	0.00	0.00	0.00	0.00	0.00	0.00	-0.07
time (sec)	N/A	0.030	1.481	0.014	0.000	1.193	0.000	0.000	0.000

Problem 98	Optimal	Rubi	Mathematica	Maple	Maxima	Fricas	Sympy	Giac	Mupad
grade	N/A	A	A	A	A	A	A	A	A
verified	N/A	N/A	N/A	TBD	TBD	TBD	TBD	TBD	TBD
size	15	0	0	0	0	0	0	0	-1
normalized size	1	0.00	0.00	0.00	0.00	0.00	0.00	0.00	-0.07
time (sec)	N/A	0.036	2.379	0.017	0.000	0.797	0.000	0.000	0.000

Problem 99	Optimal	Rubi	Mathematica	Maple	Maxima	Fricas	Sympy	Giac	Mupad
grade	N/A	A	A	A	A	A	A	A	A
verified	N/A	N/A	N/A	TBD	TBD	TBD	TBD	TBD	TBD
size	15	0	0	0	0	0	0	0	-1
normalized size	1	0.00	0.00	0.00	0.00	0.00	0.00	0.00	-0.07
time (sec)	N/A	0.035	2.746	0.020	0.000	1.117	0.000	0.000	0.000

Problem 100	Optimal	Rubi	Mathematica	Maple	Maxima	Fricas	Sympy	Giac	Mupad
grade	A	A	A	F	F	F	F	F(-1)	F
verified	N/A	Yes	Yes	TBD	TBD	TBD	TBD	TBD	TBD
size	133	133	102	0	0	0	0	0	-1
normalized size	1	1.00	0.77	0.00	0.00	0.00	0.00	0.00	-0.01
time (sec)	N/A	0.251	2.018	0.066	0.000	0.817	0.000	0.000	0.000

Problem 101	Optimal	Rubi	Mathematica	Maple	Maxima	Fricas	Sympy	Giac	Mupad
grade	A	A	A	F	F	F	F	F(-1)	F
verified	N/A	Yes	Yes	TBD	TBD	TBD	TBD	TBD	TBD
size	133	133	102	0	0	0	0	0	-1
normalized size	1	1.00	0.77	0.00	0.00	0.00	0.00	0.00	-0.01
time (sec)	N/A	0.247	2.026	0.057	0.000	1.189	0.000	0.000	0.000

Problem 102	Optimal	Rubi	Mathematica	Maple	Maxima	Fricas	Sympy	Giac	Mupad
grade	A	A	A	F	F	F	F	F(-1)	F
verified	N/A	Yes	Yes	TBD	TBD	TBD	TBD	TBD	TBD
size	124	124	98	0	0	0	0	0	-1
normalized size	1	1.00	0.79	0.00	0.00	0.00	0.00	0.00	-0.01
time (sec)	N/A	0.228	1.932	0.042	0.000	0.758	0.000	0.000	0.000
Problem 103	Optimal	Rubi	Mathematica	Maple	Maxima	Fricas	Sympy	Giac	Mupad
grade	A	A	A	A	F	F	F	A	F
verified	N/A	Yes	Yes	TBD	TBD	TBD	TBD	TBD	TBD
size	55	55	96	73	0	0	0	61	-1
normalized size	1	1.00	1.75	1.33	0.00	0.00	0.00	1.11	-0.02
time (sec)	N/A	0.035	0.100	0.023	0.000	0.597	0.000	1.240	0.000
Problem 104	Optimal	Rubi	Mathematica	Maple	Maxima	Fricas	Sympy	Giac	Mupad
grade	A	A	A	F	F	F	F	F(-1)	F
verified	N/A	Yes	Yes	TBD	TBD	TBD	TBD	TBD	TBD
size	127	127	102	0	0	0	0	0	-1
normalized size	1	1.00	0.80	0.00	0.00	0.00	0.00	0.00	-0.01
time (sec)	N/A	0.247	1.921	0.063	0.000	2.027	0.000	0.000	0.000
Problem 105	Optimal	Rubi	Mathematica	Maple	Maxima	Fricas	Sympy	Giac	Mupad
grade	A	A	A	F	F	F	F	F(-1)	F
verified	N/A	Yes	Yes	TBD	TBD	TBD	TBD	TBD	TBD
size	135	135	105	0	0	0	0	0	-1
normalized size	1	1.00	0.78	0.00	0.00	0.00	0.00	0.00	-0.01
time (sec)	N/A	0.239	1.914	0.073	0.000	1.295	0.000	0.000	0.000
Problem 106	Optimal	Rubi	Mathematica	Maple	Maxima	Fricas	Sympy	Giac	Mupad
grade	A	A	A	F	F	F	F	F(-1)	F
verified	N/A	Yes	Yes	TBD	TBD	TBD	TBD	TBD	TBD
size	172	172	124	0	0	0	0	0	-1
normalized size	1	1.00	0.72	0.00	0.00	0.00	0.00	0.00	-0.01
time (sec)	N/A	0.295	3.380	0.041	0.000	1.615	0.000	0.000	0.000
Problem 107	Optimal	Rubi	Mathematica	Maple	Maxima	Fricas	Sympy	Giac	Mupad
grade	N/A	A	A	A	A	A	A	A	A
verified	N/A	N/A	N/A	TBD	TBD	TBD	TBD	TBD	TBD
size	103	0	0	0	0	0	0	0	-1
normalized size	1	0.00	0.00	0.00	0.00	0.00	0.00	0.00	-0.01
time (sec)	N/A	0.251	1.629	0.032	0.000	0.755	0.000	0.000	0.000

Problem 108	Optimal	Rubi	Mathematica	Maple	Maxima	Fricas	Sympy	Giac	Mupad
grade	A	A	A	F	F	F	F	F	F
verified	N/A	Yes	Yes	TBD	TBD	TBD	TBD	TBD	TBD
size	44	44	44	0	0	0	0	0	-1
normalized size	1	1.00	1.00	0.00	0.00	0.00	0.00	0.00	-0.02
time (sec)	N/A	0.103	0.011	0.028	0.000	1.949	0.000	0.000	0.000
Problem 109	Optimal	Rubi	Mathematica	Maple	Maxima	Fricas	Sympy	Giac	Mupad
grade	N/A	A	A	A	A	A	A	A	A
verified	N/A	N/A	N/A	TBD	TBD	TBD	TBD	TBD	TBD
size	15	0	0	0	0	0	0	0	-1
normalized size	1	0.00	0.00	0.00	0.00	0.00	0.00	0.00	-0.07
time (sec)	N/A	0.027	2.254	0.029	0.000	0.836	0.000	0.000	0.000
Problem 110	Optimal	Rubi	Mathematica	Maple	Maxima	Fricas	Sympy	Giac	Mupad
grade	A	A	A	A	F	F	F	A	F
verified	N/A	Yes	Yes	TBD	TBD	TBD	TBD	TBD	TBD
size	35	35	37	34	0	0	0	34	-1
normalized size	1	1.00	1.06	0.97	0.00	0.00	0.00	0.97	-0.03
time (sec)	N/A	0.061	0.013	0.023	0.000	2.021	0.000	0.224	0.000
Problem 111	Optimal	Rubi	Mathematica	Maple	Maxima	Fricas	Sympy	Giac	Mupad
grade	A	A	A	A	F	F	F	C	F
verified	N/A	Yes	Yes	TBD	TBD	TBD	TBD	TBD	TBD
size	62	62	44	45	0	0	0	126	-1
normalized size	1	1.00	0.71	0.73	0.00	0.00	0.00	2.03	-0.02
time (sec)	N/A	0.069	0.048	0.033	0.000	2.047	0.000	0.335	0.000
Problem 112	Optimal	Rubi	Mathematica	Maple	Maxima	Fricas	Sympy	Giac	Mupad
grade	A	A	A	A	F	F	F	A	F
verified	N/A	Yes	Yes	TBD	TBD	TBD	TBD	TBD	TBD
size	111	111	72	107	0	0	0	83	-1
normalized size	1	1.00	0.65	0.96	0.00	0.00	0.00	0.75	-0.01
time (sec)	N/A	0.128	0.082	0.036	0.000	1.115	0.000	0.844	0.000
Problem 113	Optimal	Rubi	Mathematica	Maple	Maxima	Fricas	Sympy	Giac	Mupad
grade	A	A	A	A	F	F	F	C	F
verified	N/A	Yes	Yes	TBD	TBD	TBD	TBD	TBD	TBD
size	147	147	94	111	0	0	0	181	-1
normalized size	1	1.00	0.64	0.76	0.00	0.00	0.00	1.23	-0.01
time (sec)	N/A	0.183	0.104	0.055	0.000	0.696	0.000	0.290	0.000

Problem 114	Optimal	Rubi	Mathematica	Maple	Maxima	Fricas	Sympy	Giac	Mupad
grade	A	A	A	F	F	F	F	F	F
verified	N/A	Yes	Yes	TBD	TBD	TBD	TBD	TBD	TBD
size	97	97	97	0	0	0	0	0	-1
normalized size	1	1.00	1.00	0.00	0.00	0.00	0.00	0.00	-0.01
time (sec)	N/A	0.199	0.015	0.030	0.000	2.113	0.000	0.000	0.000
Problem 115	Optimal	Rubi	Mathematica	Maple	Maxima	Fricas	Sympy	Giac	Mupad
grade	N/A	A	A	A	A	A	A	A	A
verified	N/A	N/A	N/A	TBD	TBD	TBD	TBD	TBD	TBD
size	51	0	0	0	0	0	0	0	-1
normalized size	1	0.00	0.00	0.00	0.00	0.00	0.00	0.00	-0.02
time (sec)	N/A	0.093	0.487	0.024	0.000	2.132	0.000	0.000	0.000
Problem 116	Optimal	Rubi	Mathematica	Maple	Maxima	Fricas	Sympy	Giac	Mupad
grade	A	A	A	A	F	F	A	F	F
verified	N/A	Yes	Yes	TBD	TBD	TBD	TBD	TBD	TBD
size	10	10	10	9	0	0	7	0	-1
normalized size	1	1.00	1.00	0.90	0.00	0.00	0.70	0.00	-0.10
time (sec)	N/A	0.020	0.004	0.011	0.000	1.041	0.715	0.000	0.000
Problem 117	Optimal	Rubi	Mathematica	Maple	Maxima	Fricas	Sympy	Giac	Mupad
grade	A	A	A	A	F	F	F	C	F
verified	N/A	Yes	Yes	TBD	TBD	TBD	TBD	TBD	TBD
size	25	25	25	22	0	0	0	40	-1
normalized size	1	1.00	1.00	0.88	0.00	0.00	0.00	1.60	-0.04
time (sec)	N/A	0.043	0.016	0.018	0.000	0.914	0.000	0.261	0.000
Problem 118	Optimal	Rubi	Mathematica	Maple	Maxima	Fricas	Sympy	Giac	Mupad
grade	A	A	A	A	F	F	F	A	F
verified	N/A	Yes	Yes	TBD	TBD	TBD	TBD	TBD	TBD
size	60	60	42	57	0	0	0	53	-1
normalized size	1	1.00	0.70	0.95	0.00	0.00	0.00	0.88	-0.02
time (sec)	N/A	0.080	0.057	0.020	0.000	1.219	0.000	0.284	0.000
Problem 119	Optimal	Rubi	Mathematica	Maple	Maxima	Fricas	Sympy	Giac	Mupad
grade	A	A	A	A	F	F	F	C	F
verified	N/A	Yes	Yes	TBD	TBD	TBD	TBD	TBD	TBD
size	89	89	64	66	0	0	0	137	-1
normalized size	1	1.00	0.72	0.74	0.00	0.00	0.00	1.54	-0.01
time (sec)	N/A	0.113	0.089	0.020	0.000	0.871	0.000	2.832	0.000

Problem 120	Optimal	Rubi	Mathematica	Maple	Maxima	Fricas	Sympy	Giac	Mupad
grade	A	A	A	A	F	F	F	A	F
verified	N/A	Yes	Yes	TBD	TBD	TBD	TBD	TBD	TBD
size	142	142	93	136	0	0	0	105	-1
normalized size	1	1.00	0.65	0.96	0.00	0.00	0.00	0.74	-0.01
time (sec)	N/A	0.190	0.121	0.037	0.000	0.756	0.000	2.316	0.000
Problem 121	Optimal	Rubi	Mathematica	Maple	Maxima	Fricas	Sympy	Giac	Mupad
grade	A	A	A	A	F	F(-2)	F	A	F
verified	N/A	Yes	Yes	TBD	TBD	TBD	TBD	TBD	TBD
size	29	29	23	24	0	0	0	23	-1
normalized size	1	1.00	0.79	0.83	0.00	0.00	0.00	0.79	-0.03
time (sec)	N/A	0.056	0.036	0.096	0.000	0.000	0.000	0.197	0.000
Problem 122	Optimal	Rubi	Mathematica	Maple	Maxima	Fricas	Sympy	Giac	Mupad
grade	A	A	A	A	F	F(-2)	F	A	F
verified	N/A	Yes	Yes	TBD	TBD	TBD	TBD	TBD	TBD
size	29	29	27	24	0	0	0	23	-1
normalized size	1	1.00	0.93	0.83	0.00	0.00	0.00	0.79	-0.03
time (sec)	N/A	0.053	0.031	0.089	0.000	0.000	0.000	0.180	0.000
Problem 123	Optimal	Rubi	Mathematica	Maple	Maxima	Fricas	Sympy	Giac	Mupad
grade	A	A	A	A	F	F	F	C	F
verified	N/A	Yes	Yes	TBD	TBD	TBD	TBD	TBD	TBD
size	220	220	134	211	0	0	0	432	-1
normalized size	1	1.00	0.61	0.96	0.00	0.00	0.00	1.96	-0.00
time (sec)	N/A	0.720	0.386	0.044	0.000	1.122	0.000	0.230	0.000
Problem 124	Optimal	Rubi	Mathematica	Maple	Maxima	Fricas	Sympy	Giac	Mupad
grade	A	A	A	A	F	F	F	C	F
verified	N/A	Yes	Yes	TBD	TBD	TBD	TBD	TBD	TBD
size	109	109	76	106	0	0	0	538	-1
normalized size	1	1.00	0.70	0.97	0.00	0.00	0.00	4.94	-0.01
time (sec)	N/A	0.229	0.216	0.029	0.000	0.493	0.000	0.218	0.000
Problem 125	Optimal	Rubi	Mathematica	Maple	Maxima	Fricas	Sympy	Giac	Mupad
grade	A	A	A	A	F	F	F	B	F
verified	N/A	Yes	Yes	TBD	TBD	TBD	TBD	TBD	TBD
size	47	47	46	44	0	0	0	96	-1
normalized size	1	1.00	0.98	0.94	0.00	0.00	0.00	2.04	-0.02
time (sec)	N/A	0.076	0.034	0.005	0.000	1.757	0.000	0.175	0.000

Problem 126	Optimal	Rubi	Mathematica	Maple	Maxima	Fricas	Sympy	Giac	Mupad
grade	N/A	A	A	A	A	A	A	A	A
verified	N/A	N/A	N/A	TBD	TBD	TBD	TBD	TBD	TBD
size	19	0	0	0	0	0	0	0	-1
normalized size	1	0.00	0.00	0.00	0.00	0.00	0.00	0.00	-0.05
time (sec)	N/A	0.131	7.105	0.032	0.000	1.066	0.000	0.000	0.000
Problem 127	Optimal	Rubi	Mathematica	Maple	Maxima	Fricas	Sympy	Giac	Mupad
grade	A	A	A	A	F	F	F	C	F
verified	N/A	Yes	Yes	TBD	TBD	TBD	TBD	TBD	TBD
size	185	185	123	168	0	0	0	397	-1
normalized size	1	1.00	0.66	0.91	0.00	0.00	0.00	2.15	-0.01
time (sec)	N/A	0.586	0.321	0.060	0.000	2.018	0.000	0.210	0.000
Problem 128	Optimal	Rubi	Mathematica	Maple	Maxima	Fricas	Sympy	Giac	Mupad
grade	A	A	A	A	F	F	F	C	F
verified	N/A	Yes	Yes	TBD	TBD	TBD	TBD	TBD	TBD
size	96	96	69	88	0	0	0	505	-1
normalized size	1	1.00	0.72	0.92	0.00	0.00	0.00	5.26	-0.01
time (sec)	N/A	0.252	0.171	0.037	0.000	1.134	0.000	0.174	0.000
Problem 129	Optimal	Rubi	Mathematica	Maple	Maxima	Fricas	Sympy	Giac	Mupad
grade	A	A	A	A	F	F	F	C	F
verified	N/A	Yes	Yes	TBD	TBD	TBD	TBD	TBD	TBD
size	33	33	32	30	0	0	0	56	-1
normalized size	1	1.00	0.97	0.91	0.00	0.00	0.00	1.70	-0.03
time (sec)	N/A	0.056	0.025	0.013	0.000	0.901	0.000	0.149	0.000
Problem 130	Optimal	Rubi	Mathematica	Maple	Maxima	Fricas	Sympy	Giac	Mupad
grade	N/A	A	A	A	A	A	A	A	A
verified	N/A	N/A	N/A	TBD	TBD	TBD	TBD	TBD	TBD
size	19	0	0	0	0	0	0	0	-1
normalized size	1	0.00	0.00	0.00	0.00	0.00	0.00	0.00	-0.05
time (sec)	N/A	0.075	3.407	0.033	0.000	0.765	0.000	0.000	0.000
Problem 131	Optimal	Rubi	Mathematica	Maple	Maxima	Fricas	Sympy	Giac	Mupad
grade	A	A	C	B	F	F	F	F(-1)	F
verified	N/A	Yes	Yes	TBD	TBD	TBD	TBD	TBD	TBD
size	371	371	328	1208	0	0	0	0	-1
normalized size	1	1.00	0.88	3.26	0.00	0.00	0.00	0.00	-0.00
time (sec)	N/A	1.019	7.059	0.068	0.000	0.803	0.000	0.000	0.000

Problem 132	Optimal	Rubi	Mathematica	Maple	Maxima	Fricas	Sympy	Giac	Mupad
grade	A	A	C	A	F	F	F	C	F
verified	N/A	Yes	Yes	TBD	TBD	TBD	TBD	TBD	TBD
size	154	154	144	280	0	0	0	9213	-1
normalized size	1	1.00	0.94	1.82	0.00	0.00	0.00	59.82	-0.01
time (sec)	N/A	0.222	1.505	0.033	0.000	0.775	0.000	0.640	0.000

Problem 133	Optimal	Rubi	Mathematica	Maple	Maxima	Fricas	Sympy	Giac	Mupad
grade	N/A	A	A	A	A	A	A	A	A
verified	N/A	N/A	N/A	TBD	TBD	TBD	TBD	TBD	TBD
size	19	0	0	0	0	0	0	0	-1
normalized size	1	0.00	0.00	0.00	0.00	0.00	0.00	0.00	-0.05
time (sec)	N/A	0.138	33.748	0.030	0.000	3.068	0.000	0.000	0.000

Problem 134	Optimal	Rubi	Mathematica	Maple	Maxima	Fricas	Sympy	Giac	Mupad
grade	A	A	C	B	F	F	F	F(-1)	F
verified	N/A	Yes	Yes	TBD	TBD	TBD	TBD	TBD	TBD
size	370	370	394	1212	0	0	0	0	-1
normalized size	1	1.00	1.06	3.28	0.00	0.00	0.00	0.00	-0.00
time (sec)	N/A	0.801	3.561	0.059	0.000	0.764	0.000	0.000	0.000

Problem 135	Optimal	Rubi	Mathematica	Maple	Maxima	Fricas	Sympy	Giac	Mupad
grade	A	A	C	A	F	F	F	C	F
verified	N/A	Yes	Yes	TBD	TBD	TBD	TBD	TBD	TBD
size	153	153	153	282	0	0	0	9540	-1
normalized size	1	1.00	1.00	1.84	0.00	0.00	0.00	62.35	-0.01
time (sec)	N/A	0.217	1.434	0.037	0.000	0.871	0.000	0.659	0.000

Problem 136	Optimal	Rubi	Mathematica	Maple	Maxima	Fricas	Sympy	Giac	Mupad
grade	N/A	A	A	A	A	A	A	A	A
verified	N/A	N/A	N/A	TBD	TBD	TBD	TBD	TBD	TBD
size	19	0	0	0	0	0	0	0	-1
normalized size	1	0.00	0.00	0.00	0.00	0.00	0.00	0.00	-0.05
time (sec)	N/A	0.092	17.564	0.027	0.000	0.958	0.000	0.000	0.000

## 2.3 Detailed conclusion table specific for Rubi results

The following table is specific to Rubi. It gives additional statistics for each integral. the column **steps** is the number of steps used by Rubi to obtain the antiderivative. The **rules** column is the number of unique rules used. The **integrand size** column is the leaf size of the integrand. Finally the ratio  $\frac{\text{number of rules}}{\text{integrand size}}$  is given. The larger this ratio is, the harder the integral was to solve. In this test, problem number [26] had the largest ratio of [1.583]



Table 2.1: Rubi specific breakdown of results for each integral

#	grade	number of steps used	number of unique rules	normalized antiderivative leaf size	integrand leaf size	$\frac{\text{number of rules}}{\text{integrand leaf size}}$
1	A	5	4	1.00	8	0.500
2	A	6	4	1.00	8	0.500
3	A	5	4	1.00	8	0.500
4	A	4	4	1.00	6	0.667
5	A	1	1	1.00	4	0.250
6	A	1	1	1.00	8	0.125
7	A	4	4	1.00	8	0.500
8	A	5	4	1.00	8	0.500
9	A	0	0	0.00	0	0.000
10	A	19	11	1.00	10	1.100
11	A	15	10	1.00	10	1.000
12	A	10	8	1.00	8	1.000
13	A	6	5	1.00	6	0.833
14	A	0	0	0.00	0	0.000
15	A	0	0	0.00	0	0.000
16	A	0	0	0.00	0	0.000
17	A	0	0	0.00	0	0.000
18	A	14	6	1.00	10	0.600
19	A	10	6	1.00	10	0.600
20	A	7	6	1.00	8	0.750
21	A	1	1	1.00	6	0.167
22	A	0	0	0.00	0	0.000
23	A	7	5	1.00	10	0.500
24	A	11	6	1.00	10	0.600
25	A	0	0	0.00	0	0.000
26	A	39	19	1.00	12	1.583
27	A	17	14	1.00	10	1.400
28	A	5	5	1.00	8	0.625
29	A	0	0	0.00	0	0.000
30	A	0	0	0.00	0	0.000
31	A	0	0	0.00	0	0.000
32	A	7	5	1.00	17	0.294
33	A	7	5	1.00	15	0.333
34	A	7	5	1.00	13	0.385
35	A	3	1	1.00	17	0.059

Continued on next page

Table 2.1 – continued from previous page

#	grade	number of steps used	number of unique rules	normalized antiderivative leaf size	integrand leaf size	$\frac{\text{number of rules}}{\text{integrand leaf size}}$
36	A	7	5	1.00	17	0.294
37	A	7	5	1.00	17	0.294
38	A	7	5	1.00	19	0.263
39	A	14	10	1.00	12	0.833
40	A	0	0	0.00	0	0.000
41	A	1	1	1.00	12	0.083
42	A	5	4	1.00	9	0.444
43	A	9	7	1.00	10	0.700
44	A	14	9	1.00	12	0.750
45	A	18	10	1.00	12	0.833
46	A	0	0	0.00	0	0.000
47	A	7	6	1.00	12	0.500
48	A	0	0	0.00	0	0.000
49	A	5	4	1.00	9	0.444
50	A	9	7	1.00	10	0.700
51	A	13	9	1.00	12	0.750
52	A	20	11	1.00	12	0.917
53	A	6	4	1.00	9	0.444
54	A	6	4	1.00	9	0.444
55	A	21	16	1.00	16	1.000
56	A	11	9	1.00	14	0.643
57	A	4	4	1.00	13	0.308
58	A	0	0	0.00	0	0.000
59	A	21	14	1.00	16	0.875
60	A	12	10	1.00	14	0.714
61	A	4	3	1.00	13	0.231
62	A	0	0	0.00	0	0.000
63	A	24	10	1.00	14	0.714
64	A	9	5	1.00	13	0.385
65	A	0	0	0.00	0	0.000
66	A	24	9	1.00	14	0.643
67	A	9	5	1.00	13	0.385
68	A	0	0	0.00	0	0.000
69	A	5	4	1.00	8	0.500
70	A	6	4	1.00	8	0.500
71	A	5	4	1.00	8	0.500

Continued on next page

Table 2.1 – continued from previous page

#	grade	number of steps used	number of unique rules	normalized antiderivative leaf size	integrand leaf size	$\frac{\text{number of rules}}{\text{integrand leaf size}}$
72	A	4	4	1.00	6	0.667
73	A	1	1	1.00	4	0.250
74	A	1	1	1.00	8	0.125
75	A	4	4	1.00	8	0.500
76	A	5	4	1.00	8	0.500
77	A	0	0	0.00	0	0.000
78	A	19	11	1.00	10	1.100
79	A	15	10	1.00	10	1.000
80	A	10	8	1.00	8	1.000
81	A	6	5	1.00	6	0.833
82	A	0	0	0.00	0	0.000
83	A	0	0	0.00	0	0.000
84	A	0	0	0.00	0	0.000
85	A	0	0	0.00	0	0.000
86	A	14	6	1.00	10	0.600
87	A	10	6	1.00	10	0.600
88	A	7	6	1.00	8	0.750
89	A	1	1	1.00	6	0.167
90	A	0	0	0.00	0	0.000
91	A	7	5	1.00	10	0.500
92	A	11	6	1.00	10	0.600
93	A	0	0	0.00	0	0.000
94	A	39	19	1.00	12	1.583
95	A	17	14	1.00	10	1.400
96	A	5	5	1.00	8	0.625
97	A	0	0	0.00	0	0.000
98	A	0	0	0.00	0	0.000
99	A	0	0	0.00	0	0.000
100	A	7	5	1.00	17	0.294
101	A	7	5	1.00	15	0.333
102	A	7	5	1.00	13	0.385
103	A	3	1	1.00	17	0.059
104	A	7	5	1.00	17	0.294
105	A	7	5	1.00	17	0.294
106	A	7	5	1.00	19	0.263
107	A	0	0	0.00	0	0.000

Continued on next page

Table 2.1 – continued from previous page

#	grade	number of steps used	number of unique rules	normalized antiderivative leaf size	integrand leaf size	$\frac{\text{number of rules}}{\text{integrand leaf size}}$
108	A	7	6	1.00	12	0.500
109	A	0	0	0.00	0	0.000
110	A	5	4	1.00	9	0.444
111	A	9	7	1.00	10	0.700
112	A	13	9	1.00	12	0.750
113	A	20	11	1.00	12	0.917
114	A	14	10	1.00	12	0.833
115	A	0	0	0.00	0	0.000
116	A	1	1	1.00	12	0.083
117	A	5	4	1.00	9	0.444
118	A	9	7	1.00	10	0.700
119	A	14	9	1.00	12	0.750
120	A	18	10	1.00	12	0.833
121	A	6	4	1.00	9	0.444
122	A	6	4	1.00	9	0.444
123	A	21	14	1.00	16	0.875
124	A	12	10	1.00	14	0.714
125	A	4	3	1.00	13	0.231
126	A	0	0	0.00	0	0.000
127	A	21	16	1.00	16	1.000
128	A	11	9	1.00	14	0.643
129	A	4	4	1.00	13	0.308
130	A	0	0	0.00	0	0.000
131	A	24	9	1.00	14	0.643
132	A	9	5	1.00	13	0.385
133	A	0	0	0.00	0	0.000
134	A	24	10	1.00	14	0.714
135	A	9	5	1.00	13	0.385
136	A	0	0	0.00	0	0.000

# Chapter 3

## Listing of integrals

### 3.1 $\int x^m \text{Si}(bx) dx$

Optimal. Leaf size=86

$$\frac{x^{m+1}\text{Si}(bx)}{m+1} + \frac{x^m(-ibx)^{-m}\Gamma(m+1, -ibx)}{2b(m+1)} + \frac{x^m(ibx)^{-m}\Gamma(m+1, ibx)}{2b(m+1)}$$

[Out]  $1/2*x^m*\text{GAMMA}(1+m, -I*b*x)/b/(1+m)/((-I*b*x)^m)+1/2*x^m*\text{GAMMA}(1+m, I*b*x)/b/(1+m)/((I*b*x)^m)+x^{(1+m)}*\text{Si}(b*x)/(1+m)$

Rubi [A] time = 0.07, antiderivative size = 86, normalized size of antiderivative = 1.00, number of steps used = 5, number of rules used = 4, integrand size = 8,  $\frac{\text{number of rules}}{\text{integrand size}} = 0.500$ , Rules used = {6503, 12, 3308, 2181}

$$\frac{x^m(-ibx)^{-m}\text{Gamma}(m+1, -ibx)}{2b(m+1)} + \frac{x^m(ibx)^{-m}\text{Gamma}(m+1, ibx)}{2b(m+1)} + \frac{x^{m+1}\text{Si}(bx)}{m+1}$$

Antiderivative was successfully verified.

[In] Int[x^m\*SinIntegral[b\*x], x]

[Out]  $(x^m*\text{Gamma}[1+m, (-I)*b*x])/(2*b*(1+m)*((-I)*b*x)^m) + (x^m*\text{Gamma}[1+m, I*b*x])/(2*b*(1+m)*(I*b*x)^m) + (x^{(1+m)}*\text{SinIntegral}[b*x])/(1+m)$

#### Rule 12

Int[(a\_)\*(u\_), x\_Symbol] := Dist[a, Int[u, x], x] /; FreeQ[a, x] && !MatchQ[u, (b\_)\*(v\_) /; FreeQ[b, x]]

#### Rule 2181

Int[(F\_)^((g\_.)\*(e\_.) + (f\_.)\*(x\_))\*((c\_.) + (d\_.)\*(x\_))^(m\_), x\_Symbol] := -Simp[(F^(g\*(e - (c\*f)/d))\*(c + d\*x)^FracPart[m]\*Gamma[m + 1, (-((f\*g\*Log[F])/d))\*(c + d\*x])]/(d\*(-((f\*g\*Log[F])/d))^(IntPart[m] + 1)\*(-((f\*g\*Log[F])\*(c + d\*x)/d))^FracPart[m]), x] /; FreeQ[{F, c, d, e, f, g, m}, x] && !IntegerQ[m]

#### Rule 3308

Int[((c\_.) + (d\_.)\*(x\_))^(m\_.)\*sin[(e\_.) + (f\_.)\*(x\_)], x\_Symbol] := Dist[I/2, Int[(c + d\*x)^m/E^(I\*(e + f\*x)), x], x] - Dist[I/2, Int[(c + d\*x)^m\*E^(I\*(e + f\*x)), x], x] /; FreeQ[{c, d, e, f, m}, x]

#### Rule 6503

```
Int[((c_.) + (d_.)*(x_))^(m_.)*SinIntegral[(a_.) + (b_.)*(x_)], x_Symbol] :
> Simp[((c + d*x)^(m + 1)*SinIntegral[a + b*x])/(d*(m + 1)), x] - Dist[b/(d
*(m + 1)), Int[((c + d*x)^(m + 1)*Sin[a + b*x])/(a + b*x), x], x] /; FreeQ[
{a, b, c, d, m}, x] && NeQ[m, -1]
```

### Rubi steps

$$\begin{aligned} \int x^m \text{Si}(bx) dx &= \frac{x^{1+m} \text{Si}(bx)}{1+m} - \frac{b \int \frac{x^m \sin(bx)}{b} dx}{1+m} \\ &= \frac{x^{1+m} \text{Si}(bx)}{1+m} - \frac{\int x^m \sin(bx) dx}{1+m} \\ &= \frac{x^{1+m} \text{Si}(bx)}{1+m} - \frac{i \int e^{-ibx} x^m dx}{2(1+m)} + \frac{i \int e^{ibx} x^m dx}{2(1+m)} \\ &= \frac{x^m (-ibx)^{-m} \Gamma(1+m, -ibx)}{2b(1+m)} + \frac{x^m (ibx)^{-m} \Gamma(1+m, ibx)}{2b(1+m)} + \frac{x^{1+m} \text{Si}(bx)}{1+m} \end{aligned}$$

**Mathematica** [A] time = 0.07, size = 82, normalized size = 0.95

$$\frac{x^m (b^2 x^2)^{-m} \left( 2bx (b^2 x^2)^m \text{Si}(bx) + (-ibx)^m \Gamma(m+1, ibx) + (ibx)^m \Gamma(m+1, -ibx) \right)}{2b(m+1)}$$

Antiderivative was successfully verified.

```
[In] Integrate[x^m*SinIntegral[b*x], x]
```

```
[Out] (x^m*((I*b*x)^m*Gamma[1 + m, (-I)*b*x] + ((-I)*b*x)^m*Gamma[1 + m, I*b*x] +
2*b*x*(b^2*x^2)^m*SinIntegral[b*x]))/(2*b*(1 + m)*(b^2*x^2)^m)
```

**fricas** [F] time = 0.57, size = 0, normalized size = 0.00

$$\text{integral}(x^m \text{Si}(bx), x)$$

Verification of antiderivative is not currently implemented for this CAS.

```
[In] integrate(x^m*Si(b*x), x, algorithm="fricas")
```

```
[Out] integral(x^m*sin_integral(b*x), x)
```

**giac** [F] time = 0.00, size = 0, normalized size = 0.00

$$\int x^m \text{Si}(bx) dx$$

Verification of antiderivative is not currently implemented for this CAS.

```
[In] integrate(x^m*Si(b*x), x, algorithm="giac")
```

```
[Out] integrate(x^m*Si(b*x), x)
```

**maple** [C] time = 0.08, size = 37, normalized size = 0.43

$$\frac{b x^{m+2} \text{hypergeom}\left(\left[\frac{1}{2}, 1 + \frac{m}{2}\right], \left[\frac{3}{2}, \frac{3}{2}, 2 + \frac{m}{2}\right], -\frac{b^2 x^2}{4}\right)}{m+2}$$

Verification of antiderivative is not currently implemented for this CAS.

```
[In] int(x^m*Si(b*x), x)
```

[Out]  $b/(m+2)*x^{(m+2)}*\text{hypergeom}([1/2, 1+1/2*m], [3/2, 3/2, 2+1/2*m], -1/4*b^2*x^2)$

**maxima** [F] time = 0.00, size = 0, normalized size = 0.00

$$\int x^m \text{Si}(bx) dx$$

Verification of antiderivative is not currently implemented for this CAS.

[In] `integrate(x^m*Si(b*x),x, algorithm="maxima")`

[Out] `integrate(x^m*Si(b*x), x)`

**mupad** [F] time = 0.00, size = -1, normalized size = -0.01

$$\int x^m \text{sinint}(bx) dx$$

Verification of antiderivative is not currently implemented for this CAS.

[In] `int(x^m*sinint(b*x),x)`

[Out] `int(x^m*sinint(b*x), x)`

**sympy** [A] time = 0.87, size = 46, normalized size = 0.53

$$\frac{bx^2 x^m \Gamma\left(\frac{m}{2} + 1\right) {}_2F_3\left(\begin{matrix} \frac{1}{2}, \frac{m}{2} + 1 \\ \frac{3}{2}, \frac{3}{2}, \frac{m}{2} + 2 \end{matrix} \middle| -\frac{b^2 x^2}{4}\right)}{2\Gamma\left(\frac{m}{2} + 2\right)}$$

Verification of antiderivative is not currently implemented for this CAS.

[In] `integrate(x**m*Si(b*x),x)`

[Out]  $b*x^{**2}*x^{**m}*\text{gamma}(m/2 + 1)*\text{hyper}((1/2, m/2 + 1), (3/2, 3/2, m/2 + 2), -b^{**2} *x^{**2}/4)/(2*\text{gamma}(m/2 + 2))$

## 3.2 $\int x^3 \text{Si}(bx) dx$

Optimal. Leaf size=63

$$\frac{3 \sin(bx)}{2b^4} - \frac{3x \cos(bx)}{2b^3} - \frac{3x^2 \sin(bx)}{4b^2} + \frac{1}{4}x^4 \text{Si}(bx) + \frac{x^3 \cos(bx)}{4b}$$

[Out]  $-3/2*x*\cos(b*x)/b^3+1/4*x^3*\cos(b*x)/b+1/4*x^4*\text{Si}(b*x)+3/2*\sin(b*x)/b^4-3/4*x^2*\sin(b*x)/b^2$

**Rubi [A]** time = 0.07, antiderivative size = 63, normalized size of antiderivative = 1.00, number of steps used = 6, number of rules used = 4, integrand size = 8,  $\frac{\text{number of rules}}{\text{integrand size}} = 0.500$ , Rules used = {6503, 12, 3296, 2637}

$$-\frac{3x^2 \sin(bx)}{4b^2} + \frac{3 \sin(bx)}{2b^4} - \frac{3x \cos(bx)}{2b^3} + \frac{1}{4}x^4 \text{Si}(bx) + \frac{x^3 \cos(bx)}{4b}$$

Antiderivative was successfully verified.

[In] Int[x^3\*SinIntegral[b\*x],x]

[Out]  $(-3*x*\text{Cos}[b*x])/(2*b^3) + (x^3*\text{Cos}[b*x])/(4*b) + (3*\text{Sin}[b*x])/(2*b^4) - (3*x^2*\text{Sin}[b*x])/(4*b^2) + (x^4*\text{SinIntegral}[b*x])/4$

### Rule 12

Int[(a\_)\*(u\_), x\_Symbol] := Dist[a, Int[u, x], x] /; FreeQ[a, x] && !MatchQ[u, (b\_)\*(v\_)] /; FreeQ[b, x]

### Rule 2637

Int[sin[Pi/2 + (c\_.) + (d\_.)\*(x\_)], x\_Symbol] := Simp[Sin[c + d\*x]/d, x] /; FreeQ[{c, d}, x]

### Rule 3296

Int[((c\_.) + (d\_.)\*(x\_))^(m\_.)\*sin[(e\_.) + (f\_.)\*(x\_)], x\_Symbol] := -Simp[((c + d\*x)^m\*Cos[e + f\*x])/f, x] + Dist[(d\*m)/f, Int[(c + d\*x)^(m - 1)\*Cos[e + f\*x], x], x] /; FreeQ[{c, d, e, f}, x] && GtQ[m, 0]

### Rule 6503

Int[((c\_.) + (d\_.)\*(x\_))^(m\_.)\*SinIntegral[(a\_.) + (b\_.)\*(x\_)], x\_Symbol] := Simp[((c + d\*x)^(m + 1)\*SinIntegral[a + b\*x])/(d\*(m + 1)), x] - Dist[b/(d\*(m + 1)), Int[((c + d\*x)^(m + 1)\*Sin[a + b\*x])/(a + b\*x), x], x] /; FreeQ[{a, b, c, d, m}, x] && NeQ[m, -1]

### Rubi steps



$$\begin{aligned}
\int x^3 \text{Si}(bx) dx &= \frac{1}{4} x^4 \text{Si}(bx) - \frac{1}{4} b \int \frac{x^3 \sin(bx)}{b} dx \\
&= \frac{1}{4} x^4 \text{Si}(bx) - \frac{1}{4} \int x^3 \sin(bx) dx \\
&= \frac{x^3 \cos(bx)}{4b} + \frac{1}{4} x^4 \text{Si}(bx) - \frac{3 \int x^2 \cos(bx) dx}{4b} \\
&= \frac{x^3 \cos(bx)}{4b} - \frac{3x^2 \sin(bx)}{4b^2} + \frac{1}{4} x^4 \text{Si}(bx) + \frac{3 \int x \sin(bx) dx}{2b^2} \\
&= -\frac{3x \cos(bx)}{2b^3} + \frac{x^3 \cos(bx)}{4b} - \frac{3x^2 \sin(bx)}{4b^2} + \frac{1}{4} x^4 \text{Si}(bx) + \frac{3 \int \cos(bx) dx}{2b^3} \\
&= -\frac{3x \cos(bx)}{2b^3} + \frac{x^3 \cos(bx)}{4b} + \frac{3 \sin(bx)}{2b^4} - \frac{3x^2 \sin(bx)}{4b^2} + \frac{1}{4} x^4 \text{Si}(bx)
\end{aligned}$$

**Mathematica [A]** time = 0.04, size = 50, normalized size = 0.79

$$\frac{b^4 x^4 \text{Si}(bx) - 3(b^2 x^2 - 2) \sin(bx) + bx(b^2 x^2 - 6) \cos(bx)}{4b^4}$$

Antiderivative was successfully verified.

[In] Integrate[x^3\*SinIntegral[b\*x],x]

[Out] (b\*x\*(-6 + b^2\*x^2)\*Cos[b\*x] - 3\*(-2 + b^2\*x^2)\*Sin[b\*x] + b^4\*x^4\*SinIntegral[b\*x])/(4\*b^4)

**fricas [F]** time = 0.43, size = 0, normalized size = 0.00

$$\text{integral}(x^3 \text{Si}(bx), x)$$

Verification of antiderivative is not currently implemented for this CAS.

[In] integrate(x^3\*Si(b\*x),x, algorithm="fricas")

[Out] integral(x^3\*sin\_integral(b\*x), x)

**giac [A]** time = 1.38, size = 49, normalized size = 0.78

$$\frac{1}{4} x^4 \text{Si}(bx) + \frac{(b^3 x^3 - 6bx) \cos(bx)}{4b^4} - \frac{3(b^2 x^2 - 2) \sin(bx)}{4b^4}$$

Verification of antiderivative is not currently implemented for this CAS.

[In] integrate(x^3\*Si(b\*x),x, algorithm="giac")

[Out] 1/4\*x^4\*sin\_integral(b\*x) + 1/4\*(b^3\*x^3 - 6\*b\*x)\*cos(b\*x)/b^4 - 3/4\*(b^2\*x^2 - 2)\*sin(b\*x)/b^4

**maple [A]** time = 0.02, size = 56, normalized size = 0.89

$$\frac{\frac{b^4 x^4 \text{Si}(bx)}{4} + \frac{b^3 x^3 \cos(bx)}{4} - \frac{3b^2 x^2 \sin(bx)}{4} + \frac{3 \sin(bx)}{2} - \frac{3bx \cos(bx)}{2}}{b^4}$$

Verification of antiderivative is not currently implemented for this CAS.

[In] int(x^3\*Si(b\*x),x)

[Out] 1/b^4\*(1/4\*b^4\*x^4\*Si(b\*x)+1/4\*b^3\*x^3\*cos(b\*x)-3/4\*b^2\*x^2\*sin(b\*x)+3/2\*sin(b\*x)-3/2\*b\*x\*cos(b\*x))

**maxima** [F] time = 0.00, size = 0, normalized size = 0.00

$$\int x^3 \text{Si}(bx) dx$$

Verification of antiderivative is not currently implemented for this CAS.

[In] integrate(x^3\*Si(b\*x),x, algorithm="maxima")

[Out] integrate(x^3\*Si(b\*x), x)

**mupad** [F] time = 0.00, size = -1, normalized size = -0.02

$$\frac{\sin(bx) \left( \frac{6}{b^4} - \frac{3x^2}{b^2} \right)}{4} + \frac{x^4 \text{sinint}(bx)}{4} - \frac{\cos(bx) \left( \frac{6x}{b^3} - \frac{x^3}{b} \right)}{4}$$

Verification of antiderivative is not currently implemented for this CAS.

[In] int(x^3\*sinint(b\*x),x)

[Out] (sin(b\*x)\*(6/b^4 - (3\*x^2)/b^2))/4 + (x^4\*sinint(b\*x))/4 - (cos(b\*x)\*((6\*x)/b^3 - x^3/b))/4

**sympy** [A] time = 1.06, size = 61, normalized size = 0.97

$$\frac{x^4 \text{Si}(bx)}{4} + \frac{x^3 \cos(bx)}{4b} - \frac{3x^2 \sin(bx)}{4b^2} - \frac{3x \cos(bx)}{2b^3} + \frac{3 \sin(bx)}{2b^4}$$

Verification of antiderivative is not currently implemented for this CAS.

[In] integrate(x\*\*3\*Si(b\*x),x)

[Out] x\*\*4\*Si(b\*x)/4 + x\*\*3\*cos(b\*x)/(4\*b) - 3\*x\*\*2\*sin(b\*x)/(4\*b\*\*2) - 3\*x\*cos(b\*x)/(2\*b\*\*3) + 3\*sin(b\*x)/(2\*b\*\*4)

### 3.3 $\int x^2 \text{Si}(bx) dx$

Optimal. Leaf size=49

$$-\frac{2 \cos(bx)}{3b^3} - \frac{2x \sin(bx)}{3b^2} + \frac{1}{3}x^3 \text{Si}(bx) + \frac{x^2 \cos(bx)}{3b}$$

[Out]  $-2/3*\cos(b*x)/b^3+1/3*x^2*\cos(b*x)/b+1/3*x^3*\text{Si}(b*x)-2/3*x*\sin(b*x)/b^2$

**Rubi [A]** time = 0.05, antiderivative size = 49, normalized size of antiderivative = 1.00, number of steps used = 5, number of rules used = 4, integrand size = 8,  $\frac{\text{number of rules}}{\text{integrand size}} = 0.500$ , Rules used = {6503, 12, 3296, 2638}

$$-\frac{2x \sin(bx)}{3b^2} - \frac{2 \cos(bx)}{3b^3} + \frac{1}{3}x^3 \text{Si}(bx) + \frac{x^2 \cos(bx)}{3b}$$

Antiderivative was successfully verified.

[In] Int[x^2\*SinIntegral[b\*x], x]

[Out]  $(-2*\text{Cos}[b*x])/(3*b^3) + (x^2*\text{Cos}[b*x])/(3*b) - (2*x*\text{Sin}[b*x])/(3*b^2) + (x^3*\text{SinIntegral}[b*x])/3$

#### Rule 12

Int[(a\_)\*(u\_), x\_Symbol] := Dist[a, Int[u, x], x] /; FreeQ[a, x] && !MatchQ[u, (b\_)\*(v\_)] /; FreeQ[b, x]

#### Rule 2638

Int[sin[(c\_.) + (d\_.)\*(x\_)], x\_Symbol] := -Simp[Cos[c + d\*x]/d, x] /; FreeQ[{c, d}, x]

#### Rule 3296

Int[((c\_.) + (d\_.)\*(x\_))^(m\_.)\*sin[(e\_.) + (f\_.)\*(x\_)], x\_Symbol] := -Simp[((c + d\*x)^m\*Cos[e + f\*x])/f, x] + Dist[(d\*m)/f, Int[(c + d\*x)^(m - 1)\*Cos[e + f\*x], x], x] /; FreeQ[{c, d, e, f}, x] && GtQ[m, 0]

#### Rule 6503

Int[((c\_.) + (d\_.)\*(x\_))^(m\_.)\*SinIntegral[(a\_.) + (b\_.)\*(x\_)], x\_Symbol] := Simp[((c + d\*x)^(m + 1)\*SinIntegral[a + b\*x])/(d\*(m + 1)), x] - Dist[b/(d\*(m + 1)), Int[((c + d\*x)^(m + 1)\*Sin[a + b\*x])/(a + b\*x), x], x] /; FreeQ[{a, b, c, d, m}, x] && NeQ[m, -1]

#### Rubi steps

$$\begin{aligned} \int x^2 \text{Si}(bx) dx &= \frac{1}{3}x^3 \text{Si}(bx) - \frac{1}{3}b \int \frac{x^2 \sin(bx)}{b} dx \\ &= \frac{1}{3}x^3 \text{Si}(bx) - \frac{1}{3} \int x^2 \sin(bx) dx \\ &= \frac{x^2 \cos(bx)}{3b} + \frac{1}{3}x^3 \text{Si}(bx) - \frac{2 \int x \cos(bx) dx}{3b} \\ &= \frac{x^2 \cos(bx)}{3b} - \frac{2x \sin(bx)}{3b^2} + \frac{1}{3}x^3 \text{Si}(bx) + \frac{2 \int \sin(bx) dx}{3b^2} \\ &= -\frac{2 \cos(bx)}{3b^3} + \frac{x^2 \cos(bx)}{3b} - \frac{2x \sin(bx)}{3b^2} + \frac{1}{3}x^3 \text{Si}(bx) \end{aligned}$$

**Mathematica** [A] time = 0.03, size = 41, normalized size = 0.84

$$\frac{b^3 x^3 \text{Si}(bx) + (b^2 x^2 - 2) \cos(bx) - 2bx \sin(bx)}{3b^3}$$

Antiderivative was successfully verified.

[In] Integrate[x^2\*SinIntegral[b\*x],x]

[Out] ((-2 + b^2\*x^2)\*Cos[b\*x] - 2\*b\*x\*Sin[b\*x] + b^3\*x^3\*SinIntegral[b\*x])/(3\*b^3)

**fricas** [F] time = 0.49, size = 0, normalized size = 0.00

$$\text{integral}(x^2 \text{Si}(bx), x)$$

Verification of antiderivative is not currently implemented for this CAS.

[In] integrate(x^2\*Si(b\*x),x, algorithm="fricas")

[Out] integral(x^2\*sin\_integral(b\*x), x)

**giac** [A] time = 0.60, size = 38, normalized size = 0.78

$$\frac{1}{3} x^3 \text{Si}(bx) - \frac{2x \sin(bx)}{3b^2} + \frac{(b^2 x^2 - 2) \cos(bx)}{3b^3}$$

Verification of antiderivative is not currently implemented for this CAS.

[In] integrate(x^2\*Si(b\*x),x, algorithm="giac")

[Out] 1/3\*x^3\*sin\_integral(b\*x) - 2/3\*x\*sin(b\*x)/b^2 + 1/3\*(b^2\*x^2 - 2)\*cos(b\*x)/b^3

**maple** [A] time = 0.02, size = 44, normalized size = 0.90

$$\frac{\frac{b^3 x^3 \text{Si}(bx)}{3} + \frac{b^2 x^2 \cos(bx)}{3} - \frac{2 \cos(bx)}{3} - \frac{2bx \sin(bx)}{3}}{b^3}$$

Verification of antiderivative is not currently implemented for this CAS.

[In] int(x^2\*Si(b\*x),x)

[Out] 1/b^3\*(1/3\*b^3\*x^3\*Si(b\*x)+1/3\*b^2\*x^2\*cos(b\*x)-2/3\*cos(b\*x)-2/3\*b\*x\*sin(b\*x))

**maxima** [F] time = 0.00, size = 0, normalized size = 0.00

$$\int x^2 \text{Si}(bx) dx$$

Verification of antiderivative is not currently implemented for this CAS.

[In] integrate(x^2\*Si(b\*x),x, algorithm="maxima")

[Out] integrate(x^2\*Si(b\*x), x)

**mupad** [F] time = 0.00, size = -1, normalized size = -0.02

$$\frac{x^3 \text{sinint}(bx)}{3} - \frac{\cos(bx) \left( \frac{2}{b^3} - \frac{x^2}{b} \right)}{3} - \frac{2x \sin(bx)}{3b^2}$$

Verification of antiderivative is not currently implemented for this CAS.

[In] `int(x^2*sinint(b*x),x)`

[Out]  $(x^3 \operatorname{Si}(bx))/3 - (\cos(bx) * (2/b^3 - x^2/b))/3 - (2*x*\sin(b*x))/(3*b^2)$

**sympy [A]** time = 1.21, size = 46, normalized size = 0.94

$$\frac{x^3 \operatorname{Si}(bx)}{3} + \frac{x^2 \cos(bx)}{3b} - \frac{2x \sin(bx)}{3b^2} - \frac{2 \cos(bx)}{3b^3}$$

Verification of antiderivative is not currently implemented for this CAS.

[In] `integrate(x**2*Si(b*x),x)`

[Out]  $x**3*\operatorname{Si}(b*x)/3 + x**2*\cos(b*x)/(3*b) - 2*x*\sin(b*x)/(3*b**2) - 2*\cos(b*x)/(3*b**3)$

### 3.4 $\int x\text{Si}(bx) dx$

Optimal. Leaf size=35

$$-\frac{\sin(bx)}{2b^2} + \frac{1}{2}x^2\text{Si}(bx) + \frac{x \cos(bx)}{2b}$$

[Out]  $1/2*x*\cos(b*x)/b+1/2*x^2*Si(b*x)-1/2*\sin(b*x)/b^2$

Rubi [A] time = 0.02, antiderivative size = 35, normalized size of antiderivative = 1.00, number of steps used = 4, number of rules used = 4, integrand size = 6,  $\frac{\text{number of rules}}{\text{integrand size}} = 0.667$ , Rules used = {6503, 12, 3296, 2637}

$$-\frac{\sin(bx)}{2b^2} + \frac{1}{2}x^2\text{Si}(bx) + \frac{x \cos(bx)}{2b}$$

Antiderivative was successfully verified.

[In] Int[x\*SinIntegral[b\*x], x]

[Out]  $(x*\text{Cos}[b*x])/(2*b) - \text{Sin}[b*x]/(2*b^2) + (x^2*\text{SinIntegral}[b*x])/2$

#### Rule 12

Int[(a\_)\*(u\_), x\_Symbol] :> Dist[a, Int[u, x], x] /; FreeQ[a, x] && !MatchQ[u, (b\_)\*(v\_)] /; FreeQ[b, x]

#### Rule 2637

Int[sin[Pi/2 + (c\_.) + (d\_.)\*(x\_.)], x\_Symbol] :> Simp[Sin[c + d\*x]/d, x] /; FreeQ[{c, d}, x]

#### Rule 3296

Int[((c\_.) + (d\_.)\*(x\_.))^(m\_.)\*sin[(e\_.) + (f\_.)\*(x\_.)], x\_Symbol] :> -Simp[((c + d\*x)^m\*Cos[e + f\*x])/f, x] + Dist[(d\*m)/f, Int[(c + d\*x)^(m - 1)\*Cos[e + f\*x], x], x] /; FreeQ[{c, d, e, f}, x] && GtQ[m, 0]

#### Rule 6503

Int[((c\_.) + (d\_.)\*(x\_.))^(m\_.)\*SinIntegral[(a\_.) + (b\_.)\*(x\_.)], x\_Symbol] :> Simp[((c + d\*x)^(m + 1)\*SinIntegral[a + b\*x])/(d\*(m + 1)), x] - Dist[b/(d\*(m + 1)), Int[((c + d\*x)^(m + 1)\*Sin[a + b\*x])/(a + b\*x), x], x] /; FreeQ[{a, b, c, d, m}, x] && NeQ[m, -1]

#### Rubi steps

$$\begin{aligned} \int x\text{Si}(bx) dx &= \frac{1}{2}x^2\text{Si}(bx) - \frac{1}{2}b \int \frac{x \sin(bx)}{b} dx \\ &= \frac{1}{2}x^2\text{Si}(bx) - \frac{1}{2} \int x \sin(bx) dx \\ &= \frac{x \cos(bx)}{2b} + \frac{1}{2}x^2\text{Si}(bx) - \frac{\int \cos(bx) dx}{2b} \\ &= \frac{x \cos(bx)}{2b} - \frac{\sin(bx)}{2b^2} + \frac{1}{2}x^2\text{Si}(bx) \end{aligned}$$

Mathematica [A] time = 0.01, size = 35, normalized size = 1.00

$$-\frac{\sin(bx)}{2b^2} + \frac{1}{2}x^2\text{Si}(bx) + \frac{x \cos(bx)}{2b}$$

Antiderivative was successfully verified.

[In] Integrate[x\*SinIntegral[b\*x],x]

[Out] (x\*cos[b\*x])/(2\*b) - Sin[b\*x]/(2\*b^2) + (x^2\*SinIntegral[b\*x])/2

**fricas** [F] time = 1.49, size = 0, normalized size = 0.00

$$\text{integral}(x \text{Si}(bx), x)$$

Verification of antiderivative is not currently implemented for this CAS.

[In] integrate(x\*Si(b\*x),x, algorithm="fricas")

[Out] integral(x\*sin\_integral(b\*x), x)

**giac** [A] time = 0.73, size = 29, normalized size = 0.83

$$\frac{1}{2} x^2 \text{Si}(bx) + \frac{x \cos(bx)}{2b} - \frac{\sin(bx)}{2b^2}$$

Verification of antiderivative is not currently implemented for this CAS.

[In] integrate(x\*Si(b\*x),x, algorithm="giac")

[Out] 1/2\*x^2\*sin\_integral(b\*x) + 1/2\*x\*cos(b\*x)/b - 1/2\*sin(b\*x)/b^2

**maple** [A] time = 0.02, size = 32, normalized size = 0.91

$$\frac{\frac{b^2 x^2 \text{Si}(bx)}{2} - \frac{\sin(bx)}{2} + \frac{bx \cos(bx)}{2}}{b^2}$$

Verification of antiderivative is not currently implemented for this CAS.

[In] int(x\*Si(b\*x),x)

[Out] 1/b^2\*(1/2\*b^2\*x^2\*Si(b\*x)-1/2\*sin(b\*x)+1/2\*b\*x\*cos(b\*x))

**maxima** [F] time = 0.00, size = 0, normalized size = 0.00

$$\int x \text{Si}(bx) dx$$

Verification of antiderivative is not currently implemented for this CAS.

[In] integrate(x\*Si(b\*x),x, algorithm="maxima")

[Out] integrate(x\*Si(b\*x), x)

**mupad** [F] time = 0.00, size = -1, normalized size = -0.03

$$\frac{x^2 \text{sinint}(bx)}{2} - \frac{\sin(bx) - bx \cos(bx)}{2b^2}$$

Verification of antiderivative is not currently implemented for this CAS.

[In] int(x\*sinint(b\*x),x)

[Out] (x^2\*sinint(b\*x))/2 - (sin(b\*x) - b\*x\*cos(b\*x))/(2\*b^2)

**sympy** [A] time = 0.68, size = 29, normalized size = 0.83

$$\frac{x^2 \text{Si}(bx)}{2} + \frac{x \cos(bx)}{2b} - \frac{\sin(bx)}{2b^2}$$

Verification of antiderivative is not currently implemented for this CAS.

[In] integrate(x\*Si(b\*x),x)

[Out] x\*\*2\*Si(b\*x)/2 + x\*cos(b\*x)/(2\*b) - sin(b\*x)/(2\*b\*\*2)

### 3.5 $\int \text{Si}(bx) dx$

**Optimal.** Leaf size=15

$$x\text{Si}(bx) + \frac{\cos(bx)}{b}$$

[Out]  $\cos(b*x)/b+x*\text{Si}(b*x)$

**Rubi [A]** time = 0.00, antiderivative size = 15, normalized size of antiderivative = 1.00, number of steps used = 1, number of rules used = 1, integrand size = 4,  $\frac{\text{number of rules}}{\text{integrand size}} = 0.250$ , Rules used = {6499}

$$x\text{Si}(bx) + \frac{\cos(bx)}{b}$$

Antiderivative was successfully verified.

[In] `Int[SinIntegral[b*x],x]`

[Out]  $\text{Cos}[b*x]/b + x*\text{SinIntegral}[b*x]$

**Rule 6499**

`Int[SinIntegral[(a_.) + (b_.)*(x_.)], x_Symbol] :> Simp[((a + b*x)*SinIntegral[a + b*x])/b, x] + Simp[Cos[a + b*x]/b, x] /; FreeQ[{a, b}, x]`

Rubi steps

$$\int \text{Si}(bx) dx = \frac{\cos(bx)}{b} + x\text{Si}(bx)$$

**Mathematica [A]** time = 0.00, size = 15, normalized size = 1.00

$$x\text{Si}(bx) + \frac{\cos(bx)}{b}$$

Antiderivative was successfully verified.

[In] `Integrate[SinIntegral[b*x],x]`

[Out]  $\text{Cos}[b*x]/b + x*\text{SinIntegral}[b*x]$

**fricas [F]** time = 0.57, size = 0, normalized size = 0.00

`integral(Si(b*x),x)`

Verification of antiderivative is not currently implemented for this CAS.

[In] `integrate(Si(b*x),x, algorithm="fricas")`

[Out] `integral(sin_integral(b*x), x)`

**giac [A]** time = 0.62, size = 15, normalized size = 1.00

$$x\text{Si}(bx) + \frac{\cos(bx)}{b}$$

Verification of antiderivative is not currently implemented for this CAS.

[In] `integrate(Si(b*x),x, algorithm="giac")`

[Out] `x*sin_integral(b*x) + cos(b*x)/b`



**maple** [A] time = 0.02, size = 17, normalized size = 1.13

$$\frac{bx \operatorname{Si}(bx) + \cos(bx)}{b}$$

Verification of antiderivative is not currently implemented for this CAS.

[In] int(Si(b\*x), x)

[Out] 1/b\*(b\*x\*Si(b\*x)+cos(b\*x))

**maxima** [F] time = 0.00, size = 0, normalized size = 0.00

$$\int \operatorname{Si}(bx) dx$$

Verification of antiderivative is not currently implemented for this CAS.

[In] integrate(Si(b\*x), x, algorithm="maxima")

[Out] integrate(Si(b\*x), x)

**mupad** [F] time = 0.00, size = -1, normalized size = -0.07

$$x \operatorname{sinint}(bx) + \frac{\cos(bx)}{b}$$

Verification of antiderivative is not currently implemented for this CAS.

[In] int(sinint(b\*x), x)

[Out] x\*sinint(b\*x) + cos(b\*x)/b

**sympy** [A] time = 0.71, size = 12, normalized size = 0.80

$$x \operatorname{Si}(bx) + \frac{\cos(bx)}{b}$$

Verification of antiderivative is not currently implemented for this CAS.

[In] integrate(Si(b\*x), x)

[Out] x\*Si(b\*x) + cos(b\*x)/b

### 3.6 $\int \frac{\text{Si}(bx)}{x} dx$

**Optimal.** Leaf size=43

$$\frac{1}{2}bx {}_3F_3(1,1,1;2,2,2;-ibx) + \frac{1}{2}bx {}_3F_3(1,1,1;2,2,2;ibx)$$

[Out] 1/2\*b\*x\*HypergeometricPFQ([1, 1, 1],[2, 2, 2],-I\*b\*x)+1/2\*b\*x\*HypergeometricPFQ([1, 1, 1],[2, 2, 2],I\*b\*x)

**Rubi [A]** time = 0.02, antiderivative size = 43, normalized size of antiderivative = 1.00, number of steps used = 1, number of rules used = 1, integrand size = 8,  $\frac{\text{number of rules}}{\text{integrand size}} = 0.125$ , Rules used = {6501}

$$\frac{1}{2}bx {}_3F_3(1,1,1;2,2,2;-ibx) + \frac{1}{2}bx {}_3F_3(1,1,1;2,2,2;ibx)$$

Antiderivative was successfully verified.

[In] Int[SinIntegral[b\*x]/x,x]

[Out] (b\*x\*HypergeometricPFQ[{1, 1, 1}, {2, 2, 2}, (-I)\*b\*x])/2 + (b\*x\*HypergeometricPFQ[{1, 1, 1}, {2, 2, 2}, I\*b\*x])/2

Rule 6501

Int[SinIntegral[(b\_.)\*(x\_)]/(x\_), x\_Symbol] :> Simp[(1\*b\*x\*HypergeometricPFQ[{1, 1, 1}, {2, 2, 2}, -(I\*b\*x)])/2, x] + Simp[(1\*b\*x\*HypergeometricPFQ[{1, 1, 1}, {2, 2, 2}, I\*b\*x])/2, x] /; FreeQ[b, x]

Rubi steps

$$\int \frac{\text{Si}(bx)}{x} dx = \frac{1}{2}bx {}_3F_3(1,1,1;2,2,2;-ibx) + \frac{1}{2}bx {}_3F_3(1,1,1;2,2,2;ibx)$$

**Mathematica [A]** time = 0.01, size = 43, normalized size = 1.00

$$\frac{1}{2}bx {}_3F_3(1,1,1;2,2,2;-ibx) + \frac{1}{2}bx {}_3F_3(1,1,1;2,2,2;ibx)$$

Antiderivative was successfully verified.

[In] Integrate[SinIntegral[b\*x]/x,x]

[Out] (b\*x\*HypergeometricPFQ[{1, 1, 1}, {2, 2, 2}, (-I)\*b\*x])/2 + (b\*x\*HypergeometricPFQ[{1, 1, 1}, {2, 2, 2}, I\*b\*x])/2

**fricas [F]** time = 1.48, size = 0, normalized size = 0.00

$$\text{integral}\left(\frac{\text{Si}(bx)}{x}, x\right)$$

Verification of antiderivative is not currently implemented for this CAS.

[In] integrate(Si(b\*x)/x,x, algorithm="fricas")

[Out] integral(sin\_integral(b\*x)/x, x)

**giac [F]** time = 0.00, size = 0, normalized size = 0.00

$$\int \frac{\text{Si}(bx)}{x} dx$$

Verification of antiderivative is not currently implemented for this CAS.

[In] integrate(Si(b\*x)/x,x, algorithm="giac")

[Out] integrate(Si(b\*x)/x, x)

**maple** [A] time = 0.04, size = 20, normalized size = 0.47

$$bx \operatorname{hypergeom}\left(\left[\frac{1}{2}, \frac{1}{2}\right], \left[\frac{3}{2}, \frac{3}{2}, \frac{3}{2}\right], -\frac{b^2 x^2}{4}\right)$$

Verification of antiderivative is not currently implemented for this CAS.

[In] int(Si(b\*x)/x,x)

[Out] b\*x\*hypergeom([1/2,1/2],[3/2,3/2,3/2],-1/4\*b^2\*x^2)

**maxima** [F] time = 0.00, size = 0, normalized size = 0.00

$$\int \frac{\operatorname{Si}(bx)}{x} dx$$

Verification of antiderivative is not currently implemented for this CAS.

[In] integrate(Si(b\*x)/x,x, algorithm="maxima")

[Out] integrate(Si(b\*x)/x, x)

**mupad** [F] time = 0.00, size = -1, normalized size = -0.02

$$\int \frac{\operatorname{sinint}(bx)}{x} dx$$

Verification of antiderivative is not currently implemented for this CAS.

[In] int(sinint(b\*x)/x,x)

[Out] int(sinint(b\*x)/x, x)

**sympy** [F(-2)] time = 0.00, size = 0, normalized size = 0.00

Exception raised: AttributeError

Verification of antiderivative is not currently implemented for this CAS.

[In] integrate(Si(b\*x)/x,x)

[Out] Exception raised: AttributeError

### 3.7 $\int \frac{\text{Si}(bx)}{x^2} dx$

Optimal. Leaf size=25

$$b\text{Ci}(bx) - \frac{\text{Si}(bx)}{x} - \frac{\sin(bx)}{x}$$

[Out] b\*Ci(b\*x)-Si(b\*x)/x-sin(b\*x)/x

Rubi [A] time = 0.05, antiderivative size = 25, normalized size of antiderivative = 1.00, number of steps used = 4, number of rules used = 4, integrand size = 8,  $\frac{\text{number of rules}}{\text{integrand size}} = 0.500$ , Rules used = {6503, 12, 3297, 3302}

$$b\text{CosIntegral}(bx) - \frac{\text{Si}(bx)}{x} - \frac{\sin(bx)}{x}$$

Antiderivative was successfully verified.

[In] Int[SinIntegral[b\*x]/x^2,x]

[Out] b\*CosIntegral[b\*x] - Sin[b\*x]/x - SinIntegral[b\*x]/x

#### Rule 12

Int[(a\_)\*(u\_), x\_Symbol] :=> Dist[a, Int[u, x], x] /; FreeQ[a, x] && !MatchQ[u, (b\_)\*(v\_)] /; FreeQ[b, x]

#### Rule 3297

Int[((c\_.) + (d\_.)\*(x\_))^(m\_)\*sin[(e\_.) + (f\_.)\*(x\_)], x\_Symbol] :=> Simp[((c + d\*x)^(m + 1)\*Sin[e + f\*x])/(d\*(m + 1)), x] - Dist[f/(d\*(m + 1)), Int[(c + d\*x)^(m + 1)\*Cos[e + f\*x], x], x] /; FreeQ[{c, d, e, f}, x] && LtQ[m, -1]

#### Rule 3302

Int[sin[(e\_.) + (f\_.)\*(x\_)]/((c\_.) + (d\_.)\*(x\_)), x\_Symbol] :=> Simp[CosIntegral[e - Pi/2 + f\*x]/d, x] /; FreeQ[{c, d, e, f}, x] && EqQ[d\*(e - Pi/2) - c\*f, 0]

#### Rule 6503

Int[((c\_.) + (d\_.)\*(x\_))^(m\_)\*SinIntegral[(a\_.) + (b\_.)\*(x\_)], x\_Symbol] :=> Simp[((c + d\*x)^(m + 1)\*SinIntegral[a + b\*x])/(d\*(m + 1)), x] - Dist[b/(d\*(m + 1)), Int[((c + d\*x)^(m + 1)\*Sin[a + b\*x])/(a + b\*x), x], x] /; FreeQ[{a, b, c, d, m}, x] && NeQ[m, -1]

#### Rubi steps

$$\begin{aligned} \int \frac{\text{Si}(bx)}{x^2} dx &= -\frac{\text{Si}(bx)}{x} + b \int \frac{\sin(bx)}{bx^2} dx \\ &= -\frac{\text{Si}(bx)}{x} + \int \frac{\sin(bx)}{x^2} dx \\ &= -\frac{\sin(bx)}{x} - \frac{\text{Si}(bx)}{x} + b \int \frac{\cos(bx)}{x} dx \\ &= b\text{Ci}(bx) - \frac{\sin(bx)}{x} - \frac{\text{Si}(bx)}{x} \end{aligned}$$

**Mathematica** [A] time = 0.01, size = 25, normalized size = 1.00

$$b\text{Ci}(bx) - \frac{\text{Si}(bx)}{x} - \frac{\sin(bx)}{x}$$

Antiderivative was successfully verified.

[In] Integrate[SinIntegral[b\*x]/x^2,x]

[Out] b\*CosIntegral[b\*x] - Sin[b\*x]/x - SinIntegral[b\*x]/x

**fricas** [F] time = 2.96, size = 0, normalized size = 0.00

$$\text{integral}\left(\frac{\text{Si}(bx)}{x^2}, x\right)$$

Verification of antiderivative is not currently implemented for this CAS.

[In] integrate(Si(b\*x)/x^2,x, algorithm="fricas")

[Out] integral(sin\_integral(b\*x)/x^2, x)

**giac** [A] time = 0.84, size = 37, normalized size = 1.48

$$\frac{bx \text{Ci}(bx) + bx \text{Ci}(-bx) - 2 \sin(bx)}{2x} - \frac{\text{Si}(bx)}{x}$$

Verification of antiderivative is not currently implemented for this CAS.

[In] integrate(Si(b\*x)/x^2,x, algorithm="giac")

[Out] 1/2\*(b\*x\*cos\_integral(b\*x) + b\*x\*cos\_integral(-b\*x) - 2\*sin(b\*x))/x - sin\_integral(b\*x)/x

**maple** [A] time = 0.02, size = 32, normalized size = 1.28

$$b\left(-\frac{\text{Si}(bx)}{bx} - \frac{\sin(bx)}{bx} + \text{Ci}(bx)\right)$$

Verification of antiderivative is not currently implemented for this CAS.

[In] int(Si(b\*x)/x^2,x)

[Out] b\*(-Si(b\*x)/b/x-sin(b\*x)/b/x+Ci(b\*x))

**maxima** [F] time = 0.00, size = 0, normalized size = 0.00

$$\int \frac{\text{Si}(bx)}{x^2} dx$$

Verification of antiderivative is not currently implemented for this CAS.

[In] integrate(Si(b\*x)/x^2,x, algorithm="maxima")

[Out] integrate(Si(b\*x)/x^2, x)

**mupad** [F] time = 0.00, size = -1, normalized size = -0.04

$$b \cosint(bx) - \frac{\sinint(bx)}{x} - \frac{\sin(bx)}{x}$$

Verification of antiderivative is not currently implemented for this CAS.

[In] int(sinint(b\*x)/x^2,x)

[Out]  $b \cosint(b*x) - \sinint(b*x)/x - \sin(b*x)/x$

sympy [A] time = 0.85, size = 36, normalized size = 1.44

$$-\frac{b^3 x^2 {}_3F_4\left(1, 1, \frac{3}{2} \mid -\frac{b^2 x^2}{4}\right)}{36} + \frac{b \log(b^2 x^2)}{2}$$

Verification of antiderivative is not currently implemented for this CAS.

[In] `integrate(Si(b*x)/x**2,x)`

[Out]  $-b^{**3}*x^{**2}*\text{hyper}((1, 1, 3/2), (2, 2, 5/2, 5/2), -b^{**2}*x^{**2}/4)/36 + b*\log(b*2*x^{**2})/2$

### 3.8 $\int \frac{\text{Si}(bx)}{x^3} dx$

**Optimal.** Leaf size=46

$$-\frac{1}{4}b^2\text{Si}(bx) - \frac{\text{Si}(bx)}{2x^2} - \frac{\sin(bx)}{4x^2} - \frac{b \cos(bx)}{4x}$$

[Out]  $-1/4*b*\cos(b*x)/x-1/4*b^2*\text{Si}(b*x)-1/2*\text{Si}(b*x)/x^2-1/4*\sin(b*x)/x^2$

**Rubi [A]** time = 0.06, antiderivative size = 46, normalized size of antiderivative = 1.00, number of steps used = 5, number of rules used = 4, integrand size = 8,  $\frac{\text{number of rules}}{\text{integrand size}} = 0.500$ , Rules used = {6503, 12, 3297, 3299}

$$-\frac{1}{4}b^2\text{Si}(bx) - \frac{\text{Si}(bx)}{2x^2} - \frac{\sin(bx)}{4x^2} - \frac{b \cos(bx)}{4x}$$

Antiderivative was successfully verified.

[In] Int[SinIntegral[b\*x]/x^3,x]

[Out]  $-(b*\text{Cos}[b*x])/(4*x) - \text{Sin}[b*x]/(4*x^2) - (b^2*\text{SinIntegral}[b*x])/4 - \text{SinIntegral}[b*x]/(2*x^2)$

Rule 12

Int[(a\_)\*(u\_), x\_Symbol] := Dist[a, Int[u, x], x] /; FreeQ[a, x] && !MatchQ[u, (b\_)\*(v\_)] /; FreeQ[b, x]

Rule 3297

Int[((c\_.) + (d\_)\*(x\_))^(m\_)\*sin[(e\_.) + (f\_)\*(x\_)], x\_Symbol] := Simp[((c + d\*x)^(m + 1)\*Sin[e + f\*x])/(d\*(m + 1)), x] - Dist[f/(d\*(m + 1)), Int[(c + d\*x)^(m + 1)\*Cos[e + f\*x], x], x] /; FreeQ[{c, d, e, f}, x] && LtQ[m, -1]

Rule 3299

Int[sin[(e\_.) + (f\_)\*(x\_)]/((c\_.) + (d\_)\*(x\_)), x\_Symbol] := Simp[SinIntegral[e + f\*x]/d, x] /; FreeQ[{c, d, e, f}, x] && EqQ[d\*e - c\*f, 0]

Rule 6503

Int[((c\_.) + (d\_)\*(x\_))^(m\_)\*SinIntegral[(a\_.) + (b\_)\*(x\_)], x\_Symbol] := Simp[((c + d\*x)^(m + 1)\*SinIntegral[a + b\*x])/(d\*(m + 1)), x] - Dist[b/(d\*(m + 1)), Int[((c + d\*x)^(m + 1)\*Sin[a + b\*x])/(a + b\*x), x], x] /; FreeQ[{a, b, c, d, m}, x] && NeQ[m, -1]

Rubi steps

$$\begin{aligned} \int \frac{\text{Si}(bx)}{x^3} dx &= -\frac{\text{Si}(bx)}{2x^2} + \frac{1}{2}b \int \frac{\sin(bx)}{bx^3} dx \\ &= -\frac{\text{Si}(bx)}{2x^2} + \frac{1}{2} \int \frac{\sin(bx)}{x^3} dx \\ &= -\frac{\sin(bx)}{4x^2} - \frac{\text{Si}(bx)}{2x^2} + \frac{1}{4}b \int \frac{\cos(bx)}{x^2} dx \\ &= -\frac{b \cos(bx)}{4x} - \frac{\sin(bx)}{4x^2} - \frac{\text{Si}(bx)}{2x^2} - \frac{1}{4}b^2 \int \frac{\sin(bx)}{x} dx \\ &= -\frac{b \cos(bx)}{4x} - \frac{\sin(bx)}{4x^2} - \frac{1}{4}b^2\text{Si}(bx) - \frac{\text{Si}(bx)}{2x^2} \end{aligned}$$

**Mathematica** [A] time = 0.02, size = 46, normalized size = 1.00

$$-\frac{1}{4}b^2\text{Si}(bx) - \frac{\text{Si}(bx)}{2x^2} - \frac{\sin(bx)}{4x^2} - \frac{b \cos(bx)}{4x}$$

Antiderivative was successfully verified.

[In] Integrate[SinIntegral[b\*x]/x^3,x]

[Out] -1/4\*(b\*Cos[b\*x])/x - Sin[b\*x]/(4\*x^2) - (b^2\*SinIntegral[b\*x])/4 - SinIntegral[b\*x]/(2\*x^2)

**fricas** [F] time = 0.62, size = 0, normalized size = 0.00

$$\text{integral}\left(\frac{\text{Si}(bx)}{x^3}, x\right)$$

Verification of antiderivative is not currently implemented for this CAS.

[In] integrate(Si(b\*x)/x^3,x, algorithm="fricas")

[Out] integral(sin\_integral(b\*x)/x^3, x)

**giac** [C] time = 1.57, size = 149, normalized size = 3.24

$$\frac{b^2x^2\Im(\text{Ci}(bx))\tan\left(\frac{1}{2}bx\right)^2 - b^2x^2\Im(\text{Ci}(-bx))\tan\left(\frac{1}{2}bx\right)^2 + 2b^2x^2\text{Si}(bx)\tan\left(\frac{1}{2}bx\right)^2 + b^2x^2\Im(\text{Ci}(bx)) - b^2x^2\Im(\text{Ci}(-bx))}{8\left(x^2\tan\left(\frac{1}{2}bx\right)^2 + x^2\right)}$$

Verification of antiderivative is not currently implemented for this CAS.

[In] integrate(Si(b\*x)/x^3,x, algorithm="giac")

[Out] -1/8\*(b^2\*x^2\*imag\_part(cos\_integral(b\*x))\*tan(1/2\*b\*x)^2 - b^2\*x^2\*imag\_part(cos\_integral(-b\*x))\*tan(1/2\*b\*x)^2 + 2\*b^2\*x^2\*sin\_integral(b\*x)\*tan(1/2\*b\*x)^2 + b^2\*x^2\*imag\_part(cos\_integral(b\*x)) - b^2\*x^2\*imag\_part(cos\_integral(-b\*x)) + 2\*b^2\*x^2\*sin\_integral(b\*x) - 2\*b\*x\*tan(1/2\*b\*x)^2 + 2\*b\*x + 4\*tan(1/2\*b\*x))/(x^2\*tan(1/2\*b\*x)^2 + x^2) - 1/2\*sin\_integral(b\*x)/x^2

**maple** [A] time = 0.02, size = 48, normalized size = 1.04

$$b^2\left(-\frac{\text{Si}(bx)}{2b^2x^2} - \frac{\sin(bx)}{4b^2x^2} - \frac{\cos(bx)}{4bx} - \frac{\text{Si}(bx)}{4}\right)$$

Verification of antiderivative is not currently implemented for this CAS.

[In] int(Si(b\*x)/x^3,x)

[Out] b^2\*(-1/2\*Si(b\*x)/b^2/x^2-1/4\*sin(b\*x)/b^2/x^2-1/4\*cos(b\*x)/b/x-1/4\*Si(b\*x))

**maxima** [F] time = 0.00, size = 0, normalized size = 0.00

$$\int \frac{\text{Si}(bx)}{x^3} dx$$

Verification of antiderivative is not currently implemented for this CAS.

[In] integrate(Si(b\*x)/x^3,x, algorithm="maxima")

[Out] integrate(Si(b\*x)/x^3, x)



**mupad** [F] time = 0.00, size = -1, normalized size = -0.02

$$-\frac{\frac{\sin(bx)}{2} + \frac{bx \cos(bx)}{2}}{2x^2} - \frac{b^2 \operatorname{sinint}(bx)}{4} - \frac{\operatorname{sinint}(bx)}{2x^2}$$

Verification of antiderivative is not currently implemented for this CAS.

[In] `int(sinint(b*x)/x^3,x)`

[Out] `-(sin(b*x)/2 + (b*x*cos(b*x))/2)/(2*x^2) - (b^2*sinint(b*x))/4 - sinint(b*x)/(2*x^2)`

**sympy** [A] time = 0.77, size = 41, normalized size = 0.89

$$-\frac{b^2 \operatorname{Si}(bx)}{4} - \frac{b \cos(bx)}{4x} - \frac{\sin(bx)}{4x^2} - \frac{\operatorname{Si}(bx)}{2x^2}$$

Verification of antiderivative is not currently implemented for this CAS.

[In] `integrate(Si(b*x)/x**3,x)`

[Out] `-b**2*Si(b*x)/4 - b*cos(b*x)/(4*x) - sin(b*x)/(4*x**2) - Si(b*x)/(2*x**2)`

### 3.9 $\int x^m \text{Si}(bx)^2 dx$

Optimal. Leaf size=13

$$\text{Int}(x^m \text{Si}(bx)^2, x)$$

[Out] CannotIntegrate(x^m\*Si(b\*x)^2,x)

Rubi [A] time = 0.03, antiderivative size = 0, normalized size of antiderivative = 0.00, number of steps used = 0, number of rules used = 0, integrand size = 0,  $\frac{\text{number of rules}}{\text{integrand size}} = 0.000$ , Rules used = {}

$$\int x^m \text{Si}(bx)^2 dx$$

Verification is Not applicable to the result.

[In] Int[x^m\*SinIntegral[b\*x]^2,x]

[Out] Defer[Int][x^m\*SinIntegral[b\*x]^2, x]

Rubi steps

$$\int x^m \text{Si}(bx)^2 dx = \int x^m \text{Si}(bx)^2 dx$$

Mathematica [A] time = 3.03, size = 0, normalized size = 0.00

$$\int x^m \text{Si}(bx)^2 dx$$

Verification is Not applicable to the result.

[In] Integrate[x^m\*SinIntegral[b\*x]^2,x]

[Out] Integrate[x^m\*SinIntegral[b\*x]^2, x]

fricas [A] time = 1.50, size = 0, normalized size = 0.00

$$\text{integral}(x^m \text{Si}(bx)^2, x)$$

Verification of antiderivative is not currently implemented for this CAS.

[In] integrate(x^m\*Si(b\*x)^2,x, algorithm="fricas")

[Out] integral(x^m\*sin\_integral(b\*x)^2, x)

giac [A] time = 0.00, size = 0, normalized size = 0.00

$$\int x^m \text{Si}(bx)^2 dx$$

Verification of antiderivative is not currently implemented for this CAS.

[In] integrate(x^m\*Si(b\*x)^2,x, algorithm="giac")

[Out] integrate(x^m\*Si(b\*x)^2, x)

maple [A] time = 0.02, size = 0, normalized size = 0.00

$$\int x^m \text{Si}(bx)^2 dx$$

Verification of antiderivative is not currently implemented for this CAS.

[In] `int(x^m*Si(b*x)^2,x)`

[Out] `int(x^m*Si(b*x)^2,x)`

**maxima** [A] time = 0.00, size = 0, normalized size = 0.00

$$\int x^m \operatorname{Si}(bx)^2 dx$$

Verification of antiderivative is not currently implemented for this CAS.

[In] `integrate(x^m*Si(b*x)^2,x, algorithm="maxima")`

[Out] `integrate(x^m*Si(b*x)^2, x)`

**mupad** [A] time = 0.00, size = -1, normalized size = -0.08

$$\int x^m \operatorname{sinint}(bx)^2 dx$$

Verification of antiderivative is not currently implemented for this CAS.

[In] `int(x^m*sinint(b*x)^2,x)`

[Out] `int(x^m*sinint(b*x)^2, x)`

**sympy** [A] time = 0.00, size = 0, normalized size = 0.00

$$\int x^m \operatorname{Si}^2(bx) dx$$

Verification of antiderivative is not currently implemented for this CAS.

[In] `integrate(x**m*Si(b*x)**2,x)`

[Out] `Integral(x**m*Si(b*x)**2, x)`

### 3.10 $\int x^3 \text{Si}(bx)^2 dx$

**Optimal.** Leaf size=149

$$\frac{3\text{Ci}(2bx)}{2b^4} + \frac{3\text{Si}(bx)\sin(bx)}{b^4} - \frac{3\log(x)}{2b^4} + \frac{2\sin^2(bx)}{b^4} - \frac{3x\text{Si}(bx)\cos(bx)}{b^3} - \frac{x\sin(bx)\cos(bx)}{b^3} - \frac{3x^2\text{Si}(bx)\sin(bx)}{2b^2} + \frac{x^2}{2b^2}$$

[Out]  $1/2*x^2/b^2+3/2*Ci(2*b*x)/b^4-3/2*\ln(x)/b^4-3*x*\cos(b*x)*Si(b*x)/b^3+1/2*x^3*\cos(b*x)*Si(b*x)/b+1/4*x^4*Si(b*x)^2-x*\cos(b*x)*\sin(b*x)/b^3+3*Si(b*x)*\sin(b*x)/b^4-3/2*x^2*Si(b*x)*\sin(b*x)/b^2+2*\sin(b*x)^2/b^4-1/4*x^2*\sin(b*x)^2/b^2$

**Rubi [A]** time = 0.22, antiderivative size = 149, normalized size of antiderivative = 1.00, number of steps used = 19, number of rules used = 11, integrand size = 10,  $\frac{\text{number of rules}}{\text{integrand size}} = 1.100$ , Rules used = {6507, 6513, 12, 3443, 3310, 30, 6519, 2564, 6517, 3312, 3302}

$$\frac{3\text{CosIntegral}(2bx)}{2b^4} - \frac{3x^2\text{Si}(bx)\sin(bx)}{2b^2} + \frac{3\text{Si}(bx)\sin(bx)}{b^4} - \frac{3x\text{Si}(bx)\cos(bx)}{b^3} + \frac{x^2}{2b^2} - \frac{x^2\sin^2(bx)}{4b^2} - \frac{3\log(x)}{2b^4} + \frac{2\sin^2(bx)}{b^4}$$

Antiderivative was successfully verified.

[In] Int[x^3\*SinIntegral[b\*x]^2,x]

[Out]  $x^2/(2*b^2) + (3*\text{CosIntegral}[2*b*x])/(2*b^4) - (3*\text{Log}[x])/(2*b^4) - (x*\text{Cos}[b*x]*\text{Sin}[b*x])/b^3 + (2*\text{Sin}[b*x]^2)/b^4 - (x^2*\text{Sin}[b*x]^2)/(4*b^2) - (3*x*\text{Cos}[b*x]*\text{SinIntegral}[b*x])/b^3 + (x^3*\text{Cos}[b*x]*\text{SinIntegral}[b*x])/(2*b) + (3*\text{Sin}[b*x]*\text{SinIntegral}[b*x])/b^4 - (3*x^2*\text{Sin}[b*x]*\text{SinIntegral}[b*x])/(2*b^2) + (x^4*\text{SinIntegral}[b*x]^2)/4$

#### Rule 12

Int[(a\_)\*(u\_), x\_Symbol] := Dist[a, Int[u, x], x] /; FreeQ[a, x] && !MatchQ[u, (b\_)\*(v\_)] /; FreeQ[b, x]

#### Rule 30

Int[(x\_)^(m\_.), x\_Symbol] := Simp[x^(m + 1)/(m + 1), x] /; FreeQ[m, x] && NeQ[m, -1]

#### Rule 2564

Int[cos[(e\_.) + (f\_.)\*(x\_)]^(n\_.)\*((a\_.)\*sin[(e\_.) + (f\_.)\*(x\_)]^(m\_.), x\_Symbol] := Dist[1/(a\*f), Subst[Int[x^m\*(1 - x^2/a^2)^((n - 1)/2), x], x, a\*Sin[e + f\*x]], x] /; FreeQ[{a, e, f, m}, x] && IntegerQ[(n - 1)/2] && !(IntegerQ[(m - 1)/2] && LtQ[0, m, n])

#### Rule 3302

Int[sin[(e\_.) + (f\_.)\*(x\_)]/((c\_.) + (d\_.)\*(x\_)), x\_Symbol] := Simp[CosIntegral[e - Pi/2 + f\*x]/d, x] /; FreeQ[{c, d, e, f}, x] && EqQ[d\*(e - Pi/2) - c\*f, 0]

#### Rule 3310

Int[((c\_.) + (d\_.)\*(x\_))\*((b\_.)\*sin[(e\_.) + (f\_.)\*(x\_)]^(n\_.), x\_Symbol] := Simp[(d\*(b\*Sin[e + f\*x])^n)/(f^2\*n^2), x] + (Dist[(b^2\*(n - 1))/n, Int[(c + d\*x)\*(b\*Sin[e + f\*x])^(n - 2), x], x] - Simp[(b\*(c + d\*x)\*Cos[e + f\*x]\*(b\*Sin[e + f\*x])^(n - 1))/(f\*n), x]) /; FreeQ[{b, c, d, e, f}, x] && GtQ[n, 1]

Rule 3312

```
Int[((c_.) + (d_.)*(x_))^(m_)*sin[(e_.) + (f_.)*(x_)]^(n_), x_Symbol] := Int[ExpandTrigReduce[(c + d*x)^m, Sin[e + f*x]^n, x], x] /; FreeQ[{c, d, e, f, m}, x] && IGtQ[n, 1] && (!RationalQ[m] || (GeQ[m, -1] && LtQ[m, 1]))
```

Rule 3443

```
Int[Cos[(a_.) + (b_.)*(x_)^(n_.)]*(x_)^(m_.)*Sin[(a_.) + (b_.)*(x_)^(n_.)]^(p_.), x_Symbol] := Simp[(x^(m - n + 1)*Sin[a + b*x^n]^(p + 1))/(b*n*(p + 1)), x] - Dist[(m - n + 1)/(b*n*(p + 1)), Int[x^(m - n)*Sin[a + b*x^n]^(p + 1), x], x] /; FreeQ[{a, b, p}, x] && LtQ[0, n, m + 1] && NeQ[p, -1]
```

Rule 6507

```
Int[(x_)^(m_.)*SinIntegral[(b_.)*(x_)^2, x_Symbol] := Simp[(x^(m + 1)*SinIntegral[b*x]^2)/(m + 1), x] - Dist[2/(m + 1), Int[x^m*Sin[b*x]*SinIntegral[b*x], x], x] /; FreeQ[b, x] && IGtQ[m, 0]
```

Rule 6513

```
Int[((e_.) + (f_.)*(x_))^(m_.)*Sin[(a_.) + (b_.)*(x_)]*SinIntegral[(c_.) + (d_.)*(x_)], x_Symbol] := -Simp[((e + f*x)^m*Cos[a + b*x]*SinIntegral[c + d*x])/b, x] + (Dist[d/b, Int[((e + f*x)^m*Cos[a + b*x]*Sin[c + d*x])/(c + d*x), x], x] + Dist[(f*m)/b, Int[(e + f*x)^(m - 1)*Cos[a + b*x]*SinIntegral[c + d*x], x], x]) /; FreeQ[{a, b, c, d, e, f}, x] && IGtQ[m, 0]
```

Rule 6517

```
Int[Cos[(a_.) + (b_.)*(x_)]*SinIntegral[(c_.) + (d_.)*(x_)], x_Symbol] := Simp[(Sin[a + b*x]*SinIntegral[c + d*x])/b, x] - Dist[d/b, Int[(Sin[a + b*x]*Sin[c + d*x])/(c + d*x), x], x] /; FreeQ[{a, b, c, d}, x]
```

Rule 6519

```
Int[Cos[(a_.) + (b_.)*(x_)]*((e_.) + (f_.)*(x_))^(m_.)*SinIntegral[(c_.) + (d_.)*(x_)], x_Symbol] := Simp[((e + f*x)^m*Sin[a + b*x]*SinIntegral[c + d*x])/b, x] + (-Dist[d/b, Int[((e + f*x)^m*Sin[a + b*x]*Sin[c + d*x])/(c + d*x), x], x] - Dist[(f*m)/b, Int[(e + f*x)^(m - 1)*Sin[a + b*x]*SinIntegral[c + d*x], x], x]) /; FreeQ[{a, b, c, d, e, f}, x] && IGtQ[m, 0]
```

Rubi steps

$$\begin{aligned}
\int x^3 \text{Si}(bx)^2 dx &= \frac{1}{4} x^4 \text{Si}(bx)^2 - \frac{1}{2} \int x^3 \sin(bx) \text{Si}(bx) dx \\
&= \frac{x^3 \cos(bx) \text{Si}(bx)}{2b} + \frac{1}{4} x^4 \text{Si}(bx)^2 - \frac{1}{2} \int \frac{x^2 \cos(bx) \sin(bx)}{b} dx - \frac{3 \int x^2 \cos(bx) \text{Si}(bx) dx}{2b} \\
&= \frac{x^3 \cos(bx) \text{Si}(bx)}{2b} - \frac{3x^2 \sin(bx) \text{Si}(bx)}{2b^2} + \frac{1}{4} x^4 \text{Si}(bx)^2 + \frac{3 \int x \sin(bx) \text{Si}(bx) dx}{b^2} - \frac{\int x^2 \cos(bx) \sin(bx) dx}{2b} \\
&= -\frac{x^2 \sin^2(bx)}{4b^2} - \frac{3x \cos(bx) \text{Si}(bx)}{b^3} + \frac{x^3 \cos(bx) \text{Si}(bx)}{2b} - \frac{3x^2 \sin(bx) \text{Si}(bx)}{2b^2} + \frac{1}{4} x^4 \text{Si}(bx)^2 + \frac{3 \int \cos(bx) \sin(bx) dx}{b} \\
&= -\frac{x \cos(bx) \sin(bx)}{b^3} + \frac{\sin^2(bx)}{2b^4} - \frac{x^2 \sin^2(bx)}{4b^2} - \frac{3x \cos(bx) \text{Si}(bx)}{b^3} + \frac{x^3 \cos(bx) \text{Si}(bx)}{2b} + \frac{3 \sin(bx)}{b} \\
&= \frac{x^2}{2b^2} - \frac{x \cos(bx) \sin(bx)}{b^3} + \frac{\sin^2(bx)}{2b^4} - \frac{x^2 \sin^2(bx)}{4b^2} - \frac{3x \cos(bx) \text{Si}(bx)}{b^3} + \frac{x^3 \cos(bx) \text{Si}(bx)}{2b} + \frac{3 \sin(bx)}{b} \\
&= \frac{x^2}{2b^2} - \frac{x \cos(bx) \sin(bx)}{b^3} + \frac{2 \sin^2(bx)}{b^4} - \frac{x^2 \sin^2(bx)}{4b^2} - \frac{3x \cos(bx) \text{Si}(bx)}{b^3} + \frac{x^3 \cos(bx) \text{Si}(bx)}{2b} + \frac{3 \sin(bx)}{b} \\
&= \frac{x^2}{2b^2} - \frac{3 \log(x)}{2b^4} - \frac{x \cos(bx) \sin(bx)}{b^3} + \frac{2 \sin^2(bx)}{b^4} - \frac{x^2 \sin^2(bx)}{4b^2} - \frac{3x \cos(bx) \text{Si}(bx)}{b^3} + \frac{x^3 \cos(bx) \text{Si}(bx)}{2b} + \frac{3 \sin(bx)}{b} \\
&= \frac{x^2}{2b^2} + \frac{3 \text{Ci}(2bx)}{2b^4} - \frac{3 \log(x)}{2b^4} - \frac{x \cos(bx) \sin(bx)}{b^3} + \frac{2 \sin^2(bx)}{b^4} - \frac{x^2 \sin^2(bx)}{4b^2} - \frac{3x \cos(bx) \text{Si}(bx)}{b^3}
\end{aligned}$$

**Mathematica [A]** time = 0.15, size = 107, normalized size = 0.72

$$\frac{2b^4 x^4 \text{Si}(bx)^2 + 4 \text{Si}(bx) (bx (b^2 x^2 - 6) \cos(bx) - 3 (b^2 x^2 - 2) \sin(bx)) + 3b^2 x^2 + b^2 x^2 \cos(2bx) + 12 \text{Ci}(2bx) - 4bx}{8b^4}$$

Antiderivative was successfully verified.

[In] Integrate[x^3\*SinIntegral[b\*x]^2,x]

[Out] (3\*b^2\*x^2 - 8\*Cos[2\*b\*x] + b^2\*x^2\*Cos[2\*b\*x] + 12\*CosIntegral[2\*b\*x] - 12\*Log[x] - 4\*b\*x\*Sin[2\*b\*x] + 4\*(b\*x\*(-6 + b^2\*x^2)\*Cos[b\*x] - 3\*(-2 + b^2\*x^2)\*Sin[b\*x])\*SinIntegral[b\*x] + 2\*b^4\*x^4\*SinIntegral[b\*x]^2)/(8\*b^4)

**fricas [F]** time = 1.35, size = 0, normalized size = 0.00

$$\text{integral}(x^3 \text{Si}(bx)^2, x)$$

Verification of antiderivative is not currently implemented for this CAS.

[In] integrate(x^3\*Si(b\*x)^2,x, algorithm="fricas")

[Out] integral(x^3\*sin\_integral(b\*x)^2, x)

**giac [A]** time = 1.75, size = 117, normalized size = 0.79

$$\frac{1}{4} x^4 \text{Si}(bx)^2 + \frac{1}{2} \left( \frac{(b^3 x^3 - 6bx) \cos(bx)}{b^4} - \frac{3(b^2 x^2 - 2) \sin(bx)}{b^4} \right) \text{Si}(bx) + \frac{b^2 x^2 \cos(2bx) + 3b^2 x^2 - 4bx \sin(2bx)}{8b^4}$$

Verification of antiderivative is not currently implemented for this CAS.

[In] integrate(x^3\*Si(b\*x)^2,x, algorithm="giac")

[Out] 1/4\*x^4\*sin\_integral(b\*x)^2 + 1/2\*((b^3\*x^3 - 6\*b\*x)\*cos(b\*x)/b^4 - 3\*(b^2\*x^2 - 2)\*sin(b\*x)/b^4)\*sin\_integral(b\*x) + 1/8\*(b^2\*x^2\*cos(2\*b\*x) + 3\*b^2\*x^2 - 4\*b\*x\*sin(2\*b\*x))

$x^2 - 4bx \sin(2bx) - 8\cos(2bx) + 6\cos\_integral(2bx) + 6\cos\_integral(-2bx) - 12\log(x))/b^4$

**maple** [A] time = 0.05, size = 149, normalized size = 1.00

$$\frac{x^4 \operatorname{Si}(bx)^2}{4} + \frac{x^3 \cos(bx) \operatorname{Si}(bx)}{2b} - \frac{3x^2 \operatorname{Si}(bx) \sin(bx)}{2b^2} + \frac{3 \operatorname{Si}(bx) \sin(bx)}{b^4} - \frac{3x \cos(bx) \operatorname{Si}(bx)}{b^3} + \frac{x^2 (\cos^2(bx))}{4b^2} - \frac{x \cos(bx)}{b^3}$$

Verification of antiderivative is not currently implemented for this CAS.

[In] int(x^3\*Si(b\*x)^2,x)

[Out]  $1/4*x^4*Si(b*x)^2+1/2*x^3*\cos(b*x)*Si(b*x)/b-3/2*x^2*Si(b*x)*\sin(b*x)/b^2+3*Si(b*x)*\sin(b*x)/b^4-3*x*\cos(b*x)*Si(b*x)/b^3+1/4/b^2*x^2*\cos(b*x)^2-x*\cos(b*x)*\sin(b*x)/b^3+1/4*x^2/b^2+1/2*\sin(b*x)^2/b^4-3/2/b^4*\ln(b*x)+3/2*Ci(2*b*x)/b^4-3/2*\cos(b*x)^2/b^4$

**maxima** [F] time = 0.00, size = 0, normalized size = 0.00

$$\int x^3 \operatorname{Si}(bx)^2 dx$$

Verification of antiderivative is not currently implemented for this CAS.

[In] integrate(x^3\*Si(b\*x)^2,x, algorithm="maxima")

[Out] integrate(x^3\*Si(b\*x)^2, x)

**mupad** [F] time = 0.00, size = -1, normalized size = -0.01

$$\int x^3 \operatorname{sinint}(bx)^2 dx$$

Verification of antiderivative is not currently implemented for this CAS.

[In] int(x^3\*sinint(b\*x)^2,x)

[Out] int(x^3\*sinint(b\*x)^2, x)

**sympy** [F] time = 0.00, size = 0, normalized size = 0.00

$$\int x^3 \operatorname{Si}^2(bx) dx$$

Verification of antiderivative is not currently implemented for this CAS.

[In] integrate(x\*\*3\*Si(b\*x)\*\*2,x)

[Out] Integral(x\*\*3\*Si(b\*x)\*\*2, x)

### 3.11 $\int x^2 \text{Si}(bx)^2 dx$

**Optimal.** Leaf size=112

$$\frac{2\text{Si}(2bx)}{3b^3} - \frac{4\text{Si}(bx)\cos(bx)}{3b^3} - \frac{5\sin(bx)\cos(bx)}{6b^3} - \frac{4x\text{Si}(bx)\sin(bx)}{3b^2} + \frac{5x}{6b^2} - \frac{x\sin^2(bx)}{3b^2} + \frac{1}{3}x^3\text{Si}(bx)^2 + \frac{2x^2\text{Si}(bx)\cos(bx)}{3b}$$

[Out]  $5/6*x/b^2 - 4/3*\cos(b*x)*\text{Si}(b*x)/b^3 + 2/3*x^2*\cos(b*x)*\text{Si}(b*x)/b + 1/3*x^3*\text{Si}(b*x)^2 + 2/3*\text{Si}(2*b*x)/b^3 - 5/6*\cos(b*x)*\sin(b*x)/b^3 - 4/3*x*\text{Si}(b*x)*\sin(b*x)/b^2 - 1/3*x*\sin(b*x)^2/b^2$

**Rubi [A]** time = 0.13, antiderivative size = 112, normalized size of antiderivative = 1.00, number of steps used = 15, number of rules used = 10, integrand size = 10,  $\frac{\text{number of rules}}{\text{integrand size}} = 1.000$ , Rules used = {6507, 6513, 12, 3443, 2635, 8, 6519, 6511, 4406, 3299}

$$\frac{2\text{Si}(2bx)}{3b^3} - \frac{4x\text{Si}(bx)\sin(bx)}{3b^2} - \frac{4\text{Si}(bx)\cos(bx)}{3b^3} + \frac{5x}{6b^2} - \frac{x\sin^2(bx)}{3b^2} - \frac{5\sin(bx)\cos(bx)}{6b^3} + \frac{1}{3}x^3\text{Si}(bx)^2 + \frac{2x^2\text{Si}(bx)\cos(bx)}{3b}$$

Antiderivative was successfully verified.

[In] Int[x^2\*SinIntegral[b\*x]^2,x]

[Out]  $(5*x)/(6*b^2) - (5*\cos[b*x]*\sin[b*x])/(6*b^3) - (x*\sin[b*x]^2)/(3*b^2) - (4*\cos[b*x]*\text{SinIntegral}[b*x])/(3*b^3) + (2*x^2*\cos[b*x]*\text{SinIntegral}[b*x])/(3*b) - (4*x*\sin[b*x]*\text{SinIntegral}[b*x])/(3*b^2) + (x^3*\text{SinIntegral}[b*x]^2)/3 + (2*\text{SinIntegral}[2*b*x])/(3*b^3)$

#### Rule 8

Int[a\_, x\_Symbol] := Simp[a\*x, x] /; FreeQ[a, x]

#### Rule 12

Int[(a\_)\*(u\_), x\_Symbol] := Dist[a, Int[u, x], x] /; FreeQ[a, x] && !MatchQ[u, (b\_)\*(v\_)] /; FreeQ[b, x]

#### Rule 2635

Int[((b\_.)\*sin[(c\_.) + (d\_.)\*(x\_)])^(n\_), x\_Symbol] := -Simp[(b\*cos[c + d\*x])\*(b\*sin[c + d\*x])^(n - 1))/(d\*n), x] + Dist[(b^2\*(n - 1))/n, Int[(b\*sin[c + d\*x])^(n - 2), x], x] /; FreeQ[{b, c, d}, x] && GtQ[n, 1] && IntegerQ[2\*n]

#### Rule 3299

Int[sin[(e\_.) + (f\_.)\*(x\_)]/((c\_.) + (d\_.)\*(x\_)), x\_Symbol] := Simp[SinIntegral[e + f\*x]/d, x] /; FreeQ[{c, d, e, f}, x] && EqQ[d\*e - c\*f, 0]

#### Rule 3443

Int[Cos[(a\_.) + (b\_.)\*(x\_)^(n\_.)]\*(x\_)^(m\_.)\*Sin[(a\_.) + (b\_.)\*(x\_)^(n\_.)]^(p\_.), x\_Symbol] := Simp[(x^(m - n + 1)\*Sin[a + b\*x^n]^(p + 1))/(b\*n\*(p + 1)), x] - Dist[(m - n + 1)/(b\*n\*(p + 1)), Int[x^(m - n)\*Sin[a + b\*x^n]^(p + 1), x], x] /; FreeQ[{a, b, p}, x] && LtQ[0, n, m + 1] && NeQ[p, -1]

#### Rule 4406

Int[Cos[(a\_.) + (b\_.)\*(x\_)^(p\_.)]\*(c\_.) + (d\_.)\*(x\_)^(m\_.)\*Sin[(a\_.) + (b\_.)\*(x\_)^(n\_.)], x\_Symbol] := Int[ExpandTrigReduce[(c + d\*x)^m, Sin[a + b\*x^n]^(p + 1)\*Cos[a + b\*x^n]^p, x], x] /; FreeQ[{a, b, c, d, m}, x] && IGtQ[n, 0] && IG



tQ[p, 0]

### Rule 6507

Int[(x\_)^(m\_)\*SinIntegral[(b\_)\*(x\_)^2, x\_Symbol] := Simp[(x^(m + 1)\*SinIntegral[b\*x]^2)/(m + 1), x] - Dist[2/(m + 1), Int[x^m\*SIN[b\*x]\*SinIntegral[b\*x], x], x] /; FreeQ[b, x] && IGtQ[m, 0]

### Rule 6511

Int[SIN[(a\_) + (b\_)\*(x\_)]\*SinIntegral[(c\_) + (d\_)\*(x\_)], x\_Symbol] := -Simp[(Cos[a + b\*x]\*SinIntegral[c + d\*x])/b, x] + Dist[d/b, Int[(Cos[a + b\*x]\*Sin[c + d\*x])/(c + d\*x), x], x] /; FreeQ[{a, b, c, d}, x]

### Rule 6513

Int[((e\_) + (f\_)\*(x\_))^(m\_)\*Sin[(a\_) + (b\_)\*(x\_)]\*SinIntegral[(c\_) + (d\_)\*(x\_)], x\_Symbol] := -Simp[((e + f\*x)^m\*cos[a + b\*x]\*SinIntegral[c + d\*x])/b, x] + (Dist[d/b, Int[((e + f\*x)^m\*cos[a + b\*x]\*Sin[c + d\*x])/(c + d\*x), x], x] + Dist[(f\*m)/b, Int[(e + f\*x)^(m - 1)\*Cos[a + b\*x]\*SinIntegral[c + d\*x], x], x]) /; FreeQ[{a, b, c, d, e, f}, x] && IGtQ[m, 0]

### Rule 6519

Int[Cos[(a\_) + (b\_)\*(x\_)]\*((e\_) + (f\_)\*(x\_))^(m\_)\*SinIntegral[(c\_) + (d\_)\*(x\_)], x\_Symbol] := Simp[((e + f\*x)^m\*SIN[a + b\*x]\*SinIntegral[c + d\*x])/b, x] + (-Dist[d/b, Int[((e + f\*x)^m\*SIN[a + b\*x]\*Sin[c + d\*x])/(c + d\*x), x], x] - Dist[(f\*m)/b, Int[(e + f\*x)^(m - 1)\*SIN[a + b\*x]\*SinIntegral[c + d\*x], x], x]) /; FreeQ[{a, b, c, d, e, f}, x] && IGtQ[m, 0]

### Rubi steps

$$\begin{aligned}
 \int x^2 \text{Si}(bx)^2 dx &= \frac{1}{3}x^3 \text{Si}(bx)^2 - \frac{2}{3} \int x^2 \sin(bx) \text{Si}(bx) dx \\
 &= \frac{2x^2 \cos(bx) \text{Si}(bx)}{3b} + \frac{1}{3}x^3 \text{Si}(bx)^2 - \frac{2}{3} \int \frac{x \cos(bx) \sin(bx)}{b} dx - \frac{4 \int x \cos(bx) \text{Si}(bx) dx}{3b} \\
 &= \frac{2x^2 \cos(bx) \text{Si}(bx)}{3b} - \frac{4x \sin(bx) \text{Si}(bx)}{3b^2} + \frac{1}{3}x^3 \text{Si}(bx)^2 + \frac{4 \int \sin(bx) \text{Si}(bx) dx}{3b^2} - \frac{2 \int x \cos(bx) \text{Si}(bx) dx}{3b} \\
 &= -\frac{x \sin^2(bx)}{3b^2} - \frac{4 \cos(bx) \text{Si}(bx)}{3b^3} + \frac{2x^2 \cos(bx) \text{Si}(bx)}{3b} - \frac{4x \sin(bx) \text{Si}(bx)}{3b^2} + \frac{1}{3}x^3 \text{Si}(bx)^2 + \frac{\int \sin(bx) \text{Si}(bx) dx}{3b^2} \\
 &= -\frac{5 \cos(bx) \sin(bx)}{6b^3} - \frac{x \sin^2(bx)}{3b^2} - \frac{4 \cos(bx) \text{Si}(bx)}{3b^3} + \frac{2x^2 \cos(bx) \text{Si}(bx)}{3b} - \frac{4x \sin(bx) \text{Si}(bx)}{3b^2} \\
 &= \frac{5x}{6b^2} - \frac{5 \cos(bx) \sin(bx)}{6b^3} - \frac{x \sin^2(bx)}{3b^2} - \frac{4 \cos(bx) \text{Si}(bx)}{3b^3} + \frac{2x^2 \cos(bx) \text{Si}(bx)}{3b} - \frac{4x \sin(bx) \text{Si}(bx)}{3b^2} \\
 &= \frac{5x}{6b^2} - \frac{5 \cos(bx) \sin(bx)}{6b^3} - \frac{x \sin^2(bx)}{3b^2} - \frac{4 \cos(bx) \text{Si}(bx)}{3b^3} + \frac{2x^2 \cos(bx) \text{Si}(bx)}{3b} - \frac{4x \sin(bx) \text{Si}(bx)}{3b^2} \\
 &= \frac{5x}{6b^2} - \frac{5 \cos(bx) \sin(bx)}{6b^3} - \frac{x \sin^2(bx)}{3b^2} - \frac{4 \cos(bx) \text{Si}(bx)}{3b^3} + \frac{2x^2 \cos(bx) \text{Si}(bx)}{3b} - \frac{4x \sin(bx) \text{Si}(bx)}{3b^2}
 \end{aligned}$$

**Mathematica [A]** time = 0.09, size = 78, normalized size = 0.70

$$\frac{4b^3 x^3 \text{Si}(bx)^2 + 8 \text{Si}(bx) \left( (b^2 x^2 - 2) \cos(bx) - 2bx \sin(bx) \right) + 8 \text{Si}(2bx) + 8bx - 5 \sin(2bx) + 2bx \cos(2bx)}{12b^3}$$

Antiderivative was successfully verified.

[In] Integrate[x^2\*SinIntegral[b\*x]^2,x]

[Out] (8\*b\*x + 2\*b\*x\*cos[2\*b\*x] - 5\*Sin[2\*b\*x] + 8\*((-2 + b^2\*x^2)\*Cos[b\*x] - 2\*b\*x\*Sin[b\*x])\*SinIntegral[b\*x] + 4\*b^3\*x^3\*SinIntegral[b\*x]^2 + 8\*SinIntegral[2\*b\*x])/(12\*b^3)

**fricas** [F] time = 1.56, size = 0, normalized size = 0.00

$$\text{integral}(x^2 \text{Si}(bx)^2, x)$$

Verification of antiderivative is not currently implemented for this CAS.

[In] integrate(x^2\*Si(b\*x)^2,x, algorithm="fricas")

[Out] integral(x^2\*sin\_integral(b\*x)^2, x)

**giac** [C] time = 0.60, size = 150, normalized size = 1.34

$$\frac{1}{3}x^3 \text{Si}(bx)^2 - \frac{2}{3} \left( \frac{2x \sin(bx)}{b^2} - \frac{(b^2x^2 - 2) \cos(bx)}{b^3} \right) \text{Si}(bx) + \frac{3bx \tan(bx)^2 + 2 \Im(\text{Ci}(2bx)) \tan(bx)^2 - 2 \Im(\text{Ci}(-2bx)) \tan(bx)^2}{b^3}$$

Verification of antiderivative is not currently implemented for this CAS.

[In] integrate(x^2\*Si(b\*x)^2,x, algorithm="giac")

[Out] 1/3\*x^3\*sin\_integral(b\*x)^2 - 2/3\*(2\*x\*sin(b\*x)/b^2 - (b^2\*x^2 - 2)\*cos(b\*x)/b^3)\*sin\_integral(b\*x) + 1/6\*(3\*b\*x\*tan(b\*x)^2 + 2\*imag\_part(cos\_integral(2\*b\*x))\*tan(b\*x)^2 - 2\*imag\_part(cos\_integral(-2\*b\*x))\*tan(b\*x)^2 + 4\*sin\_integral(2\*b\*x)\*tan(b\*x)^2 + 5\*b\*x + 2\*imag\_part(cos\_integral(2\*b\*x)) - 2\*imag\_part(cos\_integral(-2\*b\*x)) + 4\*sin\_integral(2\*b\*x) - 5\*tan(b\*x))/(b^3\*tan(b\*x)^2 + b^3)

**maple** [A] time = 0.05, size = 84, normalized size = 0.75

$$\frac{\frac{b^3x^3 \text{Si}(bx)^2}{3} - 2 \text{Si}(bx) \left( -\frac{b^2x^2 \cos(bx)}{3} + \frac{2 \cos(bx)}{3} + \frac{2bx \sin(bx)}{3} \right) + \frac{bx(\cos^2(bx))}{3} - \frac{5 \sin(bx) \cos(bx)}{6} + \frac{bx}{2} + \frac{2 \text{Si}(2bx)}{3}}{b^3}$$

Verification of antiderivative is not currently implemented for this CAS.

[In] int(x^2\*Si(b\*x)^2,x)

[Out] 1/b^3\*(1/3\*b^3\*x^3\*Si(b\*x)^2-2\*Si(b\*x)\*(-1/3\*b^2\*x^2\*cos(b\*x)+2/3\*cos(b\*x)+2/3\*b\*x\*sin(b\*x))+1/3\*b\*x\*cos(b\*x)^2-5/6\*sin(b\*x)\*cos(b\*x)+1/2\*b\*x+2/3\*Si(2\*b\*x))

**maxima** [F] time = 0.00, size = 0, normalized size = 0.00

$$\int x^2 \text{Si}(bx)^2 dx$$

Verification of antiderivative is not currently implemented for this CAS.

[In] integrate(x^2\*Si(b\*x)^2,x, algorithm="maxima")

[Out] integrate(x^2\*Si(b\*x)^2, x)

**mupad** [F] time = 0.00, size = -1, normalized size = -0.01

$$\int x^2 \text{sinint}(bx)^2 dx$$

Verification of antiderivative is not currently implemented for this CAS.

```
[In] int(x^2*sinint(b*x)^2,x)
```

```
[Out] int(x^2*sinint(b*x)^2, x)
```

sympy [F] time = 0.00, size = 0, normalized size = 0.00

$$\int x^2 \operatorname{Si}^2(bx) dx$$

Verification of antiderivative is not currently implemented for this CAS.

```
[In] integrate(x**2*Si(b*x)**2,x)
```

```
[Out] Integral(x**2*Si(b*x)**2, x)
```

### 3.12 $\int x \text{Si}(bx)^2 dx$

Optimal. Leaf size=74

$$-\frac{\text{Ci}(2bx)}{2b^2} - \frac{\text{Si}(bx) \sin(bx)}{b^2} + \frac{\log(x)}{2b^2} - \frac{\sin^2(bx)}{2b^2} + \frac{1}{2}x^2 \text{Si}(bx)^2 + \frac{x \text{Si}(bx) \cos(bx)}{b}$$

[Out]  $-1/2*\text{Ci}(2*b*x)/b^2+1/2*\ln(x)/b^2+x*\cos(b*x)*\text{Si}(b*x)/b+1/2*x^2*\text{Si}(b*x)^2-\text{Si}(b*x)*\sin(b*x)/b^2-1/2*\sin(b*x)^2/b^2$

**Rubi [A]** time = 0.10, antiderivative size = 74, normalized size of antiderivative = 1.00, number of steps used = 10, number of rules used = 8, integrand size = 8,  $\frac{\text{number of rules}}{\text{integrand size}} = 1.000$ , Rules used = {6507, 6513, 12, 2564, 30, 6517, 3312, 3302}

$$-\frac{\text{CosIntegral}(2bx)}{2b^2} - \frac{\text{Si}(bx) \sin(bx)}{b^2} + \frac{\log(x)}{2b^2} - \frac{\sin^2(bx)}{2b^2} + \frac{1}{2}x^2 \text{Si}(bx)^2 + \frac{x \text{Si}(bx) \cos(bx)}{b}$$

Antiderivative was successfully verified.

[In] `Int[x*SinIntegral[b*x]^2,x]`

[Out]  $-\text{CosIntegral}[2*b*x]/(2*b^2) + \text{Log}[x]/(2*b^2) - \text{Sin}[b*x]^2/(2*b^2) + (x*\text{Cos}[b*x]*\text{SinIntegral}[b*x])/b - (\text{Sin}[b*x]*\text{SinIntegral}[b*x])/b^2 + (x^2*\text{SinIntegral}[b*x]^2)/2$

#### Rule 12

`Int[(a_)*(u_), x_Symbol] := Dist[a, Int[u, x], x] /; FreeQ[a, x] && !MatchQ[u, (b_)*(v_)] /; FreeQ[b, x]`

#### Rule 30

`Int[(x_)^(m_), x_Symbol] := Simp[x^(m+1)/(m+1), x] /; FreeQ[m, x] && NeQ[m, -1]`

#### Rule 2564

`Int[cos[(e_.) + (f_.)*(x_)]^(n_.)*((a_.)*sin[(e_.) + (f_.)*(x_)]^(m_.), x_Symbol] := Dist[1/(a*f), Subst[Int[x^m*(1 - x^2/a^2)^((n-1)/2), x], x, a*Sin[e + f*x]], x] /; FreeQ[{a, e, f, m}, x] && IntegerQ[(n-1)/2] && !(IntegerQ[(m-1)/2] && LtQ[0, m, n])`

#### Rule 3302

`Int[sin[(e_.) + (f_.)*(x_)]/((c_.) + (d_.)*(x_)), x_Symbol] := Simp[CosIntegral[e - Pi/2 + f*x]/d, x] /; FreeQ[{c, d, e, f}, x] && EqQ[d*(e - Pi/2) - c*f, 0]`

#### Rule 3312

`Int[((c_.) + (d_.)*(x_))^(m_)*sin[(e_.) + (f_.)*(x_)]^(n_), x_Symbol] := Int[ExpandTrigReduce[(c + d*x)^m, Sin[e + f*x]^n, x], x] /; FreeQ[{c, d, e, f, m}, x] && IGtQ[n, 1] && (!RationalQ[m] || (GeQ[m, -1] && LtQ[m, 1]))`

#### Rule 6507

`Int[(x_)^(m_)*SinIntegral[(b_.)*(x_)]^2, x_Symbol] := Simp[(x^(m+1)*SinIntegral[b*x]^2)/(m+1), x] - Dist[2/(m+1), Int[x^m*Sin[b*x]*SinIntegral[b*x], x], x] /; FreeQ[b, x] && IGtQ[m, 0]`

#### Rule 6513

```
Int[((e._) + (f._)*(x._))^(m._)*Sin[(a._) + (b._)*(x._)]*SinIntegral[(c._) +
(d._)*(x._)], x_Symbol] := -Simp[((e + f*x)^m*Cos[a + b*x]*SinIntegral[c + d
*x])/b, x] + (Dist[d/b, Int[((e + f*x)^m*Cos[a + b*x]*Sin[c + d*x])/(c + d*
x), x], x] + Dist[(f*m)/b, Int[(e + f*x)^(m - 1)*Cos[a + b*x]*SinIntegral[c
+ d*x], x], x)) /; FreeQ[{a, b, c, d, e, f}, x] && IGtQ[m, 0]
```

### Rule 6517

```
Int[Cos[(a._) + (b._)*(x._)]*SinIntegral[(c._) + (d._)*(x._)], x_Symbol] := S
imp[(Sin[a + b*x]*SinIntegral[c + d*x])/b, x] - Dist[d/b, Int[(Sin[a + b*x]
*Sin[c + d*x])/(c + d*x), x], x] /; FreeQ[{a, b, c, d}, x]
```

### Rubi steps

$$\begin{aligned}
\int x \operatorname{Si}(bx)^2 dx &= \frac{1}{2} x^2 \operatorname{Si}(bx)^2 - \int x \sin(bx) \operatorname{Si}(bx) dx \\
&= \frac{x \cos(bx) \operatorname{Si}(bx)}{b} + \frac{1}{2} x^2 \operatorname{Si}(bx)^2 - \frac{\int \cos(bx) \operatorname{Si}(bx) dx}{b} - \int \frac{\cos(bx) \sin(bx)}{b} dx \\
&= \frac{x \cos(bx) \operatorname{Si}(bx)}{b} - \frac{\sin(bx) \operatorname{Si}(bx)}{b^2} + \frac{1}{2} x^2 \operatorname{Si}(bx)^2 - \frac{\int \cos(bx) \sin(bx) dx}{b} + \frac{\int \frac{\sin^2(bx)}{bx} dx}{b} \\
&= \frac{x \cos(bx) \operatorname{Si}(bx)}{b} - \frac{\sin(bx) \operatorname{Si}(bx)}{b^2} + \frac{1}{2} x^2 \operatorname{Si}(bx)^2 + \frac{\int \frac{\sin^2(bx)}{x} dx}{b^2} - \frac{\operatorname{Subst}\left(\int x dx, x, \sin(bx)\right)}{b^2} \\
&= -\frac{\sin^2(bx)}{2b^2} + \frac{x \cos(bx) \operatorname{Si}(bx)}{b} - \frac{\sin(bx) \operatorname{Si}(bx)}{b^2} + \frac{1}{2} x^2 \operatorname{Si}(bx)^2 + \frac{\int \left(\frac{1}{2x} - \frac{\cos(2bx)}{2x}\right) dx}{b^2} \\
&= \frac{\log(x)}{2b^2} - \frac{\sin^2(bx)}{2b^2} + \frac{x \cos(bx) \operatorname{Si}(bx)}{b} - \frac{\sin(bx) \operatorname{Si}(bx)}{b^2} + \frac{1}{2} x^2 \operatorname{Si}(bx)^2 - \frac{\int \frac{\cos(2bx)}{x} dx}{2b^2} \\
&= -\frac{\operatorname{Ci}(2bx)}{2b^2} + \frac{\log(x)}{2b^2} - \frac{\sin^2(bx)}{2b^2} + \frac{x \cos(bx) \operatorname{Si}(bx)}{b} - \frac{\sin(bx) \operatorname{Si}(bx)}{b^2} + \frac{1}{2} x^2 \operatorname{Si}(bx)^2
\end{aligned}$$

**Mathematica [A]** time = 0.06, size = 58, normalized size = 0.78

$$\frac{2b^2 x^2 \operatorname{Si}(bx)^2 - 2\operatorname{Ci}(2bx) + 4\operatorname{Si}(bx)(bx \cos(bx) - \sin(bx)) + \cos(2bx) + 2 \log(x)}{4b^2}$$

Antiderivative was successfully verified.

```
[In] Integrate[x*SinIntegral[b*x]^2, x]
```

```
[Out] (Cos[2*b*x] - 2*CosIntegral[2*b*x] + 2*Log[x] + 4*(b*x*Cos[b*x] - Sin[b*x])
*SinIntegral[b*x] + 2*b^2*x^2*SinIntegral[b*x]^2)/(4*b^2)
```

**fricas [F]** time = 0.76, size = 0, normalized size = 0.00

$$\operatorname{integral}\left(x \operatorname{Si}(bx)^2, x\right)$$

Verification of antiderivative is not currently implemented for this CAS.

```
[In] integrate(x*Si(b*x)^2, x, algorithm="fricas")
```

```
[Out] integral(x*sin_integral(b*x)^2, x)
```

**giac [A]** time = 0.60, size = 65, normalized size = 0.88

$$\frac{1}{2} x^2 \operatorname{Si}(bx)^2 + \left(\frac{x \cos(bx)}{b} - \frac{\sin(bx)}{b^2}\right) \operatorname{Si}(bx) + \frac{\cos(2bx) - \operatorname{Ci}(2bx) - \operatorname{Ci}(-2bx) + 2 \log(x)}{4b^2}$$

Verification of antiderivative is not currently implemented for this CAS.

[In] integrate(x\*Si(b\*x)^2,x, algorithm="giac")

[Out]  $\frac{1}{2}x^2\sin\_integral(b*x)^2 + (x\cos(b*x)/b - \sin(b*x)/b^2)*\sin\_integral(b*x) + 1/4*(\cos(2*b*x) - \cos\_integral(2*b*x) - \cos\_integral(-2*b*x) + 2*\log(x))/b^2$

**maple** [A] time = 0.03, size = 69, normalized size = 0.93

$$\frac{x^2 \operatorname{Si}(bx)^2}{2} - \frac{\operatorname{Si}(bx) \sin(bx)}{b^2} + \frac{x \cos(bx) \operatorname{Si}(bx)}{b} + \frac{\cos^2(bx)}{2b^2} + \frac{\ln(bx)}{2b^2} - \frac{\operatorname{Ci}(2bx)}{2b^2}$$

Verification of antiderivative is not currently implemented for this CAS.

[In] int(x\*Si(b\*x)^2,x)

[Out]  $\frac{1}{2}x^2\operatorname{Si}(b*x)^2 - \operatorname{Si}(b*x)*\sin(b*x)/b^2 + x*\cos(b*x)*\operatorname{Si}(b*x)/b + 1/2/b^2*\cos(b*x)^2 + 1/2/b^2*\ln(b*x) - 1/2*\operatorname{Ci}(2*b*x)/b^2$

**maxima** [F] time = 0.00, size = 0, normalized size = 0.00

$$\int x \operatorname{Si}(bx)^2 dx$$

Verification of antiderivative is not currently implemented for this CAS.

[In] integrate(x\*Si(b\*x)^2,x, algorithm="maxima")

[Out] integrate(x\*Si(b\*x)^2, x)

**mupad** [F] time = 0.00, size = -1, normalized size = -0.01

$$\int x \operatorname{sinint}(bx)^2 dx$$

Verification of antiderivative is not currently implemented for this CAS.

[In] int(x\*sinint(b\*x)^2,x)

[Out] int(x\*sinint(b\*x)^2, x)

**sympy** [F] time = 0.00, size = 0, normalized size = 0.00

$$\int x \operatorname{Si}^2(bx) dx$$

Verification of antiderivative is not currently implemented for this CAS.

[In] integrate(x\*Si(b\*x)\*\*2,x)

[Out] Integral(x\*Si(b\*x)\*\*2, x)

### 3.13 $\int \text{Si}(bx)^2 dx$

Optimal. Leaf size=32

$$x\text{Si}(bx)^2 - \frac{\text{Si}(2bx)}{b} + \frac{2\text{Si}(bx)\cos(bx)}{b}$$

[Out]  $2*\cos(b*x)*\text{Si}(b*x)/b+x*\text{Si}(b*x)^2-\text{Si}(2*b*x)/b$

Rubi [A] time = 0.05, antiderivative size = 32, normalized size of antiderivative = 1.00, number of steps used = 6, number of rules used = 5, integrand size = 6,  $\frac{\text{number of rules}}{\text{integrand size}} = 0.833$ , Rules used = {6505, 6511, 12, 4406, 3299}

$$x\text{Si}(bx)^2 - \frac{\text{Si}(2bx)}{b} + \frac{2\text{Si}(bx)\cos(bx)}{b}$$

Antiderivative was successfully verified.

[In] Int[SinIntegral[b\*x]^2,x]

[Out]  $(2*\text{Cos}[b*x]*\text{SinIntegral}[b*x])/b + x*\text{SinIntegral}[b*x]^2 - \text{SinIntegral}[2*b*x]/b$

#### Rule 12

Int[(a\_)\*(u\_), x\_Symbol] := Dist[a, Int[u, x], x] /; FreeQ[a, x] && !MatchQ[u, (b\_)\*(v\_)] /; FreeQ[b, x]

#### Rule 3299

Int[sin[(e\_.) + (f\_.)\*(x\_)]/((c\_.) + (d\_.)\*(x\_)), x\_Symbol] := Simp[SinIntegral[e + f\*x]/d, x] /; FreeQ[{c, d, e, f}, x] && EqQ[d\*e - c\*f, 0]

#### Rule 4406

Int[Cos[(a\_.) + (b\_.)\*(x\_)]^(p\_.)\*((c\_.) + (d\_.)\*(x\_))^(m\_.)\*Sin[(a\_.) + (b\_.)\*(x\_)]^(n\_.), x\_Symbol] := Int[ExpandTrigReduce[(c + d\*x)^m, Sin[a + b\*x]^n\*Cos[a + b\*x]^p, x], x] /; FreeQ[{a, b, c, d, m}, x] && IGtQ[n, 0] && IGtQ[p, 0]

#### Rule 6505

Int[SinIntegral[(a\_.) + (b\_.)\*(x\_)]^2, x\_Symbol] := Simp[((a + b\*x)\*SinIntegral[a + b\*x]^2)/b, x] - Dist[2, Int[Sin[a + b\*x]\*SinIntegral[a + b\*x], x], x] /; FreeQ[{a, b}, x]

#### Rule 6511

Int[Sin[(a\_.) + (b\_.)\*(x\_)]\*SinIntegral[(c\_.) + (d\_.)\*(x\_)], x\_Symbol] := -Simp[(Cos[a + b\*x]\*SinIntegral[c + d\*x])/b, x] + Dist[d/b, Int[(Cos[a + b\*x]\*Sin[c + d\*x])/(c + d\*x), x], x] /; FreeQ[{a, b, c, d}, x]

#### Rubi steps

$$\begin{aligned}
\int \operatorname{Si}(bx)^2 dx &= x\operatorname{Si}(bx)^2 - 2 \int \sin(bx)\operatorname{Si}(bx) dx \\
&= \frac{2 \cos(bx)\operatorname{Si}(bx)}{b} + x\operatorname{Si}(bx)^2 - 2 \int \frac{\cos(bx) \sin(bx)}{bx} dx \\
&= \frac{2 \cos(bx)\operatorname{Si}(bx)}{b} + x\operatorname{Si}(bx)^2 - \frac{2 \int \frac{\cos(bx) \sin(bx)}{x} dx}{b} \\
&= \frac{2 \cos(bx)\operatorname{Si}(bx)}{b} + x\operatorname{Si}(bx)^2 - \frac{2 \int \frac{\sin(2bx)}{2x} dx}{b} \\
&= \frac{2 \cos(bx)\operatorname{Si}(bx)}{b} + x\operatorname{Si}(bx)^2 - \frac{\int \frac{\sin(2bx)}{x} dx}{b} \\
&= \frac{2 \cos(bx)\operatorname{Si}(bx)}{b} + x\operatorname{Si}(bx)^2 - \frac{\operatorname{Si}(2bx)}{b}
\end{aligned}$$

**Mathematica** [A] time = 0.01, size = 32, normalized size = 1.00

$$x\operatorname{Si}(bx)^2 - \frac{\operatorname{Si}(2bx)}{b} + \frac{2\operatorname{Si}(bx) \cos(bx)}{b}$$

Antiderivative was successfully verified.

[In] Integrate[SinIntegral[b\*x]^2,x]

[Out] (2\*Cos[b\*x]\*SinIntegral[b\*x])/b + x\*SinIntegral[b\*x]^2 - SinIntegral[2\*b\*x]/b

**fricas** [F] time = 0.62, size = 0, normalized size = 0.00

$$\operatorname{integral}(\operatorname{Si}(bx)^2, x)$$

Verification of antiderivative is not currently implemented for this CAS.

[In] integrate(Si(b\*x)^2,x, algorithm="fricas")

[Out] integral(sin\_integral(b\*x)^2, x)

**giac** [C] time = 0.64, size = 49, normalized size = 1.53

$$x\operatorname{Si}(bx)^2 + \frac{2 \cos(bx) \operatorname{Si}(bx)}{b} - \frac{\Im(\operatorname{Ci}(2bx)) - \Im(\operatorname{Ci}(-2bx)) + 2 \operatorname{Si}(2bx)}{2b}$$

Verification of antiderivative is not currently implemented for this CAS.

[In] integrate(Si(b\*x)^2,x, algorithm="giac")

[Out] x\*sin\_integral(b\*x)^2 + 2\*cos(b\*x)\*sin\_integral(b\*x)/b - 1/2\*(imag\_part(cos\_integral(2\*b\*x)) - imag\_part(cos\_integral(-2\*b\*x)) + 2\*sin\_integral(2\*b\*x))/b

**maple** [A] time = 0.02, size = 32, normalized size = 1.00

$$\frac{bx \operatorname{Si}(bx)^2 + 2 \cos(bx) \operatorname{Si}(bx) - \operatorname{Si}(2bx)}{b}$$

Verification of antiderivative is not currently implemented for this CAS.

[In] int(Si(b\*x)^2,x)

[Out] 1/b\*(b\*x\*Si(b\*x)^2+2\*cos(b\*x)\*Si(b\*x)-Si(2\*b\*x))



**maxima** [F] time = 0.00, size = 0, normalized size = 0.00

$$\int \operatorname{Si}(bx)^2 dx$$

Verification of antiderivative is not currently implemented for this CAS.

[In] integrate(Si(b\*x)^2,x, algorithm="maxima")

[Out] integrate(Si(b\*x)^2, x)

**mupad** [F] time = 0.00, size = -1, normalized size = -0.03

$$\int \operatorname{sinint}(bx)^2 dx$$

Verification of antiderivative is not currently implemented for this CAS.

[In] int(sinint(b\*x)^2,x)

[Out] int(sinint(b\*x)^2, x)

**sympy** [F] time = 0.00, size = 0, normalized size = 0.00

$$\int \operatorname{Si}^2(bx) dx$$

Verification of antiderivative is not currently implemented for this CAS.

[In] integrate(Si(b\*x)\*\*2,x)

[Out] Integral(Si(b\*x)\*\*2, x)

$$3.14 \quad \int \frac{\text{Si}(bx)^2}{x} dx$$

**Optimal.** Leaf size=13

$$\text{Int}\left(\frac{\text{Si}(bx)^2}{x}, x\right)$$

[Out] CannotIntegrate(Si(b\*x)^2/x, x)

**Rubi [A]** time = 0.02, antiderivative size = 0, normalized size of antiderivative = 0.00, number of steps used = 0, number of rules used = 0, integrand size = 0,  $\frac{\text{number of rules}}{\text{integrand size}} = 0.000$ , Rules used = {}

$$\int \frac{\text{Si}(bx)^2}{x} dx$$

Verification is Not applicable to the result.

[In] Int[SinIntegral[b\*x]^2/x, x]

[Out] Defer[Int][SinIntegral[b\*x]^2/x, x]

Rubi steps

$$\int \frac{\text{Si}(bx)^2}{x} dx = \int \frac{\text{Si}(bx)^2}{x} dx$$

**Mathematica [A]** time = 0.49, size = 0, normalized size = 0.00

$$\int \frac{\text{Si}(bx)^2}{x} dx$$

Verification is Not applicable to the result.

[In] Integrate[SinIntegral[b\*x]^2/x, x]

[Out] Integrate[SinIntegral[b\*x]^2/x, x]

**fricas [A]** time = 1.42, size = 0, normalized size = 0.00

$$\text{integral}\left(\frac{\text{Si}(bx)^2}{x}, x\right)$$

Verification of antiderivative is not currently implemented for this CAS.

[In] integrate(Si(b\*x)^2/x, x, algorithm="fricas")

[Out] integral(sin\_integral(b\*x)^2/x, x)

**giac [A]** time = 0.00, size = 0, normalized size = 0.00

$$\int \frac{\text{Si}(bx)^2}{x} dx$$

Verification of antiderivative is not currently implemented for this CAS.

[In] integrate(Si(b\*x)^2/x, x, algorithm="giac")

[Out] integrate(Si(b\*x)^2/x, x)

**maple** [A] time = 0.02, size = 0, normalized size = 0.00

$$\int \frac{\text{Si}(bx)^2}{x} dx$$

Verification of antiderivative is not currently implemented for this CAS.

[In] int(Si(b\*x)^2/x,x)

[Out] int(Si(b\*x)^2/x,x)

**maxima** [A] time = 0.00, size = 0, normalized size = 0.00

$$\int \frac{\text{Si}(bx)^2}{x} dx$$

Verification of antiderivative is not currently implemented for this CAS.

[In] integrate(Si(b\*x)^2/x,x, algorithm="maxima")

[Out] integrate(Si(b\*x)^2/x, x)

**mupad** [A] time = 0.00, size = -1, normalized size = -0.08

$$\int \frac{\text{sinint}(bx)^2}{x} dx$$

Verification of antiderivative is not currently implemented for this CAS.

[In] int(sinint(b\*x)^2/x,x)

[Out] int(sinint(b\*x)^2/x, x)

**sympy** [A] time = 0.00, size = 0, normalized size = 0.00

$$\int \frac{\text{Si}^2(bx)}{x} dx$$

Verification of antiderivative is not currently implemented for this CAS.

[In] integrate(Si(b\*x)\*\*2/x,x)

[Out] Integral(Si(b\*x)\*\*2/x, x)

$$3.15 \quad \int \frac{\text{Si}(bx)^2}{x^2} dx$$

**Optimal.** Leaf size=13

$$\text{Int}\left(\frac{\text{Si}(bx)^2}{x^2}, x\right)$$

[Out] CannotIntegrate(Si(b\*x)^2/x^2, x)

**Rubi [A]** time = 0.02, antiderivative size = 0, normalized size of antiderivative = 0.00, number of steps used = 0, number of rules used = 0, integrand size = 0,  $\frac{\text{number of rules}}{\text{integrand size}} = 0.000$ , Rules used = {}

$$\int \frac{\text{Si}(bx)^2}{x^2} dx$$

Verification is Not applicable to the result.

[In] Int[SinIntegral[b\*x]^2/x^2, x]

[Out] Defer[Int][SinIntegral[b\*x]^2/x^2, x]

Rubi steps

$$\int \frac{\text{Si}(bx)^2}{x^2} dx = \int \frac{\text{Si}(bx)^2}{x^2} dx$$

**Mathematica [A]** time = 0.51, size = 0, normalized size = 0.00

$$\int \frac{\text{Si}(bx)^2}{x^2} dx$$

Verification is Not applicable to the result.

[In] Integrate[SinIntegral[b\*x]^2/x^2, x]

[Out] Integrate[SinIntegral[b\*x]^2/x^2, x]

**fricas [A]** time = 0.50, size = 0, normalized size = 0.00

$$\text{integral}\left(\frac{\text{Si}(bx)^2}{x^2}, x\right)$$

Verification of antiderivative is not currently implemented for this CAS.

[In] integrate(Si(b\*x)^2/x^2, x, algorithm="fricas")

[Out] integral(sin\_integral(b\*x)^2/x^2, x)

**giac [A]** time = 0.00, size = 0, normalized size = 0.00

$$\int \frac{\text{Si}(bx)^2}{x^2} dx$$

Verification of antiderivative is not currently implemented for this CAS.

[In] integrate(Si(b\*x)^2/x^2, x, algorithm="giac")

[Out] integrate(Si(b\*x)^2/x^2, x)

**maple** [A] time = 0.02, size = 0, normalized size = 0.00

$$\int \frac{\text{Si}(bx)^2}{x^2} dx$$

Verification of antiderivative is not currently implemented for this CAS.

[In] int(Si(b\*x)^2/x^2,x)

[Out] int(Si(b\*x)^2/x^2,x)

**maxima** [A] time = 0.00, size = 0, normalized size = 0.00

$$\int \frac{\text{Si}(bx)^2}{x^2} dx$$

Verification of antiderivative is not currently implemented for this CAS.

[In] integrate(Si(b\*x)^2/x^2,x, algorithm="maxima")

[Out] integrate(Si(b\*x)^2/x^2, x)

**mupad** [A] time = 0.00, size = -1, normalized size = -0.08

$$\int \frac{\text{sinint}(bx)^2}{x^2} dx$$

Verification of antiderivative is not currently implemented for this CAS.

[In] int(sinint(b\*x)^2/x^2,x)

[Out] int(sinint(b\*x)^2/x^2, x)

**sympy** [A] time = 0.00, size = 0, normalized size = 0.00

$$\int \frac{\text{Si}^2(bx)}{x^2} dx$$

Verification of antiderivative is not currently implemented for this CAS.

[In] integrate(Si(b\*x)\*\*2/x\*\*2,x)

[Out] Integral(Si(b\*x)\*\*2/x\*\*2, x)

$$3.16 \quad \int \frac{\text{Si}(bx)^2}{x^3} dx$$

**Optimal.** Leaf size=13

$$\text{Int}\left(\frac{\text{Si}(bx)^2}{x^3}, x\right)$$

[Out] CannotIntegrate(Si(b\*x)^2/x^3, x)

**Rubi [A]** time = 0.02, antiderivative size = 0, normalized size of antiderivative = 0.00, number of steps used = 0, number of rules used = 0, integrand size = 0,  $\frac{\text{number of rules}}{\text{integrand size}} = 0.000$ , Rules used = {}

$$\int \frac{\text{Si}(bx)^2}{x^3} dx$$

Verification is Not applicable to the result.

[In] Int[SinIntegral[b\*x]^2/x^3, x]

[Out] Defer[Int][SinIntegral[b\*x]^2/x^3, x]

Rubi steps

$$\int \frac{\text{Si}(bx)^2}{x^3} dx = \int \frac{\text{Si}(bx)^2}{x^3} dx$$

**Mathematica [A]** time = 0.59, size = 0, normalized size = 0.00

$$\int \frac{\text{Si}(bx)^2}{x^3} dx$$

Verification is Not applicable to the result.

[In] Integrate[SinIntegral[b\*x]^2/x^3, x]

[Out] Integrate[SinIntegral[b\*x]^2/x^3, x]

**fricas [A]** time = 0.92, size = 0, normalized size = 0.00

$$\text{integral}\left(\frac{\text{Si}(bx)^2}{x^3}, x\right)$$

Verification of antiderivative is not currently implemented for this CAS.

[In] integrate(Si(b\*x)^2/x^3, x, algorithm="fricas")

[Out] integral(sin\_integral(b\*x)^2/x^3, x)

**giac [A]** time = 0.00, size = 0, normalized size = 0.00

$$\int \frac{\text{Si}(bx)^2}{x^3} dx$$

Verification of antiderivative is not currently implemented for this CAS.

[In] integrate(Si(b\*x)^2/x^3, x, algorithm="giac")

[Out] integrate(Si(b\*x)^2/x^3, x)

**maple** [A] time = 0.02, size = 0, normalized size = 0.00

$$\int \frac{\text{Si}(bx)^2}{x^3} dx$$

Verification of antiderivative is not currently implemented for this CAS.

[In] int(Si(b\*x)^2/x^3,x)

[Out] int(Si(b\*x)^2/x^3,x)

**maxima** [A] time = 0.00, size = 0, normalized size = 0.00

$$\int \frac{\text{Si}(bx)^2}{x^3} dx$$

Verification of antiderivative is not currently implemented for this CAS.

[In] integrate(Si(b\*x)^2/x^3,x, algorithm="maxima")

[Out] integrate(Si(b\*x)^2/x^3, x)

**mupad** [A] time = 0.00, size = -1, normalized size = -0.08

$$\int \frac{\text{sinint}(bx)^2}{x^3} dx$$

Verification of antiderivative is not currently implemented for this CAS.

[In] int(sinint(b\*x)^2/x^3,x)

[Out] int(sinint(b\*x)^2/x^3, x)

**sympy** [A] time = 0.00, size = 0, normalized size = 0.00

$$\int \frac{\text{Si}^2(bx)}{x^3} dx$$

Verification of antiderivative is not currently implemented for this CAS.

[In] integrate(Si(b\*x)\*\*2/x\*\*3,x)

[Out] Integral(Si(b\*x)\*\*2/x\*\*3, x)

### 3.17 $\int x^m \text{Si}(a + bx) dx$

Optimal. Leaf size=48

$$\frac{x^{m+1} \text{Si}(a + bx)}{m + 1} - \frac{b \text{Int}\left(\frac{x^{m+1} \sin(a+bx)}{a+bx}, x\right)}{m + 1}$$

[Out] -b\*CannotIntegrate(x^(1+m)\*sin(b\*x+a)/(b\*x+a),x)/(1+m)+x^(1+m)\*Si(b\*x+a)/(1+m)

**Rubi [A]** time = 0.29, antiderivative size = 0, normalized size of antiderivative = 0.00, number of steps used = 0, number of rules used = 0, integrand size = 0,  $\frac{\text{number of rules}}{\text{integrand size}} = 0.000$ , Rules used = {}

$$\int x^m \text{Si}(a + bx) dx$$

Verification is Not applicable to the result.

[In] Int[x^m\*SinIntegral[a + b\*x],x]

[Out] (x^(1 + m)\*SinIntegral[a + b\*x])/(1 + m) - (b\*Defer[Int][(x^(1 + m)\*Sin[a + b\*x])/(a + b\*x), x])/(1 + m)

Rubi steps

$$\int x^m \text{Si}(a + bx) dx = \frac{x^{1+m} \text{Si}(a + bx)}{1 + m} - \frac{b \int \frac{x^{1+m} \sin(a+bx)}{a+bx} dx}{1 + m}$$

**Mathematica [A]** time = 4.77, size = 0, normalized size = 0.00

$$\int x^m \text{Si}(a + bx) dx$$

Verification is Not applicable to the result.

[In] Integrate[x^m\*SinIntegral[a + b\*x],x]

[Out] Integrate[x^m\*SinIntegral[a + b\*x], x]

**fricas [A]** time = 2.05, size = 0, normalized size = 0.00

$$\text{integral}(x^m \text{Si}(bx + a), x)$$

Verification of antiderivative is not currently implemented for this CAS.

[In] integrate(x^m\*Si(b\*x+a),x, algorithm="fricas")

[Out] integral(x^m\*sin\_integral(b\*x + a), x)

**giac [A]** time = 0.00, size = 0, normalized size = 0.00

$$\int x^m \text{Si}(bx + a) dx$$

Verification of antiderivative is not currently implemented for this CAS.

[In] integrate(x^m\*Si(b\*x+a),x, algorithm="giac")

[Out] integrate(x^m\*Si(b\*x + a), x)



**maple** [A] time = 0.05, size = 0, normalized size = 0.00

$$\int x^m \operatorname{Si}(bx + a) dx$$

Verification of antiderivative is not currently implemented for this CAS.

[In] int(x^m\*Si(b\*x+a),x)

[Out] int(x^m\*Si(b\*x+a),x)

**maxima** [A] time = 0.00, size = 0, normalized size = 0.00

$$\int x^m \operatorname{Si}(bx + a) dx$$

Verification of antiderivative is not currently implemented for this CAS.

[In] integrate(x^m\*Si(b\*x+a),x, algorithm="maxima")

[Out] integrate(x^m\*Si(b\*x + a), x)

**mupad** [A] time = 0.00, size = -1, normalized size = -0.02

$$\int x^m \operatorname{sinint}(a + bx) dx$$

Verification of antiderivative is not currently implemented for this CAS.

[In] int(x^m\*sinint(a + b\*x),x)

[Out] int(x^m\*sinint(a + b\*x), x)

**sympy** [A] time = 0.00, size = 0, normalized size = 0.00

$$\int x^m \operatorname{Si}(a + bx) dx$$

Verification of antiderivative is not currently implemented for this CAS.

[In] integrate(x\*\*m\*Si(b\*x+a),x)

[Out] Integral(x\*\*m\*Si(a + b\*x), x)

### 3.18 $\int x^3 \text{Si}(a + bx) dx$

**Optimal.** Leaf size=184

$$-\frac{a^4 \text{Si}(a + bx)}{4b^4} - \frac{a^3 \cos(a + bx)}{4b^4} - \frac{a^2 \sin(a + bx)}{4b^4} + \frac{a^2 x \cos(a + bx)}{4b^3} + \frac{3 \sin(a + bx)}{2b^4} + \frac{a \cos(a + bx)}{2b^4} + \frac{ax \sin(a + bx)}{2b^3}$$

[Out]  $1/2*a*\cos(b*x+a)/b^4-1/4*a^3*\cos(b*x+a)/b^4-3/2*x*\cos(b*x+a)/b^3+1/4*a^2*x*\cos(b*x+a)/b^3-1/4*a*x^2*\cos(b*x+a)/b^2+1/4*x^3*\cos(b*x+a)/b-1/4*a^4*\text{Si}(b*x+a)/b^4+1/4*x^4*\text{Si}(b*x+a)+3/2*\sin(b*x+a)/b^4-1/4*a^2*\sin(b*x+a)/b^4+1/2*a*x*\sin(b*x+a)/b^3-3/4*x^2*\sin(b*x+a)/b^2$

**Rubi [A]** time = 0.37, antiderivative size = 184, normalized size of antiderivative = 1.00, number of steps used = 14, number of rules used = 6, integrand size = 10,  $\frac{\text{number of rules}}{\text{integrand size}} = 0.600$ , Rules used = {6503, 6742, 2638, 3296, 2637, 3299}

$$-\frac{a^4 \text{Si}(a + bx)}{4b^4} - \frac{a^2 \sin(a + bx)}{4b^4} - \frac{a^3 \cos(a + bx)}{4b^4} + \frac{a^2 x \cos(a + bx)}{4b^3} - \frac{3x^2 \sin(a + bx)}{4b^2} - \frac{ax^2 \cos(a + bx)}{4b^2} + \frac{ax \sin(a + bx)}{2b^3}$$

Antiderivative was successfully verified.

[In] Int[x^3\*SinIntegral[a + b\*x],x]

[Out]  $(a*\text{Cos}[a + b*x])/(2*b^4) - (a^3*\text{Cos}[a + b*x])/(4*b^4) - (3*x*\text{Cos}[a + b*x])/(2*b^3) + (a^2*x*\text{Cos}[a + b*x])/(4*b^3) - (a*x^2*\text{Cos}[a + b*x])/(4*b^2) + (x^3*\text{Cos}[a + b*x])/(4*b) + (3*\text{Sin}[a + b*x])/(2*b^4) - (a^2*\text{Sin}[a + b*x])/(4*b^4) + (a*x*\text{Sin}[a + b*x])/(2*b^3) - (3*x^2*\text{Sin}[a + b*x])/(4*b^2) - (a^4*\text{SinIntegral}[a + b*x])/(4*b^4) + (x^4*\text{SinIntegral}[a + b*x])/4$

#### Rule 2637

Int[sin[Pi/2 + (c\_.) + (d\_.)\*(x\_)], x\_Symbol] := Simp[Sin[c + d\*x]/d, x] /; FreeQ[{c, d}, x]

#### Rule 2638

Int[sin[(c\_.) + (d\_.)\*(x\_)], x\_Symbol] := -Simp[Cos[c + d\*x]/d, x] /; FreeQ[{c, d}, x]

#### Rule 3296

Int[((c\_.) + (d\_.)\*(x\_))^(m\_.)\*sin[(e\_.) + (f\_.)\*(x\_)], x\_Symbol] := -Simp[((c + d\*x)^m\*Cos[e + f\*x])/f, x] + Dist[(d\*m)/f, Int[(c + d\*x)^(m - 1)\*Cos[e + f\*x], x], x] /; FreeQ[{c, d, e, f}, x] && GtQ[m, 0]

#### Rule 3299

Int[sin[(e\_.) + (f\_.)\*(x\_)]/((c\_.) + (d\_.)\*(x\_)), x\_Symbol] := Simp[SinIntegral[e + f\*x]/d, x] /; FreeQ[{c, d, e, f}, x] && EqQ[d\*e - c\*f, 0]

#### Rule 6503

Int[((c\_.) + (d\_.)\*(x\_))^(m\_.)\*SinIntegral[(a\_.) + (b\_.)\*(x\_)], x\_Symbol] := Simp[((c + d\*x)^(m + 1)\*SinIntegral[a + b\*x])/(d\*(m + 1)), x] - Dist[b/(d\*(m + 1)), Int[((c + d\*x)^(m + 1)\*Sin[a + b\*x])/(a + b\*x), x], x] /; FreeQ[{a, b, c, d, m}, x] && NeQ[m, -1]

#### Rule 6742

Int[u\_, x\_Symbol] := With[{v = ExpandIntegrand[u, x]}, Int[v, x] /; SumQ[v]]

Rubi steps

$$\begin{aligned}
\int x^3 \text{Si}(a+bx) dx &= \frac{1}{4} x^4 \text{Si}(a+bx) - \frac{1}{4} b \int \frac{x^4 \sin(a+bx)}{a+bx} dx \\
&= \frac{1}{4} x^4 \text{Si}(a+bx) - \frac{1}{4} b \int \left( -\frac{a^3 \sin(a+bx)}{b^4} + \frac{a^2 x \sin(a+bx)}{b^3} - \frac{ax^2 \sin(a+bx)}{b^2} + \frac{x^3 \sin(a+bx)}{b} \right) dx \\
&= \frac{1}{4} x^4 \text{Si}(a+bx) - \frac{1}{4} \int x^3 \sin(a+bx) dx + \frac{a^3 \int \sin(a+bx) dx}{4b^3} - \frac{a^4 \int \frac{\sin(a+bx)}{a+bx} dx}{4b^3} - \frac{a^2 \int x^2 \sin(a+bx) dx}{4b^3} \\
&= -\frac{a^3 \cos(a+bx)}{4b^4} + \frac{a^2 x \cos(a+bx)}{4b^3} - \frac{ax^2 \cos(a+bx)}{4b^2} + \frac{x^3 \cos(a+bx)}{4b} - \frac{a^4 \text{Si}(a+bx)}{4b^4} + \frac{a^2 \int x^2 \sin(a+bx) dx}{4b^3} \\
&= -\frac{a^3 \cos(a+bx)}{4b^4} + \frac{a^2 x \cos(a+bx)}{4b^3} - \frac{ax^2 \cos(a+bx)}{4b^2} + \frac{x^3 \cos(a+bx)}{4b} - \frac{a^2 \sin(a+bx)}{4b^4} \\
&= \frac{a \cos(a+bx)}{2b^4} - \frac{a^3 \cos(a+bx)}{4b^4} - \frac{3x \cos(a+bx)}{2b^3} + \frac{a^2 x \cos(a+bx)}{4b^3} - \frac{ax^2 \cos(a+bx)}{4b^2} + \frac{x^3 \cos(a+bx)}{4b} \\
&= \frac{a \cos(a+bx)}{2b^4} - \frac{a^3 \cos(a+bx)}{4b^4} - \frac{3x \cos(a+bx)}{2b^3} + \frac{a^2 x \cos(a+bx)}{4b^3} - \frac{ax^2 \cos(a+bx)}{4b^2} + \frac{x^3 \cos(a+bx)}{4b}
\end{aligned}$$

**Mathematica [A]** time = 0.24, size = 96, normalized size = 0.52

$$\frac{(b^4 x^4 - a^4) \text{Si}(a+bx) - (a^2 - 2abx + 3b^2 x^2 - 6) \sin(a+bx) + (-a^3 + a^2 bx - ab^2 x^2 + 2a + b^3 x^3 - 6bx) \cos(a+bx)}{4b^4}$$

Antiderivative was successfully verified.

[In] Integrate[x^3\*SinIntegral[a + b\*x], x]

[Out] ((2\*a - a^3 - 6\*b\*x + a^2\*b\*x - a\*b^2\*x^2 + b^3\*x^3)\*Cos[a + b\*x] - (-6 + a^2 - 2\*a\*b\*x + 3\*b^2\*x^2)\*Sin[a + b\*x] + (-a^4 + b^4\*x^4)\*SinIntegral[a + b\*x])/(4\*b^4)

**fricas [F]** time = 0.57, size = 0, normalized size = 0.00

$$\text{integral}(x^3 \text{Si}(bx+a), x)$$

Verification of antiderivative is not currently implemented for this CAS.

[In] integrate(x^3\*Si(b\*x+a), x, algorithm="fricas")

[Out] integral(x^3\*sin\_integral(b\*x + a), x)

**giac [C]** time = 0.75, size = 338, normalized size = 1.84

$$\frac{1}{4} x^4 \text{Si}(bx+a) - \frac{\left(2b^3 x^3 \tan\left(\frac{1}{2}bx + \frac{1}{2}a\right)^2 - 2ab^2 x^2 \tan\left(\frac{1}{2}bx + \frac{1}{2}a\right)^2 + a^4 \Im(\text{Ci}(bx+a)) \tan\left(\frac{1}{2}bx + \frac{1}{2}a\right)^2 - a^4 \text{Ci}(bx+a)\right) \cos\left(\frac{1}{2}bx + \frac{1}{2}a\right) - a^4 \sin\left(\frac{1}{2}bx + \frac{1}{2}a\right)}{4b^4}$$

Verification of antiderivative is not currently implemented for this CAS.

[In] integrate(x^3\*Si(b\*x+a), x, algorithm="giac")

[Out] 1/4\*x^4\*sin\_integral(b\*x + a) - 1/8\*(2\*b^3\*x^3\*tan(1/2\*b\*x + 1/2\*a)^2 - 2\*a\*b^2\*x^2\*tan(1/2\*b\*x + 1/2\*a)^2 + a^4\*imag\_part(cos\_integral(b\*x + a))\*tan(1/2\*b\*x + 1/2\*a)^2 - a^4\*imag\_part(cos\_integral(-b\*x - a))\*tan(1/2\*b\*x + 1/2\*a)^2 + 2\*a^4\*sin\_integral(b\*x + a)\*tan(1/2\*b\*x + 1/2\*a)^2 - 2\*b^3\*x^3 + 2\*a^2\*b\*x\*tan(1/2\*b\*x + 1/2\*a)^2 + 2\*a\*b^2\*x^2 + a^4\*imag\_part(cos\_integral(b\*x + a))

$b*x + a)) - a^4*\text{imag\_part}(\text{cos\_integral}(-b*x - a)) + 2*a^4*\text{sin\_integral}(b*x + a) + 12*b^2*x^2*\tan(1/2*b*x + 1/2*a) - 2*a^3*\tan(1/2*b*x + 1/2*a)^2 - 2*a^2*b*x - 8*a*b*x*\tan(1/2*b*x + 1/2*a) - 12*b*x*\tan(1/2*b*x + 1/2*a)^2 + 2*a^3 + 4*a^2*\tan(1/2*b*x + 1/2*a) + 4*a*\tan(1/2*b*x + 1/2*a)^2 + 12*b*x - 4*a - 24*\tan(1/2*b*x + 1/2*a))*b/(b^5*\tan(1/2*b*x + 1/2*a)^2 + b^5)$

**maple** [A] time = 0.02, size = 157, normalized size = 0.85

$$\frac{\text{Si}(bx+a)b^4x^4}{4} + \frac{(bx+a)^3 \cos(bx+a)}{4} - \frac{3(bx+a)^2 \sin(bx+a)}{4} + \frac{3 \sin(bx+a)}{2} - \frac{3(bx+a) \cos(bx+a)}{2} + a \left( -(bx+a)^2 \cos(bx+a) + 2 \cos(bx+a) \right) / b^4$$

Verification of antiderivative is not currently implemented for this CAS.

[In] `int(x^3*Si(b*x+a),x)`

[Out]  $1/b^4*(1/4*\text{Si}(b*x+a)*b^4*x^4+1/4*(b*x+a)^3*\cos(b*x+a)-3/4*(b*x+a)^2*\sin(b*x+a)+3/2*\sin(b*x+a)-3/2*(b*x+a)*\cos(b*x+a)+a*(-(b*x+a)^2*\cos(b*x+a)+2*\cos(b*x+a)+2*(b*x+a)*\sin(b*x+a))-3/2*a^2*(\sin(b*x+a)-(b*x+a)*\cos(b*x+a))-a^3*\cos(b*x+a)-1/4*a^4*\text{Si}(b*x+a))$

**maxima** [F] time = 0.00, size = 0, normalized size = 0.00

$$\int x^3 \text{Si}(bx+a) dx$$

Verification of antiderivative is not currently implemented for this CAS.

[In] `integrate(x^3*Si(b*x+a),x, algorithm="maxima")`

[Out] `integrate(x^3*Si(b*x + a), x)`

**mupad** [F] time = 0.00, size = -1, normalized size = -0.01

$$\int x^3 \text{sinint}(a + bx) dx$$

Verification of antiderivative is not currently implemented for this CAS.

[In] `int(x^3*sinint(a + b*x),x)`

[Out] `int(x^3*sinint(a + b*x), x)`

**sympy** [F] time = 0.00, size = 0, normalized size = 0.00

$$\int x^3 \text{Si}(a + bx) dx$$

Verification of antiderivative is not currently implemented for this CAS.

[In] `integrate(x**3*Si(b*x+a),x)`

[Out] `Integral(x**3*Si(a + b*x), x)`

### 3.19 $\int x^2 \text{Si}(a + bx) dx$

**Optimal.** Leaf size=118

$$\frac{a^3 \text{Si}(a + bx)}{3b^3} + \frac{a^2 \cos(a + bx)}{3b^3} + \frac{a \sin(a + bx)}{3b^3} - \frac{2 \cos(a + bx)}{3b^3} - \frac{2x \sin(a + bx)}{3b^2} - \frac{ax \cos(a + bx)}{3b^2} + \frac{1}{3} x^3 \text{Si}(a + bx) + \frac{x^2 \cos(a + bx)}{2b} + \frac{x \sin(a + bx)}{b}$$

[Out]  $-2/3*\cos(b*x+a)/b^3+1/3*a^2*\cos(b*x+a)/b^3-1/3*a*x*\cos(b*x+a)/b^2+1/3*x^2*\cos(b*x+a)/b+1/3*a^3*\text{Si}(b*x+a)/b^3+1/3*x^3*\text{Si}(b*x+a)+1/3*a*\sin(b*x+a)/b^3-2/3*x*\sin(b*x+a)/b^2$

**Rubi [A]** time = 0.28, antiderivative size = 118, normalized size of antiderivative = 1.00, number of steps used = 10, number of rules used = 6, integrand size = 10,  $\frac{\text{number of rules}}{\text{integrand size}} = 0.600$ , Rules used = {6503, 6742, 2638, 3296, 2637, 3299}

$$\frac{a^3 \text{Si}(a + bx)}{3b^3} + \frac{a^2 \cos(a + bx)}{3b^3} + \frac{a \sin(a + bx)}{3b^3} - \frac{2x \sin(a + bx)}{3b^2} - \frac{ax \cos(a + bx)}{3b^2} - \frac{2 \cos(a + bx)}{3b^3} + \frac{1}{3} x^3 \text{Si}(a + bx) + \frac{x^2 \cos(a + bx)}{2b} + \frac{x \sin(a + bx)}{b}$$

Antiderivative was successfully verified.

[In] Int[x^2\*SinIntegral[a + b\*x], x]

[Out]  $(-2*\text{Cos}[a + b*x])/(3*b^3) + (a^2*\text{Cos}[a + b*x])/(3*b^3) - (a*x*\text{Cos}[a + b*x])/(3*b^2) + (x^2*\text{Cos}[a + b*x])/(3*b) + (a*\text{Sin}[a + b*x])/(3*b^3) - (2*x*\text{Sin}[a + b*x])/(3*b^2) + (a^3*\text{SinIntegral}[a + b*x])/(3*b^3) + (x^3*\text{SinIntegral}[a + b*x])/3$

#### Rule 2637

Int[sin[Pi/2 + (c\_.) + (d\_.)\*(x\_)], x\_Symbol] := Simp[Sin[c + d\*x]/d, x] /; FreeQ[{c, d}, x]

#### Rule 2638

Int[sin[(c\_.) + (d\_.)\*(x\_)], x\_Symbol] := -Simp[Cos[c + d\*x]/d, x] /; FreeQ[{c, d}, x]

#### Rule 3296

Int[((c\_.) + (d\_.)\*(x\_))^(m\_.)\*sin[(e\_.) + (f\_.)\*(x\_)], x\_Symbol] := -Simp[((c + d\*x)^m\*Cos[e + f\*x])/f, x] + Dist[(d\*m)/f, Int[(c + d\*x)^(m - 1)\*Cos[e + f\*x], x], x] /; FreeQ[{c, d, e, f}, x] && GtQ[m, 0]

#### Rule 3299

Int[sin[(e\_.) + (f\_.)\*(x\_)]/((c\_.) + (d\_.)\*(x\_)), x\_Symbol] := Simp[SinIntegral[e + f\*x]/d, x] /; FreeQ[{c, d, e, f}, x] && EqQ[d\*e - c\*f, 0]

#### Rule 6503

Int[((c\_.) + (d\_.)\*(x\_))^(m\_.)\*SinIntegral[(a\_.) + (b\_.)\*(x\_)], x\_Symbol] := Simp[((c + d\*x)^(m + 1)\*SinIntegral[a + b\*x])/(d\*(m + 1)), x] - Dist[b/(d\*(m + 1)), Int[((c + d\*x)^(m + 1)\*Sin[a + b\*x])/(a + b\*x), x], x] /; FreeQ[{a, b, c, d, m}, x] && NeQ[m, -1]

#### Rule 6742

Int[u\_, x\_Symbol] := With[{v = ExpandIntegrand[u, x]}, Int[v, x] /; SumQ[v]]

#### Rubi steps

$$\begin{aligned}
\int x^2 \text{Si}(a+bx) dx &= \frac{1}{3} x^3 \text{Si}(a+bx) - \frac{1}{3} b \int \frac{x^3 \sin(a+bx)}{a+bx} dx \\
&= \frac{1}{3} x^3 \text{Si}(a+bx) - \frac{1}{3} b \int \left( \frac{a^2 \sin(a+bx)}{b^3} - \frac{ax \sin(a+bx)}{b^2} + \frac{x^2 \sin(a+bx)}{b} - \frac{a^3 \sin(a+bx)}{b^3(a+bx)} \right) dx \\
&= \frac{1}{3} x^3 \text{Si}(a+bx) - \frac{1}{3} \int x^2 \sin(a+bx) dx - \frac{a^2 \int \sin(a+bx) dx}{3b^2} + \frac{a^3 \int \frac{\sin(a+bx)}{a+bx} dx}{3b^2} + \frac{a \int x \sin(a+bx) dx}{3} \\
&= \frac{a^2 \cos(a+bx)}{3b^3} - \frac{ax \cos(a+bx)}{3b^2} + \frac{x^2 \cos(a+bx)}{3b} + \frac{a^3 \text{Si}(a+bx)}{3b^3} + \frac{1}{3} x^3 \text{Si}(a+bx) + \frac{a \int \cos(a+bx) dx}{3} \\
&= \frac{a^2 \cos(a+bx)}{3b^3} - \frac{ax \cos(a+bx)}{3b^2} + \frac{x^2 \cos(a+bx)}{3b} + \frac{a \sin(a+bx)}{3b^3} - \frac{2x \sin(a+bx)}{3b^2} + \frac{a^3 \text{Si}(a+bx)}{3b^3} \\
&= -\frac{2 \cos(a+bx)}{3b^3} + \frac{a^2 \cos(a+bx)}{3b^3} - \frac{ax \cos(a+bx)}{3b^2} + \frac{x^2 \cos(a+bx)}{3b} + \frac{a \sin(a+bx)}{3b^3} - \frac{2x \sin(a+bx)}{3b^2}
\end{aligned}$$

**Mathematica [A]** time = 0.18, size = 63, normalized size = 0.53

$$\frac{(a^3 + b^3 x^3) \text{Si}(a+bx) + (a^2 - abx + b^2 x^2 - 2) \cos(a+bx) + (a - 2bx) \sin(a+bx)}{3b^3}$$

Antiderivative was successfully verified.

[In] Integrate[x^2\*SinIntegral[a + b\*x],x]

[Out] ((-2 + a^2 - a\*b\*x + b^2\*x^2)\*Cos[a + b\*x] + (a - 2\*b\*x)\*Sin[a + b\*x] + (a^3 + b^3\*x^3)\*SinIntegral[a + b\*x])/(3\*b^3)

**fricas [F]** time = 2.03, size = 0, normalized size = 0.00

$$\text{integral}(x^2 \text{Si}(bx+a), x)$$

Verification of antiderivative is not currently implemented for this CAS.

[In] integrate(x^2\*Si(b\*x+a),x, algorithm="fricas")

[Out] integral(x^2\*sin\_integral(b\*x + a), x)

**giac [C]** time = 0.83, size = 252, normalized size = 2.14

$$\frac{1}{3} x^3 \text{Si}(bx+a) - \frac{\left( 2b^2 x^2 \tan\left(\frac{1}{2}bx + \frac{1}{2}a\right)^2 - a^3 \Im(\text{Ci}(bx+a)) \tan\left(\frac{1}{2}bx + \frac{1}{2}a\right)^2 + a^3 \Im(\text{Ci}(-bx-a)) \tan\left(\frac{1}{2}bx + \frac{1}{2}a\right)^2 \right)}{3b^3}$$

Verification of antiderivative is not currently implemented for this CAS.

[In] integrate(x^2\*Si(b\*x+a),x, algorithm="giac")

[Out] 1/3\*x^3\*sin\_integral(b\*x + a) - 1/6\*(2\*b^2\*x^2\*tan(1/2\*b\*x + 1/2\*a)^2 - a^3\*imag\_part(cos\_integral(b\*x + a))\*tan(1/2\*b\*x + 1/2\*a)^2 + a^3\*imag\_part(cos\_integral(-b\*x - a))\*tan(1/2\*b\*x + 1/2\*a)^2 - 2\*a^3\*sin\_integral(b\*x + a)\*tan(1/2\*b\*x + 1/2\*a)^2 - 2\*a\*b\*x\*tan(1/2\*b\*x + 1/2\*a)^2 - 2\*b^2\*x^2 - a^3\*imag\_part(cos\_integral(b\*x + a)) + a^3\*imag\_part(cos\_integral(-b\*x - a)) - 2\*a^3\*sin\_integral(b\*x + a) + 2\*a^2\*tan(1/2\*b\*x + 1/2\*a)^2 + 2\*a\*b\*x + 8\*b\*x\*tan(1/2\*b\*x + 1/2\*a) - 2\*a^2 - 4\*a\*tan(1/2\*b\*x + 1/2\*a) - 4\*tan(1/2\*b\*x + 1/2\*a)^2 + 4)\*b/(b^4\*tan(1/2\*b\*x + 1/2\*a)^2 + b^4)

**maple** [A] time = 0.02, size = 99, normalized size = 0.84

$$\frac{\frac{b^3 x^3 \operatorname{Si}(bx+a)}{3} + \frac{(bx+a)^2 \cos(bx+a)}{3} - \frac{2 \cos(bx+a)}{3} - \frac{2(bx+a) \sin(bx+a)}{3} + a(\sin(bx+a) - (bx+a) \cos(bx+a)) + a^2 \cos(bx+a)}{b^3}$$

Verification of antiderivative is not currently implemented for this CAS.

[In] int(x^2\*Si(b\*x+a),x)

[Out] 1/b^3\*(1/3\*b^3\*x^3\*Si(b\*x+a)+1/3\*(b\*x+a)^2\*cos(b\*x+a)-2/3\*cos(b\*x+a)-2/3\*(b\*x+a)\*sin(b\*x+a)+a\*(sin(b\*x+a)-(b\*x+a)\*cos(b\*x+a))+a^2\*cos(b\*x+a)+1/3\*a^3\*Si(b\*x+a))

**maxima** [F] time = 0.00, size = 0, normalized size = 0.00

$$\int x^2 \operatorname{Si}(bx+a) dx$$

Verification of antiderivative is not currently implemented for this CAS.

[In] integrate(x^2\*Si(b\*x+a),x, algorithm="maxima")

[Out] integrate(x^2\*Si(b\*x + a), x)

**mupad** [F] time = 0.00, size = -1, normalized size = -0.01

$$\int x^2 \operatorname{sinint}(a+bx) dx$$

Verification of antiderivative is not currently implemented for this CAS.

[In] int(x^2\*sinint(a + b\*x),x)

[Out] int(x^2\*sinint(a + b\*x), x)

**sympy** [F] time = 0.00, size = 0, normalized size = 0.00

$$\int x^2 \operatorname{Si}(a+bx) dx$$

Verification of antiderivative is not currently implemented for this CAS.

[In] integrate(x\*\*2\*Si(b\*x+a),x)

[Out] Integral(x\*\*2\*Si(a + b\*x), x)

## 3.20 $\int x \text{Si}(a + bx) dx$

**Optimal.** Leaf size=71

$$-\frac{a^2 \text{Si}(a + bx)}{2b^2} - \frac{\sin(a + bx)}{2b^2} - \frac{a \cos(a + bx)}{2b^2} + \frac{1}{2} x^2 \text{Si}(a + bx) + \frac{x \cos(a + bx)}{2b}$$

[Out]  $-1/2*a*\cos(b*x+a)/b^2+1/2*x*\cos(b*x+a)/b-1/2*a^2*\text{Si}(b*x+a)/b^2+1/2*x^2*\text{Si}(b*x+a)-1/2*\sin(b*x+a)/b^2$

**Rubi [A]** time = 0.21, antiderivative size = 71, normalized size of antiderivative = 1.00, number of steps used = 7, number of rules used = 6, integrand size = 8,  $\frac{\text{number of rules}}{\text{integrand size}} = 0.750$ , Rules used = {6503, 6742, 2638, 3296, 2637, 3299}

$$-\frac{a^2 \text{Si}(a + bx)}{2b^2} - \frac{\sin(a + bx)}{2b^2} - \frac{a \cos(a + bx)}{2b^2} + \frac{1}{2} x^2 \text{Si}(a + bx) + \frac{x \cos(a + bx)}{2b}$$

Antiderivative was successfully verified.

[In] Int[x\*SinIntegral[a + b\*x], x]

[Out]  $-(a*\text{Cos}[a + b*x])/(2*b^2) + (x*\text{Cos}[a + b*x])/(2*b) - \text{Sin}[a + b*x]/(2*b^2) - (a^2*\text{SinIntegral}[a + b*x])/(2*b^2) + (x^2*\text{SinIntegral}[a + b*x])/2$

### Rule 2637

Int[sin[Pi/2 + (c\_.) + (d\_.)\*(x\_)], x\_Symbol] := Simp[Sin[c + d\*x]/d, x] /; FreeQ[{c, d}, x]

### Rule 2638

Int[sin[(c\_.) + (d\_.)\*(x\_)], x\_Symbol] := -Simp[Cos[c + d\*x]/d, x] /; FreeQ[{c, d}, x]

### Rule 3296

Int[((c\_.) + (d\_.)\*(x\_))^(m\_.)\*sin[(e\_.) + (f\_.)\*(x\_)], x\_Symbol] := -Simp[((c + d\*x)^m\*Cos[e + f\*x])/f, x] + Dist[(d\*m)/f, Int[(c + d\*x)^(m - 1)\*Cos[e + f\*x], x], x] /; FreeQ[{c, d, e, f}, x] && GtQ[m, 0]

### Rule 3299

Int[sin[(e\_.) + (f\_.)\*(x\_)]/((c\_.) + (d\_.)\*(x\_)), x\_Symbol] := Simp[SinIntegral[e + f\*x]/d, x] /; FreeQ[{c, d, e, f}, x] && EqQ[d\*e - c\*f, 0]

### Rule 6503

Int[((c\_.) + (d\_.)\*(x\_))^(m\_.)\*SinIntegral[(a\_.) + (b\_.)\*(x\_)], x\_Symbol] := Simp[((c + d\*x)^(m + 1)\*SinIntegral[a + b\*x])/(d\*(m + 1)), x] - Dist[b/(d\*(m + 1)), Int[((c + d\*x)^(m + 1)\*Sin[a + b\*x])/(a + b\*x), x], x] /; FreeQ[{a, b, c, d, m}, x] && NeQ[m, -1]

### Rule 6742

Int[u\_, x\_Symbol] := With[{v = ExpandIntegrand[u, x]}, Int[v, x] /; SumQ[v]]

### Rubi steps



$$\begin{aligned}
\int x \operatorname{Si}(a+bx) dx &= \frac{1}{2} x^2 \operatorname{Si}(a+bx) - \frac{1}{2} b \int \frac{x^2 \sin(a+bx)}{a+bx} dx \\
&= \frac{1}{2} x^2 \operatorname{Si}(a+bx) - \frac{1}{2} b \int \left( -\frac{a \sin(a+bx)}{b^2} + \frac{x \sin(a+bx)}{b} + \frac{a^2 \sin(a+bx)}{b^2(a+bx)} \right) dx \\
&= \frac{1}{2} x^2 \operatorname{Si}(a+bx) - \frac{1}{2} \int x \sin(a+bx) dx + \frac{a \int \sin(a+bx) dx}{2b} - \frac{a^2 \int \frac{\sin(a+bx)}{a+bx} dx}{2b} \\
&= -\frac{a \cos(a+bx)}{2b^2} + \frac{x \cos(a+bx)}{2b} - \frac{a^2 \operatorname{Si}(a+bx)}{2b^2} + \frac{1}{2} x^2 \operatorname{Si}(a+bx) - \frac{\int \cos(a+bx) dx}{2b} \\
&= -\frac{a \cos(a+bx)}{2b^2} + \frac{x \cos(a+bx)}{2b} - \frac{\sin(a+bx)}{2b^2} - \frac{a^2 \operatorname{Si}(a+bx)}{2b^2} + \frac{1}{2} x^2 \operatorname{Si}(a+bx)
\end{aligned}$$

**Mathematica [A]** time = 0.12, size = 50, normalized size = 0.70

$$\frac{(b^2 x^2 - a^2) \operatorname{Si}(a+bx) - \sin(a+bx) + (bx-a) \cos(a+bx)}{2b^2}$$

Antiderivative was successfully verified.

[In] Integrate[x\*SinIntegral[a + b\*x], x]

[Out] ((-a + b\*x)\*Cos[a + b\*x] - Sin[a + b\*x] + (-a^2 + b^2\*x^2)\*SinIntegral[a + b\*x])/(2\*b^2)

**fricas [F]** time = 2.01, size = 0, normalized size = 0.00

integral(x Si(bx + a), x)

Verification of antiderivative is not currently implemented for this CAS.

[In] integrate(x\*Si(b\*x+a), x, algorithm="fricas")

[Out] integral(x\*sin\_integral(b\*x + a), x)

**giac [C]** time = 0.77, size = 191, normalized size = 2.69

$$\frac{1}{2} x^2 \operatorname{Si}(bx+a) - \frac{\left( a^2 \Im(\operatorname{Ci}(bx+a)) \tan\left(\frac{1}{2}bx + \frac{1}{2}a\right)^2 - a^2 \Im(\operatorname{Ci}(-bx-a)) \tan\left(\frac{1}{2}bx + \frac{1}{2}a\right)^2 + 2a^2 \operatorname{Si}(bx+a) \right)}{b^2}$$

Verification of antiderivative is not currently implemented for this CAS.

[In] integrate(x\*Si(b\*x+a), x, algorithm="giac")

[Out] 1/2\*x^2\*sin\_integral(b\*x + a) - 1/4\*(a^2\*imag\_part(cos\_integral(b\*x + a))\*tan(1/2\*b\*x + 1/2\*a)^2 - a^2\*imag\_part(cos\_integral(-b\*x - a))\*tan(1/2\*b\*x + 1/2\*a)^2 + 2\*a^2\*sin\_integral(b\*x + a)\*tan(1/2\*b\*x + 1/2\*a)^2 + 2\*b\*x\*tan(1/2\*b\*x + 1/2\*a)^2 + a^2\*imag\_part(cos\_integral(b\*x + a)) - a^2\*imag\_part(cos\_integral(-b\*x - a)) + 2\*a^2\*sin\_integral(b\*x + a) - 2\*a\*tan(1/2\*b\*x + 1/2\*a)^2 - 2\*b\*x + 2\*a + 4\*tan(1/2\*b\*x + 1/2\*a))\*b/(b^3\*tan(1/2\*b\*x + 1/2\*a)^2 + b^3)

**maple [A]** time = 0.02, size = 61, normalized size = 0.86

$$\frac{\operatorname{Si}(bx+a) \left( \frac{(bx+a)^2}{2} - a(bx+a) \right) - \frac{\sin(bx+a)}{2} + \frac{(bx+a) \cos(bx+a)}{2} - a \cos(bx+a)}{b^2}$$

Verification of antiderivative is not currently implemented for this CAS.

[In] `int(x*Si(b*x+a),x)`

[Out] `1/b^2*(Si(b*x+a)*(1/2*(b*x+a)^2-a*(b*x+a))-1/2*sin(b*x+a)+1/2*(b*x+a)*cos(b*x+a)-a*cos(b*x+a))`

**maxima** [F] time = 0.00, size = 0, normalized size = 0.00

$$\int x \operatorname{Si}(bx + a) dx$$

Verification of antiderivative is not currently implemented for this CAS.

[In] `integrate(x*Si(b*x+a),x, algorithm="maxima")`

[Out] `integrate(x*Si(b*x + a), x)`

**mupad** [F] time = 0.00, size = -1, normalized size = -0.01

$$\frac{x^2 \operatorname{sinint}(a + bx)}{2} - \frac{\sin(a + bx) + a \cos(a + bx) + a^2 \operatorname{sinint}(a + bx) - bx \cos(a + bx)}{2b^2}$$

Verification of antiderivative is not currently implemented for this CAS.

[In] `int(x*sinint(a + b*x),x)`

[Out] `(x^2*sinint(a + b*x))/2 - (sin(a + b*x) + a*cos(a + b*x) + a^2*sinint(a + b*x) - b*x*cos(a + b*x))/(2*b^2)`

**sympy** [F] time = 0.00, size = 0, normalized size = 0.00

$$\int x \operatorname{Si}(a + bx) dx$$

Verification of antiderivative is not currently implemented for this CAS.

[In] `integrate(x*Si(b*x+a),x)`

[Out] `Integral(x*Si(a + b*x), x)`

### 3.21 $\int \text{Si}(a + bx) dx$

**Optimal.** Leaf size=26

$$\frac{(a + bx)\text{Si}(a + bx)}{b} + \frac{\cos(a + bx)}{b}$$

[Out]  $\cos(b*x+a)/b+(b*x+a)*\text{Si}(b*x+a)/b$

**Rubi [A]** time = 0.01, antiderivative size = 26, normalized size of antiderivative = 1.00, number of steps used = 1, number of rules used = 1, integrand size = 6,  $\frac{\text{number of rules}}{\text{integrand size}} = 0.167$ , Rules used = {6499}

$$\frac{(a + bx)\text{Si}(a + bx)}{b} + \frac{\cos(a + bx)}{b}$$

Antiderivative was successfully verified.

[In] `Int[SinIntegral[a + b*x], x]`

[Out] `Cos[a + b*x]/b + ((a + b*x)*SinIntegral[a + b*x])/b`

**Rule 6499**

`Int[SinIntegral[(a_.) + (b_.)*(x_)], x_Symbol] :> Simp[((a + b*x)*SinIntegral[a + b*x])/b, x] + Simp[Cos[a + b*x]/b, x] /; FreeQ[{a, b}, x]`

**Rubi steps**

$$\int \text{Si}(a + bx) dx = \frac{\cos(a + bx)}{b} + \frac{(a + bx)\text{Si}(a + bx)}{b}$$

**Mathematica [A]** time = 0.05, size = 41, normalized size = 1.58

$$x\text{Si}(a + bx) + \frac{a\text{Si}(a + bx)}{b} - \frac{\sin(a)\sin(bx)}{b} + \frac{\cos(a)\cos(bx)}{b}$$

Antiderivative was successfully verified.

[In] `Integrate[SinIntegral[a + b*x], x]`

[Out] `(Cos[a]*Cos[b*x])/b - (Sin[a]*Sin[b*x])/b + (a*SinIntegral[a + b*x])/b + x*SinIntegral[a + b*x]`

**fricas [F]** time = 0.53, size = 0, normalized size = 0.00

$$\text{integral}(\text{Si}(bx + a), x)$$

Verification of antiderivative is not currently implemented for this CAS.

[In] `integrate(Si(b*x+a), x, algorithm="fricas")`

[Out] `integral(sin_integral(b*x + a), x)`

**giac [C]** time = 0.61, size = 303, normalized size = 11.65

$$x\text{Si}(bx + a) + \frac{\left(a\Im(\text{Ci}(bx + a))\tan\left(\frac{1}{2}bx\right)^2 \tan\left(\frac{1}{2}a\right)^2 - a\Im(\text{Ci}(-bx - a))\tan\left(\frac{1}{2}bx\right)^2 \tan\left(\frac{1}{2}a\right)^2 + 2a\text{Si}(bx + a)\right)}{b}$$

Verification of antiderivative is not currently implemented for this CAS.

[In] integrate(Si(b\*x+a),x, algorithm="giac")

[Out]  $x \sin\_integral(b*x + a) + 1/2*(a \operatorname{imag\_part}(\cos\_integral(b*x + a)) \tan(1/2*b*x)^2 \tan(1/2*a)^2 - a \operatorname{imag\_part}(\cos\_integral(-b*x - a)) \tan(1/2*b*x)^2 \tan(1/2*a)^2 + 2*a \sin\_integral(b*x + a) \tan(1/2*b*x)^2 \tan(1/2*a)^2 + a \operatorname{imag\_part}(\cos\_integral(b*x + a)) \tan(1/2*b*x)^2 - a \operatorname{imag\_part}(\cos\_integral(-b*x - a)) \tan(1/2*b*x)^2 + 2*a \sin\_integral(b*x + a) \tan(1/2*b*x)^2 + a \operatorname{imag\_part}(\cos\_integral(b*x + a)) \tan(1/2*a)^2 - a \operatorname{imag\_part}(\cos\_integral(-b*x - a)) \tan(1/2*a)^2 + 2*a \sin\_integral(b*x + a) \tan(1/2*a)^2 + 2 \tan(1/2*b*x)^2 \tan(1/2*a)^2 + a \operatorname{imag\_part}(\cos\_integral(b*x + a)) - a \operatorname{imag\_part}(\cos\_integral(-b*x - a)) + 2*a \sin\_integral(b*x + a) - 2 \tan(1/2*b*x)^2 - 8 \tan(1/2*b*x) \tan(1/2*a) - 2 \tan(1/2*a)^2 + 2) * b / (b^2 \tan(1/2*b*x)^2 \tan(1/2*a)^2 + b^2 \tan(1/2*b*x)^2 + b^2 \tan(1/2*a)^2 + b^2)$

**maple** [A] time = 0.01, size = 24, normalized size = 0.92

$$\frac{(bx + a) \operatorname{Si}(bx + a) + \cos(bx + a)}{b}$$

Verification of antiderivative is not currently implemented for this CAS.

[In] int(Si(b\*x+a),x)

[Out]  $1/b*((b*x+a)*\operatorname{Si}(b*x+a)+\cos(b*x+a))$

**maxima** [F] time = 0.00, size = 0, normalized size = 0.00

$$\int \operatorname{Si}(bx + a) dx$$

Verification of antiderivative is not currently implemented for this CAS.

[In] integrate(Si(b\*x+a),x, algorithm="maxima")

[Out] integrate(Si(b\*x + a), x)

**mupad** [F] time = 0.00, size = -1, normalized size = -0.04

$$x \operatorname{sinint}(a + bx) + \frac{\cos(a + bx) + a \operatorname{sinint}(a + bx)}{b}$$

Verification of antiderivative is not currently implemented for this CAS.

[In] int(sinint(a + b\*x),x)

[Out]  $x \operatorname{sinint}(a + b*x) + (\cos(a + b*x) + a \operatorname{sinint}(a + b*x))/b$

**sympy** [F] time = 0.00, size = 0, normalized size = 0.00

$$\int \operatorname{Si}(a + bx) dx$$

Verification of antiderivative is not currently implemented for this CAS.

[In] integrate(Si(b\*x+a),x)

[Out] Integral(Si(a + b\*x), x)

$$3.22 \quad \int \frac{\text{Si}(a+bx)}{x} dx$$

**Optimal.** Leaf size=13

$$\text{Int}\left(\frac{\text{Si}(a+bx)}{x}, x\right)$$

[Out] CannotIntegrate(Si(b\*x+a)/x,x)

**Rubi [A]** time = 0.02, antiderivative size = 0, normalized size of antiderivative = 0.00, number of steps used = 0, number of rules used = 0, integrand size = 0,  $\frac{\text{number of rules}}{\text{integrand size}} = 0.000$ , Rules used = {}

$$\int \frac{\text{Si}(a+bx)}{x} dx$$

Verification is Not applicable to the result.

[In] Int[SinIntegral[a + b\*x]/x,x]

[Out] Defer[Int][SinIntegral[a + b\*x]/x, x]

Rubi steps

$$\int \frac{\text{Si}(a+bx)}{x} dx = \int \frac{\text{Si}(a+bx)}{x} dx$$

**Mathematica [A]** time = 0.75, size = 0, normalized size = 0.00

$$\int \frac{\text{Si}(a+bx)}{x} dx$$

Verification is Not applicable to the result.

[In] Integrate[SinIntegral[a + b\*x]/x,x]

[Out] Integrate[SinIntegral[a + b\*x]/x, x]

**fricas [A]** time = 1.45, size = 0, normalized size = 0.00

$$\text{integral}\left(\frac{\text{Si}(bx+a)}{x}, x\right)$$

Verification of antiderivative is not currently implemented for this CAS.

[In] integrate(Si(b\*x+a)/x,x, algorithm="fricas")

[Out] integral(sin\_integral(b\*x + a)/x, x)

**giac [A]** time = 0.00, size = 0, normalized size = 0.00

$$\int \frac{\text{Si}(bx+a)}{x} dx$$

Verification of antiderivative is not currently implemented for this CAS.

[In] integrate(Si(b\*x+a)/x,x, algorithm="giac")

[Out] integrate(Si(b\*x + a)/x, x)

**maple [A]** time = 0.03, size = 0, normalized size = 0.00

$$\int \frac{\text{Si}(bx+a)}{x} dx$$

Verification of antiderivative is not currently implemented for this CAS.

[In] `int(Si(b*x+a)/x,x)`

[Out] `int(Si(b*x+a)/x,x)`

**maxima** [A] time = 0.00, size = 0, normalized size = 0.00

$$\int \frac{\text{Si}(bx + a)}{x} dx$$

Verification of antiderivative is not currently implemented for this CAS.

[In] `integrate(Si(b*x+a)/x,x, algorithm="maxima")`

[Out] `integrate(Si(b*x + a)/x, x)`

**mupad** [A] time = 0.00, size = -1, normalized size = -0.08

$$\int \frac{\text{sinint}(a + bx)}{x} dx$$

Verification of antiderivative is not currently implemented for this CAS.

[In] `int(sinint(a + b*x)/x,x)`

[Out] `int(sinint(a + b*x)/x, x)`

**sympy** [A] time = 0.00, size = 0, normalized size = 0.00

$$\int \frac{\text{Si}(a + bx)}{x} dx$$

Verification of antiderivative is not currently implemented for this CAS.

[In] `integrate(Si(b*x+a)/x,x)`

[Out] `Integral(Si(a + b*x)/x, x)`

### 3.23 $\int \frac{\text{Si}(a+bx)}{x^2} dx$

**Optimal.** Leaf size=46

$$\frac{b \sin(a) \text{Ci}(bx)}{a} - \frac{b \text{Si}(a+bx)}{a} - \frac{\text{Si}(a+bx)}{x} + \frac{b \cos(a) \text{Si}(bx)}{a}$$

[Out] b\*cos(a)\*Si(b\*x)/a-b\*Si(b\*x+a)/a-Si(b\*x+a)/x+b\*Ci(b\*x)\*sin(a)/a

**Rubi [A]** time = 0.23, antiderivative size = 46, normalized size of antiderivative = 1.00, number of steps used = 7, number of rules used = 5, integrand size = 10,  $\frac{\text{number of rules}}{\text{integrand size}} = 0.500$ , Rules used = {6503, 6742, 3303, 3299, 3302}

$$\frac{b \sin(a) \text{CosIntegral}(bx)}{a} - \frac{b \text{Si}(a+bx)}{a} - \frac{\text{Si}(a+bx)}{x} + \frac{b \cos(a) \text{Si}(bx)}{a}$$

Antiderivative was successfully verified.

[In] Int[SinIntegral[a + b\*x]/x^2,x]

[Out] (b\*CosIntegral[b\*x]\*Sin[a])/a + (b\*Cos[a]\*SinIntegral[b\*x])/a - (b\*SsinIntegral[a + b\*x])/a - SinIntegral[a + b\*x]/x

#### Rule 3299

Int[sin[(e\_.) + (f\_.)\*(x\_)]/((c\_.) + (d\_.)\*(x\_)), x\_Symbol] := Simp[SinIntegral[e + f\*x]/d, x] /; FreeQ[{c, d, e, f}, x] && EqQ[d\*e - c\*f, 0]

#### Rule 3302

Int[sin[(e\_.) + (f\_.)\*(x\_)]/((c\_.) + (d\_.)\*(x\_)), x\_Symbol] := Simp[CosIntegral[e - Pi/2 + f\*x]/d, x] /; FreeQ[{c, d, e, f}, x] && EqQ[d\*(e - Pi/2) - c\*f, 0]

#### Rule 3303

Int[sin[(e\_.) + (f\_.)\*(x\_)]/((c\_.) + (d\_.)\*(x\_)), x\_Symbol] :=> Dist[Cos[(d\*e - c\*f)/d], Int[Sin[(c\*f)/d + f\*x]/(c + d\*x), x], x] + Dist[Sin[(d\*e - c\*f)/d], Int[Cos[(c\*f)/d + f\*x]/(c + d\*x), x], x] /; FreeQ[{c, d, e, f}, x] && NeQ[d\*e - c\*f, 0]

#### Rule 6503

Int[((c\_.) + (d\_.)\*(x\_))^(m\_.)\*SinIntegral[(a\_.) + (b\_.)\*(x\_)], x\_Symbol] :=> Simp[((c + d\*x)^(m + 1)\*SinIntegral[a + b\*x])/(d\*(m + 1)), x] - Dist[b/(d\*(m + 1)), Int[((c + d\*x)^(m + 1)\*Sin[a + b\*x])/(a + b\*x), x], x] /; FreeQ[{a, b, c, d, m}, x] && NeQ[m, -1]

#### Rule 6742

Int[u\_, x\_Symbol] :=> With[{v = ExpandIntegrand[u, x]}, Int[v, x] /; SumQ[v]]

#### Rubi steps

$$\begin{aligned}
\int \frac{\text{Si}(a+bx)}{x^2} dx &= -\frac{\text{Si}(a+bx)}{x} + b \int \frac{\sin(a+bx)}{x(a+bx)} dx \\
&= -\frac{\text{Si}(a+bx)}{x} + b \int \left( \frac{\sin(a+bx)}{ax} - \frac{b \sin(a+bx)}{a(a+bx)} \right) dx \\
&= -\frac{\text{Si}(a+bx)}{x} + \frac{b \int \frac{\sin(a+bx)}{x} dx}{a} - \frac{b^2 \int \frac{\sin(a+bx)}{a+bx} dx}{a} \\
&= -\frac{b \text{Si}(a+bx)}{a} - \frac{\text{Si}(a+bx)}{x} + \frac{(b \cos(a)) \int \frac{\sin(bx)}{x} dx}{a} + \frac{(b \sin(a)) \int \frac{\cos(bx)}{x} dx}{a} \\
&= \frac{b \text{Ci}(bx) \sin(a)}{a} + \frac{b \cos(a) \text{Si}(bx)}{a} - \frac{b \text{Si}(a+bx)}{a} - \frac{\text{Si}(a+bx)}{x}
\end{aligned}$$

**Mathematica [A]** time = 0.08, size = 39, normalized size = 0.85

$$\frac{bx \sin(a) \text{Ci}(bx) - (a+bx) \text{Si}(a+bx) + bx \cos(a) \text{Si}(bx)}{ax}$$

Antiderivative was successfully verified.

[In] Integrate[SinIntegral[a + b\*x]/x^2,x]

[Out] (b\*x\*CosIntegral[b\*x]\*Sin[a] + b\*x\*Cos[a]\*SinIntegral[b\*x] - (a + b\*x)\*SinIntegral[a + b\*x])/(a\*x)

**fricas [F]** time = 1.99, size = 0, normalized size = 0.00

$$\text{integral}\left(\frac{\text{Si}(bx+a)}{x^2}, x\right)$$

Verification of antiderivative is not currently implemented for this CAS.

[In] integrate(Si(b\*x+a)/x^2,x, algorithm="fricas")

[Out] integral(sin\_integral(b\*x + a)/x^2, x)

**giac [C]** time = 1.11, size = 181, normalized size = 3.93

$$\left( \Im(\text{Ci}(bx+a)) \tan\left(\frac{1}{2}a\right)^2 + \Im(\text{Ci}(bx)) \tan\left(\frac{1}{2}a\right)^2 - \Im(\text{Ci}(-bx-a)) \tan\left(\frac{1}{2}a\right)^2 - \Im(\text{Ci}(-bx)) \tan\left(\frac{1}{2}a\right)^2 + 2 \text{Si}(bx+a) \right)$$

Verification of antiderivative is not currently implemented for this CAS.

[In] integrate(Si(b\*x+a)/x^2,x, algorithm="giac")

[Out] -1/2\*(imag\_part(cos\_integral(b\*x + a))\*tan(1/2\*a)^2 + imag\_part(cos\_integral(b\*x))\*tan(1/2\*a)^2 - imag\_part(cos\_integral(-b\*x - a))\*tan(1/2\*a)^2 - imag\_part(cos\_integral(-b\*x))\*tan(1/2\*a)^2 + 2\*sin\_integral(b\*x + a)\*tan(1/2\*a)^2 + 2\*sin\_integral(b\*x)\*tan(1/2\*a)^2 - 2\*real\_part(cos\_integral(b\*x))\*tan(1/2\*a) - 2\*real\_part(cos\_integral(-b\*x))\*tan(1/2\*a) + imag\_part(cos\_integral(b\*x + a)) - imag\_part(cos\_integral(b\*x)) - imag\_part(cos\_integral(-b\*x - a)) + imag\_part(cos\_integral(-b\*x)) + 2\*sin\_integral(b\*x + a) - 2\*sin\_integral(b\*x))\*b/(a\*tan(1/2\*a)^2 + a) - sin\_integral(b\*x + a)/x

**maple [A]** time = 0.03, size = 48, normalized size = 1.04

$$b \left( -\frac{\text{Si}(bx+a)}{bx} + \frac{\text{Si}(bx) \cos(a) + \text{Ci}(bx) \sin(a)}{a} - \frac{\text{Si}(bx+a)}{a} \right)$$



Verification of antiderivative is not currently implemented for this CAS.

[In] `int(Si(b*x+a)/x^2,x)`

[Out] `b*(-Si(b*x+a)/b/x+1/a*(Si(b*x)*cos(a)+Ci(b*x)*sin(a))-1/a*Si(b*x+a))`

**maxima** [F] time = 0.00, size = 0, normalized size = 0.00

$$\int \frac{\text{Si}(bx + a)}{x^2} dx$$

Verification of antiderivative is not currently implemented for this CAS.

[In] `integrate(Si(b*x+a)/x^2,x, algorithm="maxima")`

[Out] `integrate(Si(b*x + a)/x^2, x)`

**mupad** [F] time = 0.00, size = -1, normalized size = -0.02

$$\int \frac{\text{sinint}(a + bx)}{x^2} dx$$

Verification of antiderivative is not currently implemented for this CAS.

[In] `int(sinint(a + b*x)/x^2,x)`

[Out] `int(sinint(a + b*x)/x^2, x)`

**sympy** [F] time = 0.00, size = 0, normalized size = 0.00

$$\int \frac{\text{Si}(a + bx)}{x^2} dx$$

Verification of antiderivative is not currently implemented for this CAS.

[In] `integrate(Si(b*x+a)/x**2,x)`

[Out] `Integral(Si(a + b*x)/x**2, x)`

### 3.24 $\int \frac{\text{Si}(a+bx)}{x^3} dx$

**Optimal.** Leaf size=111

$$-\frac{b^2 \sin(a)\text{Ci}(bx)}{2a^2} + \frac{b^2 \text{Si}(a+bx)}{2a^2} - \frac{b^2 \cos(a)\text{Si}(bx)}{2a^2} + \frac{b^2 \cos(a)\text{Ci}(bx)}{2a} - \frac{b^2 \sin(a)\text{Si}(bx)}{2a} - \frac{\text{Si}(a+bx)}{2x^2} - \frac{b \sin(a+bx)}{2ax}$$

[Out] 1/2\*b^2\*Ci(b\*x)\*cos(a)/a-1/2\*b^2\*cos(a)\*Si(b\*x)/a^2+1/2\*b^2\*Si(b\*x+a)/a^2-1/2\*Si(b\*x+a)/x^2-1/2\*b^2\*Ci(b\*x)\*sin(a)/a^2-1/2\*b^2\*Si(b\*x)\*sin(a)/a-1/2\*b\*sin(b\*x+a)/a/x

**Rubi [A]** time = 0.33, antiderivative size = 111, normalized size of antiderivative = 1.00, number of steps used = 11, number of rules used = 6, integrand size = 10,  $\frac{\text{number of rules}}{\text{integrand size}} = 0.600$ , Rules used = {6503, 6742, 3297, 3303, 3299, 3302}

$$-\frac{b^2 \sin(a)\text{CosIntegral}(bx)}{2a^2} + \frac{b^2 \text{Si}(a+bx)}{2a^2} - \frac{b^2 \cos(a)\text{Si}(bx)}{2a^2} + \frac{b^2 \cos(a)\text{CosIntegral}(bx)}{2a} - \frac{b^2 \sin(a)\text{Si}(bx)}{2a} - \frac{\text{Si}(a+bx)}{2x^2}$$

Antiderivative was successfully verified.

[In] Int[SinIntegral[a + b\*x]/x^3,x]

[Out] (b^2\*Cos[a]\*CosIntegral[b\*x])/(2\*a) - (b^2\*CosIntegral[b\*x]\*Sin[a])/(2\*a^2) - (b\*Sin[a + b\*x])/(2\*a\*x) - (b^2\*Cos[a]\*SinIntegral[b\*x])/(2\*a^2) - (b^2\*Sin[a]\*SinIntegral[b\*x])/(2\*a) + (b^2\*SinIntegral[a + b\*x])/(2\*a^2) - SinIntegral[a + b\*x]/(2\*x^2)

#### Rule 3297

```
Int[((c_.) + (d_.)*(x_))^(m_)*sin[(e_.) + (f_.)*(x_)], x_Symbol] := Simp[((c + d*x)^(m + 1)*Sin[e + f*x])/(d*(m + 1)), x] - Dist[f/(d*(m + 1)), Int[(c + d*x)^(m + 1)*Cos[e + f*x], x], x] /; FreeQ[{c, d, e, f}, x] && LtQ[m, -1]
```

#### Rule 3299

```
Int[sin[(e_.) + (f_.)*(x_)]/((c_.) + (d_.)*(x_)), x_Symbol] := Simp[SinIntegral[e + f*x]/d, x] /; FreeQ[{c, d, e, f}, x] && EqQ[d*e - c*f, 0]
```

#### Rule 3302

```
Int[sin[(e_.) + (f_.)*(x_)]/((c_.) + (d_.)*(x_)), x_Symbol] := Simp[CosIntegral[e - Pi/2 + f*x]/d, x] /; FreeQ[{c, d, e, f}, x] && EqQ[d*(e - Pi/2) - c*f, 0]
```

#### Rule 3303

```
Int[sin[(e_.) + (f_.)*(x_)]/((c_.) + (d_.)*(x_)), x_Symbol] := Dist[Cos[(d*e - c*f)/d], Int[Sin[(c*f)/d + f*x]/(c + d*x), x], x] + Dist[Sin[(d*e - c*f)/d], Int[Cos[(c*f)/d + f*x]/(c + d*x), x], x] /; FreeQ[{c, d, e, f}, x] && NeQ[d*e - c*f, 0]
```

#### Rule 6503

```
Int[((c_.) + (d_.)*(x_))^(m_)*SinIntegral[(a_.) + (b_.)*(x_)], x_Symbol] := Simp[((c + d*x)^(m + 1)*SinIntegral[a + b*x])/(d*(m + 1)), x] - Dist[b/(d*(m + 1)), Int[(c + d*x)^(m + 1)*Sin[a + b*x]/(a + b*x), x], x] /; FreeQ[{a, b, c, d, m}, x] && NeQ[m, -1]
```

#### Rule 6742

Int[u\_, x\_Symbol] :=> With[{v = ExpandIntegrand[u, x]}, Int[v, x] /; SumQ[v]  
]

### Rubi steps

$$\begin{aligned}
 \int \frac{\text{Si}(a + bx)}{x^3} dx &= -\frac{\text{Si}(a + bx)}{2x^2} + \frac{1}{2}b \int \frac{\sin(a + bx)}{x^2(a + bx)} dx \\
 &= -\frac{\text{Si}(a + bx)}{2x^2} + \frac{1}{2}b \int \left( \frac{\sin(a + bx)}{ax^2} - \frac{b \sin(a + bx)}{a^2x} + \frac{b^2 \sin(a + bx)}{a^2(a + bx)} \right) dx \\
 &= -\frac{\text{Si}(a + bx)}{2x^2} + \frac{b \int \frac{\sin(a+bx)}{x^2} dx}{2a} - \frac{b^2 \int \frac{\sin(a+bx)}{x} dx}{2a^2} + \frac{b^3 \int \frac{\sin(a+bx)}{a+bx} dx}{2a^2} \\
 &= -\frac{b \sin(a + bx)}{2ax} + \frac{b^2 \text{Si}(a + bx)}{2a^2} - \frac{\text{Si}(a + bx)}{2x^2} + \frac{b^2 \int \frac{\cos(a+bx)}{x} dx}{2a} - \frac{(b^2 \cos(a)) \int \frac{\sin(bx)}{x} dx}{2a^2} \\
 &= -\frac{b^2 \text{Ci}(bx) \sin(a)}{2a^2} - \frac{b \sin(a + bx)}{2ax} - \frac{b^2 \cos(a) \text{Si}(bx)}{2a^2} + \frac{b^2 \text{Si}(a + bx)}{2a^2} - \frac{\text{Si}(a + bx)}{2x^2} + \frac{(b^2 \cos(a)) \int \frac{\sin(bx)}{x} dx}{2a^2} \\
 &= \frac{b^2 \cos(a) \text{Ci}(bx)}{2a} - \frac{b^2 \text{Ci}(bx) \sin(a)}{2a^2} - \frac{b \sin(a + bx)}{2ax} - \frac{b^2 \cos(a) \text{Si}(bx)}{2a^2} - \frac{b^2 \sin(a) \text{Si}(bx)}{2a} + \frac{b^2 \text{Si}(a + bx)}{2a^2} - \frac{\text{Si}(a + bx)}{2x^2}
 \end{aligned}$$

**Mathematica [A]** time = 0.38, size = 84, normalized size = 0.76

$$\frac{a^2 \text{Si}(a + bx) - b^2 x^2 (a \cos(a) - \sin(a)) \text{Ci}(bx) - b^2 x^2 \text{Si}(a + bx) + b^2 x^2 (a \sin(a) + \cos(a)) \text{Si}(bx) + abx \sin(a + bx)}{2a^2 x^2}$$

Antiderivative was successfully verified.

[In] Integrate[SinIntegral[a + b\*x]/x^3,x]

[Out] -1/2\*(-(b^2\*x^2\*CosIntegral[b\*x]\*(a\*Cos[a] - Sin[a])) + a\*b\*x\*Sin[a + b\*x] + b^2\*x^2\*(Cos[a] + a\*Sin[a])\*SinIntegral[b\*x] + a^2\*SinIntegral[a + b\*x] - b^2\*x^2\*SinIntegral[a + b\*x])/(a^2\*x^2)

**fricas [F]** time = 0.47, size = 0, normalized size = 0.00

$$\text{integral}\left(\frac{\text{Si}(bx + a)}{x^3}, x\right)$$

Verification of antiderivative is not currently implemented for this CAS.

[In] integrate(Si(b\*x+a)/x^3,x, algorithm="fricas")

[Out] integral(sin\_integral(b\*x + a)/x^3, x)

**giac [C]** time = 1.29, size = 809, normalized size = 7.29

result too large to display

Verification of antiderivative is not currently implemented for this CAS.

[In] integrate(Si(b\*x+a)/x^3,x, algorithm="giac")

[Out] -1/4\*(a\*b\*x\*real\_part(cos\_integral(b\*x))\*tan(1/2\*b\*x)^2\*tan(1/2\*a)^2 + a\*b\*x\*real\_part(cos\_integral(-b\*x))\*tan(1/2\*b\*x)^2\*tan(1/2\*a)^2 + 2\*a\*b\*x\*imag\_part(cos\_integral(b\*x))\*tan(1/2\*b\*x)^2\*tan(1/2\*a) - 2\*a\*b\*x\*imag\_part(cos\_integral(-b\*x))\*tan(1/2\*b\*x)^2\*tan(1/2\*a) + 4\*a\*b\*x\*sin\_integral(b\*x)\*tan(1/2\*b\*x)^2\*tan(1/2\*a) - b\*x\*imag\_part(cos\_integral(b\*x + a))\*tan(1/2\*b\*x)^2\*tan(1/2\*a)^2 - b\*x\*imag\_part(cos\_integral(b\*x))\*tan(1/2\*b\*x)^2\*tan(1/2\*a)^2

```

+ b*x*imag_part(cos_integral(-b*x - a))*tan(1/2*b*x)^2*tan(1/2*a)^2 + b*x*i
mag_part(cos_integral(-b*x))*tan(1/2*b*x)^2*tan(1/2*a)^2 - 2*b*x*sin_integr
al(b*x + a)*tan(1/2*b*x)^2*tan(1/2*a)^2 - 2*b*x*sin_integral(b*x)*tan(1/2*b
*x)^2*tan(1/2*a)^2 - a*b*x*real_part(cos_integral(b*x))*tan(1/2*b*x)^2 - a*
b*x*real_part(cos_integral(-b*x))*tan(1/2*b*x)^2 + 2*b*x*real_part(cos_inte
gral(b*x))*tan(1/2*b*x)^2*tan(1/2*a) + 2*b*x*real_part(cos_integral(-b*x))*
tan(1/2*b*x)^2*tan(1/2*a) + a*b*x*real_part(cos_integral(b*x))*tan(1/2*a)^2
+ a*b*x*real_part(cos_integral(-b*x))*tan(1/2*a)^2 - b*x*imag_part(cos_int
egral(b*x + a))*tan(1/2*b*x)^2 + b*x*imag_part(cos_integral(b*x))*tan(1/2*b
*x)^2 + b*x*imag_part(cos_integral(-b*x - a))*tan(1/2*b*x)^2 - b*x*imag_par
t(cos_integral(-b*x))*tan(1/2*b*x)^2 - 2*b*x*sin_integral(b*x + a)*tan(1/2*
b*x)^2 + 2*b*x*sin_integral(b*x)*tan(1/2*b*x)^2 + 2*a*b*x*imag_part(cos_int
egral(b*x))*tan(1/2*a) - 2*a*b*x*imag_part(cos_integral(-b*x))*tan(1/2*a) +
4*a*b*x*sin_integral(b*x)*tan(1/2*a) - b*x*imag_part(cos_integral(b*x + a)
)*tan(1/2*a)^2 - b*x*imag_part(cos_integral(b*x))*tan(1/2*a)^2 + b*x*imag_p
art(cos_integral(-b*x - a))*tan(1/2*a)^2 + b*x*imag_part(cos_integral(-b*x)
)*tan(1/2*a)^2 - 2*b*x*sin_integral(b*x + a)*tan(1/2*a)^2 - 2*b*x*sin_integ
ral(b*x)*tan(1/2*a)^2 - a*b*x*real_part(cos_integral(b*x)) - a*b*x*real_par
t(cos_integral(-b*x)) + 2*b*x*real_part(cos_integral(b*x))*tan(1/2*a) + 2*b
*x*real_part(cos_integral(-b*x))*tan(1/2*a) - 4*a*tan(1/2*b*x)^2*tan(1/2*a)
- 4*a*tan(1/2*b*x)*tan(1/2*a)^2 - b*x*imag_part(cos_integral(b*x + a)) + b
*x*imag_part(cos_integral(b*x)) + b*x*imag_part(cos_integral(-b*x - a)) - b
*x*imag_part(cos_integral(-b*x)) - 2*b*x*sin_integral(b*x + a) + 2*b*x*sin_
integral(b*x) + 4*a*tan(1/2*b*x) + 4*a*tan(1/2*a))*b/(a^2*x*tan(1/2*b*x)^2*
tan(1/2*a)^2 + a^2*x*tan(1/2*b*x)^2 + a^2*x*tan(1/2*a)^2 + a^2*x) - 1/2*sin
_integral(b*x + a)/x^2

```

**maple [A]** time = 0.03, size = 86, normalized size = 0.77

$$b^2 \left( -\frac{\text{Si}(bx+a)}{2b^2x^2} - \frac{\text{Si}(bx)\cos(a) + \text{Ci}(bx)\sin(a)}{2a^2} + \frac{-\frac{\sin(bx+a)}{bx} - \text{Si}(bx)\sin(a) + \text{Ci}(bx)\cos(a)}{2a} + \frac{\text{Si}(bx+a)}{2a^2} \right)$$

Verification of antiderivative is not currently implemented for this CAS.

[In] int(Si(b\*x+a)/x^3,x)

[Out] b^2\*(-1/2\*Si(b\*x+a)/b^2/x^2-1/2/a^2\*(Si(b\*x)\*cos(a)+Ci(b\*x)\*sin(a))+1/2/a\*(-sin(b\*x+a)/b/x-Si(b\*x)\*sin(a)+Ci(b\*x)\*cos(a))+1/2/a^2\*Si(b\*x+a))

**maxima [F]** time = 0.00, size = 0, normalized size = 0.00

$$\int \frac{\text{Si}(bx+a)}{x^3} dx$$

Verification of antiderivative is not currently implemented for this CAS.

[In] integrate(Si(b\*x+a)/x^3,x, algorithm="maxima")

[Out] integrate(Si(b\*x + a)/x^3, x)

**mupad [F]** time = 0.00, size = -1, normalized size = -0.01

$$\int \frac{\text{sinint}(a+bx)}{x^3} dx$$

Verification of antiderivative is not currently implemented for this CAS.

[In] int(sinint(a + b\*x)/x^3,x)

[Out] int(sinint(a + b\*x)/x^3, x)

sympy [F] time = 0.00, size = 0, normalized size = 0.00

$$\int \frac{\text{Si}(a + bx)}{x^3} dx$$

Verification of antiderivative is not currently implemented for this CAS.

[In] integrate(Si(b\*x+a)/x\*\*3,x)

[Out] Integral(Si(a + b\*x)/x\*\*3, x)

### 3.25 $\int x^m \text{Si}(a + bx)^2 dx$

Optimal. Leaf size=15

$$\text{Int}(x^m \text{Si}(a + bx)^2, x)$$

[Out] CannotIntegrate(x^m\*Si(b\*x+a)^2,x)

Rubi [A] time = 0.04, antiderivative size = 0, normalized size of antiderivative = 0.00, number of steps used = 0, number of rules used = 0, integrand size = 0,  $\frac{\text{number of rules}}{\text{integrand size}} = 0.000$ , Rules used = {}

$$\int x^m \text{Si}(a + bx)^2 dx$$

Verification is Not applicable to the result.

[In] Int[x^m\*SinIntegral[a + b\*x]^2,x]

[Out] Defer[Int][x^m\*SinIntegral[a + b\*x]^2, x]

Rubi steps

$$\int x^m \text{Si}(a + bx)^2 dx = \int x^m \text{Si}(a + bx)^2 dx$$

Mathematica [A] time = 5.32, size = 0, normalized size = 0.00

$$\int x^m \text{Si}(a + bx)^2 dx$$

Verification is Not applicable to the result.

[In] Integrate[x^m\*SinIntegral[a + b\*x]^2,x]

[Out] Integrate[x^m\*SinIntegral[a + b\*x]^2, x]

fricas [A] time = 1.40, size = 0, normalized size = 0.00

$$\text{integral}(x^m \text{Si}(bx + a)^2, x)$$

Verification of antiderivative is not currently implemented for this CAS.

[In] integrate(x^m\*Si(b\*x+a)^2,x, algorithm="fricas")

[Out] integral(x^m\*sin\_integral(b\*x + a)^2, x)

giac [A] time = 0.00, size = 0, normalized size = 0.00

$$\int x^m \text{Si}(bx + a)^2 dx$$

Verification of antiderivative is not currently implemented for this CAS.

[In] integrate(x^m\*Si(b\*x+a)^2,x, algorithm="giac")

[Out] integrate(x^m\*Si(b\*x + a)^2, x)

maple [A] time = 0.02, size = 0, normalized size = 0.00

$$\int x^m \text{Si}(bx + a)^2 dx$$

Verification of antiderivative is not currently implemented for this CAS.

[In] `int(x^m*Si(b*x+a)^2,x)`

[Out] `int(x^m*Si(b*x+a)^2,x)`

**maxima** [A] time = 0.00, size = 0, normalized size = 0.00

$$\int x^m \operatorname{Si}(bx + a)^2 dx$$

Verification of antiderivative is not currently implemented for this CAS.

[In] `integrate(x^m*Si(b*x+a)^2,x, algorithm="maxima")`

[Out] `integrate(x^m*Si(b*x + a)^2, x)`

**mupad** [A] time = 0.00, size = -1, normalized size = -0.07

$$\int x^m \operatorname{sinint}(a + bx)^2 dx$$

Verification of antiderivative is not currently implemented for this CAS.

[In] `int(x^m*sinint(a + b*x)^2,x)`

[Out] `int(x^m*sinint(a + b*x)^2, x)`

**sympy** [A] time = 0.00, size = 0, normalized size = 0.00

$$\int x^m \operatorname{Si}^2(a + bx) dx$$

Verification of antiderivative is not currently implemented for this CAS.

[In] `integrate(x**m*Si(b*x+a)**2,x)`

[Out] `Integral(x**m*Si(a + b*x)**2, x)`

### 3.26 $\int x^2 \text{Si}(a + bx)^2 dx$

**Optimal.** Leaf size=329

$$\frac{a^2(a + bx)\text{Si}(a + bx)^2}{3b^3} - \frac{a^2\text{Si}(2a + 2bx)}{b^3} + \frac{2a^2\text{Si}(a + bx)\cos(a + bx)}{3b^3} + \frac{a\text{Ci}(2a + 2bx)}{b^3} + \frac{2\text{Si}(2a + 2bx)}{3b^3} + \frac{2a\text{Si}(a + bx)}{3b^3}$$

```
[Out] 2/3*x/b^2+a*Ci(2*b*x+2*a)/b^3-1/3*a*cos(2*b*x+2*a)/b^3+1/6*x*cos(2*b*x+2*a)
/b^2-a*ln(b*x+a)/b^3-4/3*cos(b*x+a)*Si(b*x+a)/b^3+2/3*a^2*cos(b*x+a)*Si(b*x
+a)/b^3-2/3*a*x*cos(b*x+a)*Si(b*x+a)/b^2+2/3*x^2*cos(b*x+a)*Si(b*x+a)/b+1/3
*a^2*(b*x+a)*Si(b*x+a)^2/b^3-1/3*a*x*(b*x+a)*Si(b*x+a)^2/b^2+1/3*x^2*(b*x+a
)*Si(b*x+a)^2/b+2/3*Si(2*b*x+2*a)/b^3-a^2*Si(2*b*x+2*a)/b^3-2/3*cos(b*x+a)*
sin(b*x+a)/b^3+2/3*a*Si(b*x+a)*sin(b*x+a)/b^3-4/3*x*Si(b*x+a)*sin(b*x+a)/b^
2-1/12*sin(2*b*x+2*a)/b^3
```

**Rubi [A]** time = 1.50, antiderivative size = 329, normalized size of antiderivative = 1.00, number of steps used = 39, number of rules used = 19, integrand size = 12,  $\frac{\text{number of rules}}{\text{integrand size}} = 1.583$ , Rules used = {6509, 6513, 4573, 6741, 6742, 2638, 3296, 2637, 3299, 6519, 2635, 8, 3312, 3302, 6511, 4406, 12, 6517, 6505}

$$\frac{a^2(a + bx)\text{Si}(a + bx)^2}{3b^3} - \frac{a^2\text{Si}(2a + 2bx)}{b^3} + \frac{2a^2\text{Si}(a + bx)\cos(a + bx)}{3b^3} + \frac{a\text{CosIntegral}(2a + 2bx)}{b^3} - \frac{ax(a + bx)\text{Si}(a + bx)}{3b^2}$$

Antiderivative was successfully verified.

```
[In] Int[x^2*SinIntegral[a + b*x]^2,x]
```

```
[Out] (2*x)/(3*b^2) - (a*cos[2*a + 2*b*x])/(3*b^3) + (x*cos[2*a + 2*b*x])/(6*b^2)
+ (a*cosIntegral[2*a + 2*b*x])/b^3 - (a*log[a + b*x])/b^3 - (2*cos[a + b*x]
)*sin[a + b*x]/(3*b^3) - sin[2*a + 2*b*x]/(12*b^3) - (4*cos[a + b*x]*sinIn
tegral[a + b*x])/(3*b^3) + (2*a^2*cos[a + b*x]*sinIntegral[a + b*x])/(3*b^3
) - (2*a*x*cos[a + b*x]*sinIntegral[a + b*x])/(3*b^2) + (2*x^2*cos[a + b*x]
)*sinIntegral[a + b*x]/(3*b) + (2*a*sin[a + b*x]*sinIntegral[a + b*x])/(3*b
^3) - (4*x*sin[a + b*x]*sinIntegral[a + b*x])/(3*b^2) + (a^2*(a + b*x)*sinI
ntegral[a + b*x]^2)/(3*b^3) - (a*x*(a + b*x)*sinIntegral[a + b*x]^2)/(3*b^2
) + (x^2*(a + b*x)*sinIntegral[a + b*x]^2)/(3*b) + (2*sinIntegral[2*a + 2*b
*x])/(3*b^3) - (a^2*sinIntegral[2*a + 2*b*x])/b^3
```

#### Rule 8

```
Int[a_, x_Symbol] := Simp[a*x, x] /; FreeQ[a, x]
```

#### Rule 12

```
Int[(a_)*(u_), x_Symbol] := Dist[a, Int[u, x], x] /; FreeQ[a, x] && !Match
Q[u, (b_)*(v_)] /; FreeQ[b, x]
```

#### Rule 2635

```
Int[((b_.)*sin[(c_.) + (d_.)*(x_)])^(n_), x_Symbol] := -Simp[(b*cos[c + d*x]
)*(b*sin[c + d*x])^(n - 1))/(d*n), x] + Dist[(b^2*(n - 1))/n, Int[(b*sin[c
+ d*x])^(n - 2), x], x] /; FreeQ[{b, c, d}, x] && GtQ[n, 1] && IntegerQ[2*n
]
```

#### Rule 2637

```
Int[sin[Pi/2 + (c_.) + (d_.)*(x_)], x_Symbol] := Simp[Sin[c + d*x]/d, x] /;
FreeQ[{c, d}, x]
```

#### Rule 2638



Int[sin[(c\_.) + (d\_.)\*(x\_)], x\_Symbol] := -Simp[Cos[c + d\*x]/d, x] /; FreeQ[{c, d}, x]

#### Rule 3296

Int[((c\_.) + (d\_.)\*(x\_))^(m\_.)\*sin[(e\_.) + (f\_.)\*(x\_)], x\_Symbol] := -Simp[((c + d\*x)^m\*cos[e + f\*x])/f, x] + Dist[(d\*m)/f, Int[(c + d\*x)^(m - 1)\*cos[e + f\*x], x], x] /; FreeQ[{c, d, e, f}, x] && GtQ[m, 0]

#### Rule 3299

Int[sin[(e\_.) + (f\_.)\*(x\_)]/((c\_.) + (d\_.)\*(x\_)), x\_Symbol] := Simp[SinIntegral[e + f\*x]/d, x] /; FreeQ[{c, d, e, f}, x] && EqQ[d\*e - c\*f, 0]

#### Rule 3302

Int[sin[(e\_.) + (f\_.)\*(x\_)]/((c\_.) + (d\_.)\*(x\_)), x\_Symbol] := Simp[CosIntegral[e - Pi/2 + f\*x]/d, x] /; FreeQ[{c, d, e, f}, x] && EqQ[d\*(e - Pi/2) - c\*f, 0]

#### Rule 3312

Int[((c\_.) + (d\_.)\*(x\_))^(m\_.)\*sin[(e\_.) + (f\_.)\*(x\_)]^(n\_.), x\_Symbol] := Int[ExpandTrigReduce[(c + d\*x)^m, Sin[e + f\*x]^n, x], x] /; FreeQ[{c, d, e, f, m}, x] && IGtQ[n, 1] && (!RationalQ[m] || (GeQ[m, -1] && LtQ[m, 1]))

#### Rule 4406

Int[Cos[(a\_.) + (b\_.)\*(x\_)]^(p\_.)\*((c\_.) + (d\_.)\*(x\_))^(m\_.)\*Sin[(a\_.) + (b\_.)\*(x\_)]^(n\_.), x\_Symbol] := Int[ExpandTrigReduce[(c + d\*x)^m, Sin[a + b\*x]^n\*cos[a + b\*x]^p, x], x] /; FreeQ[{a, b, c, d, m}, x] && IGtQ[n, 0] && IGtQ[p, 0]

#### Rule 4573

Int[Cos[w\_]^(p\_.)\*(u\_.)\*Sin[v\_]^(p\_.), x\_Symbol] := Dist[1/2^p, Int[u\*Sin[2\*v]^p, x], x] /; EqQ[w, v] && IntegerQ[p]

#### Rule 6505

Int[SinIntegral[(a\_.) + (b\_.)\*(x\_)]^2, x\_Symbol] := Simp[((a + b\*x)\*SinIntegral[a + b\*x]^2)/b, x] - Dist[2, Int[Sin[a + b\*x]\*SinIntegral[a + b\*x], x], x] /; FreeQ[{a, b}, x]

#### Rule 6509

Int[((c\_.) + (d\_.)\*(x\_))^(m\_.)\*SinIntegral[(a\_.) + (b\_.)\*(x\_)]^2, x\_Symbol] := Simp[((a + b\*x)\*(c + d\*x)^m\*SinIntegral[a + b\*x]^2)/(b\*(m + 1)), x] + (-Dist[2/(m + 1), Int[(c + d\*x)^m\*Sin[a + b\*x]\*SinIntegral[a + b\*x], x], x] + Dist[((b\*c - a\*d)\*m)/(b\*(m + 1)), Int[(c + d\*x)^(m - 1)\*SinIntegral[a + b\*x]^2, x], x]) /; FreeQ[{a, b, c, d}, x] && IGtQ[m, 0]

#### Rule 6511

Int[Sin[(a\_.) + (b\_.)\*(x\_)]\*SinIntegral[(c\_.) + (d\_.)\*(x\_)], x\_Symbol] := -Simp[(Cos[a + b\*x]\*SinIntegral[c + d\*x])/b, x] + Dist[d/b, Int[(Cos[a + b\*x]\*Sin[c + d\*x])/(c + d\*x), x], x] /; FreeQ[{a, b, c, d}, x]

#### Rule 6513

```
Int[((e_.) + (f_.)*(x_))^(m_.)*Sin[(a_.) + (b_.)*(x_)]*SinIntegral[(c_.) +
(d_.)*(x_)], x_Symbol] := -Simp[((e + f*x)^m*cos[a + b*x]*SinIntegral[c + d
*x])/b, x] + (Dist[d/b, Int[((e + f*x)^m*cos[a + b*x]*Sin[c + d*x])/(c + d*
x), x], x] + Dist[(f*m)/b, Int[(e + f*x)^(m - 1)*Cos[a + b*x]*SinIntegral[c
+ d*x], x], x]) /; FreeQ[{a, b, c, d, e, f}, x] && IGtQ[m, 0]
```

#### Rule 6517

```
Int[Cos[(a_.) + (b_.)*(x_)]*SinIntegral[(c_.) + (d_.)*(x_)], x_Symbol] := S
imp[(Sin[a + b*x]*SinIntegral[c + d*x])/b, x] - Dist[d/b, Int[(Sin[a + b*x]
*Sin[c + d*x])/(c + d*x), x], x] /; FreeQ[{a, b, c, d}, x]
```

#### Rule 6519

```
Int[Cos[(a_.) + (b_.)*(x_)]*((e_.) + (f_.)*(x_))^(m_.)*SinIntegral[(c_.) +
(d_.)*(x_)], x_Symbol] := Simp[((e + f*x)^m*sin[a + b*x]*SinIntegral[c + d*
x])/b, x] + (-Dist[d/b, Int[((e + f*x)^m*sin[a + b*x]*Sin[c + d*x])/(c + d*
x), x], x] - Dist[(f*m)/b, Int[(e + f*x)^(m - 1)*Sin[a + b*x]*SinIntegral[c
+ d*x], x], x]) /; FreeQ[{a, b, c, d, e, f}, x] && IGtQ[m, 0]
```

#### Rule 6741

```
Int[u_, x_Symbol] := With[{v = NormalizeIntegrand[u, x]}, Int[v, x] /; v !=
= u]
```

#### Rule 6742

```
Int[u_, x_Symbol] := With[{v = ExpandIntegrand[u, x]}, Int[v, x] /; SumQ[v]
]
```

#### Rubi steps

$$\begin{aligned}
\int x^2 \operatorname{Si}(a + bx)^2 dx &= \frac{x^2(a + bx)\operatorname{Si}(a + bx)^2}{3b} - \frac{2}{3} \int x^2 \sin(a + bx)\operatorname{Si}(a + bx) dx - \frac{(2a) \int x \operatorname{Si}(a + bx)^2 dx}{3b} \\
&= \frac{2x^2 \cos(a + bx)\operatorname{Si}(a + bx)}{3b} - \frac{ax(a + bx)\operatorname{Si}(a + bx)^2}{3b^2} + \frac{x^2(a + bx)\operatorname{Si}(a + bx)^2}{3b} - \frac{2}{3} \int \frac{x^2 \cos(a + bx)}{3b} dx \\
&= -\frac{2ax \cos(a + bx)\operatorname{Si}(a + bx)}{3b^2} + \frac{2x^2 \cos(a + bx)\operatorname{Si}(a + bx)}{3b} - \frac{4x \sin(a + bx)\operatorname{Si}(a + bx)}{3b^2} + \frac{a^2 \cos(a + bx)}{3b^3} \\
&= -\frac{4 \cos(a + bx)\operatorname{Si}(a + bx)}{3b^3} + \frac{2a^2 \cos(a + bx)\operatorname{Si}(a + bx)}{3b^3} - \frac{2ax \cos(a + bx)\operatorname{Si}(a + bx)}{3b^2} + \frac{2x^2 \cos(a + bx)}{3b} \\
&= -\frac{4 \cos(a + bx)\operatorname{Si}(a + bx)}{3b^3} + \frac{2a^2 \cos(a + bx)\operatorname{Si}(a + bx)}{3b^3} - \frac{2ax \cos(a + bx)\operatorname{Si}(a + bx)}{3b^2} + \frac{2x^2 \cos(a + bx)}{3b} \\
&= -\frac{a \log(a + bx)}{3b^3} - \frac{2 \cos(a + bx) \sin(a + bx)}{3b^3} - \frac{4 \cos(a + bx)\operatorname{Si}(a + bx)}{3b^3} + \frac{2a^2 \cos(a + bx)\operatorname{Si}(a + bx)}{3b^3} \\
&= \frac{2x}{3b^2} - \frac{a \cos(2a + 2bx)}{6b^3} + \frac{x \cos(2a + 2bx)}{6b^2} + \frac{a \operatorname{Ci}(2a + 2bx)}{3b^3} - \frac{a \log(a + bx)}{b^3} - \frac{2 \cos(a + bx)}{3b} \\
&= \frac{2x}{3b^2} - \frac{a \cos(2a + 2bx)}{3b^3} + \frac{x \cos(2a + 2bx)}{6b^2} + \frac{a \operatorname{Ci}(2a + 2bx)}{b^3} - \frac{a \log(a + bx)}{b^3} - \frac{2 \cos(a + bx)}{3b}
\end{aligned}$$

**Mathematica [A]** time = 1.91, size = 158, normalized size = 0.48

$$4(a^3 + b^3 x^3) \operatorname{Si}(a + bx)^2 + 8 \operatorname{Si}(a + bx) \left( (a^2 - abx + b^2 x^2 - 2) \cos(a + bx) + (a - 2bx) \sin(a + bx) \right) - 12a^2 \operatorname{Si}(2(a + bx))$$

Antiderivative was successfully verified.

[In] Integrate[x^2\*SinIntegral[a + b\*x]^2,x]

[Out] (8\*a + 8\*b\*x - 4\*a\*cos[2\*(a + b\*x)] + 2\*b\*x\*cos[2\*(a + b\*x)] + 12\*a\*cosIntegral[2\*(a + b\*x)] - 12\*a\*log[a + b\*x] - 5\*sin[2\*(a + b\*x)] + 8\*((-2 + a^2 - a\*b\*x + b^2\*x^2)\*cos[a + b\*x] + (a - 2\*b\*x)\*sin[a + b\*x])\*SinIntegral[a + b\*x] + 4\*(a^3 + b^3\*x^3)\*SinIntegral[a + b\*x]^2 + 8\*SinIntegral[2\*(a + b\*x)] - 12\*a^2\*SinIntegral[2\*(a + b\*x)])/(12\*b^3)

**fricas** [F] time = 1.31, size = 0, normalized size = 0.00

$$\text{integral}(x^2 \text{Si}(bx + a)^2, x)$$

Verification of antiderivative is not currently implemented for this CAS.

[In] integrate(x^2\*Si(b\*x+a)^2,x, algorithm="fricas")

[Out] integral(x^2\*sin\_integral(b\*x + a)^2, x)

**giac** [F] time = 0.00, size = 0, normalized size = 0.00

$$\int x^2 \text{Si}(bx + a)^2 dx$$

Verification of antiderivative is not currently implemented for this CAS.

[In] integrate(x^2\*Si(b\*x+a)^2,x, algorithm="giac")

[Out] integrate(x^2\*Si(b\*x + a)^2, x)

**maple** [F] time = 0.02, size = 0, normalized size = 0.00

$$\int x^2 \text{Si}(bx + a)^2 dx$$

Verification of antiderivative is not currently implemented for this CAS.

[In] int(x^2\*Si(b\*x+a)^2,x)

[Out] int(x^2\*Si(b\*x+a)^2,x)

**maxima** [F] time = 0.00, size = 0, normalized size = 0.00

$$\int x^2 \text{Si}(bx + a)^2 dx$$

Verification of antiderivative is not currently implemented for this CAS.

[In] integrate(x^2\*Si(b\*x+a)^2,x, algorithm="maxima")

[Out] integrate(x^2\*Si(b\*x + a)^2, x)

**mupad** [F] time = 0.00, size = -1, normalized size = -0.00

$$\int x^2 \text{sinint}(a + bx)^2 dx$$

Verification of antiderivative is not currently implemented for this CAS.

[In] int(x^2\*sinint(a + b\*x)^2,x)

[Out] int(x^2\*sinint(a + b\*x)^2, x)

**sympy** [F] time = 0.00, size = 0, normalized size = 0.00

$$\int x^2 \text{Si}^2(a + bx) dx$$

Verification of antiderivative is not currently implemented for this CAS.

```
[In] integrate(x**2*Si(b*x+a)**2,x)
```

```
[Out] Integral(x**2*Si(a + b*x)**2, x)
```

### 3.27 $\int x \text{Si}(a + bx)^2 dx$

**Optimal.** Leaf size=154

$$\frac{\text{Ci}(2a + 2bx)}{2b^2} - \frac{a(a + bx)\text{Si}(a + bx)^2}{2b^2} + \frac{a\text{Si}(2a + 2bx)}{b^2} - \frac{\text{Si}(a + bx)\sin(a + bx)}{b^2} - \frac{a\text{Si}(a + bx)\cos(a + bx)}{b^2} + \frac{\log(a + bx)}{2b}$$

[Out]  $-1/2*\text{Ci}(2*b*x+2*a)/b^2+1/4*\cos(2*b*x+2*a)/b^2+1/2*\ln(b*x+a)/b^2-a*\cos(b*x+a)*\text{Si}(b*x+a)/b^2+x*\cos(b*x+a)*\text{Si}(b*x+a)/b-1/2*a*(b*x+a)*\text{Si}(b*x+a)^2/b^2+1/2*x*(b*x+a)*\text{Si}(b*x+a)^2/b+a*\text{Si}(2*b*x+2*a)/b^2-\text{Si}(b*x+a)*\sin(b*x+a)/b^2$

**Rubi [A]** time = 0.33, antiderivative size = 154, normalized size of antiderivative = 1.00, number of steps used = 17, number of rules used = 14, integrand size = 10,  $\frac{\text{number of rules}}{\text{integrand size}} = 1.400$ , Rules used = {6509, 6513, 4573, 6741, 6742, 2638, 3299, 6517, 3312, 3302, 6505, 6511, 4406, 12}

$$\frac{\text{CosIntegral}(2a + 2bx)}{2b^2} - \frac{a(a + bx)\text{Si}(a + bx)^2}{2b^2} + \frac{a\text{Si}(2a + 2bx)}{b^2} - \frac{\text{Si}(a + bx)\sin(a + bx)}{b^2} - \frac{a\text{Si}(a + bx)\cos(a + bx)}{b^2} + \frac{\log(a + bx)}{2b}$$

Antiderivative was successfully verified.

[In] Int[x\*SinIntegral[a + b\*x]^2,x]

[Out]  $\text{Cos}[2*a + 2*b*x]/(4*b^2) - \text{CosIntegral}[2*a + 2*b*x]/(2*b^2) + \text{Log}[a + b*x]/(2*b^2) - (a*\text{Cos}[a + b*x]*\text{SinIntegral}[a + b*x])/b^2 + (x*\text{Cos}[a + b*x]*\text{SinIntegral}[a + b*x])/b - (\text{Sin}[a + b*x]*\text{SinIntegral}[a + b*x])/b^2 - (a*(a + b*x)*\text{SinIntegral}[a + b*x]^2)/(2*b^2) + (x*(a + b*x)*\text{SinIntegral}[a + b*x]^2)/(2*b) + (a*\text{SinIntegral}[2*a + 2*b*x])/b^2$

#### Rule 12

Int[(a\_)\*(u\_), x\_Symbol] := Dist[a, Int[u, x], x] /; FreeQ[a, x] && !MatchQ[u, (b\_)\*(v\_)] /; FreeQ[b, x]

#### Rule 2638

Int[sin[(c\_.) + (d\_)\*(x\_)], x\_Symbol] := -Simp[Cos[c + d\*x]/d, x] /; FreeQ[{c, d}, x]

#### Rule 3299

Int[sin[(e\_.) + (f\_)\*(x\_)]/((c\_.) + (d\_)\*(x\_)), x\_Symbol] := Simp[SinIntegral[e + f\*x]/d, x] /; FreeQ[{c, d, e, f}, x] && EqQ[d\*e - c\*f, 0]

#### Rule 3302

Int[sin[(e\_.) + (f\_)\*(x\_)]/((c\_.) + (d\_)\*(x\_)), x\_Symbol] := Simp[CosIntegral[e - Pi/2 + f\*x]/d, x] /; FreeQ[{c, d, e, f}, x] && EqQ[d\*(e - Pi/2) - c\*f, 0]

#### Rule 3312

Int[((c\_.) + (d\_)\*(x\_))^(m\_)\*sin[(e\_.) + (f\_)\*(x\_)]^(n\_), x\_Symbol] := Int[ExpandTrigReduce[(c + d\*x)^m, Sin[e + f\*x]^n, x], x] /; FreeQ[{c, d, e, f, m}, x] && IGtQ[n, 1] && (!RationalQ[m] || (GeQ[m, -1] && LtQ[m, 1]))

#### Rule 4406

Int[Cos[(a\_.) + (b\_)\*(x\_)]^(p\_)\*((c\_.) + (d\_)\*(x\_))^(m\_)\*Sin[(a\_.) + (b\_)\*(x\_)]^(n\_), x\_Symbol] := Int[ExpandTrigReduce[(c + d\*x)^m, Sin[a + b\*x]^n \* Cos[a + b\*x]^p, x], x] /; FreeQ[{a, b, c, d, m}, x] && IGtQ[n, 0] && IG

tQ[p, 0]

#### Rule 4573

Int[Cos[w\_]^(p\_.)\*(u\_.)\*Sin[v\_]^(p\_.), x\_Symbol] := Dist[1/2^p, Int[u\*Sin[2\*v]^p, x], x] /; EqQ[w, v] && IntegerQ[p]

#### Rule 6505

Int[SinIntegral[(a\_.) + (b\_.)\*(x\_)]^2, x\_Symbol] := Simp[((a + b\*x)\*SinIntegral[a + b\*x]^2)/b, x] - Dist[2, Int[Sin[a + b\*x]\*SinIntegral[a + b\*x], x], x] /; FreeQ[{a, b}, x]

#### Rule 6509

Int[((c\_.) + (d\_.)\*(x\_))^(m\_.)\*SinIntegral[(a\_.) + (b\_.)\*(x\_)]^2, x\_Symbol] := Simp[((a + b\*x)\*(c + d\*x)^m\*SsinIntegral[a + b\*x]^2)/(b\*(m + 1)), x] + (-Dist[2/(m + 1), Int[(c + d\*x)^m\*Ssin[a + b\*x]\*SinIntegral[a + b\*x], x], x] + Dist[((b\*c - a\*d)\*m)/(b\*(m + 1)), Int[(c + d\*x)^(m - 1)\*SinIntegral[a + b\*x]^2, x], x]) /; FreeQ[{a, b, c, d}, x] && IGtQ[m, 0]

#### Rule 6511

Int[Sin[(a\_.) + (b\_.)\*(x\_)]\*SinIntegral[(c\_.) + (d\_.)\*(x\_)], x\_Symbol] := -Simp[(Cos[a + b\*x]\*SinIntegral[c + d\*x])/b, x] + Dist[d/b, Int[(Cos[a + b\*x]\*Sin[c + d\*x])/(c + d\*x), x], x] /; FreeQ[{a, b, c, d}, x]

#### Rule 6513

Int[((e\_.) + (f\_.)\*(x\_))^(m\_.)\*Sin[(a\_.) + (b\_.)\*(x\_)]\*SinIntegral[(c\_.) + (d\_.)\*(x\_)], x\_Symbol] := -Simp[((e + f\*x)^m\*Cos[a + b\*x]\*SinIntegral[c + d\*x])/b, x] + (Dist[d/b, Int[((e + f\*x)^m\*Cos[a + b\*x]\*Sin[c + d\*x])/(c + d\*x), x], x] + Dist[(f\*m)/b, Int[(e + f\*x)^(m - 1)\*Cos[a + b\*x]\*SinIntegral[c + d\*x], x], x]) /; FreeQ[{a, b, c, d, e, f}, x] && IGtQ[m, 0]

#### Rule 6517

Int[Cos[(a\_.) + (b\_.)\*(x\_)]\*SinIntegral[(c\_.) + (d\_.)\*(x\_)], x\_Symbol] := Simp[(Sin[a + b\*x]\*SinIntegral[c + d\*x])/b, x] - Dist[d/b, Int[(Sin[a + b\*x]\*Sin[c + d\*x])/(c + d\*x), x], x] /; FreeQ[{a, b, c, d}, x]

#### Rule 6741

Int[u\_, x\_Symbol] := With[{v = NormalizeIntegrand[u, x]}, Int[v, x] /; v != u]

#### Rule 6742

Int[u\_, x\_Symbol] := With[{v = ExpandIntegrand[u, x]}, Int[v, x] /; SumQ[v]]

#### Rubi steps

$$\begin{aligned}
\int x \operatorname{Si}(a+bx)^2 dx &= \frac{x(a+bx)\operatorname{Si}(a+bx)^2}{2b} - \frac{a \int \operatorname{Si}(a+bx)^2 dx}{2b} - \int x \sin(a+bx)\operatorname{Si}(a+bx) dx \\
&= \frac{x \cos(a+bx)\operatorname{Si}(a+bx)}{b} - \frac{a(a+bx)\operatorname{Si}(a+bx)^2}{2b^2} + \frac{x(a+bx)\operatorname{Si}(a+bx)^2}{2b} - \frac{\int \cos(a+bx)\operatorname{Si}(a+bx) dx}{b} \\
&= -\frac{a \cos(a+bx)\operatorname{Si}(a+bx)}{b^2} + \frac{x \cos(a+bx)\operatorname{Si}(a+bx)}{b} - \frac{\sin(a+bx)\operatorname{Si}(a+bx)}{b^2} - \frac{a(a+bx)\operatorname{Si}(a+bx)^2}{2b} \\
&= -\frac{a \cos(a+bx)\operatorname{Si}(a+bx)}{b^2} + \frac{x \cos(a+bx)\operatorname{Si}(a+bx)}{b} - \frac{\sin(a+bx)\operatorname{Si}(a+bx)}{b^2} - \frac{a(a+bx)\operatorname{Si}(a+bx)^2}{2b} \\
&= \frac{\log(a+bx)}{2b^2} - \frac{a \cos(a+bx)\operatorname{Si}(a+bx)}{b^2} + \frac{x \cos(a+bx)\operatorname{Si}(a+bx)}{b} - \frac{\sin(a+bx)\operatorname{Si}(a+bx)}{b^2} \\
&= -\frac{\operatorname{Ci}(2a+2bx)}{2b^2} + \frac{\log(a+bx)}{2b^2} - \frac{a \cos(a+bx)\operatorname{Si}(a+bx)}{b^2} + \frac{x \cos(a+bx)\operatorname{Si}(a+bx)}{b} - \frac{\sin(a+bx)\operatorname{Si}(a+bx)}{b^2} \\
&= \frac{\cos(2a+2bx)}{4b^2} - \frac{\operatorname{Ci}(2a+2bx)}{2b^2} + \frac{\log(a+bx)}{2b^2} - \frac{a \cos(a+bx)\operatorname{Si}(a+bx)}{b^2} + \frac{x \cos(a+bx)\operatorname{Si}(a+bx)}{b}
\end{aligned}$$

**Mathematica [A]** time = 0.30, size = 95, normalized size = 0.62

$$\frac{-2(a^2 - b^2 x^2) \operatorname{Si}(a+bx)^2 - 2\operatorname{Ci}(2(a+bx)) + 4a\operatorname{Si}(2(a+bx)) - 4\operatorname{Si}(a+bx)(\sin(a+bx) + (a-bx)\cos(a+bx))}{4b^2}$$

Antiderivative was successfully verified.

[In] Integrate[x\*SinIntegral[a + b\*x]^2,x]

[Out] (Cos[2\*(a + b\*x)] - 2\*CosIntegral[2\*(a + b\*x)] + 2\*Log[a + b\*x] - 4\*((a - b\*x)\*Cos[a + b\*x] + Sin[a + b\*x])\*SinIntegral[a + b\*x] - 2\*(a^2 - b^2\*x^2)\*SinIntegral[a + b\*x]^2 + 4\*a\*SinIntegral[2\*(a + b\*x)])/(4\*b^2)

**fricas [F]** time = 1.49, size = 0, normalized size = 0.00

$$\operatorname{integral}(x \operatorname{Si}(bx+a)^2, x)$$

Verification of antiderivative is not currently implemented for this CAS.

[In] integrate(x\*Si(b\*x+a)^2,x, algorithm="fricas")

[Out] integral(x\*sin\_integral(b\*x + a)^2, x)

**giac [F]** time = 0.00, size = 0, normalized size = 0.00

$$\int x \operatorname{Si}(bx+a)^2 dx$$

Verification of antiderivative is not currently implemented for this CAS.

[In] integrate(x\*Si(b\*x+a)^2,x, algorithm="giac")

[Out] integrate(x\*Si(b\*x + a)^2, x)

**maple [A]** time = 0.03, size = 135, normalized size = 0.88

$$\frac{x^2 \operatorname{Si}(bx+a)^2}{2} - \frac{\operatorname{Si}(bx+a)^2 a^2}{2b^2} - \frac{\operatorname{Si}(bx+a) \sin(bx+a)}{b^2} + \frac{x \cos(bx+a) \operatorname{Si}(bx+a)}{b} - \frac{a \cos(bx+a) \operatorname{Si}(bx+a)}{b^2} + \dots$$

Verification of antiderivative is not currently implemented for this CAS.

[In] int(x\*Si(b\*x+a)^2,x)

[Out]  $\frac{1}{2}x^2\text{Si}(bx+a)^2 - \frac{1}{2}x\text{Si}(bx+a)^2 - \frac{1}{2}\text{Si}(bx+a)^2 + \frac{\sin(bx+a)}{b}x^2 + \frac{\cos(bx+a)}{b}x\text{Si}(bx+a) - \frac{a\cos(bx+a)}{b}\text{Si}(bx+a) + \frac{1}{2}\ln(bx+a)\text{Si}(bx+a) - \frac{1}{2}\text{Ci}(2bx+2a) + \frac{1}{2}\cos(bx+a)^2 + a\text{Si}(2bx+2a)$

**maxima** [F] time = 0.00, size = 0, normalized size = 0.00

$$\int x\text{Si}(bx+a)^2 dx$$

Verification of antiderivative is not currently implemented for this CAS.

[In] integrate(x\*Si(b\*x+a)^2,x, algorithm="maxima")

[Out] integrate(x\*Si(b\*x + a)^2, x)

**mupad** [F] time = 0.00, size = -1, normalized size = -0.01

$$\int x \sinint(a + bx)^2 dx$$

Verification of antiderivative is not currently implemented for this CAS.

[In] int(x\*sinint(a + b\*x)^2,x)

[Out] int(x\*sinint(a + b\*x)^2, x)

**sympy** [F] time = 0.00, size = 0, normalized size = 0.00

$$\int x \text{Si}^2(a + bx) dx$$

Verification of antiderivative is not currently implemented for this CAS.

[In] integrate(x\*Si(b\*x+a)\*\*2,x)

[Out] Integral(x\*Si(a + b\*x)\*\*2, x)



## 3.28 $\int \text{Si}(a + bx)^2 dx$

Optimal. Leaf size=49

$$\frac{(a + bx)\text{Si}(a + bx)^2}{b} - \frac{\text{Si}(2a + 2bx)}{b} + \frac{2\text{Si}(a + bx) \cos(a + bx)}{b}$$

[Out] 2\*cos(b\*x+a)\*Si(b\*x+a)/b+(b\*x+a)\*Si(b\*x+a)^2/b-Si(2\*b\*x+2\*a)/b

**Rubi [A]** time = 0.06, antiderivative size = 49, normalized size of antiderivative = 1.00, number of steps used = 5, number of rules used = 5, integrand size = 8,  $\frac{\text{number of rules}}{\text{integrand size}} = 0.625$ , Rules used = {6505, 6511, 4406, 12, 3299}

$$\frac{(a + bx)\text{Si}(a + bx)^2}{b} - \frac{\text{Si}(2a + 2bx)}{b} + \frac{2\text{Si}(a + bx) \cos(a + bx)}{b}$$

Antiderivative was successfully verified.

[In] Int[SinIntegral[a + b\*x]^2,x]

[Out] (2\*Cos[a + b\*x]\*SinIntegral[a + b\*x])/b + ((a + b\*x)\*SinIntegral[a + b\*x]^2)/b - SinIntegral[2\*a + 2\*b\*x]/b

Rule 12

Int[(a\_)\*(u\_), x\_Symbol] := Dist[a, Int[u, x], x] /; FreeQ[a, x] && !MatchQ[u, (b\_)\*(v\_)] /; FreeQ[b, x]

Rule 3299

Int[sin[(e\_.) + (f\_.)\*(x\_)]/((c\_.) + (d\_.)\*(x\_)), x\_Symbol] := Simp[SinIntegral[e + f\*x]/d, x] /; FreeQ[{c, d, e, f}, x] && EqQ[d\*e - c\*f, 0]

Rule 4406

Int[Cos[(a\_.) + (b\_.)\*(x\_)]^(p\_.)\*((c\_.) + (d\_.)\*(x\_))^(m\_.)\*Sin[(a\_.) + (b\_.)\*(x\_)]^(n\_.), x\_Symbol] := Int[ExpandTrigReduce[(c + d\*x)^m, Sin[a + b\*x]^n\*Cos[a + b\*x]^p, x], x] /; FreeQ[{a, b, c, d, m}, x] && IGtQ[n, 0] && IGtQ[p, 0]

Rule 6505

Int[SinIntegral[(a\_.) + (b\_.)\*(x\_)]^2, x\_Symbol] := Simp[((a + b\*x)\*SinIntegral[a + b\*x]^2)/b, x] - Dist[2, Int[Sin[a + b\*x]\*SinIntegral[a + b\*x], x], x] /; FreeQ[{a, b}, x]

Rule 6511

Int[Sin[(a\_.) + (b\_.)\*(x\_)]\*SinIntegral[(c\_.) + (d\_.)\*(x\_)], x\_Symbol] := -Simp[(Cos[a + b\*x]\*SinIntegral[c + d\*x])/b, x] + Dist[d/b, Int[(Cos[a + b\*x]\*Sin[c + d\*x])/(c + d\*x), x], x] /; FreeQ[{a, b, c, d}, x]

Rubi steps

$$\begin{aligned}
\int \operatorname{Si}(a+bx)^2 dx &= \frac{(a+bx)\operatorname{Si}(a+bx)^2}{b} - 2 \int \sin(a+bx)\operatorname{Si}(a+bx) dx \\
&= \frac{2 \cos(a+bx)\operatorname{Si}(a+bx)}{b} + \frac{(a+bx)\operatorname{Si}(a+bx)^2}{b} - 2 \int \frac{\cos(a+bx) \sin(a+bx)}{a+bx} dx \\
&= \frac{2 \cos(a+bx)\operatorname{Si}(a+bx)}{b} + \frac{(a+bx)\operatorname{Si}(a+bx)^2}{b} - 2 \int \frac{\sin(2a+2bx)}{2(a+bx)} dx \\
&= \frac{2 \cos(a+bx)\operatorname{Si}(a+bx)}{b} + \frac{(a+bx)\operatorname{Si}(a+bx)^2}{b} - \int \frac{\sin(2a+2bx)}{a+bx} dx \\
&= \frac{2 \cos(a+bx)\operatorname{Si}(a+bx)}{b} + \frac{(a+bx)\operatorname{Si}(a+bx)^2}{b} - \frac{\operatorname{Si}(2a+2bx)}{b}
\end{aligned}$$

**Mathematica** [A] time = 0.02, size = 43, normalized size = 0.88

$$\frac{(a+bx)\operatorname{Si}(a+bx)^2 - \operatorname{Si}(2(a+bx)) + 2\operatorname{Si}(a+bx) \cos(a+bx)}{b}$$

Antiderivative was successfully verified.

[In] Integrate[SinIntegral[a + b\*x]^2,x]

[Out] (2\*Cos[a + b\*x]\*SinIntegral[a + b\*x] + (a + b\*x)\*SinIntegral[a + b\*x]^2 - SinIntegral[2\*(a + b\*x)])/b

**fricas** [F] time = 1.40, size = 0, normalized size = 0.00

$$\operatorname{integral}(\operatorname{Si}(bx+a)^2, x)$$

Verification of antiderivative is not currently implemented for this CAS.

[In] integrate(Si(b\*x+a)^2,x, algorithm="fricas")

[Out] integral(sin\_integral(b\*x + a)^2, x)

**giac** [F] time = 0.00, size = 0, normalized size = 0.00

$$\int \operatorname{Si}(bx+a)^2 dx$$

Verification of antiderivative is not currently implemented for this CAS.

[In] integrate(Si(b\*x+a)^2,x, algorithm="giac")

[Out] integrate(Si(b\*x + a)^2, x)

**maple** [A] time = 0.01, size = 45, normalized size = 0.92

$$\frac{(bx+a)\operatorname{Si}(bx+a)^2 + 2 \cos(bx+a)\operatorname{Si}(bx+a) - \operatorname{Si}(2bx+2a)}{b}$$

Verification of antiderivative is not currently implemented for this CAS.

[In] int(Si(b\*x+a)^2,x)

[Out] 1/b\*((b\*x+a)\*Si(b\*x+a)^2+2\*cos(b\*x+a)\*Si(b\*x+a)-Si(2\*b\*x+2\*a))

**maxima** [F] time = 0.00, size = 0, normalized size = 0.00

$$\int \operatorname{Si}(bx+a)^2 dx$$

Verification of antiderivative is not currently implemented for this CAS.

[In] integrate(Si(b\*x+a)^2,x, algorithm="maxima")

[Out] integrate(Si(b\*x + a)^2, x)

mupad [F] time = 0.00, size = -1, normalized size = -0.02

$$\int \operatorname{sinint}(a + bx)^2 dx$$

Verification of antiderivative is not currently implemented for this CAS.

[In] int(sinint(a + b\*x)^2,x)

[Out] int(sinint(a + b\*x)^2, x)

sympy [F] time = 0.00, size = 0, normalized size = 0.00

$$\int \operatorname{Si}^2(a + bx) dx$$

Verification of antiderivative is not currently implemented for this CAS.

[In] integrate(Si(b\*x+a)\*\*2,x)

[Out] Integral(Si(a + b\*x)\*\*2, x)

$$3.29 \quad \int \frac{\text{Si}(a+bx)^2}{x} dx$$

**Optimal.** Leaf size=15

$$\text{Int}\left(\frac{\text{Si}(a+bx)^2}{x}, x\right)$$

[Out] CannotIntegrate(Si(b\*x+a)^2/x, x)

**Rubi [A]** time = 0.03, antiderivative size = 0, normalized size of antiderivative = 0.00, number of steps used = 0, number of rules used = 0, integrand size = 0,  $\frac{\text{number of rules}}{\text{integrand size}} = 0.000$ , Rules used = {}

$$\int \frac{\text{Si}(a+bx)^2}{x} dx$$

Verification is Not applicable to the result.

[In] Int[SinIntegral[a + b\*x]^2/x, x]

[Out] Defer[Int][SinIntegral[a + b\*x]^2/x, x]

Rubi steps

$$\int \frac{\text{Si}(a+bx)^2}{x} dx = \int \frac{\text{Si}(a+bx)^2}{x} dx$$

**Mathematica [A]** time = 3.88, size = 0, normalized size = 0.00

$$\int \frac{\text{Si}(a+bx)^2}{x} dx$$

Verification is Not applicable to the result.

[In] Integrate[SinIntegral[a + b\*x]^2/x, x]

[Out] Integrate[SinIntegral[a + b\*x]^2/x, x]

**fricas [A]** time = 1.91, size = 0, normalized size = 0.00

$$\text{integral}\left(\frac{\text{Si}(bx+a)^2}{x}, x\right)$$

Verification of antiderivative is not currently implemented for this CAS.

[In] integrate(Si(b\*x+a)^2/x, x, algorithm="fricas")

[Out] integral(sin\_integral(b\*x + a)^2/x, x)

**giac [A]** time = 0.00, size = 0, normalized size = 0.00

$$\int \frac{\text{Si}(bx+a)^2}{x} dx$$

Verification of antiderivative is not currently implemented for this CAS.

[In] integrate(Si(b\*x+a)^2/x, x, algorithm="giac")

[Out] integrate(Si(b\*x + a)^2/x, x)

**maple** [A] time = 0.02, size = 0, normalized size = 0.00

$$\int \frac{\text{Si}(bx + a)^2}{x} dx$$

Verification of antiderivative is not currently implemented for this CAS.

[In] int(Si(b\*x+a)^2/x,x)

[Out] int(Si(b\*x+a)^2/x,x)

**maxima** [A] time = 0.00, size = 0, normalized size = 0.00

$$\int \frac{\text{Si}(bx + a)^2}{x} dx$$

Verification of antiderivative is not currently implemented for this CAS.

[In] integrate(Si(b\*x+a)^2/x,x, algorithm="maxima")

[Out] integrate(Si(b\*x + a)^2/x, x)

**mupad** [A] time = 0.00, size = -1, normalized size = -0.07

$$\int \frac{\text{sinint}(a + bx)^2}{x} dx$$

Verification of antiderivative is not currently implemented for this CAS.

[In] int(sinint(a + b\*x)^2/x,x)

[Out] int(sinint(a + b\*x)^2/x, x)

**sympy** [A] time = 0.00, size = 0, normalized size = 0.00

$$\int \frac{\text{Si}^2(a + bx)}{x} dx$$

Verification of antiderivative is not currently implemented for this CAS.

[In] integrate(Si(b\*x+a)\*\*2/x,x)

[Out] Integral(Si(a + b\*x)\*\*2/x, x)

$$3.30 \quad \int \frac{\text{Si}(a+bx)^2}{x^2} dx$$

**Optimal.** Leaf size=15

$$\text{Int}\left(\frac{\text{Si}(a+bx)^2}{x^2}, x\right)$$

[Out] CannotIntegrate(Si(b\*x+a)^2/x^2,x)

**Rubi [A]** time = 0.03, antiderivative size = 0, normalized size of antiderivative = 0.00, number of steps used = 0, number of rules used = 0, integrand size = 0,  $\frac{\text{number of rules}}{\text{integrand size}} = 0.000$ , Rules used = {}

$$\int \frac{\text{Si}(a+bx)^2}{x^2} dx$$

Verification is Not applicable to the result.

[In] Int[SinIntegral[a + b\*x]^2/x^2,x]

[Out] Defer[Int][SinIntegral[a + b\*x]^2/x^2, x]

Rubi steps

$$\int \frac{\text{Si}(a+bx)^2}{x^2} dx = \int \frac{\text{Si}(a+bx)^2}{x^2} dx$$

**Mathematica [A]** time = 5.06, size = 0, normalized size = 0.00

$$\int \frac{\text{Si}(a+bx)^2}{x^2} dx$$

Verification is Not applicable to the result.

[In] Integrate[SinIntegral[a + b\*x]^2/x^2,x]

[Out] Integrate[SinIntegral[a + b\*x]^2/x^2, x]

**fricas [A]** time = 0.64, size = 0, normalized size = 0.00

$$\text{integral}\left(\frac{\text{Si}(bx+a)^2}{x^2}, x\right)$$

Verification of antiderivative is not currently implemented for this CAS.

[In] integrate(Si(b\*x+a)^2/x^2,x, algorithm="fricas")

[Out] integral(sin\_integral(b\*x + a)^2/x^2, x)

**giac [A]** time = 0.00, size = 0, normalized size = 0.00

$$\int \frac{\text{Si}(bx+a)^2}{x^2} dx$$

Verification of antiderivative is not currently implemented for this CAS.

[In] integrate(Si(b\*x+a)^2/x^2,x, algorithm="giac")

[Out] integrate(Si(b\*x + a)^2/x^2, x)

**maple** [A] time = 0.02, size = 0, normalized size = 0.00

$$\int \frac{\text{Si}(bx + a)^2}{x^2} dx$$

Verification of antiderivative is not currently implemented for this CAS.

[In] int(Si(b\*x+a)^2/x^2,x)

[Out] int(Si(b\*x+a)^2/x^2,x)

**maxima** [A] time = 0.00, size = 0, normalized size = 0.00

$$\int \frac{\text{Si}(bx + a)^2}{x^2} dx$$

Verification of antiderivative is not currently implemented for this CAS.

[In] integrate(Si(b\*x+a)^2/x^2,x, algorithm="maxima")

[Out] integrate(Si(b\*x + a)^2/x^2, x)

**mupad** [A] time = 0.00, size = -1, normalized size = -0.07

$$\int \frac{\text{sinint}(a + bx)^2}{x^2} dx$$

Verification of antiderivative is not currently implemented for this CAS.

[In] int(sinint(a + b\*x)^2/x^2,x)

[Out] int(sinint(a + b\*x)^2/x^2, x)

**sympy** [A] time = 0.00, size = 0, normalized size = 0.00

$$\int \frac{\text{Si}^2(a + bx)}{x^2} dx$$

Verification of antiderivative is not currently implemented for this CAS.

[In] integrate(Si(b\*x+a)\*\*2/x\*\*2,x)

[Out] Integral(Si(a + b\*x)\*\*2/x\*\*2, x)

$$3.31 \quad \int \frac{\text{Si}(a+bx)^2}{x^3} dx$$

**Optimal.** Leaf size=15

$$\text{Int}\left(\frac{\text{Si}(a+bx)^2}{x^3}, x\right)$$

[Out] CannotIntegrate(Si(b\*x+a)^2/x^3,x)

**Rubi [A]** time = 0.03, antiderivative size = 0, normalized size of antiderivative = 0.00, number of steps used = 0, number of rules used = 0, integrand size = 0,  $\frac{\text{number of rules}}{\text{integrand size}} = 0.000$ , Rules used = {}

$$\int \frac{\text{Si}(a+bx)^2}{x^3} dx$$

Verification is Not applicable to the result.

[In] Int[SinIntegral[a + b\*x]^2/x^3,x]

[Out] Defer[Int][SinIntegral[a + b\*x]^2/x^3, x]

Rubi steps

$$\int \frac{\text{Si}(a+bx)^2}{x^3} dx = \int \frac{\text{Si}(a+bx)^2}{x^3} dx$$

**Mathematica [A]** time = 3.11, size = 0, normalized size = 0.00

$$\int \frac{\text{Si}(a+bx)^2}{x^3} dx$$

Verification is Not applicable to the result.

[In] Integrate[SinIntegral[a + b\*x]^2/x^3,x]

[Out] Integrate[SinIntegral[a + b\*x]^2/x^3, x]

**fricas [A]** time = 2.91, size = 0, normalized size = 0.00

$$\text{integral}\left(\frac{\text{Si}(bx+a)^2}{x^3}, x\right)$$

Verification of antiderivative is not currently implemented for this CAS.

[In] integrate(Si(b\*x+a)^2/x^3,x, algorithm="fricas")

[Out] integral(sin\_integral(b\*x + a)^2/x^3, x)

**giac [A]** time = 0.00, size = 0, normalized size = 0.00

$$\int \frac{\text{Si}(bx+a)^2}{x^3} dx$$

Verification of antiderivative is not currently implemented for this CAS.

[In] integrate(Si(b\*x+a)^2/x^3,x, algorithm="giac")

[Out] integrate(Si(b\*x + a)^2/x^3, x)



**maple** [A] time = 0.02, size = 0, normalized size = 0.00

$$\int \frac{\text{Si}(bx + a)^2}{x^3} dx$$

Verification of antiderivative is not currently implemented for this CAS.

[In] int(Si(b\*x+a)^2/x^3,x)

[Out] int(Si(b\*x+a)^2/x^3,x)

**maxima** [A] time = 0.00, size = 0, normalized size = 0.00

$$\int \frac{\text{Si}(bx + a)^2}{x^3} dx$$

Verification of antiderivative is not currently implemented for this CAS.

[In] integrate(Si(b\*x+a)^2/x^3,x, algorithm="maxima")

[Out] integrate(Si(b\*x + a)^2/x^3, x)

**mupad** [A] time = 0.00, size = -1, normalized size = -0.07

$$\int \frac{\text{sinint}(a + bx)^2}{x^3} dx$$

Verification of antiderivative is not currently implemented for this CAS.

[In] int(sinint(a + b\*x)^2/x^3,x)

[Out] int(sinint(a + b\*x)^2/x^3, x)

**sympy** [A] time = 0.00, size = 0, normalized size = 0.00

$$\int \frac{\text{Si}^2(a + bx)}{x^3} dx$$

Verification of antiderivative is not currently implemented for this CAS.

[In] integrate(Si(b\*x+a)\*\*2/x\*\*3,x)

[Out] Integral(Si(a + b\*x)\*\*2/x\*\*3, x)

### 3.32 $\int x^2 \text{Si} \left( d \left( a + b \log (cx^n) \right) \right) dx$

**Optimal.** Leaf size=137

$$-\frac{1}{6}ix^3e^{-\frac{3a}{bn}}(cx^n)^{-3/n} \text{Ei} \left( \frac{(3-ibdn)(a+b \log (cx^n))}{bn} \right) + \frac{1}{6}ix^3e^{-\frac{3a}{bn}}(cx^n)^{-3/n} \text{Ei} \left( \frac{(ibdn+3)(a+b \log (cx^n))}{bn} \right) + \frac{1}{3}x^3 \text{Si} \left( d(a+b \log (cx^n)) \right)$$

[Out]  $-1/6*I*x^3*Ei((3-I*b*d*n)*(a+b*\ln(c*x^n))/b/n)/\exp(3*a/b/n)/((c*x^n)^(3/n))$   
 $+1/6*I*x^3*Ei((3+I*b*d*n)*(a+b*\ln(c*x^n))/b/n)/\exp(3*a/b/n)/((c*x^n)^(3/n))$   
 $+1/3*x^3*Si(d*(a+b*\ln(c*x^n)))$

**Rubi [A]** time = 0.28, antiderivative size = 137, normalized size of antiderivative = 1.00, number of steps used = 7, number of rules used = 5, integrand size = 17,  $\frac{\text{number of rules}}{\text{integrand size}} = 0.294$ , Rules used = {6526, 12, 4497, 2310, 2178}

$$-\frac{1}{6}ix^3e^{-\frac{3a}{bn}}(cx^n)^{-3/n} \text{Ei} \left( \frac{(3-ibdn)(a+b \log (cx^n))}{bn} \right) + \frac{1}{6}ix^3e^{-\frac{3a}{bn}}(cx^n)^{-3/n} \text{Ei} \left( \frac{(ibdn+3)(a+b \log (cx^n))}{bn} \right) + \frac{1}{3}x^3 \text{Si} \left( d(a+b \log (cx^n)) \right)$$

Antiderivative was successfully verified.

[In] `Int[x^2*SinIntegral[d*(a + b*Log[c*x^n]),x]`

[Out]  $((-1/6)*x^3*ExpIntegralEi[((3 - I*b*d*n)*(a + b*Log[c*x^n])/(b*n))]/(E^((3*a)/(b*n))*(c*x^n)^(3/n)) + ((1/6)*x^3*ExpIntegralEi[((3 + I*b*d*n)*(a + b*Log[c*x^n])/(b*n))]/(E^((3*a)/(b*n))*(c*x^n)^(3/n)) + (x^3*SinIntegral[d*(a + b*Log[c*x^n])])/3$

#### Rule 12

`Int[(a_)*(u_), x_Symbol] := Dist[a, Int[u, x], x] /; FreeQ[a, x] && !MatchQ[u, (b_)*(v_)] /; FreeQ[b, x]`

#### Rule 2178

`Int[(F_)^((g_)*((e_) + (f_)*(x_)))/((c_) + (d_)*(x_)), x_Symbol] := Simp[(F^(g*(e - (c*f)/d))*ExpIntegralEi[(f*g*(c + d*x)*Log[F])/d])/d, x] /; FreeQ[{F, c, d, e, f, g}, x] && !$UseGamma == True`

#### Rule 2310

`Int[((a_) + Log[(c_)*(x_)^(n_)])*(b_)^(p_)*((d_)*(x_)^(m_)), x_Symbol] := Dist[(d*x)^(m + 1)/(d*n*(c*x^n)^((m + 1)/n)), Subst[Int[E^(((m + 1)*x)/n)*(a + b*x)^p, x], x, Log[c*x^n]], x] /; FreeQ[{a, b, c, d, m, n, p}, x]`

#### Rule 4497

`Int[(((e_) + Log[(g_)*(x_)^(m_)])*(f_))*(h_)^(q_)*((i_)*(x_)^(r_))*Sin[[(a_) + Log[(c_)*(x_)^(n_)])*(b_)]*(d_), x_Symbol] := Dist[(I*(i*x)^r)/(E^(I*a*d)*(c*x^n)^(I*b*d)*(2*x^(r - I*b*d*n))), Int[x^(r - I*b*d*n)*(h*(e + f*Log[g*x^m]))^q, x], x] - Dist[(I*E^(I*a*d)*(i*x)^r*(c*x^n)^(I*b*d))/(2*x^(r + I*b*d*n)), Int[x^(r + I*b*d*n)*(h*(e + f*Log[g*x^m]))^q, x], x] /; FreeQ[{a, b, c, d, e, f, g, h, i, m, n, q, r}, x]`

#### Rule 6526

`Int[((e_)*(x_)^(m_))*SinIntegral[[(a_) + Log[(c_)*(x_)^(n_)])*(b_)]*(d_), x_Symbol] := Simp[((e*x)^(m + 1)*SinIntegral[d*(a + b*Log[c*x^n])]/(e*(m + 1)), x] - Dist[(b*d*n)/(m + 1), Int[((e*x)^m*Sin[d*(a + b*Log[c*x^n])])/d*(a + b*Log[c*x^n]), x], x] /; FreeQ[{a, b, c, d, e, m, n}, x] && Ne`

Q[m, -1]

Rubi steps

$$\begin{aligned}
\int x^2 \operatorname{Si}(d(a + b \log(cx^n))) dx &= \frac{1}{3} x^3 \operatorname{Si}(d(a + b \log(cx^n))) - \frac{1}{3} (bdn) \int \frac{x^2 \sin(d(a + b \log(cx^n)))}{d(a + b \log(cx^n))} dx \\
&= \frac{1}{3} x^3 \operatorname{Si}(d(a + b \log(cx^n))) - \frac{1}{3} (bn) \int \frac{x^2 \sin(d(a + b \log(cx^n)))}{a + b \log(cx^n)} dx \\
&= \frac{1}{3} x^3 \operatorname{Si}(d(a + b \log(cx^n))) - \frac{1}{6} \left( i b e^{-iad} n x^{ibdn} (cx^n)^{-ibd} \right) \int \frac{x^{2-ibdn}}{a + b \log(cx^n)} dx \\
&= \frac{1}{3} x^3 \operatorname{Si}(d(a + b \log(cx^n))) - \frac{1}{6} \left( i b e^{-iad} x^3 (cx^n)^{-ibd - \frac{3-ibdn}{n}} \right) \operatorname{Subst} \left( \int \frac{e^{\frac{(3-ibdn)x}{n}}}{a + bx} dx \right) \\
&= -\frac{1}{6} i e^{-\frac{3a}{bn}} x^3 (cx^n)^{-3/n} \operatorname{Ei} \left( \frac{(3-ibdn)(a + b \log(cx^n))}{bn} \right) + \frac{1}{6} i e^{-\frac{3a}{bn}} x^3 (cx^n)^{-3/n} \operatorname{Ei} \left( \frac{(ibdn+3)(a + b \log(cx^n))}{bn} \right)
\end{aligned}$$

**Mathematica** [A] time = 1.95, size = 106, normalized size = 0.77

$$\frac{1}{6} x^3 \left( 2 \operatorname{Si}(d(a + b \log(cx^n))) - i e^{-\frac{3a}{bn}} (cx^n)^{-3/n} \left( \operatorname{Ei} \left( \frac{(3-ibdn)(a + b \log(cx^n))}{bn} \right) - \operatorname{Ei} \left( \frac{(ibdn+3)(a + b \log(cx^n))}{bn} \right) \right) \right)$$

Antiderivative was successfully verified.

[In] Integrate[x^2\*SinIntegral[d\*(a + b\*Log[c\*x^n]),x]

[Out] (x^3\*((-I)\*(ExpIntegralEi[((3 - I\*b\*d\*n)\*(a + b\*Log[c\*x^n]))/(b\*n)] - ExpIntegralEi[((3 + I\*b\*d\*n)\*(a + b\*Log[c\*x^n]))/(b\*n)]))/(E^((3\*a)/(b\*n))\*(c\*x^n)^(3/n)) + 2\*SinIntegral[d\*(a + b\*Log[c\*x^n])])/6

**fricas** [F] time = 1.05, size = 0, normalized size = 0.00

$$\operatorname{integral}(x^2 \operatorname{Si}(bd \log(cx^n) + ad), x)$$

Verification of antiderivative is not currently implemented for this CAS.

[In] integrate(x^2\*Si(d\*(a+b\*log(c\*x^n))),x, algorithm="fricas")

[Out] integral(x^2\*sin\_integral(b\*d\*log(c\*x^n) + a\*d), x)

**giac** [F(-1)] time = 0.00, size = 0, normalized size = 0.00

Timed out

Verification of antiderivative is not currently implemented for this CAS.

[In] integrate(x^2\*Si(d\*(a+b\*log(c\*x^n))),x, algorithm="giac")

[Out] Timed out

**maple** [F] time = 0.06, size = 0, normalized size = 0.00

$$\int x^2 \operatorname{Si}(d(a + b \ln(cx^n))) dx$$

Verification of antiderivative is not currently implemented for this CAS.

[In] `int(x^2*Si(d*(a+b*ln(c*x^n))),x)`

[Out] `int(x^2*Si(d*(a+b*ln(c*x^n))),x)`

**maxima** [F] time = 0.00, size = 0, normalized size = 0.00

$$\int x^2 \operatorname{Si}((b \log(cx^n) + a)d) dx$$

Verification of antiderivative is not currently implemented for this CAS.

[In] `integrate(x^2*Si(d*(a+b*log(c*x^n))),x, algorithm="maxima")`

[Out] `integrate(x^2*Si((b*log(c*x^n) + a)*d), x)`

**mupad** [F] time = 0.00, size = -1, normalized size = -0.01

$$\int x^2 \operatorname{sinint}(d(a + b \ln(cx^n))) dx$$

Verification of antiderivative is not currently implemented for this CAS.

[In] `int(x^2*sinint(d*(a + b*log(c*x^n))),x)`

[Out] `int(x^2*sinint(d*(a + b*log(c*x^n))), x)`

**sympy** [F] time = 0.00, size = 0, normalized size = 0.00

$$\int x^2 \operatorname{Si}(ad + bd \log(cx^n)) dx$$

Verification of antiderivative is not currently implemented for this CAS.

[In] `integrate(x**2*Si(d*(a+b*ln(c*x**n))),x)`

[Out] `Integral(x**2*Si(a*d + b*d*log(c*x**n)), x)`

### 3.33 $\int x \text{Si} \left( d \left( a + b \log (cx^n) \right) \right) dx$

**Optimal.** Leaf size=137

$$-\frac{1}{4}ix^2e^{-\frac{2a}{bn}}(cx^n)^{-2/n}\text{Ei}\left(\frac{(2-ibdn)(a+b\log(cx^n))}{bn}\right)+\frac{1}{4}ix^2e^{-\frac{2a}{bn}}(cx^n)^{-2/n}\text{Ei}\left(\frac{(ibdn+2)(a+b\log(cx^n))}{bn}\right)+\frac{1}{2}x^2$$

[Out]  $-1/4*I*x^2*Ei((2-I*b*d*n)*(a+b*\ln(c*x^n))/b/n)/\exp(2*a/b/n)/((c*x^n)^(2/n))$   
 $+1/4*I*x^2*Ei((2+I*b*d*n)*(a+b*\ln(c*x^n))/b/n)/\exp(2*a/b/n)/((c*x^n)^(2/n))$   
 $+1/2*x^2*Si(d*(a+b*\ln(c*x^n)))$

**Rubi [A]** time = 0.26, antiderivative size = 137, normalized size of antiderivative = 1.00, number of steps used = 7, number of rules used = 5, integrand size = 15,  $\frac{\text{number of rules}}{\text{integrand size}} = 0.333$ , Rules used = {6526, 12, 4497, 2310, 2178}

$$-\frac{1}{4}ix^2e^{-\frac{2a}{bn}}(cx^n)^{-2/n}\text{Ei}\left(\frac{(2-ibdn)(a+b\log(cx^n))}{bn}\right)+\frac{1}{4}ix^2e^{-\frac{2a}{bn}}(cx^n)^{-2/n}\text{Ei}\left(\frac{(ibdn+2)(a+b\log(cx^n))}{bn}\right)+\frac{1}{2}x^2$$

Antiderivative was successfully verified.

[In] Int[x\*SinIntegral[d\*(a + b\*Log[c\*x^n]),x]

[Out]  $((-I/4)*x^2*ExpIntegralEi[((2 - I*b*d*n)*(a + b*Log[c*x^n]))/(b*n)])/E^((2*a)/(b*n))*(c*x^n)^(2/n) + ((I/4)*x^2*ExpIntegralEi[((2 + I*b*d*n)*(a + b*Log[c*x^n]))/(b*n)])/E^((2*a)/(b*n))*(c*x^n)^(2/n) + (x^2*SinIntegral[d*(a + b*Log[c*x^n])])/2$

#### Rule 12

Int[(a\_)\*(u\_), x\_Symbol] := Dist[a, Int[u, x], x] /; FreeQ[a, x] && !MatchQ[u, (b\_)\*(v\_) /; FreeQ[b, x]]

#### Rule 2178

Int[(F\_)^((g\_)\*((e\_) + (f\_)\*(x\_)))/((c\_) + (d\_)\*(x\_)), x\_Symbol] := Simp[(F^(g\*(e - (c\*f)/d))\*ExpIntegralEi[(f\*g\*(c + d\*x)\*Log[F])/d])/d, x] /; FreeQ[{F, c, d, e, f, g}, x] && !\$UseGamma == True

#### Rule 2310

Int[((a\_) + Log[(c\_)\*(x\_)^(n\_)])\*(b\_)^(p\_)\*((d\_)\*(x\_)^(m\_)), x\_Symbol] := Dist[(d\*x)^(m + 1)/(d\*n\*(c\*x^n)^((m + 1)/n)), Subst[Int[E^((m + 1)\*x/n)\*(a + b\*x)^p, x], x, Log[c\*x^n]], x] /; FreeQ[{a, b, c, d, m, n, p}, x]

#### Rule 4497

Int[(((e\_) + Log[(g\_)\*(x\_)^(m\_)])\*(f\_)\*(h\_)^(q\_)\*((i\_)\*(x\_)^(r\_))\*Sin[((a\_) + Log[(c\_)\*(x\_)^(n\_)])\*(b\_)]\*(d\_)), x\_Symbol] := Dist[(I\*(i\*x)^r)/(E^(I\*a\*d)\*(c\*x^n)^(I\*b\*d)\*(2\*x^(r - I\*b\*d\*n))), Int[x^(r - I\*b\*d\*n)\*(h\*(e + f\*Log[g\*x^m]))^q, x], x] - Dist[(I\*E^(I\*a\*d)\*(i\*x)^r\*(c\*x^n)^(I\*b\*d))/(2\*x^(r + I\*b\*d\*n)), Int[x^(r + I\*b\*d\*n)\*(h\*(e + f\*Log[g\*x^m]))^q, x], x] /; FreeQ[{a, b, c, d, e, f, g, h, i, m, n, q, r}, x]

#### Rule 6526

Int[((e\_)\*(x\_)^(m\_))\*SinIntegral[((a\_) + Log[(c\_)\*(x\_)^(n\_)])\*(b\_)]\*(d\_), x\_Symbol] := Simp[((e\*x)^(m + 1)\*SinIntegral[d\*(a + b\*Log[c\*x^n])]/(e\*(m + 1)), x] - Dist[(b\*d\*n)/(m + 1), Int[(e\*x)^m\*Sin[d\*(a + b\*Log[c\*x^n])]]/(d\*(a + b\*Log[c\*x^n])), x], x] /; FreeQ[{a, b, c, d, e, m, n}, x] && Ne

Q[m, -1]

Rubi steps

$$\begin{aligned}
\int x \operatorname{Si}(d(a + b \log(cx^n))) dx &= \frac{1}{2} x^2 \operatorname{Si}(d(a + b \log(cx^n))) - \frac{1}{2} (bdn) \int \frac{x \sin(d(a + b \log(cx^n)))}{d(a + b \log(cx^n))} dx \\
&= \frac{1}{2} x^2 \operatorname{Si}(d(a + b \log(cx^n))) - \frac{1}{2} (bn) \int \frac{x \sin(d(a + b \log(cx^n)))}{a + b \log(cx^n)} dx \\
&= \frac{1}{2} x^2 \operatorname{Si}(d(a + b \log(cx^n))) - \frac{1}{4} (ibe^{-iad} n x^{ibdn} (cx^n)^{-ibd}) \int \frac{x^{1-ibdn}}{a + b \log(cx^n)} dx + \frac{1}{4} \\
&= \frac{1}{2} x^2 \operatorname{Si}(d(a + b \log(cx^n))) - \frac{1}{4} (ibe^{-iad} x^2 (cx^n)^{-ibd - \frac{2-ibdn}{n}}) \operatorname{Subst} \left( \int \frac{e^{\frac{(2-ibdn)x}{n}}}{a + bx} dx, \right. \\
&= -\frac{1}{4} ie^{-\frac{2a}{bn}} x^2 (cx^n)^{-2/n} \operatorname{Ei} \left( \frac{(2-ibdn)(a + b \log(cx^n))}{bn} \right) + \frac{1}{4} ie^{-\frac{2a}{bn}} x^2 (cx^n)^{-2/n} \operatorname{Ei} \left( \frac{(2-ibdn)(a + b \log(cx^n))}{bn} \right)
\end{aligned}$$

**Mathematica** [A] time = 1.93, size = 106, normalized size = 0.77

$$\frac{1}{4} x^2 \left( 2 \operatorname{Si}(d(a + b \log(cx^n))) - ie^{-\frac{2a}{bn}} (cx^n)^{-2/n} \left( \operatorname{Ei} \left( \frac{(2-ibdn)(a + b \log(cx^n))}{bn} \right) - \operatorname{Ei} \left( \frac{(ibdn + 2)(a + b \log(cx^n))}{bn} \right) \right) \right)$$

Antiderivative was successfully verified.

`[In] Integrate[x*SinIntegral[d*(a + b*Log[c*x^n]), x]`

```
[Out] (x^2*((-I)*(ExpIntegralEi[((2 - I*b*d*n)*(a + b*Log[c*x^n]))/(b*n)] - ExpIntegralEi[((2 + I*b*d*n)*(a + b*Log[c*x^n]))/(b*n)]))/(E^((2*a)/(b*n))*(c*x^n)^(2/n)) + 2*SinIntegral[d*(a + b*Log[c*x^n])])/4
```

**fricas** [F] time = 0.68, size = 0, normalized size = 0.00

$$\operatorname{integral}(x \operatorname{Si}(bd \log(cx^n) + ad), x)$$

Verification of antiderivative is not currently implemented for this CAS.

`[In] integrate(x*Si(d*(a+b*log(c*x^n))), x, algorithm="fricas")``[Out] integral(x*sin_integral(b*d*log(c*x^n) + a*d), x)`**giac** [F(-1)] time = 0.00, size = 0, normalized size = 0.00

Timed out

Verification of antiderivative is not currently implemented for this CAS.

`[In] integrate(x*Si(d*(a+b*log(c*x^n))), x, algorithm="giac")``[Out] Timed out`**maple** [F] time = 0.05, size = 0, normalized size = 0.00

$$\int x \operatorname{Si}(d(a + b \ln(cx^n))) dx$$

Verification of antiderivative is not currently implemented for this CAS.

[In] `int(x*Si(d*(a+b*ln(c*x^n))),x)`

[Out] `int(x*Si(d*(a+b*ln(c*x^n))),x)`

**maxima** [F] time = 0.00, size = 0, normalized size = 0.00

$$\int x \operatorname{Si}((b \log(cx^n) + a)d) dx$$

Verification of antiderivative is not currently implemented for this CAS.

[In] `integrate(x*Si(d*(a+b*log(c*x^n))),x, algorithm="maxima")`

[Out] `integrate(x*Si((b*log(c*x^n) + a)*d), x)`

**mupad** [F] time = 0.00, size = -1, normalized size = -0.01

$$\int x \operatorname{Si}(d(a + b \ln(cx^n))) dx$$

Verification of antiderivative is not currently implemented for this CAS.

[In] `int(x*sinint(d*(a + b*log(c*x^n))),x)`

[Out] `int(x*sinint(d*(a + b*log(c*x^n))), x)`

**sympy** [F] time = 0.00, size = 0, normalized size = 0.00

$$\int x \operatorname{Si}(ad + bd \log(cx^n)) dx$$

Verification of antiderivative is not currently implemented for this CAS.

[In] `integrate(x*Si(d*(a+b*ln(c*x**n))),x)`

[Out] `Integral(x*Si(a*d + b*d*log(c*x**n)), x)`

### 3.34 $\int \text{Si} \left( d \left( a + b \log (cx^n) \right) \right) dx$

**Optimal.** Leaf size=128

$$-\frac{1}{2}ixe^{-\frac{a}{bn}}(cx^n)^{-1/n} \text{Ei} \left( \frac{(1-ibdn)(a+b \log (cx^n))}{bn} \right) + \frac{1}{2}ixe^{-\frac{a}{bn}}(cx^n)^{-1/n} \text{Ei} \left( \frac{(ibdn+1)(a+b \log (cx^n))}{bn} \right) + x \text{Si} \left( d \left( a + b \log (cx^n) \right) \right)$$

[Out]  $-1/2*I*x*Ei((1-I*b*d*n)*(a+b*\ln(c*x^n))/b/n)/\exp(a/b/n)/((c*x^n)^{(1/n))+1/2*I*x*Ei(((1+I*b*d*n)*(a+b*\ln(c*x^n))/b/n)/\exp(a/b/n)/((c*x^n)^{(1/n))+x*Si(d*(a+b*\ln(c*x^n)))$

**Rubi [A]** time = 0.24, antiderivative size = 128, normalized size of antiderivative = 1.00, number of steps used = 7, number of rules used = 5, integrand size = 13,  $\frac{\text{number of rules}}{\text{integrand size}} = 0.385$ , Rules used = {6523, 12, 4495, 2310, 2178}

$$-\frac{1}{2}ixe^{-\frac{a}{bn}}(cx^n)^{-1/n} \text{Ei} \left( \frac{(1-ibdn)(a+b \log (cx^n))}{bn} \right) + \frac{1}{2}ixe^{-\frac{a}{bn}}(cx^n)^{-1/n} \text{Ei} \left( \frac{(ibdn+1)(a+b \log (cx^n))}{bn} \right) + x \text{Si} \left( d \left( a + b \log (cx^n) \right) \right)$$

Antiderivative was successfully verified.

[In] `Int[SinIntegral[d*(a + b*Log[c*x^n]),x]`

[Out]  $((-I/2)*x*ExpIntegralEi(((1-I*b*d*n)*(a+b*Log[c*x^n]))/(b*n)))/(E^{(a/(b*n))}*(c*x^n)^{n(-1)}) + ((I/2)*x*ExpIntegralEi(((1+I*b*d*n)*(a+b*Log[c*x^n]))/(b*n)))/(E^{(a/(b*n))}*(c*x^n)^{n(-1)}) + x*SinIntegral[d*(a + b*Log[c*x^n])]$

#### Rule 12

`Int[(a_)*(u_), x_Symbol] := Dist[a, Int[u, x], x] /; FreeQ[a, x] && !MatchQ[u, (b_)*(v_)] /; FreeQ[b, x]`

#### Rule 2178

`Int[(F_)^((g_)*((e_) + (f_)*(x_)))/((c_) + (d_)*(x_)), x_Symbol] := Simp[(F^(g*(e - (c*f)/d))*ExpIntegralEi[(f*g*(c + d*x)*Log[F])/d])/d, x] /; FreeQ[{F, c, d, e, f, g}, x] && !$UseGamma == True`

#### Rule 2310

`Int[((a_) + Log[(c_)*(x_)^(n_)])*(b_)^(p_)*((d_)*(x_)^(m_)), x_Symbol] := Dist[(d*x)^(m + 1)/(d*n*(c*x^n)^((m + 1)/n)), Subst[Int[E^(((m + 1)*x)/n)*(a + b*x)^p, x], x, Log[c*x^n]], x] /; FreeQ[{a, b, c, d, m, n, p}, x]`

#### Rule 4495

`Int[((e_) + Log[(g_)*(x_)^(m_)])*(f_)*(h_)^(q_)*Sin[((a_) + Log[(c_)*(x_)^(n_)])*(b_)]*(d_), x_Symbol] := Dist[I/(E^(I*a*d)*(c*x^n)^(I*b*d)*(2/x^(I*b*d*n))), Int[(h*(e + f*Log[g*x^m]))^q/x^(I*b*d*n), x], x] - Dist[(I*E^(I*a*d)*(c*x^n)^(I*b*d))/(2*x^(I*b*d*n)), Int[x^(I*b*d*n)*(h*(e + f*Log[g*x^m]))^q, x], x] /; FreeQ[{a, b, c, d, e, f, g, h, m, n, q}, x]`

#### Rule 6523

`Int[SinIntegral[((a_) + Log[(c_)*(x_)^(n_)])*(b_)]*(d_), x_Symbol] := Simp[x*SinIntegral[d*(a + b*Log[c*x^n]), x] - Dist[b*d*n, Int[Sin[d*(a + b*Log[c*x^n])]/(d*(a + b*Log[c*x^n])), x], x] /; FreeQ[{a, b, c, d, n}, x]`

#### Rubi steps



$$\begin{aligned}
\int \operatorname{Si}(d(a + b \log(cx^n))) dx &= x \operatorname{Si}(d(a + b \log(cx^n))) - (bdn) \int \frac{\sin(d(a + b \log(cx^n)))}{d(a + b \log(cx^n))} dx \\
&= x \operatorname{Si}(d(a + b \log(cx^n))) - (bn) \int \frac{\sin(d(a + b \log(cx^n)))}{a + b \log(cx^n)} dx \\
&= x \operatorname{Si}(d(a + b \log(cx^n))) - \frac{1}{2} \left( i b e^{-iad} n x^{ibd n} (cx^n)^{-ibd} \right) \int \frac{x^{-ibd n}}{a + b \log(cx^n)} dx + \frac{1}{2} \\
&= x \operatorname{Si}(d(a + b \log(cx^n))) - \frac{1}{2} \left( i b e^{-iad} x (cx^n)^{-ibd - \frac{1-ibd n}{n}} \right) \operatorname{Subst} \left( \int \frac{e^{\frac{(1-ibd n)x}{n}}}{a + bx} dx, x, \right. \\
&= -\frac{1}{2} i e^{-\frac{a}{bn}} x (cx^n)^{-1/n} \operatorname{Ei} \left( \frac{(1-ibd n)(a + b \log(cx^n))}{bn} \right) + \frac{1}{2} i e^{-\frac{a}{bn}} x (cx^n)^{-1/n} \operatorname{Ei} \left( \frac{(1-ibd n)(a + b \log(cx^n))}{bn} \right)
\end{aligned}$$

**Mathematica [A]** time = 1.94, size = 102, normalized size = 0.80

$$x \operatorname{Si}(d(a + b \log(cx^n))) - \frac{1}{2} i x e^{-\frac{a}{bn}} (cx^n)^{-1/n} \left( \operatorname{Ei} \left( \frac{(1-ibd n)(a + b \log(cx^n))}{bn} \right) - \operatorname{Ei} \left( \frac{(ibd n + 1)(a + b \log(cx^n))}{bn} \right) \right)$$

Antiderivative was successfully verified.

[In] Integrate[SinIntegral[d\*(a + b\*Log[c\*x^n]), x]

[Out] ((-1/2\*I)\*x\*(ExpIntegralEi[((1 - I\*b\*d\*n)\*(a + b\*Log[c\*x^n]))/(b\*n)] - ExpIntegralEi[((1 + I\*b\*d\*n)\*(a + b\*Log[c\*x^n]))/(b\*n)]))/(E^(a/(b\*n))\*(c\*x^n)^n^(-1)) + x\*SinIntegral[d\*(a + b\*Log[c\*x^n])]

**fricas [F]** time = 0.48, size = 0, normalized size = 0.00

$$\operatorname{integral}(\operatorname{Si}(bd \log(cx^n) + ad), x)$$

Verification of antiderivative is not currently implemented for this CAS.

[In] integrate(Si(d\*(a+b\*log(c\*x^n))), x, algorithm="fricas")

[Out] integral(sin\_integral(b\*d\*log(c\*x^n) + a\*d), x)

**giac [F(-1)]** time = 0.00, size = 0, normalized size = 0.00

Timed out

Verification of antiderivative is not currently implemented for this CAS.

[In] integrate(Si(d\*(a+b\*log(c\*x^n))), x, algorithm="giac")

[Out] Timed out

**maple [F]** time = 0.04, size = 0, normalized size = 0.00

$$\int \operatorname{Si}(d(a + b \ln(cx^n))) dx$$

Verification of antiderivative is not currently implemented for this CAS.

[In] int(Si(d\*(a+b\*ln(c\*x^n))), x)

[Out] int(Si(d\*(a+b\*ln(c\*x^n))), x)

**maxima** [F] time = 0.00, size = 0, normalized size = 0.00

$$\int \operatorname{Si}((b \log(cx^n) + a)d) dx$$

Verification of antiderivative is not currently implemented for this CAS.

[In] integrate(Si(d\*(a+b\*log(c\*x^n))),x, algorithm="maxima")

[Out] integrate(Si((b\*log(c\*x^n) + a)\*d), x)

**mupad** [F] time = 0.00, size = -1, normalized size = -0.01

$$\int \operatorname{sinint}(d(a + b \ln(cx^n))) dx$$

Verification of antiderivative is not currently implemented for this CAS.

[In] int(sinint(d\*(a + b\*log(c\*x^n))),x)

[Out] int(sinint(d\*(a + b\*log(c\*x^n))), x)

**sympy** [F] time = 0.00, size = 0, normalized size = 0.00

$$\int \operatorname{Si}(d(a + b \log(cx^n))) dx$$

Verification of antiderivative is not currently implemented for this CAS.

[In] integrate(Si(d\*(a+b\*ln(c\*x\*\*n))),x)

[Out] Integral(Si(d\*(a + b\*log(c\*x\*\*n))), x)

$$3.35 \quad \int \frac{\text{Si}(d(a+b \log(cx^n)))}{x} dx$$

Optimal. Leaf size=54

$$\frac{(a + b \log(cx^n)) \text{Si}(d(a + b \log(cx^n)))}{bn} + \frac{\cos(d(a + b \log(cx^n)))}{bdn}$$

[Out]  $\cos(d*(a+b*\ln(c*x^n)))/b/d/n+(a+b*\ln(c*x^n))*\text{Si}(d*(a+b*\ln(c*x^n)))/b/n$

**Rubi [A]** time = 0.03, antiderivative size = 54, normalized size of antiderivative = 1.00, number of steps used = 3, number of rules used = 1, integrand size = 17,  $\frac{\text{number of rules}}{\text{integrand size}} = 0.059$ , Rules used = {6499}

$$\frac{(a + b \log(cx^n)) \text{Si}(d(a + b \log(cx^n)))}{bn} + \frac{\cos(d(a + b \log(cx^n)))}{bdn}$$

Antiderivative was successfully verified.

[In] Int[SinIntegral[d\*(a + b\*Log[c\*x^n])]/x,x]

[Out]  $\text{Cos}[d*(a + b*\text{Log}[c*x^n])]/(b*d*n) + ((a + b*\text{Log}[c*x^n])*\text{SinIntegral}[d*(a + b*\text{Log}[c*x^n])])/(b*n)$

Rule 6499

Int[SinIntegral[(a\_.) + (b\_.)\*(x\_)], x\_Symbol] :> Simp[((a + b\*x)\*SinIntegral[a + b\*x])/b, x] + Simp[Cos[a + b\*x]/b, x] /; FreeQ[{a, b}, x]

Rubi steps

$$\begin{aligned} \int \frac{\text{Si}(d(a + b \log(cx^n)))}{x} dx &= \frac{\text{Subst}\left(\int \text{Si}(d(a + bx)) dx, x, \log(cx^n)\right)}{n} \\ &= \frac{\text{Subst}\left(\int \text{Si}(x) dx, x, ad + bd \log(cx^n)\right)}{bdn} \\ &= \frac{\cos(ad + bd \log(cx^n))}{bdn} + \frac{(a + b \log(cx^n)) \text{Si}(ad + bd \log(cx^n))}{bn} \end{aligned}$$

**Mathematica [A]** time = 0.08, size = 95, normalized size = 1.76

$$\frac{\log(cx^n) \text{Si}(d(a + b \log(cx^n)))}{n} + \frac{a \text{Si}(ad + b \log(cx^n) d)}{bn} - \frac{\sin(ad) \sin(bd \log(cx^n))}{bdn} + \frac{\cos(ad) \cos(bd \log(cx^n))}{bdn}$$

Antiderivative was successfully verified.

[In] Integrate[SinIntegral[d\*(a + b\*Log[c\*x^n])]/x,x]

[Out]  $(\text{Cos}[a*d]*\text{Cos}[b*d*\text{Log}[c*x^n]])/(b*d*n) - (\text{Sin}[a*d]*\text{Sin}[b*d*\text{Log}[c*x^n]])/(b*d*n) + (\text{Log}[c*x^n]*\text{SinIntegral}[d*(a + b*\text{Log}[c*x^n])])/n + (a*\text{SinIntegral}[a*d + b*d*\text{Log}[c*x^n]])/(b*n)$

**fricas [F]** time = 0.66, size = 0, normalized size = 0.00

$$\text{integral}\left(\frac{\text{Si}(bd \log(cx^n) + ad)}{x}, x\right)$$

Verification of antiderivative is not currently implemented for this CAS.

[In] integrate(Si(d\*(a+b\*log(c\*x^n)))/x,x, algorithm="fricas")

[Out] integral(sin\_integral(b\*d\*log(c\*x^n) + a\*d)/x, x)

**giac** [A] time = 4.00, size = 59, normalized size = 1.09

$$\frac{(bdn \log(x) + bd \log(c) + ad) \operatorname{Si}(bdn \log(x) + bd \log(c) + ad) + \cos(bdn \log(x) + bd \log(c) + ad)}{bdn}$$

Verification of antiderivative is not currently implemented for this CAS.

[In] integrate(Si(d\*(a+b\*log(c\*x^n)))/x,x, algorithm="giac")

[Out] ((b\*d\*n\*log(x) + b\*d\*log(c) + a\*d)\*sin\_integral(b\*d\*n\*log(x) + b\*d\*log(c) + a\*d) + cos(b\*d\*n\*log(x) + b\*d\*log(c) + a\*d))/(b\*d\*n)

**maple** [A] time = 0.04, size = 72, normalized size = 1.33

$$\frac{\ln(cx^n) \operatorname{Si}(ad + bd \ln(cx^n))}{n} + \frac{\operatorname{Si}(ad + bd \ln(cx^n)) a}{nb} + \frac{\cos(ad + bd \ln(cx^n))}{nbd}$$

Verification of antiderivative is not currently implemented for this CAS.

[In] int(Si(d\*(a+b\*ln(c\*x^n)))/x,x)

[Out] 1/n\*ln(c\*x^n)\*Si(a\*d+b\*d\*ln(c\*x^n))+1/n/b\*Si(a\*d+b\*d\*ln(c\*x^n))\*a+1/n/b/d\*cos(a\*d+b\*d\*ln(c\*x^n))

**maxima** [F] time = 0.00, size = 0, normalized size = 0.00

$$\int \frac{\operatorname{Si}((b \log(cx^n) + a)d)}{x} dx$$

Verification of antiderivative is not currently implemented for this CAS.

[In] integrate(Si(d\*(a+b\*log(c\*x^n)))/x,x, algorithm="maxima")

[Out] integrate(Si((b\*log(c\*x^n) + a)\*d)/x, x)

**mupad** [F] time = 0.00, size = -1, normalized size = -0.02

$$\frac{\operatorname{sinint}(d(a + b \ln(cx^n))) \ln(cx^n)}{n} + \frac{a \operatorname{sinint}(d(a + b \ln(cx^n)))}{bn} + \frac{\cos(d(a + b \ln(cx^n)))}{bdn}$$

Verification of antiderivative is not currently implemented for this CAS.

[In] int(sinint(d\*(a + b\*log(c\*x^n)))/x,x)

[Out] (sinint(d\*(a + b\*log(c\*x^n))\*log(c\*x^n))/n + (a\*sinint(d\*(a + b\*log(c\*x^n))))/(b\*n) + cos(d\*(a + b\*log(c\*x^n)))/(b\*d\*n)

**sympy** [F] time = 0.00, size = 0, normalized size = 0.00

$$\int \frac{\operatorname{Si}(ad + bd \log(cx^n))}{x} dx$$

Verification of antiderivative is not currently implemented for this CAS.

[In] integrate(Si(d\*(a+b\*ln(c\*x\*\*n)))/x,x)

[Out] Integral(Si(a\*d + b\*d\*log(c\*x\*\*n))/x, x)

$$3.36 \quad \int \frac{\text{Si}(d(a+b \log(cx^n)))}{x^2} dx$$

**Optimal.** Leaf size=131

$$\frac{ie^{\frac{a}{bn}} (cx^n)^{\frac{1}{n}} \text{Ei}\left(-\frac{(1-ibdn)(a+b \log(cx^n))}{bn}\right)}{2x} + \frac{ie^{\frac{a}{bn}} (cx^n)^{\frac{1}{n}} \text{Ei}\left(-\frac{(ibdn+1)(a+b \log(cx^n))}{bn}\right)}{2x} - \frac{\text{Si}(d(a+b \log(cx^n)))}{x}$$

[Out]  $-1/2*I*\exp(a/b/n)*(c*x^n)^{(1/n)}*Ei(-((1-I*b*d*n)*(a+b*\ln(c*x^n))/b/n)/x+1/2*I*\exp(a/b/n)*(c*x^n)^{(1/n)}*Ei(-((1+I*b*d*n)*(a+b*\ln(c*x^n))/b/n)/x)-Si(d*(a+b*\ln(c*x^n)))/x$

**Rubi [A]** time = 0.25, antiderivative size = 131, normalized size of antiderivative = 1.00, number of steps used = 7, number of rules used = 5, integrand size = 17,  $\frac{\text{number of rules}}{\text{integrand size}} = 0.294$ , Rules used = {6526, 12, 4497, 2310, 2178}

$$\frac{ie^{\frac{a}{bn}} (cx^n)^{\frac{1}{n}} \text{Ei}\left(-\frac{(1-ibdn)(a+b \log(cx^n))}{bn}\right)}{2x} + \frac{ie^{\frac{a}{bn}} (cx^n)^{\frac{1}{n}} \text{Ei}\left(-\frac{(ibdn+1)(a+b \log(cx^n))}{bn}\right)}{2x} - \frac{\text{Si}(d(a+b \log(cx^n)))}{x}$$

Antiderivative was successfully verified.

[In] Int[SinIntegral[d\*(a + b\*Log[c\*x^n])/x^2, x]

[Out]  $((-I/2)*E^{(a/(b*n))}*(c*x^n)^n^{-1}*ExpIntegralEi[-(((1 - I*b*d*n)*(a + b*Log[c*x^n]))/(b*n))])/x + ((I/2)*E^{(a/(b*n))}*(c*x^n)^n^{-1}*ExpIntegralEi[-(((1 + I*b*d*n)*(a + b*Log[c*x^n]))/(b*n))])/x - SinIntegral[d*(a + b*Log[c*x^n])/x]$

#### Rule 12

Int[(a\_)\*(u\_), x\_Symbol] := Dist[a, Int[u, x], x] /; FreeQ[a, x] && !MatchQ[u, (b\_)\*(v\_) /; FreeQ[b, x]]

#### Rule 2178

Int[(F\_)^((g\_)\*((e\_) + (f\_)\*(x\_)))/((c\_) + (d\_)\*(x\_)), x\_Symbol] := Simp[(F^(g\*(e - (c\*f)/d))\*ExpIntegralEi[(f\*g\*(c + d\*x)\*Log[F])/d])/d, x] /; FreeQ[{F, c, d, e, f, g}, x] && !\$UseGamma == True

#### Rule 2310

Int[((a\_) + Log[(c\_)\*(x\_)^(n\_)])\*(b\_)^(p\_)\*((d\_)\*(x\_)^(m\_)), x\_Symbol] := Dist[(d\*x)^(m + 1)/(d\*n\*(c\*x^n)^((m + 1)/n)), Subst[Int[E^((m + 1)\*x/n)\*(a + b\*x)^p, x], x, Log[c\*x^n]], x] /; FreeQ[{a, b, c, d, m, n, p}, x]

#### Rule 4497

Int[(((e\_) + Log[(g\_)\*(x\_)^(m\_)])\*(f\_)\*(h\_)^(q\_))\*((i\_)\*(x\_)^(r\_))\*Sin[(((a\_) + Log[(c\_)\*(x\_)^(n\_)])\*(b\_))\*(d\_)], x\_Symbol] := Dist[(I\*(i\*x)^r)/(E^(I\*a\*d)\*(c\*x^n)^(I\*b\*d)\*(2\*x^(r - I\*b\*d\*n))), Int[x^(r - I\*b\*d\*n)\*(h\*(e + f\*Log[g\*x^m]))^q, x], x] - Dist[(I\*E^(I\*a\*d)\*(i\*x)^r\*(c\*x^n)^(I\*b\*d))/(2\*x^(r + I\*b\*d\*n)), Int[x^(r + I\*b\*d\*n)\*(h\*(e + f\*Log[g\*x^m]))^q, x], x] /; FreeQ[{a, b, c, d, e, f, g, h, i, m, n, q, r}, x]

#### Rule 6526

Int[((e\_)\*(x\_)^(m\_))\*SinIntegral[(((a\_) + Log[(c\_)\*(x\_)^(n\_)])\*(b\_))\*(d\_)], x\_Symbol] := Simp[((e\*x)^(m + 1))\*SinIntegral[d\*(a + b\*Log[c\*x^n])]/(e\*(m + 1)), x] - Dist[(b\*d\*n)/(m + 1), Int[((e\*x)^m)\*Sin[d\*(a + b\*Log[c\*x^n])

)]/(d\*(a + b\*Log[c\*x^n])), x], x] /; FreeQ[{a, b, c, d, e, m, n}, x] && Ne Q[m, -1]

Rubi steps

$$\begin{aligned}
 \int \frac{\text{Si}(d(a + b \log(cx^n)))}{x^2} dx &= -\frac{\text{Si}(d(a + b \log(cx^n)))}{x} + (bdn) \int \frac{\sin(d(a + b \log(cx^n)))}{dx^2(a + b \log(cx^n))} dx \\
 &= -\frac{\text{Si}(d(a + b \log(cx^n)))}{x} + (bn) \int \frac{\sin(d(a + b \log(cx^n)))}{x^2(a + b \log(cx^n))} dx \\
 &= -\frac{\text{Si}(d(a + b \log(cx^n)))}{x} + \frac{1}{2} \left( ibe^{-iad} n x^{ibdn} (cx^n)^{-ibd} \right) \int \frac{x^{-2-ibdn}}{a + b \log(cx^n)} dx - \frac{1}{2} \left( ibe^{-iad} n x^{ibdn} (cx^n)^{-ibd} \right) \int \frac{x^{-2-ibdn}}{a + b \log(cx^n)} dx \\
 &= -\frac{\text{Si}(d(a + b \log(cx^n)))}{x} + \frac{\left( ibe^{-iad} (cx^n)^{-ibd-\frac{-1-ibdn}{n}} \right) \text{Subst}\left(\int \frac{e^{\frac{(-1-ibdn)x}{a+bx}}}{a+bx} dx, x, \log\right)}{2x} \\
 &= -\frac{ie^{\frac{a}{bn}} (cx^n)^{\frac{1}{n}} \text{Ei}\left(-\frac{(1-ibdn)(a+b \log(cx^n))}{bn}\right)}{2x} + \frac{ie^{\frac{a}{bn}} (cx^n)^{\frac{1}{n}} \text{Ei}\left(-\frac{(1+ibdn)(a+b \log(cx^n))}{bn}\right)}{2x} - \frac{\text{Si}(d(a + b \log(cx^n)))}{x}
 \end{aligned}$$

**Mathematica [A]** time = 1.95, size = 107, normalized size = 0.82

$$\frac{-2\text{Si}(d(a + b \log(cx^n))) + ie^{\frac{a}{bn}} (cx^n)^{\frac{1}{n}} \left( \text{Ei}\left(-\frac{i(bdn-i)(a+b \log(cx^n))}{bn}\right) - \text{Ei}\left(\frac{i(bdn+i)(a+b \log(cx^n))}{bn}\right) \right)}{2x}$$

Antiderivative was successfully verified.

[In] Integrate[SinIntegral[d\*(a + b\*Log[c\*x^n])]/x^2,x]

[Out] (I\*E^(a/(b\*n))\*(c\*x^n)^n^(-1)\*(ExpIntegralEi[((-I)\*(-I + b\*d\*n)\*(a + b\*Log[c\*x^n]))/(b\*n)] - ExpIntegralEi[(I\*(I + b\*d\*n)\*(a + b\*Log[c\*x^n]))/(b\*n)] - 2\*SinIntegral[d\*(a + b\*Log[c\*x^n])])/(2\*x)

**fricas [F]** time = 0.49, size = 0, normalized size = 0.00

$$\text{integral}\left(\frac{\text{Si}(bd \log(cx^n) + ad)}{x^2}, x\right)$$

Verification of antiderivative is not currently implemented for this CAS.

[In] integrate(Si(d\*(a+b\*log(c\*x^n)))/x^2,x, algorithm="fricas")

[Out] integral(sin\_integral(b\*d\*log(c\*x^n) + a\*d)/x^2, x)

**giac [F(-1)]** time = 0.00, size = 0, normalized size = 0.00

Timed out

Verification of antiderivative is not currently implemented for this CAS.

[In] integrate(Si(d\*(a+b\*log(c\*x^n)))/x^2,x, algorithm="giac")

[Out] Timed out

**maple [F]** time = 0.06, size = 0, normalized size = 0.00

$$\int \frac{\text{Si}(d(a + b \ln(cx^n)))}{x^2} dx$$

Verification of antiderivative is not currently implemented for this CAS.

[In] int(Si(d\*(a+b\*ln(c\*x^n)))/x^2,x)

[Out] int(Si(d\*(a+b\*ln(c\*x^n)))/x^2,x)

**maxima** [F] time = 0.00, size = 0, normalized size = 0.00

$$\int \frac{\text{Si}\left(\left(b \log(cx^n) + a\right)d\right)}{x^2} dx$$

Verification of antiderivative is not currently implemented for this CAS.

[In] integrate(Si(d\*(a+b\*log(c\*x^n)))/x^2,x, algorithm="maxima")

[Out] integrate(Si((b\*log(c\*x^n) + a)\*d)/x^2, x)

**mupad** [F] time = 0.00, size = -1, normalized size = -0.01

$$\int \frac{\text{sinint}\left(d\left(a + b \ln\left(cx^n\right)\right)\right)}{x^2} dx$$

Verification of antiderivative is not currently implemented for this CAS.

[In] int(sinint(d\*(a + b\*log(c\*x^n)))/x^2,x)

[Out] int(sinint(d\*(a + b\*log(c\*x^n)))/x^2, x)

**sympy** [F] time = 0.00, size = 0, normalized size = 0.00

$$\int \frac{\text{Si}\left(ad + bd \log\left(cx^n\right)\right)}{x^2} dx$$

Verification of antiderivative is not currently implemented for this CAS.

[In] integrate(Si(d\*(a+b\*ln(c\*x\*\*n)))/x\*\*2,x)

[Out] Integral(Si(a\*d + b\*d\*log(c\*x\*\*n))/x\*\*2, x)

$$3.37 \quad \int \frac{\text{Si}(d(a+b \log(cx^n)))}{x^3} dx$$

**Optimal.** Leaf size=139

$$\frac{ie^{\frac{2a}{bn}}(cx^n)^{2/n} \text{Ei}\left(-\frac{(2-ibdn)(a+b \log(cx^n))}{bn}\right)}{4x^2} + \frac{ie^{\frac{2a}{bn}}(cx^n)^{2/n} \text{Ei}\left(-\frac{(ibdn+2)(a+b \log(cx^n))}{bn}\right)}{4x^2} - \frac{\text{Si}(d(a+b \log(cx^n)))}{2x^2}$$

[Out]  $-1/4*I*\exp(2*a/b/n)*(c*x^n)^{(2/n)}*Ei(-((2-I*b*d*n)*(a+b*\ln(c*x^n))/b/n)/x^2+1/4*I*\exp(2*a/b/n)*(c*x^n)^{(2/n)}*Ei(-((2+I*b*d*n)*(a+b*\ln(c*x^n))/b/n)/x^2-1/2*Si(d*(a+b*\ln(c*x^n))))/x^2$

**Rubi [A]** time = 0.25, antiderivative size = 139, normalized size of antiderivative = 1.00, number of steps used = 7, number of rules used = 5, integrand size = 17,  $\frac{\text{number of rules}}{\text{integrand size}} = 0.294$ , Rules used = {6526, 12, 4497, 2310, 2178}

$$\frac{ie^{\frac{2a}{bn}}(cx^n)^{2/n} \text{Ei}\left(-\frac{(2-ibdn)(a+b \log(cx^n))}{bn}\right)}{4x^2} + \frac{ie^{\frac{2a}{bn}}(cx^n)^{2/n} \text{Ei}\left(-\frac{(ibdn+2)(a+b \log(cx^n))}{bn}\right)}{4x^2} - \frac{\text{Si}(d(a+b \log(cx^n)))}{2x^2}$$

Antiderivative was successfully verified.

[In] Int[SinIntegral[d\*(a + b\*Log[c\*x^n])]/x^3,x]

[Out]  $((-I/4)*E^{((2*a)/(b*n))*(c*x^n)^{(2/n)}*ExpIntegralEi[-(((2 - I*b*d*n)*(a + b*Log[c*x^n]))/(b*n))])/x^2 + ((I/4)*E^{((2*a)/(b*n))*(c*x^n)^{(2/n)}*ExpIntegralEi[-(((2 + I*b*d*n)*(a + b*Log[c*x^n]))/(b*n))])/x^2 - SinIntegral[d*(a + b*Log[c*x^n])]/(2*x^2)$

### Rule 12

Int[(a\_)\*(u\_), x\_Symbol] := Dist[a, Int[u, x], x] /; FreeQ[a, x] && !MatchQ[u, (b\_)\*(v\_)] /; FreeQ[b, x]

### Rule 2178

Int[(F\_)^((g\_)\*((e\_) + (f\_)\*(x\_)))/((c\_) + (d\_)\*(x\_)), x\_Symbol] := Simp[(F^(g\*(e - (c\*f)/d))\*ExpIntegralEi[(f\*g\*(c + d\*x)\*Log[F])/d])/d, x] /; FreeQ[{F, c, d, e, f, g}, x] && !\$UseGamma == True

### Rule 2310

Int[((a\_) + Log[(c\_)\*(x\_)^(n\_)])\*(b\_)^(p\_)\*((d\_)\*(x\_)^(m\_)), x\_Symbol] := Dist[(d\*x)^(m + 1)/(d\*n\*(c\*x^n)^((m + 1)/n)), Subst[Int[E^(((m + 1)\*x)/n)\*(a + b\*x)^p, x], x, Log[c\*x^n]], x] /; FreeQ[{a, b, c, d, m, n, p}, x]

### Rule 4497

Int[(((e\_) + Log[(g\_)\*(x\_)^(m\_)])\*(f\_)\*(h\_)^(q\_)\*((i\_)\*(x\_)^(r\_))\*Sin[[(a\_) + Log[(c\_)\*(x\_)^(n\_)])\*(b\_)]\*(d\_)), x\_Symbol] := Dist[(I\*(i\*x)^r)/(E^(I\*a\*d)\*(c\*x^n)^(I\*b\*d)\*(2\*x^(r - I\*b\*d\*n))), Int[x^(r - I\*b\*d\*n)\*(h\*(e + f\*Log[g\*x^m]))^q, x], x] - Dist[(I\*E^(I\*a\*d)\*(i\*x)^r\*(c\*x^n)^(I\*b\*d))/(2\*x^(r + I\*b\*d\*n)), Int[x^(r + I\*b\*d\*n)\*(h\*(e + f\*Log[g\*x^m]))^q, x], x] /; FreeQ[{a, b, c, d, e, f, g, h, i, m, n, q, r}, x]

### Rule 6526

Int[((e\_)\*(x\_)^(m\_))\*SinIntegral[[(a\_) + Log[(c\_)\*(x\_)^(n\_)])\*(b\_)]\*(d\_), x\_Symbol] := Simp[((e\*x)^(m + 1))\*SinIntegral[d\*(a + b\*Log[c\*x^n])]/(e\*(m + 1)), x] - Dist[(b\*d\*n)/(m + 1), Int[((e\*x)^m)\*Sin[d\*(a + b\*Log[c\*x^n]



)]/(d\*(a + b\*Log[c\*x^n])), x], x] /; FreeQ[{a, b, c, d, e, m, n}, x] && Ne Q[m, -1]

Rubi steps

$$\begin{aligned}
 \int \frac{\text{Si}(d(a + b \log(cx^n)))}{x^3} dx &= -\frac{\text{Si}(d(a + b \log(cx^n)))}{2x^2} + \frac{1}{2}(bdn) \int \frac{\sin(d(a + b \log(cx^n)))}{dx^3(a + b \log(cx^n))} dx \\
 &= -\frac{\text{Si}(d(a + b \log(cx^n)))}{2x^2} + \frac{1}{2}(bn) \int \frac{\sin(d(a + b \log(cx^n)))}{x^3(a + b \log(cx^n))} dx \\
 &= -\frac{\text{Si}(d(a + b \log(cx^n)))}{2x^2} + \frac{1}{4} \left( i b e^{-iad} n x^{ibdn} (cx^n)^{-ibd} \right) \int \frac{x^{-3-ibdn}}{a + b \log(cx^n)} dx - \frac{1}{4} \\
 &= -\frac{\text{Si}(d(a + b \log(cx^n)))}{2x^2} + \frac{\left( i b e^{-iad} (cx^n)^{-ibd - \frac{-2-ibdn}{n}} \right) \text{Subst} \left( \int \frac{e^{\frac{(-2-ibdn)x}{n}}}{a+bx} dx, x, 1 \right)}{4x^2} \\
 &= -\frac{i e^{\frac{2a}{bn}} (cx^n)^{2/n} \text{Ei} \left( -\frac{(2-ibdn)(a+b \log(cx^n))}{bn} \right)}{4x^2} + \frac{i e^{\frac{2a}{bn}} (cx^n)^{2/n} \text{Ei} \left( -\frac{(2+ibdn)(a+b \log(cx^n))}{bn} \right)}{4x^2}
 \end{aligned}$$

**Mathematica [A]** time = 1.93, size = 111, normalized size = 0.80

$$\frac{i \left( e^{\frac{2a}{bn}} (cx^n)^{2/n} \left( \text{Ei} \left( -\frac{i(bdn-2i)(a+b \log(cx^n))}{bn} \right) - \text{Ei} \left( \frac{i(bdn+2i)(a+b \log(cx^n))}{bn} \right) \right) + 2i \text{Si}(d(a + b \log(cx^n))) \right)}{4x^2}$$

Antiderivative was successfully verified.

[In] Integrate[SinIntegral[d\*(a + b\*Log[c\*x^n])/x^3,x]

[Out] ((I/4)\*(E^((2\*a)/(b\*n))\*(c\*x^n)^(2/n)\*(ExpIntegralEi[((-I)\*(-2\*I + b\*d\*n)\*(a + b\*Log[c\*x^n])]/(b\*n)] - ExpIntegralEi[(I\*(2\*I + b\*d\*n)\*(a + b\*Log[c\*x^n])]/(b\*n)])) + (2\*I)\*SinIntegral[d\*(a + b\*Log[c\*x^n])])/x^2

**fricas [F]** time = 0.47, size = 0, normalized size = 0.00

$$\text{integral} \left( \frac{\text{Si}(bd \log(cx^n) + ad)}{x^3}, x \right)$$

Verification of antiderivative is not currently implemented for this CAS.

[In] integrate(Si(d\*(a+b\*log(c\*x^n)))/x^3,x, algorithm="fricas")

[Out] integral(sin\_integral(b\*d\*log(c\*x^n) + a\*d)/x^3, x)

**giac [F(-1)]** time = 0.00, size = 0, normalized size = 0.00

Timed out

Verification of antiderivative is not currently implemented for this CAS.

[In] integrate(Si(d\*(a+b\*log(c\*x^n)))/x^3,x, algorithm="giac")

[Out] Timed out

**maple [F]** time = 0.07, size = 0, normalized size = 0.00

$$\int \frac{\text{Si}(d(a + b \ln(cx^n)))}{x^3} dx$$

Verification of antiderivative is not currently implemented for this CAS.

[In] `int(Si(d*(a+b*ln(c*x^n)))/x^3,x)`

[Out] `int(Si(d*(a+b*ln(c*x^n)))/x^3,x)`

**maxima** [F] time = 0.00, size = 0, normalized size = 0.00

$$\int \frac{\text{Si}\left(\left(b \log(cx^n) + a\right)d\right)}{x^3} dx$$

Verification of antiderivative is not currently implemented for this CAS.

[In] `integrate(Si(d*(a+b*log(c*x^n)))/x^3,x, algorithm="maxima")`

[Out] `integrate(Si((b*log(c*x^n) + a)*d)/x^3, x)`

**mupad** [F] time = 0.00, size = -1, normalized size = -0.01

$$\int \frac{\text{sinint}(d(a + b \ln(cx^n)))}{x^3} dx$$

Verification of antiderivative is not currently implemented for this CAS.

[In] `int(sinint(d*(a + b*log(c*x^n)))/x^3,x)`

[Out] `int(sinint(d*(a + b*log(c*x^n)))/x^3, x)`

**sympy** [F] time = 0.00, size = 0, normalized size = 0.00

$$\int \frac{\text{Si}(ad + bd \log(cx^n))}{x^3} dx$$

Verification of antiderivative is not currently implemented for this CAS.

[In] `integrate(Si(d*(a+b*ln(c*x**n)))/x**3,x)`

[Out] `Integral(Si(a*d + b*d*log(c*x**n))/x**3, x)`

### 3.38 $\int (ex)^m \text{Si} \left( d \left( a + b \log (cx^n) \right) \right) dx$

**Optimal.** Leaf size=176

$$\frac{ix(ex)^m e^{-\frac{a(m+1)}{bn}} (cx^n)^{-\frac{m+1}{n}} \text{Ei} \left( \frac{(m-ibdn+1)(a+b \log(cx^n))}{bn} \right)}{2(m+1)} + \frac{ix(ex)^m e^{-\frac{a(m+1)}{bn}} (cx^n)^{-\frac{m+1}{n}} \text{Ei} \left( \frac{(m+ibdn+1)(a+b \log(cx^n))}{bn} \right)}{2(m+1)} + (ex)^m \text{Si} \left( d \left( a + b \log (cx^n) \right) \right)$$

[Out]  $-1/2 * I * x * (e * x)^m * \text{Ei} \left( (1+m-I*b*d*n) * (a+b*\ln(c*x^n)) / b/n \right) / \exp(a*(1+m)/b/n) / (1+m) / ((c*x^n)^{(1+m)/n}) + 1/2 * I * x * (e * x)^m * \text{Ei} \left( (1+m+I*b*d*n) * (a+b*\ln(c*x^n)) / b/n \right) / \exp(a*(1+m)/b/n) / (1+m) / ((c*x^n)^{(1+m)/n}) + (e * x)^{1+m} * \text{Si} \left( d * (a+b*\ln(c*x^n)) \right) / e / (1+m)$

**Rubi [A]** time = 0.31, antiderivative size = 176, normalized size of antiderivative = 1.00, number of steps used = 7, number of rules used = 5, integrand size = 19,  $\frac{\text{number of rules}}{\text{integrand size}} = 0.263$ , Rules used = {6526, 12, 4497, 2310, 2178}

$$\frac{ix(ex)^m e^{-\frac{a(m+1)}{bn}} (cx^n)^{-\frac{m+1}{n}} \text{Ei} \left( \frac{(m-ibdn+1)(a+b \log(cx^n))}{bn} \right)}{2(m+1)} + \frac{ix(ex)^m e^{-\frac{a(m+1)}{bn}} (cx^n)^{-\frac{m+1}{n}} \text{Ei} \left( \frac{(m+ibdn+1)(a+b \log(cx^n))}{bn} \right)}{2(m+1)} + (ex)^m \text{Si} \left( d \left( a + b \log (cx^n) \right) \right)$$

Antiderivative was successfully verified.

[In] `Int[(e*x)^m*SinIntegral[d*(a + b*Log[c*x^n])],x]`

[Out]  $((-I/2)*x*(e*x)^m*\text{ExpIntegralEi}[\frac{((1+m-I*b*d*n)*(a+b*\text{Log}[c*x^n]))}{(b*n)}]) / (E^{(a*(1+m))/(b*n)}*(1+m)*(c*x^n)^{(1+m)/n}) + ((I/2)*x*(e*x)^m*\text{ExpIntegralEi}[\frac{((1+m+I*b*d*n)*(a+b*\text{Log}[c*x^n]))}{(b*n)}]) / (E^{(a*(1+m))/(b*n)}*(1+m)*(c*x^n)^{(1+m)/n}) + ((e*x)^{(1+m)}*\text{SinIntegral}[d*(a+b*\text{Log}[c*x^n])]) / (e*(1+m))$

#### Rule 12

`Int[(a_)*(u_), x_Symbol] := Dist[a, Int[u, x], x] /; FreeQ[a, x] && !MatchQ[u, (b_)*(v_) /; FreeQ[b, x]]`

#### Rule 2178

`Int[(F_)^((g_)*(e_) + (f_)*(x_)))/((c_) + (d_)*(x_)), x_Symbol] := Simp[(F^(g*(e - (c*f)/d))*ExpIntegralEi[(f*g*(c + d*x)*Log[F])/d])/d, x] /; FreeQ[{F, c, d, e, f, g}, x] && !$UseGamma == True`

#### Rule 2310

`Int[((a_) + Log[(c_)*(x_)^(n_)])*(b_)^(p_)*((d_)*(x_)^(m_)), x_Symbol] := Dist[(d*x)^(m+1)/(d*n*(c*x^n)^((m+1)/n)), Subst[Int[E^((m+1)*x/n)*(a+b*x)^p, x], x, Log[c*x^n]], x] /; FreeQ[{a, b, c, d, m, n, p}, x]`

#### Rule 4497

`Int[(((e_) + Log[(g_)*(x_)^(m_)])*(f_)*(h_))^(q_)*((i_)*(x_)^(r_))*Sin[((a_) + Log[(c_)*(x_)^(n_)])*(b_)]*(d_), x_Symbol] := Dist[(I*(i*x)^r)/(E^(I*a*d)*(c*x^n)^(I*b*d)*(2*x^(r-I*b*d*n))), Int[x^(r-I*b*d*n)*(h*(e+f*Log[g*x^m]))^q, x], x] - Dist[(I*E^(I*a*d)*(i*x)^r*(c*x^n)^(I*b*d))/(2*x^(r+I*b*d*n)], Int[x^(r+I*b*d*n)*(h*(e+f*Log[g*x^m]))^q, x], x] /; FreeQ[{a, b, c, d, e, f, g, h, i, m, n, q, r}, x]`

#### Rule 6526

`Int[((e_)*(x_)^(m_))*SinIntegral[((a_) + Log[(c_)*(x_)^(n_)])*(b_)]*(d_), x_Symbol] := Simp[((e*x)^(m+1)*SinIntegral[d*(a+b*Log[c*x^n])])/(d_)]`

$e^{m+1}x - \text{Dist}[(b*d*n)/(m+1), \text{Int}[(e*x)^m \text{Sin}[d*(a+b*\text{Log}[c*x^n])]]/(d*(a+b*\text{Log}[c*x^n])), x], x] /; \text{FreeQ}\{a, b, c, d, e, m, n\}, x\} \&\& \text{NeQ}[m, -1]$

Rubi steps

$$\begin{aligned} \int (ex)^m \text{Si}(d(a+b \log(cx^n))) dx &= \frac{(ex)^{1+m} \text{Si}(d(a+b \log(cx^n)))}{e(1+m)} - \frac{(bdn) \int \frac{(ex)^m \sin(d(a+b \log(cx^n)))}{d(a+b \log(cx^n))} dx}{1+m} \\ &= \frac{(ex)^{1+m} \text{Si}(d(a+b \log(cx^n)))}{e(1+m)} - \frac{(bn) \int \frac{(ex)^m \sin(d(a+b \log(cx^n)))}{a+b \log(cx^n)} dx}{1+m} \\ &= \frac{(ex)^{1+m} \text{Si}(d(a+b \log(cx^n)))}{e(1+m)} - \frac{(ibe^{-iad} nx^{-m+ibdn} (ex)^m (cx^n)^{-ibd}) \int \frac{x^{m-ibdn}}{a+b \log(cx^n)} dx}{2(1+m)} \\ &= \frac{(ex)^{1+m} \text{Si}(d(a+b \log(cx^n)))}{e(1+m)} - \frac{(ibe^{-iad} x (ex)^m (cx^n)^{-ibd - \frac{1+m-ibdn}{n}}) \text{Subst}\left(\int \frac{x^{m-ibdn}}{a+b \log(cx^n)} dx, x, cx^n\right)}{2(1+m)} \\ &= -\frac{ie^{-\frac{a(1+m)}{bn}} x (ex)^m (cx^n)^{-\frac{1+m}{n}} \text{Ei}\left(\frac{(1+m-ibdn)(a+b \log(cx^n))}{bn}\right)}{2(1+m)} + \frac{ie^{-\frac{a(1+m)}{bn}} x (ex)^m (cx^n)^{-\frac{1+m-ibdn}{n}} \text{Ei}\left(\frac{(m+ibdn)(a+b \log(cx^n))}{bn}\right)}{2(1+m)} \end{aligned}$$

**Mathematica** [A] time = 3.45, size = 128, normalized size = 0.73

$$\frac{(ex)^m \left( 2x \text{Si}(d(a+b \log(cx^n))) - ix^{-m} \exp\left(-\frac{(m+1)(a+b \log(cx^n)-bn \log(x))}{bn}\right) \left( \text{Ei}\left(\frac{(m-ibdn+1)(a+b \log(cx^n))}{bn}\right) - \text{Ei}\left(\frac{(m+ibdn+1)(a+b \log(cx^n))}{bn}\right) \right) \right)}{2(m+1)}$$

Antiderivative was successfully verified.

[In] Integrate[(e\*x)^m\*SinIntegral[d\*(a + b\*Log[c\*x^n]), x]

[Out] ((e\*x)^m\*((( -I)\*(ExpIntegralEi[(((1 + m - I\*b\*d\*n)\*(a + b\*Log[c\*x^n]))/(b\*n)] - ExpIntegralEi[(((1 + m + I\*b\*d\*n)\*(a + b\*Log[c\*x^n]))/(b\*n))]))/(E^(((1 + m)\*(a - b\*n\*Log[x] + b\*Log[c\*x^n]))/(b\*n))\*x^m) + 2\*x\*SinIntegral[d\*(a + b\*Log[c\*x^n]))))/(2\*(1 + m))

**fricas** [F] time = 0.75, size = 0, normalized size = 0.00

$$\text{integral}((ex)^m \text{Si}(bd \log(cx^n) + ad), x)$$

Verification of antiderivative is not currently implemented for this CAS.

[In] integrate((e\*x)^m\*Si(d\*(a+b\*log(c\*x^n))),x, algorithm="fricas")

[Out] integral((e\*x)^m\*sin\_integral(b\*d\*log(c\*x^n) + a\*d), x)

**giac** [F(-1)] time = 0.00, size = 0, normalized size = 0.00

Timed out

Verification of antiderivative is not currently implemented for this CAS.

[In] integrate((e\*x)^m\*Si(d\*(a+b\*log(c\*x^n))),x, algorithm="giac")

[Out] Timed out

**maple** [F] time = 0.06, size = 0, normalized size = 0.00

$$\int (ex)^m \operatorname{Si}(d(a + b \ln(cx^n))) dx$$

Verification of antiderivative is not currently implemented for this CAS.

[In] int((e\*x)^m\*Si(d\*(a+b\*ln(c\*x^n))), x)

[Out] int((e\*x)^m\*Si(d\*(a+b\*ln(c\*x^n))), x)

**maxima** [F] time = 0.00, size = 0, normalized size = 0.00

$$\int (ex)^m \operatorname{Si}((b \log(cx^n) + a)d) dx$$

Verification of antiderivative is not currently implemented for this CAS.

[In] integrate((e\*x)^m\*Si(d\*(a+b\*log(c\*x^n))), x, algorithm="maxima")

[Out] integrate((e\*x)^m\*Si((b\*log(c\*x^n) + a)\*d), x)

**mupad** [F] time = 0.00, size = -1, normalized size = -0.01

$$\int \operatorname{sinint}(d(a + b \ln(cx^n))) (ex)^m dx$$

Verification of antiderivative is not currently implemented for this CAS.

[In] int(sinint(d\*(a + b\*log(c\*x^n)))\*(e\*x)^m, x)

[Out] int(sinint(d\*(a + b\*log(c\*x^n)))\*(e\*x)^m, x)

**sympy** [F] time = 0.00, size = 0, normalized size = 0.00

$$\int (ex)^m \operatorname{Si}(ad + bd \log(cx^n)) dx$$

Verification of antiderivative is not currently implemented for this CAS.

[In] integrate((e\*x)\*\*m\*Si(d\*(a+b\*ln(c\*x\*\*n))), x)

[Out] Integral((e\*x)\*\*m\*Si(a\*d + b\*d\*log(c\*x\*\*n)), x)

$$3.39 \quad \int \frac{\sin(bx)\text{Si}(bx)}{x^3} dx$$

**Optimal.** Leaf size=96

$$b^2\text{Ci}(2bx) - \frac{1}{4}b^2\text{Si}(bx)^2 - \frac{\text{Si}(bx)\sin(bx)}{2x^2} - \frac{b\text{Si}(bx)\cos(bx)}{2x} - \frac{\sin^2(bx)}{4x^2} - \frac{b\sin(2bx)}{4x} - \frac{b\sin(bx)\cos(bx)}{2x}$$

[Out] b^2\*Ci(2\*b\*x)-1/2\*b\*cos(b\*x)\*Si(b\*x)/x-1/4\*b^2\*Si(b\*x)^2-1/2\*b\*cos(b\*x)\*sin(b\*x)/x-1/2\*Si(b\*x)\*sin(b\*x)/x^2-1/4\*sin(b\*x)^2/x^2-1/4\*b\*sin(2\*b\*x)/x

**Rubi [A]** time = 0.20, antiderivative size = 96, normalized size of antiderivative = 1.00, number of steps used = 14, number of rules used = 10, integrand size = 12,  $\frac{\text{number of rules}}{\text{integrand size}} = 0.833$ , Rules used = {6515, 6521, 6686, 12, 4406, 3297, 3302, 3314, 29, 3312}

$$b^2\text{CosIntegral}(2bx) - \frac{1}{4}b^2\text{Si}(bx)^2 - \frac{\text{Si}(bx)\sin(bx)}{2x^2} - \frac{b\text{Si}(bx)\cos(bx)}{2x} - \frac{\sin^2(bx)}{4x^2} - \frac{b\sin(2bx)}{4x} - \frac{b\sin(bx)\cos(bx)}{2x}$$

Antiderivative was successfully verified.

[In] Int[(Sin[b\*x]\*SinIntegral[b\*x])/x^3,x]

[Out] b^2\*CosIntegral[2\*b\*x] - (b\*Cos[b\*x]\*Sin[b\*x])/(2\*x) - Sin[b\*x]^2/(4\*x^2) - (b\*SineIntegral[2\*b\*x])/(4\*x) - (b\*Cos[b\*x]\*SinIntegral[b\*x])/(2\*x) - (Sin[b\*x]\*SinIntegral[b\*x])/(2\*x^2) - (b^2\*SineIntegral[b\*x]^2)/4

#### Rule 12

Int[(a\_)\*(u\_), x\_Symbol] := Dist[a, Int[u, x], x] /; FreeQ[a, x] && !MatchQ[u, (b\_)\*(v\_)] /; FreeQ[b, x]

#### Rule 29

Int[(x\_)^(-1), x\_Symbol] := Simp[Log[x], x]

#### Rule 3297

Int[((c\_.) + (d\_.)\*(x\_))^(m\_)\*sin[(e\_.) + (f\_.)\*(x\_)], x\_Symbol] := Simp[((c + d\*x)^(m + 1)\*Sin[e + f\*x])/(d\*(m + 1)), x] - Dist[f/(d\*(m + 1)), Int[(c + d\*x)^(m + 1)\*Cos[e + f\*x], x], x] /; FreeQ[{c, d, e, f}, x] && LtQ[m, -1]

#### Rule 3302

Int[sin[(e\_.) + (f\_.)\*(x\_)]/((c\_.) + (d\_.)\*(x\_)), x\_Symbol] := Simp[CosIntegral[e - Pi/2 + f\*x]/d, x] /; FreeQ[{c, d, e, f}, x] && EqQ[d\*(e - Pi/2) - c\*f, 0]

#### Rule 3312

Int[((c\_.) + (d\_.)\*(x\_))^(m\_)\*sin[(e\_.) + (f\_.)\*(x\_)]^(n\_), x\_Symbol] := Int[ExpandTrigReduce[(c + d\*x)^m, Sin[e + f\*x]^n, x], x] /; FreeQ[{c, d, e, f, m}, x] && IGtQ[n, 1] && (!RationalQ[m] || (GeQ[m, -1] && LtQ[m, 1]))

#### Rule 3314

Int[((c\_.) + (d\_.)\*(x\_))^(m\_)\*((b\_.)\*sin[(e\_.) + (f\_.)\*(x\_)])^(n\_), x\_Symbol] := Simp[((c + d\*x)^(m + 1)\*(b\*SineIntegral[e + f\*x])^n)/(d\*(m + 1)), x] + (Dist[(b^2\*f^2\*n\*(n - 1))/(d^2\*(m + 1)\*(m + 2)), Int[(c + d\*x)^(m + 2)\*(b\*SineIntegral[e + f\*x])^(n - 2), x], x] - Dist[(f^2\*n^2)/(d^2\*(m + 1)\*(m + 2)), Int[(c + d\*x)^(m + 2)\*(b\*SineIntegral[e + f\*x])^n, x], x] - Simp[(b\*f\*n\*(c + d\*x)^(m + 2)\*Cos[e +

$f*x](b*\sin[e + f*x])^{(n - 1)}/(d^2*(m + 1)*(m + 2)), x)] /; \text{FreeQ}\{b, c, d, e, f\}, x] \ \&\& \text{GtQ}[n, 1] \ \&\& \text{LtQ}[m, -2]$

#### Rule 4406

$\text{Int}[\cos[(a_.) + (b_.)*(x_.)]^{(p_.)*((c_.) + (d_.)*(x_.))^{(m_.)*\sin[(a_.) + (b_.)*(x_.)]^{(n_.)}, x\_Symbol] :> \text{Int}[\text{ExpandTrigReduce}[(c + d*x)^m, \sin[a + b*x]^n*\cos[a + b*x]^p, x], x] /; \text{FreeQ}\{a, b, c, d, m\}, x] \ \&\& \text{IGtQ}[n, 0] \ \&\& \text{IGtQ}[p, 0]$

#### Rule 6515

$\text{Int}[(e_.) + (f_.)*(x_.)]^{(m_.)*\sin[(a_.) + (b_.)*(x_.)]*\text{SinIntegral}[(c_.) + (d_.)*(x_.)], x\_Symbol] :> \text{Simp}[(e + f*x)^{(m + 1)*\sin[a + b*x]*\text{SinIntegral}[c + d*x]}/(f*(m + 1)), x] + (-\text{Dist}[b/(f*(m + 1)), \text{Int}[(e + f*x)^{(m + 1)*\cos[a + b*x]*\text{SinIntegral}[c + d*x], x], x] - \text{Dist}[d/(f*(m + 1)), \text{Int}[(e + f*x)^{(m + 1)*\sin[a + b*x]*\sin[c + d*x]}/(c + d*x), x], x)] /; \text{FreeQ}\{a, b, c, d, e, f\}, x] \ \&\& \text{ILtQ}[m, -1]$

#### Rule 6521

$\text{Int}[\cos[(a_.) + (b_.)*(x_.)]*((e_.) + (f_.)*(x_.))^{(m_.)*\text{SinIntegral}[(c_.) + (d_.)*(x_.)], x\_Symbol] :> \text{Simp}[(e + f*x)^{(m + 1)*\cos[a + b*x]*\text{SinIntegral}[c + d*x]}/(f*(m + 1)), x] + (\text{Dist}[b/(f*(m + 1)), \text{Int}[(e + f*x)^{(m + 1)*\sin[a + b*x]*\text{SinIntegral}[c + d*x], x], x] - \text{Dist}[d/(f*(m + 1)), \text{Int}[(e + f*x)^{(m + 1)*\cos[a + b*x]*\sin[c + d*x]}/(c + d*x), x], x)] /; \text{FreeQ}\{a, b, c, d, e, f\}, x] \ \&\& \text{ILtQ}[m, -1]$

#### Rule 6686

$\text{Int}[(u_.)*(y_.)^{(m_.)}, x\_Symbol] :> \text{With}\{q = \text{DerivativeDivides}[y, u, x]\}, \text{Simp}[(q*y)^{(m + 1)}/(m + 1), x] /; \text{!FalseQ}[q] /; \text{FreeQ}[m, x] \ \&\& \text{NeQ}[m, -1]$

#### Rubi steps

$$\begin{aligned} \int \frac{\sin(bx)\text{Si}(bx)}{x^3} dx &= -\frac{\sin(bx)\text{Si}(bx)}{2x^2} + \frac{1}{2}b \int \frac{\sin^2(bx)}{bx^3} dx + \frac{1}{2}b \int \frac{\cos(bx)\text{Si}(bx)}{x^2} dx \\ &= -\frac{b \cos(bx)\text{Si}(bx)}{2x} - \frac{\sin(bx)\text{Si}(bx)}{2x^2} + \frac{1}{2} \int \frac{\sin^2(bx)}{x^3} dx + \frac{1}{2}b^2 \int \frac{\cos(bx)\sin(bx)}{bx^2} dx - \frac{1}{2}b \int \frac{\cos(bx)\text{Si}(bx)}{x} dx \\ &= -\frac{b \cos(bx)\sin(bx)}{2x} - \frac{\sin^2(bx)}{4x^2} - \frac{b \cos(bx)\text{Si}(bx)}{2x} - \frac{\sin(bx)\text{Si}(bx)}{2x^2} - \frac{1}{4}b^2\text{Si}(bx)^2 + \frac{1}{2}b \int \frac{\cos(bx)\text{Si}(bx)}{x} dx \\ &= \frac{1}{2}b^2 \log(x) - \frac{b \cos(bx)\sin(bx)}{2x} - \frac{\sin^2(bx)}{4x^2} - \frac{b \cos(bx)\text{Si}(bx)}{2x} - \frac{\sin(bx)\text{Si}(bx)}{2x^2} - \frac{1}{4}b^2\text{Si}(bx)^2 \\ &= -\frac{b \cos(bx)\sin(bx)}{2x} - \frac{\sin^2(bx)}{4x^2} - \frac{b \cos(bx)\text{Si}(bx)}{2x} - \frac{\sin(bx)\text{Si}(bx)}{2x^2} - \frac{1}{4}b^2\text{Si}(bx)^2 + \frac{1}{4}b \int \frac{\cos(bx)\text{Si}(bx)}{x} dx \\ &= \frac{1}{2}b^2\text{Ci}(2bx) - \frac{b \cos(bx)\sin(bx)}{2x} - \frac{\sin^2(bx)}{4x^2} - \frac{b \sin(2bx)}{4x} - \frac{b \cos(bx)\text{Si}(bx)}{2x} - \frac{\sin(bx)\text{Si}(bx)}{2x^2} \\ &= b^2\text{Ci}(2bx) - \frac{b \cos(bx)\sin(bx)}{2x} - \frac{\sin^2(bx)}{4x^2} - \frac{b \sin(2bx)}{4x} - \frac{b \cos(bx)\text{Si}(bx)}{2x} - \frac{\sin(bx)\text{Si}(bx)}{2x^2} \end{aligned}$$

**Mathematica [F]** time = 1.15, size = 0, normalized size = 0.00

$$\int \frac{\sin(bx)\text{Si}(bx)}{x^3} dx$$

Verification is Not applicable to the result.

[In] Integrate[(Sin[b\*x]\*SinIntegral[b\*x])/x^3,x]

[Out] Integrate[(Sin[b\*x]\*SinIntegral[b\*x])/x^3, x]

**fricas** [F] time = 0.74, size = 0, normalized size = 0.00

$$\text{integral}\left(\frac{\sin(bx)\text{Si}(bx)}{x^3}, x\right)$$

Verification of antiderivative is not currently implemented for this CAS.

[In] integrate(Si(b\*x)\*sin(b\*x)/x^3,x, algorithm="fricas")

[Out] integral(sin(b\*x)\*sin\_integral(b\*x)/x^3, x)

**giac** [F] time = 0.00, size = 0, normalized size = 0.00

$$\int \frac{\text{Si}(bx)\sin(bx)}{x^3} dx$$

Verification of antiderivative is not currently implemented for this CAS.

[In] integrate(Si(b\*x)\*sin(b\*x)/x^3,x, algorithm="giac")

[Out] integrate(Si(b\*x)\*sin(b\*x)/x^3, x)

**maple** [F] time = 0.03, size = 0, normalized size = 0.00

$$\int \frac{\text{Si}(bx)\sin(bx)}{x^3} dx$$

Verification of antiderivative is not currently implemented for this CAS.

[In] int(Si(b\*x)\*sin(b\*x)/x^3,x)

[Out] int(Si(b\*x)\*sin(b\*x)/x^3,x)

**maxima** [F] time = 0.00, size = 0, normalized size = 0.00

$$\int \frac{\text{Si}(bx)\sin(bx)}{x^3} dx$$

Verification of antiderivative is not currently implemented for this CAS.

[In] integrate(Si(b\*x)\*sin(b\*x)/x^3,x, algorithm="maxima")

[Out] integrate(Si(b\*x)\*sin(b\*x)/x^3, x)

**mupad** [F] time = 0.00, size = -1, normalized size = -0.01

$$\int \frac{\text{sinint}(bx)\sin(bx)}{x^3} dx$$

Verification of antiderivative is not currently implemented for this CAS.

[In] int((sinint(b\*x)\*sin(b\*x))/x^3,x)

[Out] int((sinint(b\*x)\*sin(b\*x))/x^3, x)

**sympy** [F] time = 0.00, size = 0, normalized size = 0.00

$$\int \frac{\sin(bx)\text{Si}(bx)}{x^3} dx$$

Verification of antiderivative is not currently implemented for this CAS.

[In] integrate(Si(b\*x)\*sin(b\*x)/x\*\*3,x)

[Out] Integral(sin(b\*x)\*Si(b\*x)/x\*\*3, x)



$$3.40 \quad \int \frac{\sin(bx)\text{Si}(bx)}{x^2} dx$$

**Optimal.** Leaf size=49

$$b\text{Int}\left(\frac{\text{Si}(bx)\cos(bx)}{x}, x\right) + b\text{Si}(2bx) - \frac{\text{Si}(bx)\sin(bx)}{x} - \frac{\sin^2(bx)}{x}$$

[Out] b\*CannotIntegrate(cos(b\*x)\*Si(b\*x)/x,x)+b\*Si(2\*b\*x)-Si(b\*x)\*sin(b\*x)/x-sin(b\*x)^2/x

**Rubi [A]** time = 0.15, antiderivative size = 0, normalized size of antiderivative = 0.00, number of steps used = 0, number of rules used = 0, integrand size = 0,  $\frac{\text{number of rules}}{\text{integrand size}} = 0.000$ , Rules used = {}

$$\int \frac{\sin(bx)\text{Si}(bx)}{x^2} dx$$

Verification is Not applicable to the result.

[In] Int[(Sin[b\*x]\*SinIntegral[b\*x])/x^2,x]

[Out] -(Sin[b\*x]^2/x) - (Sin[b\*x]\*SinIntegral[b\*x])/x + bSinIntegral[2\*b\*x] + b\*Defer[Int][(Cos[b\*x]\*SinIntegral[b\*x])/x, x]

Rubi steps

$$\begin{aligned} \int \frac{\sin(bx)\text{Si}(bx)}{x^2} dx &= -\frac{\sin(bx)\text{Si}(bx)}{x} + b \int \frac{\sin^2(bx)}{bx^2} dx + b \int \frac{\cos(bx)\text{Si}(bx)}{x} dx \\ &= -\frac{\sin(bx)\text{Si}(bx)}{x} + b \int \frac{\cos(bx)\text{Si}(bx)}{x} dx + \int \frac{\sin^2(bx)}{x^2} dx \\ &= -\frac{\sin^2(bx)}{x} - \frac{\sin(bx)\text{Si}(bx)}{x} + b \int \frac{\cos(bx)\text{Si}(bx)}{x} dx + (2b) \int \frac{\sin(2bx)}{2x} dx \\ &= -\frac{\sin^2(bx)}{x} - \frac{\sin(bx)\text{Si}(bx)}{x} + b \int \frac{\sin(2bx)}{x} dx + b \int \frac{\cos(bx)\text{Si}(bx)}{x} dx \\ &= -\frac{\sin^2(bx)}{x} - \frac{\sin(bx)\text{Si}(bx)}{x} + b\text{Si}(2bx) + b \int \frac{\cos(bx)\text{Si}(bx)}{x} dx \end{aligned}$$

**Mathematica [A]** time = 0.90, size = 0, normalized size = 0.00

$$\int \frac{\sin(bx)\text{Si}(bx)}{x^2} dx$$

Verification is Not applicable to the result.

[In] Integrate[(Sin[b\*x]\*SinIntegral[b\*x])/x^2,x]

[Out] Integrate[(Sin[b\*x]\*SinIntegral[b\*x])/x^2, x]

**fricas [A]** time = 4.22, size = 0, normalized size = 0.00

$$\text{integral}\left(\frac{\sin(bx)\text{Si}(bx)}{x^2}, x\right)$$

Verification of antiderivative is not currently implemented for this CAS.

[In] integrate(Si(b\*x)\*sin(b\*x)/x^2,x, algorithm="fricas")

[Out] integral(sin(b\*x)\*sin\_integral(b\*x)/x^2, x)

**giac** [A] time = 0.00, size = 0, normalized size = 0.00

$$\int \frac{\text{Si}(bx) \sin(bx)}{x^2} dx$$

Verification of antiderivative is not currently implemented for this CAS.

[In] integrate(Si(b\*x)\*sin(b\*x)/x^2,x, algorithm="giac")

[Out] integrate(Si(b\*x)\*sin(b\*x)/x^2, x)

**maple** [A] time = 0.02, size = 0, normalized size = 0.00

$$\int \frac{\text{Si}(bx) \sin(bx)}{x^2} dx$$

Verification of antiderivative is not currently implemented for this CAS.

[In] int(Si(b\*x)\*sin(b\*x)/x^2,x)

[Out] int(Si(b\*x)\*sin(b\*x)/x^2,x)

**maxima** [A] time = 0.00, size = 0, normalized size = 0.00

$$\int \frac{\text{Si}(bx) \sin(bx)}{x^2} dx$$

Verification of antiderivative is not currently implemented for this CAS.

[In] integrate(Si(b\*x)\*sin(b\*x)/x^2,x, algorithm="maxima")

[Out] integrate(Si(b\*x)\*sin(b\*x)/x^2, x)

**mupad** [A] time = 0.00, size = -1, normalized size = -0.02

$$\int \frac{\text{sinint}(bx) \sin(bx)}{x^2} dx$$

Verification of antiderivative is not currently implemented for this CAS.

[In] int((sinint(b\*x)\*sin(b\*x))/x^2,x)

[Out] int((sinint(b\*x)\*sin(b\*x))/x^2, x)

**sympy** [A] time = 0.00, size = 0, normalized size = 0.00

$$\int \frac{\sin(bx) \text{Si}(bx)}{x^2} dx$$

Verification of antiderivative is not currently implemented for this CAS.

[In] integrate(Si(b\*x)\*sin(b\*x)/x\*\*2,x)

[Out] Integral(sin(b\*x)\*Si(b\*x)/x\*\*2, x)

$$3.41 \quad \int \frac{\sin(bx)\text{Si}(bx)}{x} dx$$

**Optimal.** Leaf size=10

$$\frac{\text{Si}(bx)^2}{2}$$

[Out] 1/2\*Si(b\*x)^2

**Rubi [A]** time = 0.02, antiderivative size = 10, normalized size of antiderivative = 1.00, number of steps used = 1, number of rules used = 1, integrand size = 12,  $\frac{\text{number of rules}}{\text{integrand size}} = 0.083$ , Rules used = {6686}

$$\frac{\text{Si}(bx)^2}{2}$$

Antiderivative was successfully verified.

[In] Int[(Sin[b\*x]\*SinIntegral[b\*x])/x,x]

[Out] SinIntegral[b\*x]^2/2

**Rule 6686**

Int[(u\_)\*(y\_)^(m\_.), x\_Symbol] := With[{q = DerivativeDivides[y, u, x]}, Si  
mp[(q\*y^(m + 1))/(m + 1), x] /; !FalseQ[q]] /; FreeQ[m, x] && NeQ[m, -1]

**Rubi steps**

$$\int \frac{\sin(bx)\text{Si}(bx)}{x} dx = \frac{\text{Si}(bx)^2}{2}$$

**Mathematica [C]** time = 0.02, size = 26, normalized size = 2.60

$$\frac{\text{Si}(bx)^2 \sin(bx)}{2bx\text{sinc}(bx)}$$

Warning: Unable to verify antiderivative.

[In] Integrate[(Sin[b\*x]\*SinIntegral[b\*x])/x,x]

[Out] (Sin[b\*x]\*SinIntegral[b\*x]^2)/(2\*b\*x\*Sinc[b\*x])

**fricas [F]** time = 3.60, size = 0, normalized size = 0.00

$$\text{integral}\left(\frac{\sin(bx)\text{Si}(bx)}{x}, x\right)$$

Verification of antiderivative is not currently implemented for this CAS.

[In] integrate(Si(b\*x)\*sin(b\*x)/x,x, algorithm="fricas")

[Out] integral(sin(b\*x)\*sin\_integral(b\*x)/x, x)

**giac [F]** time = 0.00, size = 0, normalized size = 0.00

$$\int \frac{\text{Si}(bx) \sin(bx)}{x} dx$$

Verification of antiderivative is not currently implemented for this CAS.

[In] integrate(Si(b\*x)\*sin(b\*x)/x,x, algorithm="giac")

[Out] integrate(Si(b\*x)\*sin(b\*x)/x, x)

**maple** [A] time = 0.01, size = 9, normalized size = 0.90

$$\frac{\text{Si}(bx)^2}{2}$$

Verification of antiderivative is not currently implemented for this CAS.

[In] int(Si(b\*x)\*sin(b\*x)/x,x)

[Out] 1/2\*Si(b\*x)^2

**maxima** [F] time = 0.00, size = 0, normalized size = 0.00

$$\int \frac{\text{Si}(bx) \sin(bx)}{x} dx$$

Verification of antiderivative is not currently implemented for this CAS.

[In] integrate(Si(b\*x)\*sin(b\*x)/x,x, algorithm="maxima")

[Out] integrate(Si(b\*x)\*sin(b\*x)/x, x)

**mupad** [F] time = 0.00, size = -1, normalized size = -0.10

$$\frac{\text{sinint}(bx)^2}{2}$$

Verification of antiderivative is not currently implemented for this CAS.

[In] int((sinint(b\*x)\*sin(b\*x))/x,x)

[Out] sinint(b\*x)^2/2

**sympy** [A] time = 0.72, size = 7, normalized size = 0.70

$$\frac{\text{Si}^2(bx)}{2}$$

Verification of antiderivative is not currently implemented for this CAS.

[In] integrate(Si(b\*x)\*sin(b\*x)/x,x)

[Out] Si(b\*x)\*\*2/2

### 3.42 $\int \sin(bx)\text{Si}(bx) dx$

Optimal. Leaf size=26

$$\frac{\text{Si}(2bx)}{2b} - \frac{\text{Si}(bx) \cos(bx)}{b}$$

[Out]  $-\cos(bx)*\text{Si}(bx)/b+1/2*\text{Si}(2*b*x)/b$

Rubi [A] time = 0.05, antiderivative size = 26, normalized size of antiderivative = 1.00, number of steps used = 5, number of rules used = 4, integrand size = 9,  $\frac{\text{number of rules}}{\text{integrand size}} = 0.444$ , Rules used = {6511, 12, 4406, 3299}

$$\frac{\text{Si}(2bx)}{2b} - \frac{\text{Si}(bx) \cos(bx)}{b}$$

Antiderivative was successfully verified.

[In] `Int[Sin[b*x]*SinIntegral[b*x],x]`

[Out]  $-\left(\frac{\cos(bx)*\text{SinIntegral}[bx]}{b}\right) + \frac{\text{SinIntegral}[2*b*x]}{2*b}$

Rule 12

`Int[(a_)*(u_), x_Symbol] := Dist[a, Int[u, x], x] /; FreeQ[a, x] && !MatchQ[u, (b_)*(v_)] /; FreeQ[b, x]`

Rule 3299

`Int[sin[(e_)+(f_)*(x_)]/((c_)+(d_)*(x_)), x_Symbol] := Simp[SinIntegral[e+f*x]/d, x] /; FreeQ[{c,d,e,f}, x] && EqQ[d*e-c*f, 0]`

Rule 4406

`Int[Cos[(a_)+(b_)*(x_)]^(p_)*((c_)+(d_)*(x_))^(m_)*Sin[(a_)+(b_)*(x_)]^(n_), x_Symbol] := Int[ExpandTrigReduce[(c+d*x)^m, Sin[a+b*x]^n*Cos[a+b*x]^p, x], x] /; FreeQ[{a,b,c,d,m}, x] && IGtQ[n, 0] && IGtQ[p, 0]`

Rule 6511

`Int[Sin[(a_)+(b_)*(x_)]*SinIntegral[(c_)+(d_)*(x_)], x_Symbol] := -Simp[(Cos[a+b*x]*SinIntegral[c+d*x])/b, x] + Dist[d/b, Int[(Cos[a+b*x]*Sin[c+d*x])/(c+d*x), x], x] /; FreeQ[{a,b,c,d}, x]`

Rubi steps

$$\begin{aligned} \int \sin(bx)\text{Si}(bx) dx &= -\frac{\cos(bx)\text{Si}(bx)}{b} + \int \frac{\cos(bx) \sin(bx)}{bx} dx \\ &= -\frac{\cos(bx)\text{Si}(bx)}{b} + \frac{\int \frac{\cos(bx) \sin(bx)}{x} dx}{b} \\ &= -\frac{\cos(bx)\text{Si}(bx)}{b} + \frac{\int \frac{\sin(2bx)}{2x} dx}{b} \\ &= -\frac{\cos(bx)\text{Si}(bx)}{b} + \frac{\int \frac{\sin(2bx)}{x} dx}{2b} \\ &= -\frac{\cos(bx)\text{Si}(bx)}{b} + \frac{\text{Si}(2bx)}{2b} \end{aligned}$$

**Mathematica** [A] time = 0.01, size = 26, normalized size = 1.00

$$\frac{\text{Si}(2bx)}{2b} - \frac{\text{Si}(bx) \cos(bx)}{b}$$

Antiderivative was successfully verified.

[In] Integrate[Sin[b\*x]\*SinIntegral[b\*x],x]

[Out] -((Cos[b\*x]\*SinIntegral[b\*x])/b) + SinIntegral[2\*b\*x]/(2\*b)

**fricas** [F] time = 1.02, size = 0, normalized size = 0.00

$$\text{integral}(\sin(bx) \text{Si}(bx), x)$$

Verification of antiderivative is not currently implemented for this CAS.

[In] integrate(Si(b\*x)\*sin(b\*x),x, algorithm="fricas")

[Out] integral(sin(b\*x)\*sin\_integral(b\*x), x)

**giac** [C] time = 0.23, size = 41, normalized size = 1.58

$$-\frac{\cos(bx) \text{Si}(bx)}{b} + \frac{\Im(\text{Ci}(2bx)) - \Im(\text{Ci}(-2bx)) + 2 \text{Si}(2bx)}{4b}$$

Verification of antiderivative is not currently implemented for this CAS.

[In] integrate(Si(b\*x)\*sin(b\*x),x, algorithm="giac")

[Out] -cos(b\*x)\*sin\_integral(b\*x)/b + 1/4\*(imag\_part(cos\_integral(2\*b\*x)) - imag\_part(cos\_integral(-2\*b\*x)) + 2\*sin\_integral(2\*b\*x))/b

**maple** [A] time = 0.02, size = 23, normalized size = 0.88

$$\frac{-\cos(bx) \text{Si}(bx) + \frac{\text{Si}(2bx)}{2}}{b}$$

Verification of antiderivative is not currently implemented for this CAS.

[In] int(Si(b\*x)\*sin(b\*x),x)

[Out] 1/b\*(-cos(b\*x)\*Si(b\*x)+1/2\*Si(2\*b\*x))

**maxima** [F] time = 0.00, size = 0, normalized size = 0.00

$$\int \text{Si}(bx) \sin(bx) dx$$

Verification of antiderivative is not currently implemented for this CAS.

[In] integrate(Si(b\*x)\*sin(b\*x),x, algorithm="maxima")

[Out] integrate(Si(b\*x)\*sin(b\*x), x)

**mupad** [F] time = 0.00, size = -1, normalized size = -0.04

$$\int \text{sinint}(bx) \sin(bx) dx$$

Verification of antiderivative is not currently implemented for this CAS.

[In] int(sinint(b\*x)\*sin(b\*x),x)

[Out] int(sinint(b\*x)\*sin(b\*x), x)

sympy [F] time = 0.00, size = 0, normalized size = 0.00

$$\int \sin(bx) \operatorname{Si}(bx) dx$$

Verification of antiderivative is not currently implemented for this CAS.

[In] integrate(Si(b\*x)\*sin(b\*x), x)

[Out] Integral(sin(b\*x)\*Si(b\*x), x)

### 3.43 $\int x \sin(bx) \text{Si}(bx) dx$

Optimal. Leaf size=61

$$\frac{\text{Ci}(2bx)}{2b^2} + \frac{\text{Si}(bx) \sin(bx)}{b^2} - \frac{\log(x)}{2b^2} + \frac{\sin^2(bx)}{2b^2} - \frac{x \text{Si}(bx) \cos(bx)}{b}$$

[Out]  $1/2 * \text{Ci}(2 * b * x) / b^2 - 1/2 * \ln(x) / b^2 - x * \cos(b * x) * \text{Si}(b * x) / b + \text{Si}(b * x) * \sin(b * x) / b^2 + 1/2 * \sin(b * x)^2 / b^2$

**Rubi [A]** time = 0.08, antiderivative size = 61, normalized size of antiderivative = 1.00, number of steps used = 9, number of rules used = 7, integrand size = 10,  $\frac{\text{number of rules}}{\text{integrand size}} = 0.700$ , Rules used = {6513, 12, 2564, 30, 6517, 3312, 3302}

$$\frac{\text{CosIntegral}(2bx)}{2b^2} + \frac{\text{Si}(bx) \sin(bx)}{b^2} - \frac{\log(x)}{2b^2} + \frac{\sin^2(bx)}{2b^2} - \frac{x \text{Si}(bx) \cos(bx)}{b}$$

Antiderivative was successfully verified.

[In] `Int[x*Sin[b*x]*SinIntegral[b*x],x]`

[Out]  $\text{CosIntegral}[2 * b * x] / (2 * b^2) - \text{Log}[x] / (2 * b^2) + \text{Sin}[b * x]^2 / (2 * b^2) - (x * \text{Cos}[b * x] * \text{SinIntegral}[b * x]) / b + (\text{Sin}[b * x] * \text{SinIntegral}[b * x]) / b^2$

#### Rule 12

`Int[(a_)*(u_), x_Symbol] := Dist[a, Int[u, x], x] /; FreeQ[a, x] && !MatchQ[u, (b_)*(v_)] /; FreeQ[b, x]`

#### Rule 30

`Int[(x_)^(m_), x_Symbol] := Simp[x^(m + 1)/(m + 1), x] /; FreeQ[m, x] && NeQ[m, -1]`

#### Rule 2564

`Int[cos[(e_.) + (f_.)*(x_)]^(n_.)*((a_.)*sin[(e_.) + (f_.)*(x_)]^(m_.), x_Symbol] := Dist[1/(a*f), Subst[Int[x^m*(1 - x^2/a^2)^((n - 1)/2), x], x, a*Sin[e + f*x]], x] /; FreeQ[{a, e, f, m}, x] && IntegerQ[(n - 1)/2] && !(IntegerQ[(m - 1)/2] && LtQ[0, m, n])`

#### Rule 3302

`Int[sin[(e_.) + (f_.)*(x_)]/((c_.) + (d_.)*(x_)), x_Symbol] := Simp[CosIntegral[e - Pi/2 + f*x]/d, x] /; FreeQ[{c, d, e, f}, x] && EqQ[d*(e - Pi/2) - c*f, 0]`

#### Rule 3312

`Int[((c_.) + (d_.)*(x_))^(m_)*sin[(e_.) + (f_.)*(x_)]^(n_), x_Symbol] := Int[ExpandTrigReduce[(c + d*x)^m, Sin[e + f*x]^n, x], x] /; FreeQ[{c, d, e, f, m}, x] && IGtQ[n, 1] && (!RationalQ[m] || (GeQ[m, -1] && LtQ[m, 1]))`

#### Rule 6513

`Int[((e_.) + (f_.)*(x_))^(m_.)*Sin[(a_.) + (b_.)*(x_)]*SinIntegral[(c_.) + (d_.)*(x_)], x_Symbol] := -Simp[((e + f*x)^m * Cos[a + b*x] * SinIntegral[c + d*x])/b, x] + (Dist[d/b, Int[((e + f*x)^m * Cos[a + b*x] * Sin[c + d*x])/(c + d*x), x], x) + Dist[(f*m)/b, Int[(e + f*x)^(m - 1) * Cos[a + b*x] * SinIntegral[c + d*x], x], x) /; FreeQ[{a, b, c, d, e, f}, x] && IGtQ[m, 0]`



Rule 6517

```
Int[Cos[(a_.) + (b_.)*(x_)]*SinIntegral[(c_.) + (d_.)*(x_)], x_Symbol] :> S
imp[(Sin[a + b*x]*SinIntegral[c + d*x])/b, x] - Dist[d/b, Int[(Sin[a + b*x]
*Sin[c + d*x])/(c + d*x), x], x] /; FreeQ[{a, b, c, d}, x]
```

Rubi steps

$$\begin{aligned}
\int x \sin(bx) \operatorname{Si}(bx) dx &= -\frac{x \cos(bx) \operatorname{Si}(bx)}{b} + \frac{\int \cos(bx) \operatorname{Si}(bx) dx}{b} + \int \frac{\cos(bx) \sin(bx)}{b} dx \\
&= -\frac{x \cos(bx) \operatorname{Si}(bx)}{b} + \frac{\sin(bx) \operatorname{Si}(bx)}{b^2} + \frac{\int \cos(bx) \sin(bx) dx}{b} - \frac{\int \frac{\sin^2(bx)}{bx} dx}{b} \\
&= -\frac{x \cos(bx) \operatorname{Si}(bx)}{b} + \frac{\sin(bx) \operatorname{Si}(bx)}{b^2} - \frac{\int \frac{\sin^2(bx)}{x} dx}{b^2} + \frac{\operatorname{Subst}(\int x dx, x, \sin(bx))}{b^2} \\
&= \frac{\sin^2(bx)}{2b^2} - \frac{x \cos(bx) \operatorname{Si}(bx)}{b} + \frac{\sin(bx) \operatorname{Si}(bx)}{b^2} - \frac{\int \left( \frac{1}{2x} - \frac{\cos(2bx)}{2x} \right) dx}{b^2} \\
&= -\frac{\log(x)}{2b^2} + \frac{\sin^2(bx)}{2b^2} - \frac{x \cos(bx) \operatorname{Si}(bx)}{b} + \frac{\sin(bx) \operatorname{Si}(bx)}{b^2} + \frac{\int \frac{\cos(2bx)}{x} dx}{2b^2} \\
&= \frac{\operatorname{Ci}(2bx)}{2b^2} - \frac{\log(x)}{2b^2} + \frac{\sin^2(bx)}{2b^2} - \frac{x \cos(bx) \operatorname{Si}(bx)}{b} + \frac{\sin(bx) \operatorname{Si}(bx)}{b^2}
\end{aligned}$$

**Mathematica** [A] time = 0.10, size = 44, normalized size = 0.72

$$-\frac{-2\operatorname{Ci}(2bx) + 4\operatorname{Si}(bx)(bx \cos(bx) - \sin(bx)) + \cos(2bx) + 2 \log(x)}{4b^2}$$

Antiderivative was successfully verified.

```
[In] Integrate[x*Sin[b*x]*SinIntegral[b*x], x]
```

```
[Out] -1/4*(Cos[2*b*x] - 2*CosIntegral[2*b*x] + 2*Log[x] + 4*(b*x*Cos[b*x] - Sin[
b*x])*SinIntegral[b*x])/b^2
```

**fricas** [F] time = 1.42, size = 0, normalized size = 0.00

integral(x sin(bx) Si(bx), x)

Verification of antiderivative is not currently implemented for this CAS.

```
[In] integrate(x*Si(b*x)*sin(b*x), x, algorithm="fricas")
```

```
[Out] integral(x*sin(b*x)*sin_integral(b*x), x)
```

**giac** [A] time = 0.18, size = 55, normalized size = 0.90

$$-\left(\frac{x \cos(bx)}{b} - \frac{\sin(bx)}{b^2}\right) \operatorname{Si}(bx) - \frac{\cos(2bx) - \operatorname{Ci}(2bx) - \operatorname{Ci}(-2bx) + 2 \log(x)}{4b^2}$$

Verification of antiderivative is not currently implemented for this CAS.

```
[In] integrate(x*Si(b*x)*sin(b*x), x, algorithm="giac")
```

```
[Out] -(x*cos(b*x)/b - sin(b*x)/b^2)*sin_integral(b*x) - 1/4*(cos(2*b*x) - cos_in
tegral(2*b*x) - cos_integral(-2*b*x) + 2*log(x))/b^2
```

**maple** [A] time = 0.02, size = 58, normalized size = 0.95

$$-\frac{x \cos(bx) \operatorname{Si}(bx)}{b} + \frac{\operatorname{Si}(bx) \sin(bx)}{b^2} - \frac{\cos^2(bx)}{2b^2} - \frac{\ln(bx)}{2b^2} + \frac{\operatorname{Ci}(2bx)}{2b^2}$$

Verification of antiderivative is not currently implemented for this CAS.

[In] `int(x*Si(b*x)*sin(b*x), x)`

[Out] `-x*cos(b*x)*Si(b*x)/b+Si(b*x)*sin(b*x)/b^2-1/2/b^2*cos(b*x)^2-1/2/b^2*ln(b*x)+1/2*Ci(2*b*x)/b^2`

**maxima** [F] time = 0.00, size = 0, normalized size = 0.00

$$\int x \operatorname{Si}(bx) \sin(bx) dx$$

Verification of antiderivative is not currently implemented for this CAS.

[In] `integrate(x*Si(b*x)*sin(b*x), x, algorithm="maxima")`

[Out] `integrate(x*Si(b*x)*sin(b*x), x)`

**mupad** [F] time = 0.00, size = -1, normalized size = -0.02

$$\int x \operatorname{sinint}(bx) \sin(bx) dx$$

Verification of antiderivative is not currently implemented for this CAS.

[In] `int(x*sinint(b*x)*sin(b*x), x)`

[Out] `int(x*sinint(b*x)*sin(b*x), x)`

**sympy** [F] time = 0.00, size = 0, normalized size = 0.00

$$\int x \sin(bx) \operatorname{Si}(bx) dx$$

Verification of antiderivative is not currently implemented for this CAS.

[In] `integrate(x*Si(b*x)*sin(b*x), x)`

[Out] `Integral(x*sin(b*x)*Si(b*x), x)`

### 3.44 $\int x^2 \sin(bx) \text{Si}(bx) dx$

**Optimal.** Leaf size=91

$$-\frac{\text{Si}(2bx)}{b^3} + \frac{2\text{Si}(bx) \cos(bx)}{b^3} + \frac{5 \sin(bx) \cos(bx)}{4b^3} + \frac{2x\text{Si}(bx) \sin(bx)}{b^2} - \frac{5x}{4b^2} + \frac{x \sin^2(bx)}{2b^2} - \frac{x^2\text{Si}(bx) \cos(bx)}{b}$$

[Out]  $-5/4*x/b^2+2*\cos(b*x)*\text{Si}(b*x)/b^3-x^2*\cos(b*x)*\text{Si}(b*x)/b-\text{Si}(2*b*x)/b^3+5/4*\cos(b*x)*\sin(b*x)/b^3+2*x*\text{Si}(b*x)*\sin(b*x)/b^2+1/2*x*\sin(b*x)^2/b^2$

**Rubi [A]** time = 0.11, antiderivative size = 91, normalized size of antiderivative = 1.00, number of steps used = 14, number of rules used = 9, integrand size = 12,  $\frac{\text{number of rules}}{\text{integrand size}} = 0.750$ , Rules used = {6513, 12, 3443, 2635, 8, 6519, 6511, 4406, 3299}

$$-\frac{\text{Si}(2bx)}{b^3} + \frac{2x\text{Si}(bx) \sin(bx)}{b^2} + \frac{2\text{Si}(bx) \cos(bx)}{b^3} - \frac{5x}{4b^2} + \frac{x \sin^2(bx)}{2b^2} + \frac{5 \sin(bx) \cos(bx)}{4b^3} - \frac{x^2\text{Si}(bx) \cos(bx)}{b}$$

Antiderivative was successfully verified.

[In] Int[x^2\*Sin[b\*x]\*SinIntegral[b\*x], x]

[Out]  $(-5*x)/(4*b^2) + (5*\text{Cos}[b*x]*\text{Sin}[b*x])/(4*b^3) + (x*\text{Sin}[b*x]^2)/(2*b^2) + (2*\text{Cos}[b*x]*\text{SinIntegral}[b*x])/b^3 - (x^2*\text{Cos}[b*x]*\text{SinIntegral}[b*x])/b + (2*x*\text{Sin}[b*x]*\text{SinIntegral}[b*x])/b^2 - \text{SinIntegral}[2*b*x]/b^3$

#### Rule 8

Int[a\_, x\_Symbol] := Simp[a\*x, x] /; FreeQ[a, x]

#### Rule 12

Int[(a\_)\*(u\_), x\_Symbol] := Dist[a, Int[u, x], x] /; FreeQ[a, x] && !MatchQ[u, (b\_)\*(v\_) /; FreeQ[b, x]]

#### Rule 2635

Int[((b\_.)\*sin[(c\_.) + (d\_.)\*(x\_)])^(n\_), x\_Symbol] := -Simp[(b\*Cos[c + d\*x])\*(b\*SIN[c + d\*x])^(n - 1))/(d\*n), x] + Dist[(b^2\*(n - 1))/n, Int[(b\*SIN[c + d\*x])^(n - 2), x], x] /; FreeQ[{b, c, d}, x] && GtQ[n, 1] && IntegerQ[2\*n]

#### Rule 3299

Int[sin[(e\_.) + (f\_.)\*(x\_)]/((c\_.) + (d\_.)\*(x\_)), x\_Symbol] := Simp[SINTEGRA[e + f\*x]/d, x] /; FreeQ[{c, d, e, f}, x] && EqQ[d\*e - c\*f, 0]

#### Rule 3443

Int[Cos[(a\_.) + (b\_.)\*(x\_)^(n\_.)]\*(x\_)^(m\_.)\*Sin[(a\_.) + (b\_.)\*(x\_)^(n\_.)]^(p\_.), x\_Symbol] := Simp[(x^(m - n + 1)\*Sin[a + b\*x^n]^(p + 1))/(b\*n\*(p + 1)), x] - Dist[(m - n + 1)/(b\*n\*(p + 1)), Int[x^(m - n)\*Sin[a + b\*x^n]^(p + 1), x], x] /; FreeQ[{a, b, p}, x] && LtQ[0, n, m + 1] && NeQ[p, -1]

#### Rule 4406

Int[Cos[(a\_.) + (b\_.)\*(x\_)]^(p\_.)\*((c\_.) + (d\_.)\*(x\_))^(m\_.)\*Sin[(a\_.) + (b\_.)\*(x\_)]^(n\_.), x\_Symbol] := Int[ExpandTrigReduce[(c + d\*x)^m, Sin[a + b\*x]^n\*Cos[a + b\*x]^p, x], x] /; FreeQ[{a, b, c, d, m}, x] && IGtQ[n, 0] && IGtQ[p, 0]

#### Rule 6511

```
Int[Sin[(a_.) + (b_.)*(x_)]*SinIntegral[(c_.) + (d_.)*(x_)], x_Symbol] :> -
Simp[(Cos[a + b*x]*SinIntegral[c + d*x])/b, x] + Dist[d/b, Int[(Cos[a + b*x]
]*Sin[c + d*x])/(c + d*x), x], x] /; FreeQ[{a, b, c, d}, x]
```

### Rule 6513

```
Int[((e_.) + (f_.)*(x_))^(m_.)*Sin[(a_.) + (b_.)*(x_)]*SinIntegral[(c_.) +
(d_.)*(x_)], x_Symbol] :> -Simp[((e + f*x)^m*Cos[a + b*x]*SinIntegral[c + d
*x])/b, x] + (Dist[d/b, Int[((e + f*x)^m*Cos[a + b*x]*Sin[c + d*x])/(c + d*
x), x], x] + Dist[(f*m)/b, Int[(e + f*x)^(m - 1)*Cos[a + b*x]*SinIntegral[c
+ d*x], x], x]) /; FreeQ[{a, b, c, d, e, f}, x] && IGtQ[m, 0]
```

### Rule 6519

```
Int[Cos[(a_.) + (b_.)*(x_)]*((e_.) + (f_.)*(x_))^(m_.)*SinIntegral[(c_.) +
(d_.)*(x_)], x_Symbol] :> Simp[((e + f*x)^m*Sin[a + b*x]*SinIntegral[c + d*
x])/b, x] + (-Dist[d/b, Int[((e + f*x)^m*Sin[a + b*x]*Sin[c + d*x])/(c + d*
x), x], x] - Dist[(f*m)/b, Int[(e + f*x)^(m - 1)*Sin[a + b*x]*SinIntegral[c
+ d*x], x], x]) /; FreeQ[{a, b, c, d, e, f}, x] && IGtQ[m, 0]
```

### Rubi steps

$$\begin{aligned}
\int x^2 \sin(bx) \operatorname{Si}(bx) dx &= -\frac{x^2 \cos(bx) \operatorname{Si}(bx)}{b} + \frac{2 \int x \cos(bx) \operatorname{Si}(bx) dx}{b} + \int \frac{x \cos(bx) \sin(bx)}{b} dx \\
&= -\frac{x^2 \cos(bx) \operatorname{Si}(bx)}{b} + \frac{2x \sin(bx) \operatorname{Si}(bx)}{b^2} - \frac{2 \int \sin(bx) \operatorname{Si}(bx) dx}{b^2} + \frac{\int x \cos(bx) \sin(bx) dx}{b} \\
&= \frac{x \sin^2(bx)}{2b^2} + \frac{2 \cos(bx) \operatorname{Si}(bx)}{b^3} - \frac{x^2 \cos(bx) \operatorname{Si}(bx)}{b} + \frac{2x \sin(bx) \operatorname{Si}(bx)}{b^2} - \frac{\int \sin^2(bx) dx}{2b^2} \\
&= \frac{5 \cos(bx) \sin(bx)}{4b^3} + \frac{x \sin^2(bx)}{2b^2} + \frac{2 \cos(bx) \operatorname{Si}(bx)}{b^3} - \frac{x^2 \cos(bx) \operatorname{Si}(bx)}{b} + \frac{2x \sin(bx) \operatorname{Si}(bx)}{b^2} \\
&= -\frac{5x}{4b^2} + \frac{5 \cos(bx) \sin(bx)}{4b^3} + \frac{x \sin^2(bx)}{2b^2} + \frac{2 \cos(bx) \operatorname{Si}(bx)}{b^3} - \frac{x^2 \cos(bx) \operatorname{Si}(bx)}{b} + \frac{2x \sin(bx) \operatorname{Si}(bx)}{b^2} \\
&= -\frac{5x}{4b^2} + \frac{5 \cos(bx) \sin(bx)}{4b^3} + \frac{x \sin^2(bx)}{2b^2} + \frac{2 \cos(bx) \operatorname{Si}(bx)}{b^3} - \frac{x^2 \cos(bx) \operatorname{Si}(bx)}{b} + \frac{2x \sin(bx) \operatorname{Si}(bx)}{b^2} \\
&= -\frac{5x}{4b^2} + \frac{5 \cos(bx) \sin(bx)}{4b^3} + \frac{x \sin^2(bx)}{2b^2} + \frac{2 \cos(bx) \operatorname{Si}(bx)}{b^3} - \frac{x^2 \cos(bx) \operatorname{Si}(bx)}{b} + \frac{2x \sin(bx) \operatorname{Si}(bx)}{b^2}
\end{aligned}$$

**Mathematica** [A] time = 0.11, size = 64, normalized size = 0.70

$$-\frac{8\operatorname{Si}(bx)\left((b^2x^2-2)\cos(bx)-2bx\sin(bx)\right)+8\operatorname{Si}(2bx)+8bx-5\sin(2bx)+2bx\cos(2bx)}{8b^3}$$

Antiderivative was successfully verified.

```
[In] Integrate[x^2*Sin[b*x]*SinIntegral[b*x],x]
```

```
[Out] -1/8*(8*b*x + 2*b*x*Cos[2*b*x] - 5*Sin[2*b*x] + 8*((-2 + b^2*x^2)*Cos[b*x]
- 2*b*x*Sin[b*x])*SinIntegral[b*x] + 8*SinIntegral[2*b*x])/b^3
```

**fricas** [F] time = 0.59, size = 0, normalized size = 0.00

$$\operatorname{integral}\left(x^2 \sin(bx) \operatorname{Si}(bx), x\right)$$

Verification of antiderivative is not currently implemented for this CAS.

[In] integrate(x^2\*Si(b\*x)\*sin(b\*x),x, algorithm="fricas")

[Out] integral(x^2\*sin(b\*x)\*sin\_integral(b\*x), x)

**giac** [C] time = 0.24, size = 138, normalized size = 1.52

$$\left( \frac{2x \sin(bx)}{b^2} - \frac{(b^2x^2 - 2) \cos(bx)}{b^3} \right) \text{Si}(bx) - \frac{3bx \tan(bx)^2 + 2 \Im(\text{Ci}(2bx)) \tan(bx)^2 - 2 \Im(\text{Ci}(-2bx)) \tan(bx)}{b^3}$$

Verification of antiderivative is not currently implemented for this CAS.

[In] integrate(x^2\*Si(b\*x)\*sin(b\*x),x, algorithm="giac")

[Out] (2\*x\*sin(b\*x)/b^2 - (b^2\*x^2 - 2)\*cos(b\*x)/b^3)\*sin\_integral(b\*x) - 1/4\*(3\*b\*x\*tan(b\*x)^2 + 2\*imag\_part(cos\_integral(2\*b\*x))\*tan(b\*x)^2 - 2\*imag\_part(cos\_integral(-2\*b\*x))\*tan(b\*x)^2 + 4\*sin\_integral(2\*b\*x)\*tan(b\*x)^2 + 5\*b\*x + 2\*imag\_part(cos\_integral(2\*b\*x)) - 2\*imag\_part(cos\_integral(-2\*b\*x)) + 4\*sin\_integral(2\*b\*x) - 5\*tan(b\*x))/(b^3\*tan(b\*x)^2 + b^3)

**maple** [A] time = 0.02, size = 69, normalized size = 0.76

$$\frac{\text{Si}(bx) \left( -b^2x^2 \cos(bx) + 2 \cos(bx) + 2bx \sin(bx) \right) - \frac{bx \cos^2(bx)}{2} + \frac{5 \sin(bx) \cos(bx)}{4} - \frac{3bx}{4} - \text{Si}(2bx)}{b^3}$$

Verification of antiderivative is not currently implemented for this CAS.

[In] int(x^2\*Si(b\*x)\*sin(b\*x),x)

[Out] 1/b^3\*(Si(b\*x)\*(-b^2\*x^2\*cos(b\*x)+2\*cos(b\*x)+2\*b\*x\*sin(b\*x))-1/2\*b\*x\*cos(b\*x)^2+5/4\*sin(b\*x)\*cos(b\*x)-3/4\*b\*x-Si(2\*b\*x))

**maxima** [F] time = 0.00, size = 0, normalized size = 0.00

$$\int x^2 \text{Si}(bx) \sin(bx) dx$$

Verification of antiderivative is not currently implemented for this CAS.

[In] integrate(x^2\*Si(b\*x)\*sin(b\*x),x, algorithm="maxima")

[Out] integrate(x^2\*Si(b\*x)\*sin(b\*x), x)

**mupad** [F] time = 0.00, size = -1, normalized size = -0.01

$$\int x^2 \text{sinint}(bx) \sin(bx) dx$$

Verification of antiderivative is not currently implemented for this CAS.

[In] int(x^2\*sinint(b\*x)\*sin(b\*x),x)

[Out] int(x^2\*sinint(b\*x)\*sin(b\*x), x)

**sympy** [F] time = 0.00, size = 0, normalized size = 0.00

$$\int x^2 \sin(bx) \text{Si}(bx) dx$$

Verification of antiderivative is not currently implemented for this CAS.

[In] integrate(x\*\*2\*Si(b\*x)\*sin(b\*x),x)

[Out] Integral(x\*\*2\*sin(b\*x)\*Si(b\*x), x)

### 3.45 $\int x^3 \sin(bx) \text{Si}(bx) dx$

**Optimal.** Leaf size=126

$$-\frac{3\text{Ci}(2bx)}{b^4} - \frac{6\text{Si}(bx)\sin(bx)}{b^4} + \frac{3\log(x)}{b^4} - \frac{4\sin^2(bx)}{b^4} + \frac{6x\text{Si}(bx)\cos(bx)}{b^3} + \frac{2x\sin(bx)\cos(bx)}{b^3} + \frac{3x^2\text{Si}(bx)\sin(bx)}{b^2} - \frac{x^2}{b^2}$$

[Out]  $-x^2/b^2 - 3\text{Ci}(2bx)/b^4 + 3\ln(x)/b^4 + 6x\cos(bx)\text{Si}(bx)/b^3 - x^3\cos(bx)\text{Si}(bx)/b^2 + x^3\cos(bx)\sin(bx)/b^3 - 6\text{Si}(bx)\sin(bx)/b^4 + 3x^2\text{Si}(bx)\sin(bx)/b^2 - 4\sin(bx)^2/b^4 + 1/2x^2\sin(bx)^2/b^2$

**Rubi [A]** time = 0.19, antiderivative size = 126, normalized size of antiderivative = 1.00, number of steps used = 18, number of rules used = 10, integrand size = 12,  $\frac{\text{number of rules}}{\text{integrand size}} = 0.833$ , Rules used = {6513, 12, 3443, 3310, 30, 6519, 2564, 6517, 3312, 3302}

$$-\frac{3\text{CosIntegral}(2bx)}{b^4} + \frac{3x^2\text{Si}(bx)\sin(bx)}{b^2} - \frac{6\text{Si}(bx)\sin(bx)}{b^4} + \frac{6x\text{Si}(bx)\cos(bx)}{b^3} - \frac{x^2}{b^2} + \frac{x^2\sin^2(bx)}{2b^2} + \frac{3\log(x)}{b^4} - \frac{4\sin^2(bx)}{b^4}$$

Antiderivative was successfully verified.

[In] `Int[x^3*Sin[b*x]*SinIntegral[b*x],x]`

[Out]  $-(x^2/b^2) - (3\text{CosIntegral}[2bx])/b^4 + (3\text{Log}[x])/b^4 + (2x\cos[bx]\text{Sin}[bx])/b^3 - (4\sin[bx]^2)/b^4 + (x^2\sin[bx]^2)/(2b^2) + (6x\cos[bx]\text{SinIntegral}[bx])/b^3 - (x^3\cos[bx]\text{SinIntegral}[bx])/b - (6\sin[bx]\text{SinIntegral}[bx])/b^4 + (3x^2\sin[bx]\text{SinIntegral}[bx])/b^2$

#### Rule 12

`Int[(a_)*(u_), x_Symbol] := Dist[a, Int[u, x], x] /; FreeQ[a, x] && !MatchQ[u, (b_)*(v_)] /; FreeQ[b, x]`

#### Rule 30

`Int[(x_)^(m_), x_Symbol] := Simp[x^(m+1)/(m+1), x] /; FreeQ[m, x] && NeQ[m, -1]`

#### Rule 2564

`Int[cos[(e_.) + (f_.)*(x_)]^(n_.)*((a_.)*sin[(e_.) + (f_.)*(x_)]^(m_.), x_Symbol] := Dist[1/(a*f), Subst[Int[x^m*(1 - x^2/a^2)^((n-1)/2), x], x, a*Sin[e + f*x]], x] /; FreeQ[{a, e, f, m}, x] && IntegerQ[(n-1)/2] && !(IntegerQ[(m-1)/2] && LtQ[0, m, n])`

#### Rule 3302

`Int[sin[(e_.) + (f_.)*(x_)]/((c_.) + (d_.)*(x_)), x_Symbol] := Simp[CosIntegral[e - Pi/2 + f*x]/d, x] /; FreeQ[{c, d, e, f}, x] && EqQ[d*(e - Pi/2) - c*f, 0]`

#### Rule 3310

`Int[((c_.) + (d_.)*(x_))*((b_.)*sin[(e_.) + (f_.)*(x_)]^(n_), x_Symbol] := Simp[(d*(b*Sin[e + f*x])^n)/(f^2*n^2), x] + (Dist[(b^2*(n-1))/n, Int[(c + d*x)*(b*Sin[e + f*x])^(n-2), x], x] - Simp[(b*(c + d*x)*Cos[e + f*x]*(b*Sin[e + f*x])^(n-1))/(f*n), x]) /; FreeQ[{b, c, d, e, f}, x] && GtQ[n, 1]`

#### Rule 3312

```
Int[((c_.) + (d_.)*(x_))^(m_)*sin[(e_.) + (f_.)*(x_)]^(n_), x_Symbol] := Int
t[ExpandTrigReduce[(c + d*x)^m, Sin[e + f*x]^n, x], x] /; FreeQ[{c, d, e, f
, m}, x] && IGtQ[n, 1] && (!RationalQ[m] || (GeQ[m, -1] && LtQ[m, 1]))
```

### Rule 3443

```
Int[Cos[(a_.) + (b_.)*(x_)^(n_.)]*(x_)^(m_.)*Sin[(a_.) + (b_.)*(x_)^(n_.)]^(
p_.), x_Symbol] := Simp[(x^(m - n + 1)*Sin[a + b*x^n]^(p + 1))/(b*n*(p + 1
)), x] - Dist[(m - n + 1)/(b*n*(p + 1)), Int[x^(m - n)*Sin[a + b*x^n]^(p +
1), x], x] /; FreeQ[{a, b, p}, x] && LtQ[0, n, m + 1] && NeQ[p, -1]
```

### Rule 6513

```
Int[((e_.) + (f_.)*(x_))^(m_.)*Sin[(a_.) + (b_.)*(x_)]*SinIntegral[(c_.) +
(d_.)*(x_)], x_Symbol] := -Simp[((e + f*x)^m*Cos[a + b*x]*SinIntegral[c + d
*x])/b, x] + (Dist[d/b, Int[((e + f*x)^m*Cos[a + b*x]*Sin[c + d*x])/(c + d*
x), x], x] + Dist[(f*m)/b, Int[(e + f*x)^(m - 1)*Cos[a + b*x]*SinIntegral[c
+ d*x], x], x]) /; FreeQ[{a, b, c, d, e, f}, x] && IGtQ[m, 0]
```

### Rule 6517

```
Int[Cos[(a_.) + (b_.)*(x_)]*SinIntegral[(c_.) + (d_.)*(x_)], x_Symbol] := S
imp[(Sin[a + b*x]*SinIntegral[c + d*x])/b, x] - Dist[d/b, Int[(Sin[a + b*x]
*Sin[c + d*x])/(c + d*x), x], x] /; FreeQ[{a, b, c, d}, x]
```

### Rule 6519

```
Int[Cos[(a_.) + (b_.)*(x_)]*((e_.) + (f_.)*(x_))^(m_.)*SinIntegral[(c_.) +
(d_.)*(x_)], x_Symbol] := Simp[((e + f*x)^m*Sin[a + b*x]*SinIntegral[c + d*
x])/b, x] + (-Dist[d/b, Int[((e + f*x)^m*Sin[a + b*x]*Sin[c + d*x])/(c + d*
x), x], x] - Dist[(f*m)/b, Int[(e + f*x)^(m - 1)*Sin[a + b*x]*SinIntegral[c
+ d*x], x], x]) /; FreeQ[{a, b, c, d, e, f}, x] && IGtQ[m, 0]
```

### Rubi steps

$$\begin{aligned}
\int x^3 \sin(bx) \operatorname{Si}(bx) dx &= -\frac{x^3 \cos(bx) \operatorname{Si}(bx)}{b} + \frac{3 \int x^2 \cos(bx) \operatorname{Si}(bx) dx}{b} + \int \frac{x^2 \cos(bx) \sin(bx)}{b} dx \\
&= -\frac{x^3 \cos(bx) \operatorname{Si}(bx)}{b} + \frac{3x^2 \sin(bx) \operatorname{Si}(bx)}{b^2} - \frac{6 \int x \sin(bx) \operatorname{Si}(bx) dx}{b^2} + \frac{\int x^2 \cos(bx) \sin(bx)}{b} \\
&= \frac{x^2 \sin^2(bx)}{2b^2} + \frac{6x \cos(bx) \operatorname{Si}(bx)}{b^3} - \frac{x^3 \cos(bx) \operatorname{Si}(bx)}{b} + \frac{3x^2 \sin(bx) \operatorname{Si}(bx)}{b^2} - \frac{6 \int \cos(bx) \operatorname{Si}(bx) dx}{b^3} \\
&= \frac{2x \cos(bx) \sin(bx)}{b^3} - \frac{\sin^2(bx)}{b^4} + \frac{x^2 \sin^2(bx)}{2b^2} + \frac{6x \cos(bx) \operatorname{Si}(bx)}{b^3} - \frac{x^3 \cos(bx) \operatorname{Si}(bx)}{b} \\
&= -\frac{x^2}{b^2} + \frac{2x \cos(bx) \sin(bx)}{b^3} - \frac{\sin^2(bx)}{b^4} + \frac{x^2 \sin^2(bx)}{2b^2} + \frac{6x \cos(bx) \operatorname{Si}(bx)}{b^3} - \frac{x^3 \cos(bx) \operatorname{Si}(bx)}{b} \\
&= -\frac{x^2}{b^2} + \frac{2x \cos(bx) \sin(bx)}{b^3} - \frac{4 \sin^2(bx)}{b^4} + \frac{x^2 \sin^2(bx)}{2b^2} + \frac{6x \cos(bx) \operatorname{Si}(bx)}{b^3} - \frac{x^3 \cos(bx) \operatorname{Si}(bx)}{b} \\
&= -\frac{x^2}{b^2} + \frac{3 \log(x)}{b^4} + \frac{2x \cos(bx) \sin(bx)}{b^3} - \frac{4 \sin^2(bx)}{b^4} + \frac{x^2 \sin^2(bx)}{2b^2} + \frac{6x \cos(bx) \operatorname{Si}(bx)}{b^3} \\
&= -\frac{x^2}{b^2} - \frac{3 \operatorname{Ci}(2bx)}{b^4} + \frac{3 \log(x)}{b^4} + \frac{2x \cos(bx) \sin(bx)}{b^3} - \frac{4 \sin^2(bx)}{b^4} + \frac{x^2 \sin^2(bx)}{2b^2} + \frac{6x \cos(bx) \operatorname{Si}(bx)}{b^3}
\end{aligned}$$

**Mathematica** [A] time = 0.22, size = 93, normalized size = 0.74

$$\frac{4\text{Si}(bx) \left( bx \left( b^2 x^2 - 6 \right) \cos(bx) - 3 \left( b^2 x^2 - 2 \right) \sin(bx) \right) + 3b^2 x^2 + b^2 x^2 \cos(2bx) + 12\text{Ci}(2bx) - 4bx \sin(2bx) - 8 \cos(2bx)}{4b^4}$$

Antiderivative was successfully verified.

[In] Integrate[x^3\*Sin[b\*x]\*SinIntegral[b\*x],x]

[Out] -1/4\*(3\*b^2\*x^2 - 8\*Cos[2\*b\*x] + b^2\*x^2\*Cos[2\*b\*x] + 12\*CosIntegral[2\*b\*x] - 12\*Log[x] - 4\*b\*x\*Sin[2\*b\*x] + 4\*(b\*x\*(-6 + b^2\*x^2)\*Cos[b\*x] - 3\*(-2 + b^2\*x^2)\*Sin[b\*x])\*SinIntegral[b\*x])/b^4

**fricas** [F] time = 2.92, size = 0, normalized size = 0.00

$$\text{integral} \left( x^3 \sin(bx) \text{Si}(bx), x \right)$$

Verification of antiderivative is not currently implemented for this CAS.

[In] integrate(x^3\*Si(b\*x)\*sin(b\*x),x, algorithm="fricas")

[Out] integral(x^3\*sin(b\*x)\*sin\_integral(b\*x), x)

**giac** [A] time = 0.18, size = 106, normalized size = 0.84

$$\left( \frac{(b^3 x^3 - 6bx) \cos(bx)}{b^4} - \frac{3(b^2 x^2 - 2) \sin(bx)}{b^4} \right) \text{Si}(bx) - \frac{b^2 x^2 \cos(2bx) + 3b^2 x^2 - 4bx \sin(2bx) - 8 \cos(2bx)}{4b^4}$$

Verification of antiderivative is not currently implemented for this CAS.

[In] integrate(x^3\*Si(b\*x)\*sin(b\*x),x, algorithm="giac")

[Out] -((b^3\*x^3 - 6\*b\*x)\*cos(b\*x)/b^4 - 3\*(b^2\*x^2 - 2)\*sin(b\*x)/b^4)\*sin\_integral(b\*x) - 1/4\*(b^2\*x^2\*cos(2\*b\*x) + 3\*b^2\*x^2 - 4\*b\*x\*sin(2\*b\*x) - 8\*cos(2\*b\*x) + 6\*cos\_integral(2\*b\*x) + 6\*cos\_integral(-2\*b\*x) - 12\*log(x))/b^4

**maple** [A] time = 0.02, size = 138, normalized size = 1.10

$$-\frac{x^3 \cos(bx) \text{Si}(bx)}{b} + \frac{3x^2 \text{Si}(bx) \sin(bx)}{b^2} + \frac{6x \cos(bx) \text{Si}(bx)}{b^3} - \frac{6 \text{Si}(bx) \sin(bx)}{b^4} - \frac{x^2 (\cos^2(bx))}{2b^2} + \frac{2x \cos(bx) \sin(bx)}{b^3}$$

Verification of antiderivative is not currently implemented for this CAS.

[In] int(x^3\*Si(b\*x)\*sin(b\*x),x)

[Out] -x^3\*cos(b\*x)\*Si(b\*x)/b+3\*x^2\*Si(b\*x)\*sin(b\*x)/b^2+6\*x\*cos(b\*x)\*Si(b\*x)/b^3-6\*Si(b\*x)\*sin(b\*x)/b^4-1/2/b^2\*x^2\*cos(b\*x)^2+2\*x\*cos(b\*x)\*sin(b\*x)/b^3-1/2\*x^2/b^2-sin(b\*x)^2/b^4+3/b^4\*ln(b\*x)-3\*Ci(2\*b\*x)/b^4+3\*cos(b\*x)^2/b^4

**maxima** [F] time = 0.00, size = 0, normalized size = 0.00

$$\int x^3 \text{Si}(bx) \sin(bx) dx$$

Verification of antiderivative is not currently implemented for this CAS.

[In] integrate(x^3\*Si(b\*x)\*sin(b\*x),x, algorithm="maxima")

[Out] integrate(x^3\*Si(b\*x)\*sin(b\*x), x)

**mupad** [F] time = 0.00, size = -1, normalized size = -0.01

$$\int x^3 \text{sinint}(bx) \sin(bx) dx$$



Verification of antiderivative is not currently implemented for this CAS.

```
[In] int(x^3*sinint(b*x)*sin(b*x),x)
```

```
[Out] int(x^3*sinint(b*x)*sin(b*x), x)
```

**sympy** [F] time = 0.00, size = 0, normalized size = 0.00

$$\int x^3 \sin(bx) \operatorname{Si}(bx) dx$$

Verification of antiderivative is not currently implemented for this CAS.

```
[In] integrate(x**3*Si(b*x)*sin(b*x),x)
```

```
[Out] Integral(x**3*sin(b*x)*Si(b*x), x)
```

### 3.46 $\int \frac{\cos(bx)\text{Si}(bx)}{x^3} dx$

**Optimal.** Leaf size=103

$$-\frac{1}{2}b^2 \text{Int}\left(\frac{\text{Si}(bx)\cos(bx)}{x}, x\right) + b^2(-\text{Si}(2bx)) - \frac{\text{Si}(bx)\cos(bx)}{2x^2} + \frac{b\text{Si}(bx)\sin(bx)}{2x} - \frac{\sin(2bx)}{8x^2} + \frac{b\sin^2(bx)}{2x} - \frac{b\cos(2bx)}{4x}$$

[Out]  $-1/2*b^2*\text{CannotIntegrate}(\cos(b*x)*\text{Si}(b*x)/x,x)-1/4*b*\cos(2*b*x)/x-1/2*\cos(b*x)*\text{Si}(b*x)/x^2-b^2*\text{Si}(2*b*x)+1/2*b*\text{Si}(b*x)*\sin(b*x)/x+1/2*b*\sin(b*x)^2/x-1/8*\sin(2*b*x)/x^2$

**Rubi [A]** time = 0.19, antiderivative size = 0, normalized size of antiderivative = 0.00, number of steps used = 0, number of rules used = 0, integrand size = 0,  $\frac{\text{number of rules}}{\text{integrand size}} = 0.000$ , Rules used = {}

$$\int \frac{\cos(bx)\text{Si}(bx)}{x^3} dx$$

Verification is Not applicable to the result.

[In]  $\text{Int}[(\text{Cos}[b*x]*\text{SinIntegral}[b*x])/x^3,x]$

[Out]  $-(b*\text{Cos}[2*b*x])/(4*x) + (b*\text{Sin}[b*x]^2)/(2*x) - \text{Sin}[2*b*x]/(8*x^2) - (\text{Cos}[b*x]*\text{SinIntegral}[b*x])/(2*x^2) + (b*\text{Sin}[b*x]*\text{SinIntegral}[b*x])/(2*x) - b^2*\text{SinIntegral}[2*b*x] - (b^2*\text{Defer}[\text{Int}][(\text{Cos}[b*x]*\text{SinIntegral}[b*x])/x,x])/2$

Rubi steps

$$\begin{aligned} \int \frac{\cos(bx)\text{Si}(bx)}{x^3} dx &= -\frac{\cos(bx)\text{Si}(bx)}{2x^2} + \frac{1}{2}b \int \frac{\cos(bx)\sin(bx)}{bx^3} dx - \frac{1}{2}b \int \frac{\sin(bx)\text{Si}(bx)}{x^2} dx \\ &= -\frac{\cos(bx)\text{Si}(bx)}{2x^2} + \frac{b\sin(bx)\text{Si}(bx)}{2x} + \frac{1}{2} \int \frac{\cos(bx)\sin(bx)}{x^3} dx - \frac{1}{2}b^2 \int \frac{\sin^2(bx)}{bx^2} dx - \frac{1}{2}b^2 \int \frac{\sin(bx)\text{Si}(bx)}{x^2} dx \\ &= -\frac{\cos(bx)\text{Si}(bx)}{2x^2} + \frac{b\sin(bx)\text{Si}(bx)}{2x} + \frac{1}{2} \int \frac{\sin(2bx)}{2x^3} dx - \frac{1}{2}b \int \frac{\sin^2(bx)}{x^2} dx - \frac{1}{2}b^2 \int \frac{\cos(bx)\text{Si}(bx)}{x^2} dx \\ &= \frac{b\sin^2(bx)}{2x} - \frac{\cos(bx)\text{Si}(bx)}{2x^2} + \frac{b\sin(bx)\text{Si}(bx)}{2x} + \frac{1}{4} \int \frac{\sin(2bx)}{x^3} dx - \frac{1}{2}b^2 \int \frac{\cos(bx)\text{Si}(bx)}{x^2} dx \\ &= \frac{b\sin^2(bx)}{2x} - \frac{\sin(2bx)}{8x^2} - \frac{\cos(bx)\text{Si}(bx)}{2x^2} + \frac{b\sin(bx)\text{Si}(bx)}{2x} + \frac{1}{4}b \int \frac{\cos(2bx)}{x^2} dx - \frac{1}{2}b^2 \int \frac{\cos(bx)\text{Si}(bx)}{x^2} dx \\ &= -\frac{b\cos(2bx)}{4x} + \frac{b\sin^2(bx)}{2x} - \frac{\sin(2bx)}{8x^2} - \frac{\cos(bx)\text{Si}(bx)}{2x^2} + \frac{b\sin(bx)\text{Si}(bx)}{2x} - \frac{1}{2}b^2\text{Si}(2bx) - \frac{1}{2}b^2 \int \frac{\cos(bx)\text{Si}(bx)}{x^2} dx \\ &= -\frac{b\cos(2bx)}{4x} + \frac{b\sin^2(bx)}{2x} - \frac{\sin(2bx)}{8x^2} - \frac{\cos(bx)\text{Si}(bx)}{2x^2} + \frac{b\sin(bx)\text{Si}(bx)}{2x} - b^2\text{Si}(2bx) - \frac{1}{2}b^2 \int \frac{\cos(bx)\text{Si}(bx)}{x^2} dx \end{aligned}$$

**Mathematica [A]** time = 0.95, size = 0, normalized size = 0.00

$$\int \frac{\cos(bx)\text{Si}(bx)}{x^3} dx$$

Verification is Not applicable to the result.

[In]  $\text{Integrate}[(\text{Cos}[b*x]*\text{SinIntegral}[b*x])/x^3,x]$

[Out]  $\text{Integrate}[(\text{Cos}[b*x]*\text{SinIntegral}[b*x])/x^3,x]$

**fricas [A]** time = 0.72, size = 0, normalized size = 0.00

$$\text{integral}\left(\frac{\cos(bx)\text{Si}(bx)}{x^3}, x\right)$$

Verification of antiderivative is not currently implemented for this CAS.

[In] integrate(cos(b\*x)\*Si(b\*x)/x^3,x, algorithm="fricas")

[Out] integral(cos(b\*x)\*sin\_integral(b\*x)/x^3, x)

**giac** [A] time = 0.00, size = 0, normalized size = 0.00

$$\int \frac{\text{Si}(bx) \cos(bx)}{x^3} dx$$

Verification of antiderivative is not currently implemented for this CAS.

[In] integrate(cos(b\*x)\*Si(b\*x)/x^3,x, algorithm="giac")

[Out] integrate(Si(b\*x)\*cos(b\*x)/x^3, x)

**maple** [A] time = 0.04, size = 0, normalized size = 0.00

$$\int \frac{\cos(bx) \text{Si}(bx)}{x^3} dx$$

Verification of antiderivative is not currently implemented for this CAS.

[In] int(cos(b\*x)\*Si(b\*x)/x^3,x)

[Out] int(cos(b\*x)\*Si(b\*x)/x^3,x)

**maxima** [A] time = 0.00, size = 0, normalized size = 0.00

$$\int \frac{\text{Si}(bx) \cos(bx)}{x^3} dx$$

Verification of antiderivative is not currently implemented for this CAS.

[In] integrate(cos(b\*x)\*Si(b\*x)/x^3,x, algorithm="maxima")

[Out] integrate(Si(b\*x)\*cos(b\*x)/x^3, x)

**mupad** [A] time = 0.00, size = -1, normalized size = -0.01

$$\int \frac{\text{sinint}(bx) \cos(bx)}{x^3} dx$$

Verification of antiderivative is not currently implemented for this CAS.

[In] int((sinint(b\*x)\*cos(b\*x))/x^3,x)

[Out] int((sinint(b\*x)\*cos(b\*x))/x^3, x)

**sympy** [A] time = 0.00, size = 0, normalized size = 0.00

$$\int \frac{\cos(bx) \text{Si}(bx)}{x^3} dx$$

Verification of antiderivative is not currently implemented for this CAS.

[In] integrate(cos(b\*x)\*Si(b\*x)/x\*\*3,x)

[Out] Integral(cos(b\*x)\*Si(b\*x)/x\*\*3, x)

$$3.47 \quad \int \frac{\cos(bx)\text{Si}(bx)}{x^2} dx$$

**Optimal.** Leaf size=44

$$b\text{Ci}(2bx) - \frac{1}{2}b\text{Si}(bx)^2 - \frac{\text{Si}(bx)\cos(bx)}{x} - \frac{\sin(2bx)}{2x}$$

[Out] b\*Ci(2\*b\*x)-cos(b\*x)\*Si(b\*x)/x-1/2\*b\*Si(b\*x)^2-1/2\*sin(2\*b\*x)/x

**Rubi [A]** time = 0.09, antiderivative size = 44, normalized size of antiderivative = 1.00, number of steps used = 7, number of rules used = 6, integrand size = 12,  $\frac{\text{number of rules}}{\text{integrand size}} = 0.500$ , Rules used = {6521, 6686, 12, 4406, 3297, 3302}

$$b\text{CosIntegral}(2bx) - \frac{1}{2}b\text{Si}(bx)^2 - \frac{\text{Si}(bx)\cos(bx)}{x} - \frac{\sin(2bx)}{2x}$$

Antiderivative was successfully verified.

[In] Int[(Cos[b\*x]\*SinIntegral[b\*x])/x^2,x]

[Out] b\*CosIntegral[2\*b\*x] - Sin[2\*b\*x]/(2\*x) - (Cos[b\*x]\*SinIntegral[b\*x])/x - (b\*SinIntegral[b\*x]^2)/2

#### Rule 12

Int[(a\_)\*(u\_), x\_Symbol] := Dist[a, Int[u, x], x] /; FreeQ[a, x] && !MatchQ[u, (b\_)\*(v\_) /; FreeQ[b, x]]

#### Rule 3297

Int[((c\_.) + (d\_.)\*(x\_))^(m\_)\*sin[(e\_.) + (f\_.)\*(x\_)], x\_Symbol] := Simp[((c + d\*x)^(m + 1)\*Sin[e + f\*x]/(d\*(m + 1)), x] - Dist[f/(d\*(m + 1)), Int[(c + d\*x)^(m + 1)\*Cos[e + f\*x], x], x] /; FreeQ[{c, d, e, f}, x] && LtQ[m, -1]

#### Rule 3302

Int[sin[(e\_.) + (f\_.)\*(x\_)]/((c\_.) + (d\_.)\*(x\_)), x\_Symbol] := Simp[CosIntegral[e - Pi/2 + f\*x]/d, x] /; FreeQ[{c, d, e, f}, x] && EqQ[d\*(e - Pi/2) - c\*f, 0]

#### Rule 4406

Int[Cos[(a\_.) + (b\_.)\*(x\_)]^(p\_.)\*((c\_.) + (d\_.)\*(x\_))^(m\_.)\*Sin[(a\_.) + (b\_.)\*(x\_)]^(n\_.), x\_Symbol] := Int[ExpandTrigReduce[(c + d\*x)^m, Sin[a + b\*x]]^n\*Cos[a + b\*x]^p, x], x] /; FreeQ[{a, b, c, d, m}, x] && IGtQ[n, 0] && IGtQ[p, 0]

#### Rule 6521

Int[Cos[(a\_.) + (b\_.)\*(x\_)]\*((e\_.) + (f\_.)\*(x\_))^(m\_.)\*SinIntegral[(c\_.) + (d\_.)\*(x\_)], x\_Symbol] := Simp[((e + f\*x)^(m + 1)\*Cos[a + b\*x]\*SinIntegral[c + d\*x]/(f\*(m + 1)), x] + (Dist[b/(f\*(m + 1)), Int[(e + f\*x)^(m + 1)\*Sin[a + b\*x]\*SinIntegral[c + d\*x], x], x] - Dist[d/(f\*(m + 1)), Int[((e + f\*x)^(m + 1)\*Cos[a + b\*x]\*Sin[c + d\*x]/(c + d\*x), x], x]) /; FreeQ[{a, b, c, d, e, f}, x] && ILtQ[m, -1]

#### Rule 6686

Int[(u\_)\*(y\_)^(m\_.), x\_Symbol] := With[{q = DerivativeDivides[y, u, x]}, Simp[(q\*y)^(m + 1)/(m + 1), x] /; !FalseQ[q]] /; FreeQ[m, x] && NeQ[m, -1]

Rubi steps

$$\begin{aligned}
\int \frac{\cos(bx)\text{Si}(bx)}{x^2} dx &= -\frac{\cos(bx)\text{Si}(bx)}{x} + b \int \frac{\cos(bx) \sin(bx)}{bx^2} dx - b \int \frac{\sin(bx)\text{Si}(bx)}{x} dx \\
&= -\frac{\cos(bx)\text{Si}(bx)}{x} - \frac{1}{2}b\text{Si}(bx)^2 + \int \frac{\cos(bx) \sin(bx)}{x^2} dx \\
&= -\frac{\cos(bx)\text{Si}(bx)}{x} - \frac{1}{2}b\text{Si}(bx)^2 + \int \frac{\sin(2bx)}{2x^2} dx \\
&= -\frac{\cos(bx)\text{Si}(bx)}{x} - \frac{1}{2}b\text{Si}(bx)^2 + \frac{1}{2} \int \frac{\sin(2bx)}{x^2} dx \\
&= -\frac{\sin(2bx)}{2x} - \frac{\cos(bx)\text{Si}(bx)}{x} - \frac{1}{2}b\text{Si}(bx)^2 + b \int \frac{\cos(2bx)}{x} dx \\
&= b\text{Ci}(2bx) - \frac{\sin(2bx)}{2x} - \frac{\cos(bx)\text{Si}(bx)}{x} - \frac{1}{2}b\text{Si}(bx)^2
\end{aligned}$$

**Mathematica** [F] time = 0.69, size = 0, normalized size = 0.00

$$\int \frac{\cos(bx)\text{Si}(bx)}{x^2} dx$$

Verification is Not applicable to the result.

[In] Integrate[(Cos[b\*x]\*SinIntegral[b\*x])/x^2,x]

[Out] Integrate[(Cos[b\*x]\*SinIntegral[b\*x])/x^2, x]

**fricas** [F] time = 1.31, size = 0, normalized size = 0.00

$$\text{integral}\left(\frac{\cos(bx)\text{Si}(bx)}{x^2}, x\right)$$

Verification of antiderivative is not currently implemented for this CAS.

[In] integrate(cos(b\*x)\*Si(b\*x)/x^2,x, algorithm="fricas")

[Out] integral(cos(b\*x)\*sin\_integral(b\*x)/x^2, x)

**giac** [F] time = 0.00, size = 0, normalized size = 0.00

$$\int \frac{\text{Si}(bx) \cos(bx)}{x^2} dx$$

Verification of antiderivative is not currently implemented for this CAS.

[In] integrate(cos(b\*x)\*Si(b\*x)/x^2,x, algorithm="giac")

[Out] integrate(Si(b\*x)\*cos(b\*x)/x^2, x)

**maple** [F] time = 0.03, size = 0, normalized size = 0.00

$$\int \frac{\cos(bx) \text{Si}(bx)}{x^2} dx$$

Verification of antiderivative is not currently implemented for this CAS.

[In] int(cos(b\*x)\*Si(b\*x)/x^2,x)

[Out] int(cos(b\*x)\*Si(b\*x)/x^2,x)

**maxima** [F] time = 0.00, size = 0, normalized size = 0.00

$$\int \frac{\text{Si}(bx) \cos(bx)}{x^2} dx$$

Verification of antiderivative is not currently implemented for this CAS.

[In] integrate(cos(b\*x)\*Si(b\*x)/x^2,x, algorithm="maxima")

[Out] integrate(Si(b\*x)\*cos(b\*x)/x^2, x)

**mupad** [F] time = 0.00, size = -1, normalized size = -0.02

$$\int \frac{\operatorname{Si}(bx) \cos(bx)}{x^2} dx$$

Verification of antiderivative is not currently implemented for this CAS.

[In] int((sinint(b\*x)\*cos(b\*x))/x^2,x)

[Out] int((sinint(b\*x)\*cos(b\*x))/x^2, x)

**sympy** [F] time = 0.00, size = 0, normalized size = 0.00

$$\int \frac{\cos(bx) \operatorname{Si}(bx)}{x^2} dx$$

Verification of antiderivative is not currently implemented for this CAS.

[In] integrate(cos(b\*x)\*Si(b\*x)/x\*\*2,x)

[Out] Integral(cos(b\*x)\*Si(b\*x)/x\*\*2, x)

$$3.48 \quad \int \frac{\cos(bx)\text{Si}(bx)}{x} dx$$

**Optimal.** Leaf size=15

$$\text{Int}\left(\frac{\text{Si}(bx)\cos(bx)}{x}, x\right)$$

[Out] CannotIntegrate(cos(b\*x)\*Si(b\*x)/x,x)

**Rubi [A]** time = 0.03, antiderivative size = 0, normalized size of antiderivative = 0.00, number of steps used = 0, number of rules used = 0, integrand size = 0,  $\frac{\text{number of rules}}{\text{integrand size}} = 0.000$ , Rules used = {}

$$\int \frac{\cos(bx)\text{Si}(bx)}{x} dx$$

Verification is Not applicable to the result.

[In] Int[(Cos[b\*x]\*SinIntegral[b\*x])/x,x]

[Out] Defer[Int][(Cos[b\*x]\*SinIntegral[b\*x])/x,x]

Rubi steps

$$\int \frac{\cos(bx)\text{Si}(bx)}{x} dx = \int \frac{\cos(bx)\text{Si}(bx)}{x} dx$$

**Mathematica [A]** time = 1.04, size = 0, normalized size = 0.00

$$\int \frac{\cos(bx)\text{Si}(bx)}{x} dx$$

Verification is Not applicable to the result.

[In] Integrate[(Cos[b\*x]\*SinIntegral[b\*x])/x,x]

[Out] Integrate[(Cos[b\*x]\*SinIntegral[b\*x])/x,x]

**fricas [A]** time = 0.55, size = 0, normalized size = 0.00

$$\text{integral}\left(\frac{\cos(bx)\text{Si}(bx)}{x}, x\right)$$

Verification of antiderivative is not currently implemented for this CAS.

[In] integrate(cos(b\*x)\*Si(b\*x)/x,x, algorithm="fricas")

[Out] integral(cos(b\*x)\*sin\_integral(b\*x)/x,x)

**giac [A]** time = 0.00, size = 0, normalized size = 0.00

$$\int \frac{\text{Si}(bx)\cos(bx)}{x} dx$$

Verification of antiderivative is not currently implemented for this CAS.

[In] integrate(cos(b\*x)\*Si(b\*x)/x,x, algorithm="giac")

[Out] integrate(Si(b\*x)\*cos(b\*x)/x,x)

**maple [A]** time = 0.03, size = 0, normalized size = 0.00

$$\int \frac{\cos(bx)\text{Si}(bx)}{x} dx$$

Verification of antiderivative is not currently implemented for this CAS.

[In] `int(cos(b*x)*Si(b*x)/x,x)`

[Out] `int(cos(b*x)*Si(b*x)/x,x)`

**maxima** [A] time = 0.00, size = 0, normalized size = 0.00

$$\int \frac{\text{Si}(bx) \cos(bx)}{x} dx$$

Verification of antiderivative is not currently implemented for this CAS.

[In] `integrate(cos(b*x)*Si(b*x)/x,x, algorithm="maxima")`

[Out] `integrate(Si(b*x)*cos(b*x)/x, x)`

**mupad** [A] time = 0.00, size = -1, normalized size = -0.07

$$\int \frac{\text{sinint}(bx) \cos(bx)}{x} dx$$

Verification of antiderivative is not currently implemented for this CAS.

[In] `int((sinint(b*x)*cos(b*x))/x,x)`

[Out] `int((sinint(b*x)*cos(b*x))/x, x)`

**sympy** [A] time = 0.00, size = 0, normalized size = 0.00

$$\int \frac{\cos(bx) \text{Si}(bx)}{x} dx$$

Verification of antiderivative is not currently implemented for this CAS.

[In] `integrate(cos(b*x)*Si(b*x)/x,x)`

[Out] `Integral(cos(b*x)*Si(b*x)/x, x)`



### 3.49 $\int \cos(bx)\text{Si}(bx) dx$

Optimal. Leaf size=34

$$\frac{\text{Ci}(2bx)}{2b} + \frac{\text{Si}(bx) \sin(bx)}{b} - \frac{\log(x)}{2b}$$

[Out] 1/2\*Ci(2\*b\*x)/b-1/2\*ln(x)/b+Si(b\*x)\*sin(b\*x)/b

Rubi [A] time = 0.06, antiderivative size = 34, normalized size of antiderivative = 1.00, number of steps used = 5, number of rules used = 4, integrand size = 9,  $\frac{\text{number of rules}}{\text{integrand size}} = 0.444$ , Rules used = {6517, 12, 3312, 3302}

$$\frac{\text{CosIntegral}(2bx)}{2b} + \frac{\text{Si}(bx) \sin(bx)}{b} - \frac{\log(x)}{2b}$$

Antiderivative was successfully verified.

[In] Int[Cos[b\*x]\*SinIntegral[b\*x],x]

[Out] CosIntegral[2\*b\*x]/(2\*b) - Log[x]/(2\*b) + (Sin[b\*x]\*SinIntegral[b\*x])/b

Rule 12

Int[(a\_)\*(u\_), x\_Symbol] := Dist[a, Int[u, x], x] /; FreeQ[a, x] && !MatchQ[u, (b\_)\*(v\_) /; FreeQ[b, x]]

Rule 3302

Int[sin[(e\_.) + (f\_.)\*(x\_)]/((c\_.) + (d\_.)\*(x\_)), x\_Symbol] := Simp[CosIntegral[e - Pi/2 + f\*x]/d, x] /; FreeQ[{c, d, e, f}, x] && EqQ[d\*(e - Pi/2) - c\*f, 0]

Rule 3312

Int[((c\_.) + (d\_.)\*(x\_))^(m\_)\*sin[(e\_.) + (f\_.)\*(x\_)]^(n\_), x\_Symbol] := Int[ExpandTrigReduce[(c + d\*x)^m, Sin[e + f\*x]^n, x], x] /; FreeQ[{c, d, e, f, m}, x] && IGtQ[n, 1] && (!RationalQ[m] || (GeQ[m, -1] && LtQ[m, 1]))

Rule 6517

Int[Cos[(a\_.) + (b\_.)\*(x\_)]\*SinIntegral[(c\_.) + (d\_.)\*(x\_)], x\_Symbol] := Simp[(Sin[a + b\*x]\*SinIntegral[c + d\*x])/b, x] - Dist[d/b, Int[(Sin[a + b\*x]\*Sin[c + d\*x])/(c + d\*x), x], x] /; FreeQ[{a, b, c, d}, x]

Rubi steps

$$\begin{aligned} \int \cos(bx)\text{Si}(bx) dx &= \frac{\sin(bx)\text{Si}(bx)}{b} - \int \frac{\sin^2(bx)}{bx} dx \\ &= \frac{\sin(bx)\text{Si}(bx)}{b} - \frac{\int \frac{\sin^2(bx)}{x} dx}{b} \\ &= \frac{\sin(bx)\text{Si}(bx)}{b} - \frac{\int \left( \frac{1}{2x} - \frac{\cos(2bx)}{2x} \right) dx}{b} \\ &= -\frac{\log(x)}{2b} + \frac{\sin(bx)\text{Si}(bx)}{b} + \frac{\int \frac{\cos(2bx)}{x} dx}{2b} \\ &= \frac{\text{Ci}(2bx)}{2b} - \frac{\log(x)}{2b} + \frac{\sin(bx)\text{Si}(bx)}{b} \end{aligned}$$

**Mathematica** [A] time = 0.01, size = 36, normalized size = 1.06

$$\frac{\text{Ci}(2bx)}{2b} + \frac{\text{Si}(bx) \sin(bx)}{b} - \frac{\log(bx)}{2b}$$

Warning: Unable to verify antiderivative.

[In] Integrate[Cos[b\*x]\*SinIntegral[b\*x], x]

[Out] CosIntegral[2\*b\*x]/(2\*b) - Log[b\*x]/(2\*b) + (Sin[b\*x]\*SinIntegral[b\*x])/b

**fricas** [F] time = 0.55, size = 0, normalized size = 0.00

$$\text{integral}(\cos(bx) \text{Si}(bx), x)$$

Verification of antiderivative is not currently implemented for this CAS.

[In] integrate(cos(b\*x)\*Si(b\*x), x, algorithm="fricas")

[Out] integral(cos(b\*x)\*sin\_integral(b\*x), x)

**giac** [A] time = 0.15, size = 33, normalized size = 0.97

$$\frac{\sin(bx) \text{Si}(bx)}{b} + \frac{\text{Ci}(2bx) + \text{Ci}(-2bx) - 2 \log(x)}{4b}$$

Verification of antiderivative is not currently implemented for this CAS.

[In] integrate(cos(b\*x)\*Si(b\*x), x, algorithm="giac")

[Out] sin(b\*x)\*sin\_integral(b\*x)/b + 1/4\*(cos\_integral(2\*b\*x) + cos\_integral(-2\*b\*x) - 2\*log(x))/b

**maple** [A] time = 0.03, size = 33, normalized size = 0.97

$$\frac{\text{Si}(bx) \sin(bx)}{b} - \frac{\ln(bx)}{2b} + \frac{\text{Ci}(2bx)}{2b}$$

Verification of antiderivative is not currently implemented for this CAS.

[In] int(cos(b\*x)\*Si(b\*x), x)

[Out] Si(b\*x)\*sin(b\*x)/b - 1/2/b\*ln(b\*x) + 1/2\*Ci(2\*b\*x)/b

**maxima** [F] time = 0.00, size = 0, normalized size = 0.00

$$\int \text{Si}(bx) \cos(bx) dx$$

Verification of antiderivative is not currently implemented for this CAS.

[In] integrate(cos(b\*x)\*Si(b\*x), x, algorithm="maxima")

[Out] integrate(Si(b\*x)\*cos(b\*x), x)

**mupad** [F] time = 0.00, size = -1, normalized size = -0.03

$$\frac{\text{cosint}(2bx) - \ln(x) + 2 \text{sinint}(bx) \sin(bx)}{2b}$$

Verification of antiderivative is not currently implemented for this CAS.

[In] int(sinint(b\*x)\*cos(b\*x), x)

[Out] (cosint(2\*b\*x) - log(x) + 2\*sinint(b\*x)\*sin(b\*x))/(2\*b)

sympy [F] time = 0.00, size = 0, normalized size = 0.00

$$\int \cos(bx) \operatorname{Si}(bx) dx$$

Verification of antiderivative is not currently implemented for this CAS.

[In] integrate(cos(b\*x)\*Si(b\*x), x)

[Out] Integral(cos(b\*x)\*Si(b\*x), x)

### 3.50 $\int x \cos(bx) \text{Si}(bx) dx$

Optimal. Leaf size=61

$$-\frac{\text{Si}(2bx)}{2b^2} + \frac{\text{Si}(bx) \cos(bx)}{b^2} + \frac{\sin(bx) \cos(bx)}{2b^2} + \frac{x \text{Si}(bx) \sin(bx)}{b} - \frac{x}{2b}$$

[Out]  $-1/2*x/b + \cos(b*x)*\text{Si}(b*x)/b^2 - 1/2*\text{Si}(2*b*x)/b^2 + 1/2*\cos(b*x)*\sin(b*x)/b^2 + x*\text{Si}(b*x)*\sin(b*x)/b$

**Rubi [A]** time = 0.07, antiderivative size = 61, normalized size of antiderivative = 1.00, number of steps used = 9, number of rules used = 7, integrand size = 10,  $\frac{\text{number of rules}}{\text{integrand size}} = 0.700$ , Rules used = {6519, 12, 2635, 8, 6511, 4406, 3299}

$$-\frac{\text{Si}(2bx)}{2b^2} + \frac{\text{Si}(bx) \cos(bx)}{b^2} + \frac{\sin(bx) \cos(bx)}{2b^2} + \frac{x \text{Si}(bx) \sin(bx)}{b} - \frac{x}{2b}$$

Antiderivative was successfully verified.

[In] Int[x\*Cos[b\*x]\*SinIntegral[b\*x], x]

[Out]  $-x/(2*b) + (\text{Cos}[b*x]*\text{Sin}[b*x])/(2*b^2) + (\text{Cos}[b*x]*\text{SinIntegral}[b*x])/b^2 + (x*\text{Sin}[b*x]*\text{SinIntegral}[b*x])/b - \text{SinIntegral}[2*b*x]/(2*b^2)$

#### Rule 8

Int[a\_, x\_Symbol] := Simp[a\*x, x] /; FreeQ[a, x]

#### Rule 12

Int[(a\_)\*(u\_), x\_Symbol] := Dist[a, Int[u, x], x] /; FreeQ[a, x] && !MatchQ[u, (b\_)\*(v\_)] /; FreeQ[b, x]

#### Rule 2635

Int[((b\_.)\*sin[(c\_.) + (d\_.)\*(x\_)])^(n\_), x\_Symbol] := -Simp[(b\*Cos[c + d\*x])\*(b\*SIN[c + d\*x])^(n - 1))/(d\*n), x] + Dist[(b^2\*(n - 1))/n, Int[(b\*SIN[c + d\*x])^(n - 2), x], x] /; FreeQ[{b, c, d}, x] && GtQ[n, 1] && IntegerQ[2\*n]

#### Rule 3299

Int[sin[(e\_.) + (f\_.)\*(x\_)]/((c\_.) + (d\_.)\*(x\_)), x\_Symbol] := Simp[SINTEGRAL[e + f\*x]/d, x] /; FreeQ[{c, d, e, f}, x] && EqQ[d\*e - c\*f, 0]

#### Rule 4406

Int[Cos[(a\_.) + (b\_.)\*(x\_)]^(p\_.)\*((c\_.) + (d\_.)\*(x\_))^(m\_.)\*Sin[(a\_.) + (b\_.)\*(x\_)]^(n\_.), x\_Symbol] := Int[ExpandTrigReduce[(c + d\*x)^m, Sin[a + b\*x]]^n \* Cos[a + b\*x]^p, x] /; FreeQ[{a, b, c, d, m}, x] && IGtQ[n, 0] && IGtQ[p, 0]

#### Rule 6511

Int[SIN[(a\_.) + (b\_.)\*(x\_)]\*SinIntegral[(c\_.) + (d\_.)\*(x\_)], x\_Symbol] := -Simp[(Cos[a + b\*x]\*SinIntegral[c + d\*x])/b, x] + Dist[d/b, Int[(Cos[a + b\*x]\*Sin[c + d\*x])/(c + d\*x), x], x] /; FreeQ[{a, b, c, d}, x]

#### Rule 6519

Int[Cos[(a\_.) + (b\_.)\*(x\_)]\*((e\_.) + (f\_.)\*(x\_))^(m\_.)\*SinIntegral[(c\_.) + (d\_.)\*(x\_)], x\_Symbol] := Simp[((e + f\*x)^m \* Sin[a + b\*x] \* SinIntegral[c + d\*x])

$x])/b, x] + (-\text{Dist}[d/b, \text{Int}[(e + f*x)^m*\text{Sin}[a + b*x]*\text{Sin}[c + d*x]]/(c + d*x), x], x] - \text{Dist}[(f*m)/b, \text{Int}[(e + f*x)^{m-1}*\text{Sin}[a + b*x]*\text{SinIntegral}[c + d*x], x], x]) /; \text{FreeQ}\{a, b, c, d, e, f\}, x] \&\& \text{IGtQ}[m, 0]$

### Rubi steps

$$\begin{aligned} \int x \cos(bx) \text{Si}(bx) dx &= \frac{x \sin(bx) \text{Si}(bx)}{b} - \frac{\int \sin(bx) \text{Si}(bx) dx}{b} - \int \frac{\sin^2(bx)}{b} dx \\ &= \frac{\cos(bx) \text{Si}(bx)}{b^2} + \frac{x \sin(bx) \text{Si}(bx)}{b} - \frac{\int \frac{\cos(bx) \sin(bx)}{bx} dx}{b} - \frac{\int \sin^2(bx) dx}{b} \\ &= \frac{\cos(bx) \sin(bx)}{2b^2} + \frac{\cos(bx) \text{Si}(bx)}{b^2} + \frac{x \sin(bx) \text{Si}(bx)}{b} - \frac{\int \frac{\cos(bx) \sin(bx)}{x} dx}{b^2} - \frac{\int 1 dx}{2b} \\ &= -\frac{x}{2b} + \frac{\cos(bx) \sin(bx)}{2b^2} + \frac{\cos(bx) \text{Si}(bx)}{b^2} + \frac{x \sin(bx) \text{Si}(bx)}{b} - \frac{\int \frac{\sin(2bx)}{2x} dx}{b^2} \\ &= -\frac{x}{2b} + \frac{\cos(bx) \sin(bx)}{2b^2} + \frac{\cos(bx) \text{Si}(bx)}{b^2} + \frac{x \sin(bx) \text{Si}(bx)}{b} - \frac{\int \frac{\sin(2bx)}{x} dx}{2b^2} \\ &= -\frac{x}{2b} + \frac{\cos(bx) \sin(bx)}{2b^2} + \frac{\cos(bx) \text{Si}(bx)}{b^2} + \frac{x \sin(bx) \text{Si}(bx)}{b} - \frac{\text{Si}(2bx)}{2b^2} \end{aligned}$$

**Mathematica [A]** time = 0.07, size = 42, normalized size = 0.69

$$\frac{-2\text{Si}(2bx) + 4\text{Si}(bx)(bx \sin(bx) + \cos(bx)) - 2bx + \sin(2bx)}{4b^2}$$

Antiderivative was successfully verified.

[In] Integrate[x\*Cos[b\*x]\*SinIntegral[b\*x],x]

[Out]  $(-2*b*x + \text{Sin}[2*b*x] + 4*(\text{Cos}[b*x] + b*x*\text{Sin}[b*x])*\text{SinIntegral}[b*x] - 2*\text{SinIntegral}[2*b*x])/(4*b^2)$

**fricas [F]** time = 0.65, size = 0, normalized size = 0.00

integral(x cos(bx) Si(bx), x)

Verification of antiderivative is not currently implemented for this CAS.

[In] integrate(x\*cos(b\*x)\*Si(b\*x),x, algorithm="fricas")

[Out] integral(x\*cos(b\*x)\*sin\_integral(b\*x), x)

**giac [C]** time = 0.17, size = 124, normalized size = 2.03

$$\left(\frac{x \sin(bx)}{b} + \frac{\cos(bx)}{b^2}\right) \text{Si}(bx) - \frac{2bx \tan(bx)^2 + \Im(\text{Ci}(2bx)) \tan(bx)^2 - \Im(\text{Ci}(-2bx)) \tan(bx)^2 + 2 \text{Si}(2bx)}{4(b^2 \tan(bx)^2 + b^2)}$$

Verification of antiderivative is not currently implemented for this CAS.

[In] integrate(x\*cos(b\*x)\*Si(b\*x),x, algorithm="giac")

[Out]  $(x*\text{sin}(b*x)/b + \text{cos}(b*x)/b^2)*\text{sin\_integral}(b*x) - 1/4*(2*b*x*\text{tan}(b*x)^2 + \text{imag\_part}(\text{cos\_integral}(2*b*x))*\text{tan}(b*x)^2 - \text{imag\_part}(\text{cos\_integral}(-2*b*x))*\text{tan}(b*x)^2 + 2*\text{sin\_integral}(2*b*x)*\text{tan}(b*x)^2 + 2*b*x + \text{imag\_part}(\text{cos\_integral}(2*b*x)) - \text{imag\_part}(\text{cos\_integral}(-2*b*x)) + 2*\text{sin\_integral}(2*b*x) - 2*\text{tan}(b*x))/(b^2*\text{tan}(b*x)^2 + b^2)$

**maple** [A] time = 0.03, size = 44, normalized size = 0.72

$$\frac{\operatorname{Si}(bx) (\cos(bx) + bx \sin(bx)) - \frac{\operatorname{Si}(2bx)}{2} + \frac{\sin(bx) \cos(bx)}{2} - \frac{bx}{2}}{b^2}$$

Verification of antiderivative is not currently implemented for this CAS.

[In] `int(x*cos(b*x)*Si(b*x), x)`

[Out] `1/b^2*(Si(b*x)*(cos(b*x)+b*x*sin(b*x))-1/2*Si(2*b*x)+1/2*sin(b*x)*cos(b*x)-1/2*b*x)`

**maxima** [F] time = 0.00, size = 0, normalized size = 0.00

$$\int x \operatorname{Si}(bx) \cos(bx) dx$$

Verification of antiderivative is not currently implemented for this CAS.

[In] `integrate(x*cos(b*x)*Si(b*x), x, algorithm="maxima")`

[Out] `integrate(x*Si(b*x)*cos(b*x), x)`

**mupad** [F] time = 0.00, size = -1, normalized size = -0.02

$$\int x \operatorname{sinint}(bx) \cos(bx) dx$$

Verification of antiderivative is not currently implemented for this CAS.

[In] `int(x*sinint(b*x)*cos(b*x), x)`

[Out] `int(x*sinint(b*x)*cos(b*x), x)`

**sympy** [F] time = 0.00, size = 0, normalized size = 0.00

$$\int x \cos(bx) \operatorname{Si}(bx) dx$$

Verification of antiderivative is not currently implemented for this CAS.

[In] `integrate(x*cos(b*x)*Si(b*x), x)`

[Out] `Integral(x*cos(b*x)*Si(b*x), x)`

### 3.51 $\int x^2 \cos(bx) \text{Si}(bx) dx$

**Optimal.** Leaf size=98

$$-\frac{\text{Ci}(2bx)}{b^3} - \frac{2\text{Si}(bx) \sin(bx)}{b^3} + \frac{\log(x)}{b^3} - \frac{5 \sin^2(bx)}{4b^3} + \frac{2x\text{Si}(bx) \cos(bx)}{b^2} + \frac{x \sin(bx) \cos(bx)}{2b^2} + \frac{x^2\text{Si}(bx) \sin(bx)}{b} - \frac{x^2}{4b}$$

[Out]  $-1/4*x^2/b - \text{Ci}(2*b*x)/b^3 + \ln(x)/b^3 + 2*x*\cos(b*x)*\text{Si}(b*x)/b^2 + 1/2*x*\cos(b*x)*\sin(b*x)/b^2 - 2*\text{Si}(b*x)*\sin(b*x)/b^3 + x^2*\text{Si}(b*x)*\sin(b*x)/b - 5/4*\sin(b*x)^2/b^3$

**Rubi [A]** time = 0.12, antiderivative size = 98, normalized size of antiderivative = 1.00, number of steps used = 13, number of rules used = 9, integrand size = 12,  $\frac{\text{number of rules}}{\text{integrand size}} = 0.750$ , Rules used = {6519, 12, 3310, 30, 6513, 2564, 6517, 3312, 3302}

$$-\frac{\text{CosIntegral}(2bx)}{b^3} - \frac{2\text{Si}(bx) \sin(bx)}{b^3} + \frac{2x\text{Si}(bx) \cos(bx)}{b^2} + \frac{\log(x)}{b^3} - \frac{5 \sin^2(bx)}{4b^3} + \frac{x \sin(bx) \cos(bx)}{2b^2} + \frac{x^2\text{Si}(bx) \sin(bx)}{b}$$

Antiderivative was successfully verified.

[In] Int[x^2\*Cos[b\*x]\*SinIntegral[b\*x], x]

[Out]  $-x^2/(4*b) - \text{CosIntegral}[2*b*x]/b^3 + \text{Log}[x]/b^3 + (x*\text{Cos}[b*x]*\text{Sin}[b*x])/(2*b^2) - (5*\text{Sin}[b*x]^2)/(4*b^3) + (2*x*\text{Cos}[b*x]*\text{SinIntegral}[b*x])/b^2 - (2*\text{Sin}[b*x]*\text{SinIntegral}[b*x])/b^3 + (x^2*\text{Sin}[b*x]*\text{SinIntegral}[b*x])/b$

#### Rule 12

Int[(a\_)\*(u\_), x\_Symbol] := Dist[a, Int[u, x], x] /; FreeQ[a, x] && !MatchQ[u, (b\_)\*(v\_)] /; FreeQ[b, x]

#### Rule 30

Int[(x\_)^(m\_), x\_Symbol] := Simp[x^(m+1)/(m+1), x] /; FreeQ[m, x] && NeQ[m, -1]

#### Rule 2564

Int[cos[(e\_) + (f\_)\*(x\_)]^(n\_)\*((a\_)\*sin[(e\_) + (f\_)\*(x\_)]^(m\_), x\_Symbol] := Dist[1/(a\*f), Subst[Int[x^m\*(1 - x^2/a^2)^((n-1)/2), x], x, a\*Sin[e + f\*x]], x] /; FreeQ[{a, e, f, m}, x] && IntegerQ[(n-1)/2] && !(IntegerQ[(m-1)/2] && LtQ[0, m, n])

#### Rule 3302

Int[sin[(e\_) + (f\_)\*(x\_)]/((c\_) + (d\_)\*(x\_)), x\_Symbol] := Simp[CosIntegral[e - Pi/2 + f\*x]/d, x] /; FreeQ[{c, d, e, f}, x] && EqQ[d\*(e - Pi/2) - c\*f, 0]

#### Rule 3310

Int[((c\_) + (d\_)\*(x\_))\*((b\_)\*sin[(e\_) + (f\_)\*(x\_)]^(n\_), x\_Symbol] := Simp[(d\*(b\*Sin[e + f\*x])^n)/(f^2\*n^2), x] + (Dist[(b^2\*(n-1))/n, Int[(c + d\*x)\*(b\*Sin[e + f\*x])^(n-2), x], x] - Simp[(b\*(c + d\*x)\*Cos[e + f\*x]\*(b\*Sin[e + f\*x])^(n-1))/(f\*n), x]) /; FreeQ[{b, c, d, e, f}, x] && GtQ[n, 1]

#### Rule 3312

Int[((c\_) + (d\_)\*(x\_))^(m\_)\*sin[(e\_) + (f\_)\*(x\_)]^(n\_), x\_Symbol] := Int[ExpandTrigReduce[(c + d\*x)^m, Sin[e + f\*x]^n, x], x] /; FreeQ[{c, d, e, f}

, m}, x] && IGtQ[n, 1] && ( !RationalQ[m] || (GeQ[m, -1] && LtQ[m, 1]))

### Rule 6513

```
Int[((e_.) + (f_.)*(x_))^(m_.)*Sin[(a_.) + (b_.)*(x_)]*SinIntegral[(c_.) +
(d_.)*(x_)], x_Symbol] :> -Simp[((e + f*x)^m*Cos[a + b*x]*SinIntegral[c + d
*x])/b, x] + (Dist[d/b, Int[((e + f*x)^m*Cos[a + b*x]*Sin[c + d*x])/(c + d*
x), x], x] + Dist[(f*m)/b, Int[(e + f*x)^(m - 1)*Cos[a + b*x]*SinIntegral[c
+ d*x], x], x]) /; FreeQ[{a, b, c, d, e, f}, x] && IGtQ[m, 0]
```

### Rule 6517

```
Int[Cos[(a_.) + (b_.)*(x_)]*SinIntegral[(c_.) + (d_.)*(x_)], x_Symbol] :> S
imp[(Sin[a + b*x]*SinIntegral[c + d*x])/b, x] - Dist[d/b, Int[(Sin[a + b*x]
*Sin[c + d*x])/(c + d*x), x], x] /; FreeQ[{a, b, c, d}, x]
```

### Rule 6519

```
Int[Cos[(a_.) + (b_.)*(x_)]*((e_.) + (f_.)*(x_))^(m_.)*SinIntegral[(c_.) +
(d_.)*(x_)], x_Symbol] :> Simp[((e + f*x)^m*Sin[a + b*x]*SinIntegral[c + d*
x])/b, x] + (-Dist[d/b, Int[((e + f*x)^m*Sin[a + b*x]*Sin[c + d*x])/(c + d*
x), x], x] - Dist[(f*m)/b, Int[(e + f*x)^(m - 1)*Sin[a + b*x]*SinIntegral[c
+ d*x], x], x]) /; FreeQ[{a, b, c, d, e, f}, x] && IGtQ[m, 0]
```

### Rubi steps

$$\begin{aligned}
\int x^2 \cos(bx) \operatorname{Si}(bx) dx &= \frac{x^2 \sin(bx) \operatorname{Si}(bx)}{b} - \frac{2 \int x \sin(bx) \operatorname{Si}(bx) dx}{b} - \int \frac{x \sin^2(bx)}{b} dx \\
&= \frac{2x \cos(bx) \operatorname{Si}(bx)}{b^2} + \frac{x^2 \sin(bx) \operatorname{Si}(bx)}{b} - \frac{2 \int \cos(bx) \operatorname{Si}(bx) dx}{b^2} - \frac{\int x \sin^2(bx) dx}{b} - \frac{2 \int \frac{\cos^2(bx)}{b} dx}{b} \\
&= \frac{x \cos(bx) \sin(bx)}{2b^2} - \frac{\sin^2(bx)}{4b^3} + \frac{2x \cos(bx) \operatorname{Si}(bx)}{b^2} - \frac{2 \sin(bx) \operatorname{Si}(bx)}{b^3} + \frac{x^2 \sin(bx) \operatorname{Si}(bx)}{b} \\
&= -\frac{x^2}{4b} + \frac{x \cos(bx) \sin(bx)}{2b^2} - \frac{\sin^2(bx)}{4b^3} + \frac{2x \cos(bx) \operatorname{Si}(bx)}{b^2} - \frac{2 \sin(bx) \operatorname{Si}(bx)}{b^3} + \frac{x^2 \sin(bx) \operatorname{Si}(bx)}{b} \\
&= -\frac{x^2}{4b} + \frac{x \cos(bx) \sin(bx)}{2b^2} - \frac{5 \sin^2(bx)}{4b^3} + \frac{2x \cos(bx) \operatorname{Si}(bx)}{b^2} - \frac{2 \sin(bx) \operatorname{Si}(bx)}{b^3} + \frac{x^2 \sin(bx) \operatorname{Si}(bx)}{b} \\
&= -\frac{x^2}{4b} + \frac{\log(x)}{b^3} + \frac{x \cos(bx) \sin(bx)}{2b^2} - \frac{5 \sin^2(bx)}{4b^3} + \frac{2x \cos(bx) \operatorname{Si}(bx)}{b^2} - \frac{2 \sin(bx) \operatorname{Si}(bx)}{b^3} + \frac{x^2 \sin(bx) \operatorname{Si}(bx)}{b} \\
&= -\frac{x^2}{4b} - \frac{\operatorname{Ci}(2bx)}{b^3} + \frac{\log(x)}{b^3} + \frac{x \cos(bx) \sin(bx)}{2b^2} - \frac{5 \sin^2(bx)}{4b^3} + \frac{2x \cos(bx) \operatorname{Si}(bx)}{b^2} - \frac{2 \sin(bx) \operatorname{Si}(bx)}{b^3} + \frac{x^2 \sin(bx) \operatorname{Si}(bx)}{b}
\end{aligned}$$

**Mathematica [A]** time = 0.11, size = 72, normalized size = 0.73

$$\frac{8 \operatorname{Si}(bx) \left( (b^2 x^2 - 2) \sin(bx) + 2bx \cos(bx) \right) - 2b^2 x^2 - 8 \operatorname{Ci}(2bx) + 2bx \sin(2bx) + 5 \cos(2bx) + 8 \log(x)}{8b^3}$$

Antiderivative was successfully verified.

```
[In] Integrate[x^2*Cos[b*x]*SinIntegral[b*x], x]
```

```
[Out] (-2*b^2*x^2 + 5*Cos[2*b*x] - 8*CosIntegral[2*b*x] + 8*Log[x] + 2*b*x*Sin[2*
b*x] + 8*(2*b*x*Cos[b*x] + (-2 + b^2*x^2)*Sin[b*x])*SinIntegral[b*x])/(8*b^
3)
```



**fricas** [F] time = 0.61, size = 0, normalized size = 0.00

$$\int x^2 \cos(bx) \operatorname{Si}(bx), x$$

Verification of antiderivative is not currently implemented for this CAS.

[In] integrate(x^2\*cos(b\*x)\*Si(b\*x), x, algorithm="fricas")

[Out] integral(x^2\*cos(b\*x)\*sin\_integral(b\*x), x)

**giac** [A] time = 0.23, size = 82, normalized size = 0.84

$$\left( \frac{2x \cos(bx)}{b^2} + \frac{(b^2x^2 - 2) \sin(bx)}{b^3} \right) \operatorname{Si}(bx) - \frac{2b^2x^2 - 2bx \sin(2bx) - 5 \cos(2bx) + 4 \operatorname{Ci}(2bx) + 4 \operatorname{Ci}(-2bx)}{8b^3}$$

Verification of antiderivative is not currently implemented for this CAS.

[In] integrate(x^2\*cos(b\*x)\*Si(b\*x), x, algorithm="giac")

[Out] (2\*x\*cos(b\*x)/b^2 + (b^2\*x^2 - 2)\*sin(b\*x)/b^3)\*sin\_integral(b\*x) - 1/8\*(2\*b^2\*x^2 - 2\*b\*x\*sin(2\*b\*x) - 5\*cos(2\*b\*x) + 4\*cos\_integral(2\*b\*x) + 4\*cos\_integral(-2\*b\*x) - 8\*log(x))/b^3

**maple** [A] time = 0.04, size = 105, normalized size = 1.07

$$\frac{x^2 \operatorname{Si}(bx) \sin(bx)}{b} + \frac{2x \cos(bx) \operatorname{Si}(bx)}{b^2} - \frac{2 \operatorname{Si}(bx) \sin(bx)}{b^3} + \frac{x \cos(bx) \sin(bx)}{2b^2} - \frac{x^2}{4b} - \frac{\sin^2(bx)}{4b^3} + \frac{\ln(bx)}{b^3} - \frac{\operatorname{Ci}(2bx)}{b^3}$$

Verification of antiderivative is not currently implemented for this CAS.

[In] int(x^2\*cos(b\*x)\*Si(b\*x), x)

[Out] x^2\*Si(b\*x)\*sin(b\*x)/b+2\*x\*cos(b\*x)\*Si(b\*x)/b^2-2\*Si(b\*x)\*sin(b\*x)/b^3+1/2\*x\*cos(b\*x)\*sin(b\*x)/b^2-1/4\*x^2/b-1/4\*sin(b\*x)^2/b^3+1/b^3\*ln(b\*x)-Ci(2\*b\*x)/b^3+cos(b\*x)^2/b^3

**maxima** [F] time = 0.00, size = 0, normalized size = 0.00

$$\int x^2 \operatorname{Si}(bx) \cos(bx) dx$$

Verification of antiderivative is not currently implemented for this CAS.

[In] integrate(x^2\*cos(b\*x)\*Si(b\*x), x, algorithm="maxima")

[Out] integrate(x^2\*Si(b\*x)\*cos(b\*x), x)

**mupad** [F] time = 0.00, size = -1, normalized size = -0.01

$$\int x^2 \operatorname{sinint}(bx) \cos(bx) dx$$

Verification of antiderivative is not currently implemented for this CAS.

[In] int(x^2\*sinint(b\*x)\*cos(b\*x), x)

[Out] int(x^2\*sinint(b\*x)\*cos(b\*x), x)

**sympy** [F] time = 0.00, size = 0, normalized size = 0.00

$$\int x^2 \cos(bx) \operatorname{Si}(bx) dx$$

Verification of antiderivative is not currently implemented for this CAS.

[In] integrate(x\*\*2\*cos(b\*x)\*Si(b\*x), x)

[Out] Integral(x\*\*2\*cos(b\*x)\*Si(b\*x), x)

## 3.52 $\int x^3 \cos(bx) \text{Si}(bx) dx$

**Optimal.** Leaf size=128

$$\frac{3\text{Si}(2bx)}{b^4} - \frac{6\text{Si}(bx)\cos(bx)}{b^4} - \frac{4\sin(bx)\cos(bx)}{b^4} - \frac{6x\text{Si}(bx)\sin(bx)}{b^3} + \frac{4x}{b^3} - \frac{2x\sin^2(bx)}{b^3} + \frac{3x^2\text{Si}(bx)\cos(bx)}{b^2} + \frac{x^2\sin(bx)}{2b}$$

[Out]  $4*x/b^3 - 1/6*x^3/b - 6*\cos(b*x)*\text{Si}(b*x)/b^4 + 3*x^2*\cos(b*x)*\text{Si}(b*x)/b^2 + 3*\text{Si}(2*b*x)/b^4 - 4*\cos(b*x)*\sin(b*x)/b^4 + 1/2*x^2*\cos(b*x)*\sin(b*x)/b^2 - 6*x*\text{Si}(b*x)*\sin(b*x)/b^3 + x^3*\text{Si}(b*x)*\sin(b*x)/b - 2*x*\sin(b*x)^2/b^3$

**Rubi [A]** time = 0.18, antiderivative size = 128, normalized size of antiderivative = 1.00, number of steps used = 20, number of rules used = 11, integrand size = 12,  $\frac{\text{number of rules}}{\text{integrand size}} = 0.917$ , Rules used = {6519, 12, 3311, 30, 2635, 8, 6513, 3443, 6511, 4406, 3299}

$$\frac{3x^2\text{Si}(bx)\cos(bx)}{b^2} + \frac{3\text{Si}(2bx)}{b^4} - \frac{6x\text{Si}(bx)\sin(bx)}{b^3} - \frac{6\text{Si}(bx)\cos(bx)}{b^4} + \frac{x^2\sin(bx)\cos(bx)}{2b^2} + \frac{4x}{b^3} - \frac{2x\sin^2(bx)}{b^3} - \frac{4\sin(bx)}{b}$$

Antiderivative was successfully verified.

[In] Int[x^3\*Cos[b\*x]\*SinIntegral[b\*x], x]

[Out]  $(4*x)/b^3 - x^3/(6*b) - (4*\cos[b*x]*\sin[b*x])/b^4 + (x^2*\cos[b*x]*\sin[b*x])/(2*b^2) - (2*x*\sin[b*x]^2)/b^3 - (6*\cos[b*x]*\text{SinIntegral}[b*x])/b^4 + (3*x^2*\cos[b*x]*\text{SinIntegral}[b*x])/b^2 - (6*x*\sin[b*x]*\text{SinIntegral}[b*x])/b^3 + (x^3*\sin[b*x]*\text{SinIntegral}[b*x])/b + (3*\text{SinIntegral}[2*b*x])/b^4$

### Rule 8

Int[a\_, x\_Symbol] := Simp[a\*x, x] /; FreeQ[a, x]

### Rule 12

Int[(a\_)\*(u\_), x\_Symbol] := Dist[a, Int[u, x], x] /; FreeQ[a, x] && !MatchQ[u, (b\_)\*(v\_)] /; FreeQ[b, x]

### Rule 30

Int[(x\_)^(m\_), x\_Symbol] := Simp[x^(m+1)/(m+1), x] /; FreeQ[m, x] && NeQ[m, -1]

### Rule 2635

Int[((b\_)\*sin[(c\_)+(d\_)\*(x\_)])^(n\_), x\_Symbol] := -Simp[(b\*Cos[c+d\*x])\*(b\*Ssin[c+d\*x])^(n-1))/(d\*n), x] + Dist[(b^2\*(n-1))/n, Int[(b\*Ssin[c+d\*x])^(n-2), x], x] /; FreeQ[{b, c, d}, x] && GtQ[n, 1] && IntegerQ[2\*n]

### Rule 3299

Int[sin[(e\_)+(f\_)\*(x\_)]/((c\_)+(d\_)\*(x\_)), x\_Symbol] := Simp[SinIntegral[e+f\*x]/d, x] /; FreeQ[{c, d, e, f}, x] && EqQ[d\*e-c\*f, 0]

### Rule 3311

Int[((c\_)+(d\_)\*(x\_)^(m\_))\*((b\_)\*sin[(e\_)+(f\_)\*(x\_)])^(n\_), x\_Symbol] := Simp[(d\*m\*(c+d\*x)^(m-1)\*(b\*Ssin[e+f\*x])^n)/(f^2\*n^2), x] + (Dist[(b^2\*(n-1))/n, Int[(c+d\*x)^m\*(b\*Ssin[e+f\*x])^(n-2), x], x] - Dist[(d^2\*m\*(m-1))/(f^2\*n^2), Int[(c+d\*x)^(m-2)\*(b\*Ssin[e+f\*x])^n, x], x] - Simp[(b\*(c+d\*x)^m\*Cos[e+f\*x]\*(b\*Ssin[e+f\*x])^(n-1))/(f\*n), x]) /;

FreeQ[{b, c, d, e, f}, x] && GtQ[n, 1] && GtQ[m, 1]

#### Rule 3443

Int[Cos[(a\_.) + (b\_.)\*(x\_)^(n\_.)]\*(x\_)^(m\_.)\*Sin[(a\_.) + (b\_.)\*(x\_)^(n\_.)]^(p\_.), x\_Symbol] := Simp[(x^(m - n + 1)\*Sin[a + b\*x^n]^(p + 1))/(b\*n\*(p + 1)), x] - Dist[(m - n + 1)/(b\*n\*(p + 1)), Int[x^(m - n)\*Sin[a + b\*x^n]^(p + 1), x], x] /; FreeQ[{a, b, p}, x] && LtQ[0, n, m + 1] && NeQ[p, -1]

#### Rule 4406

Int[Cos[(a\_.) + (b\_.)\*(x\_)]^(p\_.)\*((c\_.) + (d\_.)\*(x\_))^(m\_.)\*Sin[(a\_.) + (b\_.)\*(x\_)]^(n\_.), x\_Symbol] := Int[ExpandTrigReduce[(c + d\*x)^m, Sin[a + b\*x]^n \* Cos[a + b\*x]^p, x], x] /; FreeQ[{a, b, c, d, m}, x] && IGtQ[n, 0] && IGtQ[p, 0]

#### Rule 6511

Int[Sin[(a\_.) + (b\_.)\*(x\_)]\*SinIntegral[(c\_.) + (d\_.)\*(x\_)], x\_Symbol] := -Simp[(Cos[a + b\*x]\*SinIntegral[c + d\*x])/b, x] + Dist[d/b, Int[(Cos[a + b\*x]\*Sin[c + d\*x])/(c + d\*x), x], x] /; FreeQ[{a, b, c, d}, x]

#### Rule 6513

Int[((e\_.) + (f\_.)\*(x\_))^(m\_.)\*Sin[(a\_.) + (b\_.)\*(x\_)]\*SinIntegral[(c\_.) + (d\_.)\*(x\_)], x\_Symbol] := -Simp[((e + f\*x)^m \* Cos[a + b\*x] \* SinIntegral[c + d\*x])/b, x] + (Dist[d/b, Int[((e + f\*x)^m \* Cos[a + b\*x] \* Sin[c + d\*x])/(c + d\*x), x], x] + Dist[(f\*m)/b, Int[(e + f\*x)^(m - 1) \* Cos[a + b\*x] \* SinIntegral[c + d\*x], x], x]) /; FreeQ[{a, b, c, d, e, f}, x] && IGtQ[m, 0]

#### Rule 6519

Int[Cos[(a\_.) + (b\_.)\*(x\_)]\*((e\_.) + (f\_.)\*(x\_))^(m\_.)\*SinIntegral[(c\_.) + (d\_.)\*(x\_)], x\_Symbol] := Simp[((e + f\*x)^m \* Sin[a + b\*x] \* SinIntegral[c + d\*x])/b, x] + (-Dist[d/b, Int[((e + f\*x)^m \* Sin[a + b\*x] \* Sin[c + d\*x])/(c + d\*x), x], x] - Dist[(f\*m)/b, Int[(e + f\*x)^(m - 1) \* Sin[a + b\*x] \* SinIntegral[c + d\*x], x], x]) /; FreeQ[{a, b, c, d, e, f}, x] && IGtQ[m, 0]

#### Rubi steps

$$\begin{aligned}
\int x^3 \cos(bx) \operatorname{Si}(bx) dx &= \frac{x^3 \sin(bx) \operatorname{Si}(bx)}{b} - \frac{3 \int x^2 \sin(bx) \operatorname{Si}(bx) dx}{b} - \int \frac{x^2 \sin^2(bx)}{b} dx \\
&= \frac{3x^2 \cos(bx) \operatorname{Si}(bx)}{b^2} + \frac{x^3 \sin(bx) \operatorname{Si}(bx)}{b} - \frac{6 \int x \cos(bx) \operatorname{Si}(bx) dx}{b^2} - \frac{\int x^2 \sin^2(bx) dx}{b} - \frac{3 \int x \sin^2(bx) dx}{b} \\
&= \frac{x^2 \cos(bx) \sin(bx)}{2b^2} - \frac{x \sin^2(bx)}{2b^3} + \frac{3x^2 \cos(bx) \operatorname{Si}(bx)}{b^2} - \frac{6x \sin(bx) \operatorname{Si}(bx)}{b^3} + \frac{x^3 \sin(bx) \operatorname{Si}(bx)}{b} \\
&= \frac{x^3}{6b} - \frac{\cos(bx) \sin(bx)}{4b^4} + \frac{x^2 \cos(bx) \sin(bx)}{2b^2} - \frac{2x \sin^2(bx)}{b^3} - \frac{6 \cos(bx) \operatorname{Si}(bx)}{b^4} + \frac{3x^2 \cos(bx) \operatorname{Si}(bx)}{b^2} \\
&= \frac{x}{4b^3} - \frac{x^3}{6b} - \frac{4 \cos(bx) \sin(bx)}{b^4} + \frac{x^2 \cos(bx) \sin(bx)}{2b^2} - \frac{2x \sin^2(bx)}{b^3} - \frac{6 \cos(bx) \operatorname{Si}(bx)}{b^4} + \frac{3x^2 \cos(bx) \operatorname{Si}(bx)}{b^2} \\
&= \frac{4x}{b^3} - \frac{x^3}{6b} - \frac{4 \cos(bx) \sin(bx)}{b^4} + \frac{x^2 \cos(bx) \sin(bx)}{2b^2} - \frac{2x \sin^2(bx)}{b^3} - \frac{6 \cos(bx) \operatorname{Si}(bx)}{b^4} + \frac{3x^2 \cos(bx) \operatorname{Si}(bx)}{b^2} \\
&= \frac{4x}{b^3} - \frac{x^3}{6b} - \frac{4 \cos(bx) \sin(bx)}{b^4} + \frac{x^2 \cos(bx) \sin(bx)}{2b^2} - \frac{2x \sin^2(bx)}{b^3} - \frac{6 \cos(bx) \operatorname{Si}(bx)}{b^4} + \frac{3x^2 \cos(bx) \operatorname{Si}(bx)}{b^2} \\
&= \frac{4x}{b^3} - \frac{x^3}{6b} - \frac{4 \cos(bx) \sin(bx)}{b^4} + \frac{x^2 \cos(bx) \sin(bx)}{2b^2} - \frac{2x \sin^2(bx)}{b^3} - \frac{6 \cos(bx) \operatorname{Si}(bx)}{b^4} + \frac{3x^2 \cos(bx) \operatorname{Si}(bx)}{b^2}
\end{aligned}$$

**Mathematica [A]** time = 0.13, size = 94, normalized size = 0.73

$$\frac{-2b^3x^3 + 12\operatorname{Si}(bx) \left( bx \left( b^2x^2 - 6 \right) \sin(bx) + 3 \left( b^2x^2 - 2 \right) \cos(bx) \right) + 3b^2x^2 \sin(2bx) + 36\operatorname{Si}(2bx) + 36bx - 24 \sin(2bx)}{12b^4}$$

Antiderivative was successfully verified.

[In] Integrate[x^3\*Cos[b\*x]\*SinIntegral[b\*x],x]

[Out] (36\*b\*x - 2\*b^3\*x^3 + 12\*b\*x\*Cos[2\*b\*x] - 24\*Sin[2\*b\*x] + 3\*b^2\*x^2\*Sin[2\*b\*x] + 12\*(3\*(-2 + b^2\*x^2)\*Cos[b\*x] + b\*x\*(-6 + b^2\*x^2)\*Sin[b\*x])\*SinIntegral[b\*x] + 36\*SinIntegral[2\*b\*x])/(12\*b^4)

**fricas [F]** time = 0.57, size = 0, normalized size = 0.00

$$\operatorname{integral} \left( x^3 \cos(bx) \operatorname{Si}(bx), x \right)$$

Verification of antiderivative is not currently implemented for this CAS.

[In] integrate(x^3\*cos(b\*x)\*Si(b\*x),x, algorithm="fricas")

[Out] integral(x^3\*cos(b\*x)\*sin\_integral(b\*x), x)

**giac [C]** time = 0.33, size = 180, normalized size = 1.41

$$\left( \frac{3 \left( b^2x^2 - 2 \right) \cos(bx)}{b^4} + \frac{\left( b^3x^3 - 6bx \right) \sin(bx)}{b^4} \right) \operatorname{Si}(bx) - \frac{b^3x^3 \tan(bx)^2 + b^3x^3 - 3b^2x^2 \tan(bx) - 12bx \tan(bx)^2 - 9}{b^4}$$

Verification of antiderivative is not currently implemented for this CAS.

[In] integrate(x^3\*cos(b\*x)\*Si(b\*x),x, algorithm="giac")

[Out] (3\*(b^2\*x^2 - 2)\*cos(b\*x)/b^4 + (b^3\*x^3 - 6\*b\*x)\*sin(b\*x)/b^4)\*sin\_integral(b\*x) - 1/6\*(b^3\*x^3\*tan(b\*x)^2 + b^3\*x^3 - 3\*b^2\*x^2\*tan(b\*x) - 12\*b\*x\*tan(b\*x)^2 - 9\*imag\_part(cos\_integral(2\*b\*x))\*tan(b\*x)^2 + 9\*imag\_part(cos\_integral(-2\*b\*x))\*tan(b\*x)^2 - 18\*sin\_integral(2\*b\*x)\*tan(b\*x)^2 - 24\*b\*x - 9)

\*imag\_part(cos\_integral(2\*b\*x)) + 9\*imag\_part(cos\_integral(-2\*b\*x)) - 18\*si  
n\_integral(2\*b\*x) + 24\*tan(b\*x))/(b^4\*tan(b\*x)^2 + b^4)

**maple** [A] time = 0.06, size = 111, normalized size = 0.87

$$\frac{\text{Si}(bx) \left( \sin(bx) b^3 x^3 + 3b^2 x^2 \cos(bx) - 6 \cos(bx) - 6bx \sin(bx) \right) - b^2 x^2 \left( -\frac{\sin(bx) \cos(bx)}{2} + \frac{bx}{2} \right) + 2bx \left( \cos^2(bx) \right)}{b^4}$$

Verification of antiderivative is not currently implemented for this CAS.

[In] int(x^3\*cos(b\*x)\*Si(b\*x), x)

[Out] 1/b^4\*(Si(b\*x)\*(sin(b\*x)\*b^3\*x^3+3\*b^2\*x^2\*cos(b\*x)-6\*cos(b\*x)-6\*b\*x\*sin(b\*x))-b^2\*x^2\*(-1/2\*sin(b\*x)\*cos(b\*x)+1/2\*b\*x)+2\*b\*x\*cos(b\*x)^2-4\*sin(b\*x)\*cos(b\*x)+2\*b\*x+1/3\*b^3\*x^3+3\*Si(2\*b\*x))

**maxima** [F] time = 0.00, size = 0, normalized size = 0.00

$$\int x^3 \text{Si}(bx) \cos(bx) dx$$

Verification of antiderivative is not currently implemented for this CAS.

[In] integrate(x^3\*cos(b\*x)\*Si(b\*x), x, algorithm="maxima")

[Out] integrate(x^3\*Si(b\*x)\*cos(b\*x), x)

**mupad** [F] time = 0.00, size = -1, normalized size = -0.01

$$\int x^3 \text{sinint}(bx) \cos(bx) dx$$

Verification of antiderivative is not currently implemented for this CAS.

[In] int(x^3\*sinint(b\*x)\*cos(b\*x), x)

[Out] int(x^3\*sinint(b\*x)\*cos(b\*x), x)

**sympy** [F] time = 0.00, size = 0, normalized size = 0.00

$$\int x^3 \cos(bx) \text{Si}(bx) dx$$

Verification of antiderivative is not currently implemented for this CAS.

[In] integrate(x\*\*3\*cos(b\*x)\*Si(b\*x), x)

[Out] Integral(x\*\*3\*cos(b\*x)\*Si(b\*x), x)

### 3.53 $\int \sin(5x)\text{Si}(2x) dx$

Optimal. Leaf size=29

$$-\frac{\text{Si}(3x)}{10} + \frac{\text{Si}(7x)}{10} - \frac{1}{5}\text{Si}(2x)\cos(5x)$$

[Out]  $-1/5*\cos(5*x)*\text{Si}(2*x)-1/10*\text{Si}(3*x)+1/10*\text{Si}(7*x)$

**Rubi [A]** time = 0.06, antiderivative size = 29, normalized size of antiderivative = 1.00, number of steps used = 6, number of rules used = 4, integrand size = 9,  $\frac{\text{number of rules}}{\text{integrand size}} = 0.444$ , Rules used = {6511, 12, 4430, 3299}

$$-\frac{\text{Si}(3x)}{10} + \frac{\text{Si}(7x)}{10} - \frac{1}{5}\text{Si}(2x)\cos(5x)$$

Antiderivative was successfully verified.

[In]  $\text{Int}[\text{Sin}[5*x]*\text{SinIntegral}[2*x], x]$

[Out]  $-(\text{Cos}[5*x]*\text{SinIntegral}[2*x])/5 - \text{SinIntegral}[3*x]/10 + \text{SinIntegral}[7*x]/10$

#### Rule 12

$\text{Int}[(a_)*(u_), x\_Symbol] \text{ :> } \text{Dist}[a, \text{Int}[u, x], x] /;$  FreeQ[a, x] && !Match Q[u, (b\_)\*(v\_)] /; FreeQ[b, x]

#### Rule 3299

$\text{Int}[\text{sin}[(e_.) + (f_.)*(x_.)]/((c_.) + (d_.)*(x_.)), x\_Symbol] \text{ :> } \text{Simp}[\text{SinIntegral}[e + f*x]/d, x] /;$  FreeQ[{c, d, e, f}, x] && EqQ[d\*e - c\*f, 0]

#### Rule 4430

$\text{Int}[\text{Cos}[(c_.) + (d_.)*(x_.)]^{(q_.)}*((e_.) + (f_.)*(x_.))^{(m_.)}*\text{Sin}[(a_.) + (b_.)*(x_.)]^{(p_.)}, x\_Symbol] \text{ :> } \text{Int}[\text{ExpandTrigReduce}[(e + f*x)^m, \text{Sin}[a + b*x]]^{p*}\text{Cos}[c + d*x]^q, x] /;$  FreeQ[{a, b, c, d, e, f, m}, x] && IGtQ[p, 0] && IGtQ[q, 0]

#### Rule 6511

$\text{Int}[\text{Sin}[(a_.) + (b_.)*(x_.)]*\text{SinIntegral}[(c_.) + (d_.)*(x_.)], x\_Symbol] \text{ :> } -\text{Simp}[(\text{Cos}[a + b*x]*\text{SinIntegral}[c + d*x])/b, x] + \text{Dist}[d/b, \text{Int}[(\text{Cos}[a + b*x]*\text{Sin}[c + d*x])/(c + d*x), x], x] /;$  FreeQ[{a, b, c, d}, x]

#### Rubi steps

$$\begin{aligned} \int \sin(5x)\text{Si}(2x) dx &= -\frac{1}{5} \cos(5x)\text{Si}(2x) + \frac{2}{5} \int \frac{\cos(5x) \sin(2x)}{2x} dx \\ &= -\frac{1}{5} \cos(5x)\text{Si}(2x) + \frac{1}{5} \int \frac{\cos(5x) \sin(2x)}{x} dx \\ &= -\frac{1}{5} \cos(5x)\text{Si}(2x) + \frac{1}{5} \int \left( -\frac{\sin(3x)}{2x} + \frac{\sin(7x)}{2x} \right) dx \\ &= -\frac{1}{5} \cos(5x)\text{Si}(2x) - \frac{1}{10} \int \frac{\sin(3x)}{x} dx + \frac{1}{10} \int \frac{\sin(7x)}{x} dx \\ &= -\frac{1}{5} \cos(5x)\text{Si}(2x) - \frac{\text{Si}(3x)}{10} + \frac{\text{Si}(7x)}{10} \end{aligned}$$

**Mathematica [A]** time = 0.04, size = 25, normalized size = 0.86

$$\frac{1}{10}(-\text{Si}(3x) + \text{Si}(7x) - 2\text{Si}(2x) \cos(5x))$$

Antiderivative was successfully verified.

[In] Integrate[Sin[5\*x]\*SinIntegral[2\*x],x]

[Out] (-2\*Cos[5\*x]\*SinIntegral[2\*x] - SinIntegral[3\*x] + SinIntegral[7\*x])/10

**fricas [F(-2)]** time = 0.00, size = 0, normalized size = 0.00

Exception raised: TypeError

Verification of antiderivative is not currently implemented for this CAS.

[In] integrate(Si(2\*x)\*sin(5\*x),x, algorithm="fricas")

[Out] Exception raised: TypeError >> An error occurred when FriCAS evaluated '(operator(Si)((x)\*(2)))\*(sin((x)\*(5)))': There are 1 exposed and 1 unexposed library operations named elt having 1 argument(s) but none was determined to be applicable. Use HyperDoc Browse, or issue `display op elt` to learn more about the available operations. Perhaps package-calling the operation or using coercions on the arguments will allow you to apply the operation. Cannot find application of object of type BasicOperator to argument(s) of type(s) Polynomial(Integer)

**giac [A]** time = 0.19, size = 23, normalized size = 0.79

$$-\frac{1}{5} \cos(5x) \text{Si}(2x) + \frac{1}{10} \text{Si}(7x) - \frac{1}{10} \text{Si}(3x)$$

Verification of antiderivative is not currently implemented for this CAS.

[In] integrate(Si(2\*x)\*sin(5\*x),x, algorithm="giac")

[Out] -1/5\*cos(5\*x)\*sin\_integral(2\*x) + 1/10\*sin\_integral(7\*x) - 1/10\*sin\_integral(3\*x)

**maple [A]** time = 0.15, size = 24, normalized size = 0.83

$$-\frac{\cos(5x) \text{Si}(2x)}{5} - \frac{\text{Si}(3x)}{10} + \frac{\text{Si}(7x)}{10}$$

Verification of antiderivative is not currently implemented for this CAS.

[In] int(Si(2\*x)\*sin(5\*x),x)

[Out] -1/5\*cos(5\*x)\*Si(2\*x)-1/10\*Si(3\*x)+1/10\*Si(7\*x)

**maxima [F]** time = 0.00, size = 0, normalized size = 0.00

$$\int \text{Si}(2x) \sin(5x) dx$$

Verification of antiderivative is not currently implemented for this CAS.

[In] integrate(Si(2\*x)\*sin(5\*x),x, algorithm="maxima")

[Out] integrate(Si(2\*x)\*sin(5\*x), x)

**mupad [F]** time = 0.00, size = -1, normalized size = -0.03

$$\int \text{sinint}(2x) \sin(5x) dx$$

Verification of antiderivative is not currently implemented for this CAS.

```
[In] int(sinint(2*x)*sin(5*x),x)
```

```
[Out] int(sinint(2*x)*sin(5*x), x)
```

sympy [F] time = 0.00, size = 0, normalized size = 0.00

$$\int \sin(5x) \operatorname{Si}(2x) dx$$

Verification of antiderivative is not currently implemented for this CAS.

```
[In] integrate(Si(2*x)*sin(5*x),x)
```

```
[Out] Integral(sin(5*x)*Si(2*x), x)
```



### 3.54 $\int \cos(5x)\text{Si}(2x) dx$

Optimal. Leaf size=29

$$-\frac{\text{Ci}(3x)}{10} + \frac{\text{Ci}(7x)}{10} + \frac{1}{5}\text{Si}(2x)\sin(5x)$$

[Out] -1/10\*Ci(3\*x)+1/10\*Ci(7\*x)+1/5\*Si(2\*x)\*sin(5\*x)

**Rubi [A]** time = 0.06, antiderivative size = 29, normalized size of antiderivative = 1.00, number of steps used = 6, number of rules used = 4, integrand size = 9,  $\frac{\text{number of rules}}{\text{integrand size}} = 0.444$ , Rules used = {6517, 12, 4428, 3302}

$$-\frac{1}{10}\text{CosIntegral}(3x) + \frac{1}{10}\text{CosIntegral}(7x) + \frac{1}{5}\text{Si}(2x)\sin(5x)$$

Antiderivative was successfully verified.

[In] Int[Cos[5\*x]\*SinIntegral[2\*x], x]

[Out] -CosIntegral[3\*x]/10 + CosIntegral[7\*x]/10 + (Sin[5\*x]\*SinIntegral[2\*x])/5

#### Rule 12

Int[(a\_)\*(u\_), x\_Symbol] := Dist[a, Int[u, x], x] /; FreeQ[a, x] && !MatchQ[u, (b\_)\*(v\_) /; FreeQ[b, x]]

#### Rule 3302

Int[sin[(e\_.) + (f\_.)\*(x\_)]/((c\_.) + (d\_.)\*(x\_)), x\_Symbol] := Simp[CosIntegral[e - Pi/2 + f\*x]/d, x] /; FreeQ[{c, d, e, f}, x] && EqQ[d\*(e - Pi/2) - c\*f, 0]

#### Rule 4428

Int[((e\_.) + (f\_.)\*(x\_))^(m\_.)\*Sin[(a\_.) + (b\_.)\*(x\_)]^(p\_.)\*Sin[(c\_.) + (d\_.)\*(x\_)]^(q\_.), x\_Symbol] := Int[ExpandTrigReduce[(e + f\*x)^m, Sin[a + b\*x]^p\*Sin[c + d\*x]^q, x], x] /; FreeQ[{a, b, c, d, e, f}, x] && IGtQ[p, 0] && IGtQ[q, 0] && IntegerQ[m]

#### Rule 6517

Int[Cos[(a\_.) + (b\_.)\*(x\_)]\*SinIntegral[(c\_.) + (d\_.)\*(x\_)], x\_Symbol] := Simp[(Sin[a + b\*x]\*SinIntegral[c + d\*x])/b, x] - Dist[d/b, Int[(Sin[a + b\*x]\*Sin[c + d\*x])/(c + d\*x), x], x] /; FreeQ[{a, b, c, d}, x]

#### Rubi steps

$$\begin{aligned} \int \cos(5x)\text{Si}(2x) dx &= \frac{1}{5}\sin(5x)\text{Si}(2x) - \frac{2}{5}\int \frac{\sin(2x)\sin(5x)}{2x} dx \\ &= \frac{1}{5}\sin(5x)\text{Si}(2x) - \frac{1}{5}\int \frac{\sin(2x)\sin(5x)}{x} dx \\ &= \frac{1}{5}\sin(5x)\text{Si}(2x) - \frac{1}{5}\int \left(\frac{\cos(3x)}{2x} - \frac{\cos(7x)}{2x}\right) dx \\ &= \frac{1}{5}\sin(5x)\text{Si}(2x) - \frac{1}{10}\int \frac{\cos(3x)}{x} dx + \frac{1}{10}\int \frac{\cos(7x)}{x} dx \\ &= -\frac{\text{Ci}(3x)}{10} + \frac{\text{Ci}(7x)}{10} + \frac{1}{5}\sin(5x)\text{Si}(2x) \end{aligned}$$

**Mathematica** [A] time = 0.04, size = 25, normalized size = 0.86

$$\frac{1}{10}(-\text{Ci}(3x) + \text{Ci}(7x) + 2\text{Si}(2x) \sin(5x))$$

Antiderivative was successfully verified.

[In] Integrate[Cos[5\*x]\*SinIntegral[2\*x],x]

[Out] (-CosIntegral[3\*x] + CosIntegral[7\*x] + 2\*Sin[5\*x]\*SinIntegral[2\*x])/10

**fricas** [F(-2)] time = 0.00, size = 0, normalized size = 0.00

Exception raised: TypeError

Verification of antiderivative is not currently implemented for this CAS.

[In] integrate(cos(5\*x)\*Si(2\*x),x, algorithm="fricas")

[Out] Exception raised: TypeError >> An error occurred when FriCAS evaluated '(operator(Si)((x)\*(2)))\*(cos((x)\*(5)))': There are 1 exposed and 1 unexposed library operations named elt having 1 argument(s) but none was determined to be applicable. Use HyperDoc Browse, or issue `display op elt` to learn more about the available operations. Perhaps package-calling the operation or using coercions on the arguments will allow you to apply the operation. Cannot find application of object of type BasicOperator to argument(s) of type(s) Polynomial(Integer)

**giac** [A] time = 0.18, size = 23, normalized size = 0.79

$$\frac{1}{5} \sin(5x) \text{Si}(2x) + \frac{1}{10} \text{Ci}(7x) - \frac{1}{10} \text{Ci}(3x)$$

Verification of antiderivative is not currently implemented for this CAS.

[In] integrate(cos(5\*x)\*Si(2\*x),x, algorithm="giac")

[Out] 1/5\*sin(5\*x)\*sin\_integral(2\*x) + 1/10\*cos\_integral(7\*x) - 1/10\*cos\_integral(3\*x)

**maple** [A] time = 0.16, size = 24, normalized size = 0.83

$$-\frac{\text{Ci}(3x)}{10} + \frac{\text{Ci}(7x)}{10} + \frac{\text{Si}(2x) \sin(5x)}{5}$$

Verification of antiderivative is not currently implemented for this CAS.

[In] int(cos(5\*x)\*Si(2\*x),x)

[Out] -1/10\*Ci(3\*x)+1/10\*Ci(7\*x)+1/5\*Si(2\*x)\*sin(5\*x)

**maxima** [F] time = 0.00, size = 0, normalized size = 0.00

$$\int \text{Si}(2x) \cos(5x) dx$$

Verification of antiderivative is not currently implemented for this CAS.

[In] integrate(cos(5\*x)\*Si(2\*x),x, algorithm="maxima")

[Out] integrate(Si(2\*x)\*cos(5\*x), x)

**mupad** [F] time = 0.00, size = -1, normalized size = -0.03

$$\int \text{sinint}(2x) \cos(5x) dx$$

Verification of antiderivative is not currently implemented for this CAS.

```
[In] int(sinint(2*x)*cos(5*x),x)
```

```
[Out] int(sinint(2*x)*cos(5*x), x)
```

```
sympy [F] time = 0.00, size = 0, normalized size = 0.00
```

$$\int \cos(5x) \operatorname{Si}(2x) dx$$

Verification of antiderivative is not currently implemented for this CAS.

```
[In] integrate(cos(5*x)*Si(2*x),x)
```

```
[Out] Integral(cos(5*x)*Si(2*x), x)
```

### 3.55 $\int x^2 \sin(a + bx) \text{Si}(a + bx) dx$

**Optimal.** Leaf size=187

$$\frac{a^2 \text{Si}(2a + 2bx)}{2b^3} - \frac{a \text{Ci}(2a + 2bx)}{b^3} - \frac{\text{Si}(2a + 2bx)}{b^3} + \frac{2 \text{Si}(a + bx) \cos(a + bx)}{b^3} + \frac{a \log(a + bx)}{b^3} + \frac{\sin(2a + 2bx)}{8b^3} + \frac{a \cos(2a + 2bx)}{4b^3}$$

[Out]  $-x/b^2 - a \text{Ci}(2bx + 2a)/b^3 + 1/4 a \cos(2bx + 2a)/b^3 - 1/4 x \cos(2bx + 2a)/b^2 + a \ln(bx + a)/b^3 + 2 \cos(bx + a) \text{Si}(bx + a)/b^3 - x^2 \cos(bx + a) \text{Si}(bx + a)/b - \text{Si}(2bx + 2a)/b^3 + 1/2 a^2 \text{Si}(2bx + 2a)/b^3 + \cos(bx + a) \sin(bx + a)/b^3 + 2x \text{Si}(bx + a) \sin(bx + a)/b^2 + 1/8 \sin(2bx + 2a)/b^3$

**Rubi [A]** time = 0.71, antiderivative size = 187, normalized size of antiderivative = 1.00, number of steps used = 21, number of rules used = 16, integrand size = 16,  $\frac{\text{number of rules}}{\text{integrand size}} = 1.000$ , Rules used = {6513, 4573, 6741, 6742, 2638, 3296, 2637, 3299, 6519, 2635, 8, 3312, 3302, 6511, 4406, 12}

$$\frac{a^2 \text{Si}(2a + 2bx)}{2b^3} - \frac{a \text{CosIntegral}(2a + 2bx)}{b^3} - \frac{\text{Si}(2a + 2bx)}{b^3} + \frac{2x \text{Si}(a + bx) \sin(a + bx)}{b^2} + \frac{2 \text{Si}(a + bx) \cos(a + bx)}{b^3} + \frac{a \log(a + bx)}{b^3}$$

Antiderivative was successfully verified.

[In] `Int[x^2*Sin[a + b*x]*SinIntegral[a + b*x], x]`

[Out]  $-(x/b^2) + (a \cos[2a + 2bx])/(4b^3) - (x \cos[2a + 2bx])/(4b^2) - (a \text{CosIntegral}[2a + 2bx])/b^3 + (a \log[a + bx])/b^3 + (\cos[a + bx] \sin[a + bx])/b^3 + \sin[2a + 2bx]/(8b^3) + (2 \cos[a + bx] \text{SinIntegral}[a + bx])/b^3 - (x^2 \cos[a + bx] \text{SinIntegral}[a + bx])/b + (2x \sin[a + bx] \text{SinIntegral}[a + bx])/b^2 - \text{SinIntegral}[2a + 2bx]/b^3 + (a^2 \text{SinIntegral}[2a + 2bx])/(2b^3)$

#### Rule 8

`Int[a_, x_Symbol] := Simp[a*x, x] /; FreeQ[a, x]`

#### Rule 12

`Int[(a_)*(u_), x_Symbol] := Dist[a, Int[u, x], x] /; FreeQ[a, x] && !MatchQ[u, (b_)*(v_)] /; FreeQ[b, x]`

#### Rule 2635

`Int[((b_.)*sin[(c_.) + (d_.)*(x_)])^(n_), x_Symbol] := -Simp[(b*cos[c + d*x])*(b*sin[c + d*x])^(n - 1))/(d*n), x] + Dist[(b^2*(n - 1))/n, Int[(b*sin[c + d*x])^(n - 2), x], x] /; FreeQ[{b, c, d}, x] && GtQ[n, 1] && IntegerQ[2*n]`

#### Rule 2637

`Int[sin[Pi/2 + (c_.) + (d_.)*(x_)], x_Symbol] := Simp[Sin[c + d*x]/d, x] /; FreeQ[{c, d}, x]`

#### Rule 2638

`Int[sin[(c_.) + (d_.)*(x_)], x_Symbol] := -Simp[Cos[c + d*x]/d, x] /; FreeQ[{c, d}, x]`

#### Rule 3296

`Int[((c_.) + (d_.)*(x_))^(m_.)*sin[(e_.) + (f_.)*(x_)], x_Symbol] := -Simp[((c + d*x)^m*cos[e + f*x])/f, x] + Dist[(d*m)/f, Int[(c + d*x)^(m - 1)*Cos[e + f*x], x], x]`

$e + f*x]$ ,  $x]$ ,  $x]$  /; FreeQ[{c, d, e, f}, x] && GtQ[m, 0]

#### Rule 3299

Int[sin[(e\_.) + (f\_.)\*(x\_)]/((c\_.) + (d\_.)\*(x\_)), x\_Symbol] := Simp[SinIntegral[e + f\*x]/d, x] /; FreeQ[{c, d, e, f}, x] && EqQ[d\*e - c\*f, 0]

#### Rule 3302

Int[sin[(e\_.) + (f\_.)\*(x\_)]/((c\_.) + (d\_.)\*(x\_)), x\_Symbol] := Simp[CosIntegral[e - Pi/2 + f\*x]/d, x] /; FreeQ[{c, d, e, f}, x] && EqQ[d\*(e - Pi/2) - c\*f, 0]

#### Rule 3312

Int[((c\_.) + (d\_.)\*(x\_))^(m\_)\*sin[(e\_.) + (f\_.)\*(x\_)]^(n\_), x\_Symbol] := Int[ExpandTrigReduce[(c + d\*x)^m, Sin[e + f\*x]^n, x], x] /; FreeQ[{c, d, e, f, m}, x] && IGtQ[n, 1] && (!RationalQ[m] || (GeQ[m, -1] && LtQ[m, 1]))

#### Rule 4406

Int[Cos[(a\_.) + (b\_.)\*(x\_)]^(p\_.)\*((c\_.) + (d\_.)\*(x\_))^(m\_.)\*Sin[(a\_.) + (b\_.)\*(x\_)]^(n\_.), x\_Symbol] := Int[ExpandTrigReduce[(c + d\*x)^m, Sin[a + b\*x]^n \* Cos[a + b\*x]^p, x], x] /; FreeQ[{a, b, c, d, m}, x] && IGtQ[n, 0] && IGtQ[p, 0]

#### Rule 4573

Int[Cos[w\_]^(p\_.)\*(u\_.)\*Sin[v\_]^(p\_.), x\_Symbol] := Dist[1/2^p, Int[u\*Sin[2\*v]^p, x], x] /; EqQ[w, v] && IntegerQ[p]

#### Rule 6511

Int[Sin[(a\_.) + (b\_.)\*(x\_)]\*SinIntegral[(c\_.) + (d\_.)\*(x\_)], x\_Symbol] := -Simp[(Cos[a + b\*x]\*SinIntegral[c + d\*x])/b, x] + Dist[d/b, Int[(Cos[a + b\*x]\*Sin[c + d\*x])/(c + d\*x), x], x] /; FreeQ[{a, b, c, d}, x]

#### Rule 6513

Int[((e\_.) + (f\_.)\*(x\_))^(m\_.)\*Sin[(a\_.) + (b\_.)\*(x\_)]\*SinIntegral[(c\_.) + (d\_.)\*(x\_)], x\_Symbol] := -Simp[((e + f\*x)^m \* Cos[a + b\*x] \* SinIntegral[c + d\*x])/b, x] + (Dist[d/b, Int[((e + f\*x)^m \* Cos[a + b\*x] \* Sin[c + d\*x])/(c + d\*x), x], x] + Dist[(f\*m)/b, Int[(e + f\*x)^(m - 1) \* Cos[a + b\*x] \* SinIntegral[c + d\*x], x], x]) /; FreeQ[{a, b, c, d, e, f}, x] && IGtQ[m, 0]

#### Rule 6519

Int[Cos[(a\_.) + (b\_.)\*(x\_)]\*((e\_.) + (f\_.)\*(x\_))^(m\_.)\*SinIntegral[(c\_.) + (d\_.)\*(x\_)], x\_Symbol] := Simp[((e + f\*x)^m \* Sin[a + b\*x] \* SinIntegral[c + d\*x])/b, x] + (-Dist[d/b, Int[((e + f\*x)^m \* Sin[a + b\*x] \* Sin[c + d\*x])/(c + d\*x), x], x] - Dist[(f\*m)/b, Int[(e + f\*x)^(m - 1) \* Sin[a + b\*x] \* SinIntegral[c + d\*x], x], x]) /; FreeQ[{a, b, c, d, e, f}, x] && IGtQ[m, 0]

#### Rule 6741

Int[u\_, x\_Symbol] := With[{v = NormalizeIntegrand[u, x]}, Int[v, x] /; v != u]

#### Rule 6742

```
Int[u_, x_Symbol] := With[{v = ExpandIntegrand[u, x]}, Int[v, x] /; SumQ[v]
]
```

### Rubi steps

$$\begin{aligned}
\int x^2 \sin(a + bx) \operatorname{Si}(a + bx) dx &= -\frac{x^2 \cos(a + bx) \operatorname{Si}(a + bx)}{b} + \frac{2 \int x \cos(a + bx) \operatorname{Si}(a + bx) dx}{b} + \int \frac{x^2 \cos(a + bx)}{a + bx} dx \\
&= -\frac{x^2 \cos(a + bx) \operatorname{Si}(a + bx)}{b} + \frac{2x \sin(a + bx) \operatorname{Si}(a + bx)}{b^2} + \frac{1}{2} \int \frac{x^2 \sin(2(a + bx))}{a + bx} dx \\
&= \frac{2 \cos(a + bx) \operatorname{Si}(a + bx)}{b^3} - \frac{x^2 \cos(a + bx) \operatorname{Si}(a + bx)}{b} + \frac{2x \sin(a + bx) \operatorname{Si}(a + bx)}{b^2} \\
&= \frac{2 \cos(a + bx) \operatorname{Si}(a + bx)}{b^3} - \frac{x^2 \cos(a + bx) \operatorname{Si}(a + bx)}{b} + \frac{2x \sin(a + bx) \operatorname{Si}(a + bx)}{b^2} \\
&= \frac{\cos(a + bx) \sin(a + bx)}{b^3} + \frac{2 \cos(a + bx) \operatorname{Si}(a + bx)}{b^3} - \frac{x^2 \cos(a + bx) \operatorname{Si}(a + bx)}{b} + \frac{2x \sin(a + bx) \operatorname{Si}(a + bx)}{b^2} \\
&= -\frac{x}{b^2} + \frac{a \cos(2a + 2bx)}{4b^3} - \frac{x \cos(2a + 2bx)}{4b^2} + \frac{a \log(a + bx)}{b^3} + \frac{\cos(a + bx) \sin(a + bx)}{b^3} \\
&= -\frac{x}{b^2} + \frac{a \cos(2a + 2bx)}{4b^3} - \frac{x \cos(2a + 2bx)}{4b^2} - \frac{a \operatorname{Ci}(2a + 2bx)}{b^3} + \frac{a \log(a + bx)}{b^3} + \frac{\cos(a + bx) \sin(a + bx)}{b^3}
\end{aligned}$$

**Mathematica** [A] time = 0.41, size = 123, normalized size = 0.66

$$\frac{4a^2 \operatorname{Si}(2(a + bx)) - 8 \operatorname{Si}(a + bx) \left( (b^2 x^2 - 2) \cos(a + bx) - 2bx \sin(a + bx) \right) - 8a \operatorname{Ci}(2(a + bx)) - 8 \operatorname{Si}(2(a + bx)) + 8 \cos(a + bx) \sin(a + bx)}{8b^3}$$

Antiderivative was successfully verified.

```
[In] Integrate[x^2*Sin[a + b*x]*SinIntegral[a + b*x], x]
```

```
[Out] (-8*b*x + 2*a*Cos[2*(a + b*x)] - 2*b*x*Cos[2*(a + b*x)] - 8*a*CosIntegral[2*(a + b*x)] + 8*a*Log[a + b*x] + 5*Sin[2*(a + b*x)] - 8*((-2 + b^2*x^2)*Cos[a + b*x] - 2*b*x*Sin[a + b*x])*SinIntegral[a + b*x] - 8*SinIntegral[2*(a + b*x)] + 4*a^2*SinIntegral[2*(a + b*x)])/(8*b^3)
```

**fricas** [F] time = 1.50, size = 0, normalized size = 0.00

$$\operatorname{integral}(x^2 \sin(bx + a) \operatorname{Si}(bx + a), x)$$

Verification of antiderivative is not currently implemented for this CAS.

```
[In] integrate(x^2*Si(b*x+a)*sin(b*x+a), x, algorithm="fricas")
```

```
[Out] integral(x^2*sin(b*x + a)*sin_integral(b*x + a), x)
```

**giac** [C] time = 0.44, size = 398, normalized size = 2.13

$$\left( \frac{2x \sin(bx + a)}{b^2} - \frac{(b^2 x^2 - 2) \cos(bx + a)}{b^3} \right) \operatorname{Si}(bx + a) + \frac{a^2 \Im(\operatorname{Ci}(2bx + 2a)) \tan(bx + a)^2 - a^2 \Im(\operatorname{Ci}(-2bx - 2a))}{8b^3}$$

Verification of antiderivative is not currently implemented for this CAS.

```
[In] integrate(x^2*Si(b*x+a)*sin(b*x+a), x, algorithm="giac")
```

```
[Out] (2*x*sin(b*x + a)/b^2 - (b^2*x^2 - 2)*cos(b*x + a)/b^3)*sin_integral(b*x +
a) + 1/4*(a^2*imag_part(cos_integral(2*b*x + 2*a))*tan(b*x + a)^2 - a^2*ima
g_part(cos_integral(-2*b*x - 2*a))*tan(b*x + a)^2 + 2*a^2*sin_integral(2*b*
x + 2*a)*tan(b*x + a)^2 - 3*b*x*tan(b*x + a)^2 + 4*a*log(abs(b*x + a))*tan(
b*x + a)^2 - 2*a*real_part(cos_integral(2*b*x + 2*a))*tan(b*x + a)^2 - 2*a*
real_part(cos_integral(-2*b*x - 2*a))*tan(b*x + a)^2 + a^2*imag_part(cos_in
tegral(2*b*x + 2*a)) - a^2*imag_part(cos_integral(-2*b*x - 2*a)) + 2*a^2*si
n_integral(2*b*x + 2*a) - a*tan(b*x + a)^2 - 2*imag_part(cos_integral(2*b*x
+ 2*a))*tan(b*x + a)^2 + 2*imag_part(cos_integral(-2*b*x - 2*a))*tan(b*x +
a)^2 - 4*sin_integral(2*b*x + 2*a)*tan(b*x + a)^2 - 5*b*x + 4*a*log(abs(b*
x + a)) - 2*a*real_part(cos_integral(2*b*x + 2*a)) - 2*a*real_part(cos_inte
gral(-2*b*x - 2*a)) + a - 2*imag_part(cos_integral(2*b*x + 2*a)) + 2*imag_p
art(cos_integral(-2*b*x - 2*a)) - 4*sin_integral(2*b*x + 2*a) + 5*tan(b*x +
a))/(b^3*tan(b*x + a)^2 + b^3)
```

**maple** [A] time = 0.04, size = 171, normalized size = 0.91

$$-\frac{x^2 \cos(bx + a) \operatorname{Si}(bx + a)}{b} + \frac{2x \operatorname{Si}(bx + a) \sin(bx + a)}{b^2} + \frac{2 \cos(bx + a) \operatorname{Si}(bx + a)}{b^3} - \frac{(\cos^2(bx + a))x}{2b^2} + \frac{a(\cos^2(bx + a))}{2b^3}$$

Verification of antiderivative is not currently implemented for this CAS.

```
[In] int(x^2*Si(b*x+a)*sin(b*x+a), x)
```

```
[Out] -x^2*cos(b*x+a)*Si(b*x+a)/b+2*x*Si(b*x+a)*sin(b*x+a)/b^2+2*cos(b*x+a)*Si(b*
x+a)/b^3-1/2/b^2*cos(b*x+a)^2*x+1/2/b^3*a*cos(b*x+a)^2+5/4*cos(b*x+a)*sin(b
*x+a)/b^3-3/4*x/b^2-3/4/b^3*a+1/2*a^2*Si(2*b*x+2*a)/b^3+a*ln(b*x+a)/b^3-a*C
i(2*b*x+2*a)/b^3-Si(2*b*x+2*a)/b^3
```

**maxima** [F] time = 0.00, size = 0, normalized size = 0.00

$$\int x^2 \operatorname{Si}(bx + a) \sin(bx + a) dx$$

Verification of antiderivative is not currently implemented for this CAS.

```
[In] integrate(x^2*Si(b*x+a)*sin(b*x+a), x, algorithm="maxima")
```

```
[Out] integrate(x^2*Si(b*x + a)*sin(b*x + a), x)
```

**mupad** [F] time = 0.00, size = -1, normalized size = -0.01

$$\int x^2 \operatorname{sinint}(a + bx) \sin(a + bx) dx$$

Verification of antiderivative is not currently implemented for this CAS.

```
[In] int(x^2*sinint(a + b*x)*sin(a + b*x), x)
```

```
[Out] int(x^2*sinint(a + b*x)*sin(a + b*x), x)
```

**sympy** [F] time = 0.00, size = 0, normalized size = 0.00

$$\int x^2 \sin(a + bx) \operatorname{Si}(a + bx) dx$$

Verification of antiderivative is not currently implemented for this CAS.

```
[In] integrate(x**2*Si(b*x+a)*sin(b*x+a), x)
```

```
[Out] Integral(x**2*sin(a + b*x)*Si(a + b*x), x)
```

### 3.56 $\int x \sin(a + bx) \text{Si}(a + bx) dx$

**Optimal.** Leaf size=97

$$\frac{\text{Ci}(2a + 2bx)}{2b^2} - \frac{a\text{Si}(2a + 2bx)}{2b^2} + \frac{\text{Si}(a + bx) \sin(a + bx)}{b^2} - \frac{\log(a + bx)}{2b^2} - \frac{\cos(2a + 2bx)}{4b^2} - \frac{x\text{Si}(a + bx) \cos(a + bx)}{b}$$

[Out] 1/2\*Ci(2\*b\*x+2\*a)/b^2-1/4\*cos(2\*b\*x+2\*a)/b^2-1/2\*ln(b\*x+a)/b^2-x\*cos(b\*x+a)\*Si(b\*x+a)/b-1/2\*a\*Si(2\*b\*x+2\*a)/b^2+Si(b\*x+a)\*sin(b\*x+a)/b^2

**Rubi [A]** time = 0.27, antiderivative size = 97, normalized size of antiderivative = 1.00, number of steps used = 11, number of rules used = 9, integrand size = 14,  $\frac{\text{number of rules}}{\text{integrand size}} = 0.643$ , Rules used = {6513, 4573, 6741, 6742, 2638, 3299, 6517, 3312, 3302}

$$\frac{\text{CosIntegral}(2a + 2bx)}{2b^2} - \frac{a\text{Si}(2a + 2bx)}{2b^2} + \frac{\text{Si}(a + bx) \sin(a + bx)}{b^2} - \frac{\log(a + bx)}{2b^2} - \frac{\cos(2a + 2bx)}{4b^2} - \frac{x\text{Si}(a + bx) \cos(a + bx)}{b}$$

Antiderivative was successfully verified.

[In] Int[x\*Sin[a + b\*x]\*SinIntegral[a + b\*x], x]

[Out] -Cos[2\*a + 2\*b\*x]/(4\*b^2) + CosIntegral[2\*a + 2\*b\*x]/(2\*b^2) - Log[a + b\*x]/(2\*b^2) - (x\*Cos[a + b\*x]\*SinIntegral[a + b\*x])/b + (Sin[a + b\*x]\*SinIntegral[a + b\*x])/b^2 - (a\*SinIntegral[2\*a + 2\*b\*x])/(2\*b^2)

#### Rule 2638

Int[sin[(c\_.) + (d\_.)\*(x\_)], x\_Symbol] := -Simp[Cos[c + d\*x]/d, x] /; FreeQ[{c, d}, x]

#### Rule 3299

Int[sin[(e\_.) + (f\_.)\*(x\_)]/((c\_.) + (d\_.)\*(x\_)), x\_Symbol] := Simp[SinIntegral[e + f\*x]/d, x] /; FreeQ[{c, d, e, f}, x] && EqQ[d\*e - c\*f, 0]

#### Rule 3302

Int[sin[(e\_.) + (f\_.)\*(x\_)]/((c\_.) + (d\_.)\*(x\_)), x\_Symbol] := Simp[CosIntegral[e - Pi/2 + f\*x]/d, x] /; FreeQ[{c, d, e, f}, x] && EqQ[d\*(e - Pi/2) - c\*f, 0]

#### Rule 3312

Int[((c\_.) + (d\_.)\*(x\_))^(m\_)\*sin[(e\_.) + (f\_.)\*(x\_)]^(n\_), x\_Symbol] := Int[ExpandTrigReduce[(c + d\*x)^m, Sin[e + f\*x]^n, x], x] /; FreeQ[{c, d, e, f, m}, x] && IGtQ[n, 1] && (!RationalQ[m] || (GeQ[m, -1] && LtQ[m, 1]))

#### Rule 4573

Int[Cos[w\_]^(p\_.)\*(u\_.)\*Sin[v\_]^(p\_.), x\_Symbol] := Dist[1/2^p, Int[u\*Sin[2\*v]^p, x], x] /; EqQ[w, v] && IntegerQ[p]

#### Rule 6513

Int[((e\_.) + (f\_.)\*(x\_))^(m\_.)\*Sin[(a\_.) + (b\_.)\*(x\_)]\*SinIntegral[(c\_.) + (d\_.)\*(x\_)], x\_Symbol] := -Simp[((e + f\*x)^m\*Cos[a + b\*x]\*SinIntegral[c + d\*x])/b, x] + (Dist[d/b, Int[((e + f\*x)^m\*Cos[a + b\*x]\*Sin[c + d\*x])/(c + d\*x), x], x] + Dist[(f\*m)/b, Int[(e + f\*x)^(m - 1)\*Cos[a + b\*x]\*SinIntegral[c + d\*x], x], x]) /; FreeQ[{a, b, c, d, e, f}, x] && IGtQ[m, 0]

#### Rule 6517



```
Int[Cos[(a_.) + (b_.)*(x_)]*SinIntegral[(c_.) + (d_.)*(x_)], x_Symbol] :> S
imp[(Sin[a + b*x]*SinIntegral[c + d*x])/b, x] - Dist[d/b, Int[(Sin[a + b*x]
*Sin[c + d*x])/(c + d*x), x], x] /; FreeQ[{a, b, c, d}, x]
```

#### Rule 6741

```
Int[u_, x_Symbol] :> With[{v = NormalizeIntegrand[u, x]}, Int[v, x] /; v !=
= u]
```

#### Rule 6742

```
Int[u_, x_Symbol] :> With[{v = ExpandIntegrand[u, x]}, Int[v, x] /; SumQ[v]
]
```

#### Rubi steps

$$\begin{aligned}
\int x \sin(a + bx) \operatorname{Si}(a + bx) dx &= -\frac{x \cos(a + bx) \operatorname{Si}(a + bx)}{b} + \frac{\int \cos(a + bx) \operatorname{Si}(a + bx) dx}{b} + \int \frac{x \cos(a + bx) \sin(a + bx)}{a + bx} dx \\
&= -\frac{x \cos(a + bx) \operatorname{Si}(a + bx)}{b} + \frac{\sin(a + bx) \operatorname{Si}(a + bx)}{b^2} + \frac{1}{2} \int \frac{x \sin(2(a + bx))}{a + bx} dx \\
&= -\frac{x \cos(a + bx) \operatorname{Si}(a + bx)}{b} + \frac{\sin(a + bx) \operatorname{Si}(a + bx)}{b^2} + \frac{1}{2} \int \frac{x \sin(2a + 2bx)}{a + bx} dx \\
&= -\frac{\log(a + bx)}{2b^2} - \frac{x \cos(a + bx) \operatorname{Si}(a + bx)}{b} + \frac{\sin(a + bx) \operatorname{Si}(a + bx)}{b^2} + \frac{1}{2} \int \left( \frac{\sin(2a + 2bx)}{a + bx} \right) dx \\
&= \frac{\operatorname{Ci}(2a + 2bx)}{2b^2} - \frac{\log(a + bx)}{2b^2} - \frac{x \cos(a + bx) \operatorname{Si}(a + bx)}{b} + \frac{\sin(a + bx) \operatorname{Si}(a + bx)}{b^2} \\
&= -\frac{\cos(2a + 2bx)}{4b^2} + \frac{\operatorname{Ci}(2a + 2bx)}{2b^2} - \frac{\log(a + bx)}{2b^2} - \frac{x \cos(a + bx) \operatorname{Si}(a + bx)}{b} + \frac{\sin(a + bx) \operatorname{Si}(a + bx)}{b^2}
\end{aligned}$$

**Mathematica [A]** time = 0.30, size = 71, normalized size = 0.73

$$\frac{-2\operatorname{Ci}(2(a + bx)) + 2a\operatorname{Si}(2(a + bx)) + 4\operatorname{Si}(a + bx)(bx \cos(a + bx) - \sin(a + bx)) + 2\log(a + bx) + \cos(2(a + bx))}{4b^2}$$

Antiderivative was successfully verified.

```
[In] Integrate[x*Sin[a + b*x]*SinIntegral[a + b*x], x]
```

```
[Out] -1/4*(Cos[2*(a + b*x)] - 2*CosIntegral[2*(a + b*x)] + 2*Log[a + b*x] + 4*(b
*x*Cos[a + b*x] - Sin[a + b*x])*SinIntegral[a + b*x] + 2*a*SinIntegral[2*(a
+ b*x)])/b^2
```

**fricas [F]** time = 1.77, size = 0, normalized size = 0.00

$$\operatorname{integral}(x \sin(bx + a) \operatorname{Si}(bx + a), x)$$

Verification of antiderivative is not currently implemented for this CAS.

```
[In] integrate(x*Si(b*x+a)*sin(b*x+a), x, algorithm="fricas")
```

```
[Out] integral(x*sin(b*x + a)*sin_integral(b*x + a), x)
```

**giac [C]** time = 0.32, size = 507, normalized size = 5.23

$$-\left( \frac{x \cos(bx + a)}{b} - \frac{\sin(bx + a)}{b^2} \right) \operatorname{Si}(bx + a) - \frac{a \Im(\operatorname{Ci}(2bx + 2a)) \tan(bx)^2 \tan(a)^2 - a \Im(\operatorname{Ci}(-2bx - 2a)) \tan(a)}{b^2}$$

Verification of antiderivative is not currently implemented for this CAS.

[In] integrate(x\*Si(b\*x+a)\*sin(b\*x+a),x, algorithm="giac")

[Out]  $-(x \cos(bx + a)/b - \sin(bx + a)/b^2) \sin\_integral(bx + a) - 1/4*(a \operatorname{imag\_part}(\cos\_integral(2bx + 2a)) \tan(bx)^2 \tan(a)^2 - a \operatorname{imag\_part}(\cos\_integral(-2bx - 2a)) \tan(bx)^2 \tan(a)^2 + 2a \sin\_integral(2bx + 2a) \tan(bx)^2 \tan(a)^2 + 2 \log(\operatorname{abs}(bx + a)) \tan(bx)^2 \tan(a)^2 - \operatorname{real\_part}(\cos\_integral(2bx + 2a)) \tan(bx)^2 \tan(a)^2 - \operatorname{real\_part}(\cos\_integral(-2bx - 2a)) \tan(bx)^2 \tan(a)^2 + a \operatorname{imag\_part}(\cos\_integral(2bx + 2a)) \tan(bx)^2 - a \operatorname{imag\_part}(\cos\_integral(-2bx - 2a)) \tan(bx)^2 + 2a \sin\_integral(2bx + 2a) \tan(bx)^2 + a \operatorname{imag\_part}(\cos\_integral(2bx + 2a)) \tan(a)^2 - a \operatorname{imag\_part}(\cos\_integral(-2bx - 2a)) \tan(a)^2 + 2a \sin\_integral(2bx + 2a) \tan(a)^2 + \tan(bx)^2 \tan(a)^2 + 2 \log(\operatorname{abs}(bx + a)) \tan(bx)^2 - \operatorname{real\_part}(\cos\_integral(2bx + 2a)) \tan(bx)^2 - \operatorname{real\_part}(\cos\_integral(-2bx - 2a)) \tan(bx)^2 + 2 \log(\operatorname{abs}(bx + a)) \tan(a)^2 - \operatorname{real\_part}(\cos\_integral(2bx + 2a)) \tan(a)^2 - \operatorname{real\_part}(\cos\_integral(-2bx - 2a)) \tan(a)^2 + a \operatorname{imag\_part}(\cos\_integral(2bx + 2a)) - a \operatorname{imag\_part}(\cos\_integral(-2bx - 2a)) + 2a \sin\_integral(2bx + 2a) - \tan(bx)^2 - 4 \tan(bx) \tan(a) - \tan(a)^2 + 2 \log(\operatorname{abs}(bx + a)) - \operatorname{real\_part}(\cos\_integral(2bx + 2a)) - \operatorname{real\_part}(\cos\_integral(-2bx - 2a)) + 1)/(b^2 \tan(bx)^2 \tan(a)^2 + b^2 \tan(bx)^2 + b^2 \tan(a)^2 + b^2)$

**maple** [A] time = 0.03, size = 89, normalized size = 0.92

$$\frac{x \cos(bx + a) \operatorname{Si}(bx + a)}{b} + \frac{\operatorname{Si}(bx + a) \sin(bx + a)}{b^2} - \frac{\cos^2(bx + a)}{2b^2} - \frac{a \operatorname{Si}(2bx + 2a)}{2b^2} - \frac{\ln(bx + a)}{2b^2} + \frac{\operatorname{Ci}(2bx + 2a)}{2b^2}$$

Verification of antiderivative is not currently implemented for this CAS.

[In] int(x\*Si(b\*x+a)\*sin(b\*x+a),x)

[Out]  $-x \cos(bx + a) \operatorname{Si}(bx + a)/b + \operatorname{Si}(bx + a) \sin(bx + a)/b^2 - 1/2/b^2 \cos(bx + a)^2 - 1/2 * a \operatorname{Si}(2bx + 2a)/b^2 - 1/2 * \ln(bx + a)/b^2 + 1/2 * \operatorname{Ci}(2bx + 2a)/b^2$

**maxima** [F] time = 0.00, size = 0, normalized size = 0.00

$$\int x \operatorname{Si}(bx + a) \sin(bx + a) dx$$

Verification of antiderivative is not currently implemented for this CAS.

[In] integrate(x\*Si(b\*x+a)\*sin(b\*x+a),x, algorithm="maxima")

[Out] integrate(x\*Si(b\*x + a)\*sin(b\*x + a), x)

**mupad** [F] time = 0.00, size = -1, normalized size = -0.01

$$\int x \operatorname{sinint}(a + bx) \sin(a + bx) dx$$

Verification of antiderivative is not currently implemented for this CAS.

[In] int(x\*sinint(a + b\*x)\*sin(a + b\*x),x)

[Out] int(x\*sinint(a + b\*x)\*sin(a + b\*x), x)

**sympy** [F] time = 0.00, size = 0, normalized size = 0.00

$$\int x \sin(a + bx) \operatorname{Si}(a + bx) dx$$

Verification of antiderivative is not currently implemented for this CAS.

[In] integrate(x\*Si(b\*x+a)\*sin(b\*x+a),x)

[Out] Integral(x\*sin(a + b\*x)\*Si(a + b\*x), x)

### 3.57 $\int \sin(a + bx)\text{Si}(a + bx) dx$

Optimal. Leaf size=34

$$\frac{\text{Si}(2a + 2bx)}{2b} - \frac{\text{Si}(a + bx) \cos(a + bx)}{b}$$

[Out]  $-\cos(b*x+a)*\text{Si}(b*x+a)/b+1/2*\text{Si}(2*b*x+2*a)/b$

Rubi [A] time = 0.05, antiderivative size = 34, normalized size of antiderivative = 1.00, number of steps used = 4, number of rules used = 4, integrand size = 13,  $\frac{\text{number of rules}}{\text{integrand size}} = 0.308$ , Rules used = {6511, 4406, 12, 3299}

$$\frac{\text{Si}(2a + 2bx)}{2b} - \frac{\text{Si}(a + bx) \cos(a + bx)}{b}$$

Antiderivative was successfully verified.

[In] Int[Sin[a + b\*x]\*SinIntegral[a + b\*x], x]

[Out]  $-\left(\frac{\cos[a + b*x]*\text{SinIntegral}[a + b*x]}{b}\right) + \frac{\text{SinIntegral}[2*a + 2*b*x]}{(2*b)}$

Rule 12

Int[(a\_)\*(u\_), x\_Symbol] :> Dist[a, Int[u, x], x] /; FreeQ[a, x] && !MatchQ[u, (b\_)\*(v\_) /; FreeQ[b, x]]

Rule 3299

Int[sin[(e\_.) + (f\_.)\*(x\_)]/((c\_.) + (d\_.)\*(x\_)), x\_Symbol] :> Simp[SinIntegral[e + f\*x]/d, x] /; FreeQ[{c, d, e, f}, x] && EqQ[d\*e - c\*f, 0]

Rule 4406

Int[Cos[(a\_.) + (b\_.)\*(x\_)]^(p\_.)\*((c\_.) + (d\_.)\*(x\_))^(m\_.)\*Sin[(a\_.) + (b\_.)\*(x\_)]^(n\_.), x\_Symbol] :> Int[ExpandTrigReduce[(c + d\*x)^m, Sin[a + b\*x]^n\*cos[a + b\*x]^p, x], x] /; FreeQ[{a, b, c, d, m}, x] && IGtQ[n, 0] && IGtQ[p, 0]

Rule 6511

Int[Sin[(a\_.) + (b\_.)\*(x\_)]\*SinIntegral[(c\_.) + (d\_.)\*(x\_)], x\_Symbol] :> -Simp[(Cos[a + b\*x]\*SinIntegral[c + d\*x])/b, x] + Dist[d/b, Int[(Cos[a + b\*x]\*Sin[c + d\*x])/(c + d\*x), x], x] /; FreeQ[{a, b, c, d}, x]

Rubi steps

$$\begin{aligned} \int \sin(a + bx)\text{Si}(a + bx) dx &= -\frac{\cos(a + bx)\text{Si}(a + bx)}{b} + \int \frac{\cos(a + bx) \sin(a + bx)}{a + bx} dx \\ &= -\frac{\cos(a + bx)\text{Si}(a + bx)}{b} + \int \frac{\sin(2a + 2bx)}{2(a + bx)} dx \\ &= -\frac{\cos(a + bx)\text{Si}(a + bx)}{b} + \frac{1}{2} \int \frac{\sin(2a + 2bx)}{a + bx} dx \\ &= -\frac{\cos(a + bx)\text{Si}(a + bx)}{b} + \frac{\text{Si}(2a + 2bx)}{2b} \end{aligned}$$

Mathematica [A] time = 0.02, size = 33, normalized size = 0.97

$$\frac{\text{Si}(2(a + bx))}{2b} - \frac{\text{Si}(a + bx) \cos(a + bx)}{b}$$

Antiderivative was successfully verified.

[In] Integrate[Sin[a + b\*x]\*SinIntegral[a + b\*x],x]

[Out] -((Cos[a + b\*x]\*SinIntegral[a + b\*x])/b) + SinIntegral[2\*(a + b\*x)]/(2\*b)

**fricas** [F] time = 0.59, size = 0, normalized size = 0.00

$$\text{integral}(\sin(bx + a)\text{Si}(bx + a), x)$$

Verification of antiderivative is not currently implemented for this CAS.

[In] integrate(Si(b\*x+a)\*sin(b\*x+a),x, algorithm="fricas")

[Out] integral(sin(b\*x + a)\*sin\_integral(b\*x + a), x)

**giac** [C] time = 0.23, size = 57, normalized size = 1.68

$$-\frac{\cos(bx + a)\text{Si}(bx + a)}{b} + \frac{\Im(\text{Ci}(2bx + 2a)) - \Im(\text{Ci}(-2bx - 2a)) + 2\text{Si}(2bx + 2a)}{4b}$$

Verification of antiderivative is not currently implemented for this CAS.

[In] integrate(Si(b\*x+a)\*sin(b\*x+a),x, algorithm="giac")

[Out] -cos(b\*x + a)\*sin\_integral(b\*x + a)/b + 1/4\*(imag\_part(cos\_integral(2\*b\*x + 2\*a)) - imag\_part(cos\_integral(-2\*b\*x - 2\*a)) + 2\*sin\_integral(2\*b\*x + 2\*a))/b

**maple** [A] time = 0.01, size = 31, normalized size = 0.91

$$\frac{-\cos(bx + a)\text{Si}(bx + a) + \frac{\text{Si}(2bx + 2a)}{2}}{b}$$

Verification of antiderivative is not currently implemented for this CAS.

[In] int(Si(b\*x+a)\*sin(b\*x+a),x)

[Out] 1/b\*(-cos(b\*x+a)\*Si(b\*x+a)+1/2\*Si(2\*b\*x+2\*a))

**maxima** [F] time = 0.00, size = 0, normalized size = 0.00

$$\int \text{Si}(bx + a) \sin(bx + a) dx$$

Verification of antiderivative is not currently implemented for this CAS.

[In] integrate(Si(b\*x+a)\*sin(b\*x+a),x, algorithm="maxima")

[Out] integrate(Si(b\*x + a)\*sin(b\*x + a), x)

**mupad** [F] time = 0.00, size = -1, normalized size = -0.03

$$\int \text{sinint}(a + bx) \sin(a + bx) dx$$

Verification of antiderivative is not currently implemented for this CAS.

[In] int(sinint(a + b\*x)\*sin(a + b\*x),x)

[Out] int(sinint(a + b\*x)\*sin(a + b\*x), x)

**sympy** [F] time = 0.00, size = 0, normalized size = 0.00

$$\int \sin(a + bx) \text{Si}(a + bx) dx$$

Verification of antiderivative is not currently implemented for this CAS.

```
[In] integrate(Si(b*x+a)*sin(b*x+a),x)
```

```
[Out] Integral(sin(a + b*x)*Si(a + b*x), x)
```

$$3.58 \quad \int \frac{\sin(a+bx)\text{Si}(a+bx)}{x} dx$$

Optimal. Leaf size=19

$$\text{Int}\left(\frac{\text{Si}(a+bx)\sin(a+bx)}{x}, x\right)$$

[Out] CannotIntegrate(Si(b\*x+a)\*sin(b\*x+a)/x,x)

Rubi [A] time = 0.12, antiderivative size = 0, normalized size of antiderivative = 0.00, number of steps used = 0, number of rules used = 0, integrand size = 0,  $\frac{\text{number of rules}}{\text{integrand size}} = 0.000$ , Rules used = {}

$$\int \frac{\sin(a+bx)\text{Si}(a+bx)}{x} dx$$

Verification is Not applicable to the result.

[In] Int[(Sin[a + b\*x]\*SinIntegral[a + b\*x])/x,x]

[Out] Defer[Int] [(Sin[a + b\*x]\*SinIntegral[a + b\*x])/x, x]

Rubi steps

$$\int \frac{\sin(a+bx)\text{Si}(a+bx)}{x} dx = \int \frac{\sin(a+bx)\text{Si}(a+bx)}{x} dx$$

Mathematica [A] time = 5.33, size = 0, normalized size = 0.00

$$\int \frac{\sin(a+bx)\text{Si}(a+bx)}{x} dx$$

Verification is Not applicable to the result.

[In] Integrate[(Sin[a + b\*x]\*SinIntegral[a + b\*x])/x,x]

[Out] Integrate[(Sin[a + b\*x]\*SinIntegral[a + b\*x])/x, x]

fricas [A] time = 0.88, size = 0, normalized size = 0.00

$$\text{integral}\left(\frac{\sin(bx+a)\text{Si}(bx+a)}{x}, x\right)$$

Verification of antiderivative is not currently implemented for this CAS.

[In] integrate(Si(b\*x+a)\*sin(b\*x+a)/x,x, algorithm="fricas")

[Out] integral(sin(b\*x + a)\*sin\_integral(b\*x + a)/x, x)

giac [A] time = 0.00, size = 0, normalized size = 0.00

$$\int \frac{\text{Si}(bx+a)\sin(bx+a)}{x} dx$$

Verification of antiderivative is not currently implemented for this CAS.

[In] integrate(Si(b\*x+a)\*sin(b\*x+a)/x,x, algorithm="giac")

[Out] integrate(Si(b\*x + a)\*sin(b\*x + a)/x, x)

maple [A] time = 0.03, size = 0, normalized size = 0.00

$$\int \frac{\text{Si}(bx+a)\sin(bx+a)}{x} dx$$

Verification of antiderivative is not currently implemented for this CAS.

[In] int(Si(b\*x+a)\*sin(b\*x+a)/x,x)

[Out] int(Si(b\*x+a)\*sin(b\*x+a)/x,x)

**maxima** [A] time = 0.00, size = 0, normalized size = 0.00

$$\int \frac{\text{Si}(bx + a) \sin(bx + a)}{x} dx$$

Verification of antiderivative is not currently implemented for this CAS.

[In] integrate(Si(b\*x+a)\*sin(b\*x+a)/x,x, algorithm="maxima")

[Out] integrate(Si(b\*x + a)\*sin(b\*x + a)/x, x)

**mupad** [A] time = 0.00, size = -1, normalized size = -0.05

$$\int \frac{\text{sinint}(a + bx) \sin(a + bx)}{x} dx$$

Verification of antiderivative is not currently implemented for this CAS.

[In] int((sinint(a + b\*x)\*sin(a + b\*x))/x,x)

[Out] int((sinint(a + b\*x)\*sin(a + b\*x))/x, x)

**sympy** [A] time = 0.00, size = 0, normalized size = 0.00

$$\int \frac{\sin(a + bx) \text{Si}(a + bx)}{x} dx$$

Verification of antiderivative is not currently implemented for this CAS.

[In] integrate(Si(b\*x+a)\*sin(b\*x+a)/x,x)

[Out] Integral(sin(a + b\*x)\*Si(a + b\*x)/x, x)

### 3.59 $\int x^2 \cos(a + bx) \text{Si}(a + bx) dx$

**Optimal.** Leaf size=218

$$\frac{a^2 \text{Ci}(2a + 2bx)}{2b^3} - \frac{a^2 \log(a + bx)}{2b^3} - \frac{\text{Ci}(2a + 2bx)}{b^3} + \frac{a \text{Si}(2a + 2bx)}{b^3} - \frac{2 \text{Si}(a + bx) \sin(a + bx)}{b^3} + \frac{\log(a + bx)}{b^3} - \frac{\sin^2(a + bx)}{4b^3}$$

[Out]  $1/2*a*x/b^2 - 1/4*x^2/b - \text{Ci}(2*b*x+2*a)/b^3 + 1/2*a^2*\text{Ci}(2*b*x+2*a)/b^3 + 1/2*\cos(2*b*x+2*a)/b^3 + \ln(b*x+a)/b^3 - 1/2*a^2*\ln(b*x+a)/b^3 + 2*x*\cos(b*x+a)*\text{Si}(b*x+a)/b^2 + a*\text{Si}(2*b*x+2*a)/b^3 - 1/2*a*\cos(b*x+a)*\sin(b*x+a)/b^3 + 1/2*x*\cos(b*x+a)*\sin(b*x+a)/b^2 - 2*\text{Si}(b*x+a)*\sin(b*x+a)/b^3 + x^2*\text{Si}(b*x+a)*\sin(b*x+a)/b - 1/4*\sin(b*x+a)^2/b^3$

**Rubi [A]** time = 0.66, antiderivative size = 218, normalized size of antiderivative = 1.00, number of steps used = 21, number of rules used = 14, integrand size = 16,  $\frac{\text{number of rules}}{\text{integrand size}} = 0.875$ , Rules used = {6519, 6742, 2635, 8, 3310, 30, 3312, 3302, 6513, 4573, 6741, 2638, 3299, 6517}

$$\frac{a^2 \text{CosIntegral}(2a + 2bx)}{2b^3} - \frac{a^2 \log(a + bx)}{2b^3} - \frac{\text{CosIntegral}(2a + 2bx)}{b^3} + \frac{a \text{Si}(2a + 2bx)}{b^3} - \frac{2 \text{Si}(a + bx) \sin(a + bx)}{b^3} + \frac{\log(a + bx)}{b^3} - \frac{\sin^2(a + bx)}{4b^3}$$

Antiderivative was successfully verified.

[In] `Int[x^2*Cos[a + b*x]*SinIntegral[a + b*x], x]`

[Out]  $(a*x)/(2*b^2) - x^2/(4*b) + \text{Cos}[2*a + 2*b*x]/(2*b^3) - \text{CosIntegral}[2*a + 2*b*x]/b^3 + (a^2*\text{CosIntegral}[2*a + 2*b*x])/(2*b^3) + \text{Log}[a + b*x]/b^3 - (a^2*\text{Log}[a + b*x])/(2*b^3) - (a*\text{Cos}[a + b*x]*\text{Sin}[a + b*x])/(2*b^3) + (x*\text{Cos}[a + b*x]*\text{Sin}[a + b*x])/(2*b^2) - \text{Sin}[a + b*x]^2/(4*b^3) + (2*x*\text{Cos}[a + b*x]*\text{SinIntegral}[a + b*x])/b^2 - (2*\text{Sin}[a + b*x]*\text{SinIntegral}[a + b*x])/b^3 + (x^2*\text{Sin}[a + b*x]*\text{SinIntegral}[a + b*x])/b + (a*\text{SinIntegral}[2*a + 2*b*x])/b^3$

#### Rule 8

`Int[a_, x_Symbol] := Simp[a*x, x] /; FreeQ[a, x]`

#### Rule 30

`Int[(x_)^(m_), x_Symbol] := Simp[x^(m + 1)/(m + 1), x] /; FreeQ[m, x] && NeQ[m, -1]`

#### Rule 2635

`Int[((b_.)*sin[(c_.) + (d_.)*(x_)])^(n_), x_Symbol] := -Simp[(b*Cos[c + d*x])*(b*Sin[c + d*x])^(n - 1))/(d*n), x] + Dist[(b^2*(n - 1))/n, Int[(b*Sin[c + d*x])^(n - 2), x], x] /; FreeQ[{b, c, d}, x] && GtQ[n, 1] && IntegerQ[2*n]`

#### Rule 2638

`Int[sin[(c_.) + (d_.)*(x_)], x_Symbol] := -Simp[Cos[c + d*x]/d, x] /; FreeQ[{c, d}, x]`

#### Rule 3299

`Int[sin[(e_.) + (f_.)*(x_)]/((c_.) + (d_.)*(x_)), x_Symbol] := Simp[SinIntegral[e + f*x]/d, x] /; FreeQ[{c, d, e, f}, x] && EqQ[d*e - c*f, 0]`

#### Rule 3302

`Int[sin[(e_.) + (f_.)*(x_)]/((c_.) + (d_.)*(x_)), x_Symbol] := Simp[CosIntegral[e - Pi/2 + f*x]/d, x] /; FreeQ[{c, d, e, f}, x] && EqQ[d*(e - Pi/2) -`



$c*f, 0]$

### Rule 3310

```
Int[((c_.) + (d_.)*(x_))*((b_.)*sin[(e_.) + (f_.)*(x_)])^(n_), x_Symbol] :=
  Simp[(d*(b*SIN[e + f*x])^n)/(f^2*n^2), x] + (Dist[(b^2*(n - 1))/n, Int[(c
+ d*x)*(b*SIN[e + f*x])^(n - 2), x], x] - Simp[(b*(c + d*x)*Cos[e + f*x]*(b
*SIN[e + f*x])^(n - 1))/(f*n), x]) /; FreeQ[{b, c, d, e, f}, x] && GtQ[n, 1
]
```

### Rule 3312

```
Int[((c_.) + (d_.)*(x_))^(m_)*sin[(e_.) + (f_.)*(x_)^(n_)], x_Symbol] := In
t[ExpandTrigReduce[(c + d*x)^m, SIN[e + f*x]^n, x], x] /; FreeQ[{c, d, e, f
, m}, x] && IGtQ[n, 1] && (!RationalQ[m] || (GeQ[m, -1] && LtQ[m, 1]))
```

### Rule 4573

```
Int[Cos[w_]^(p_.)*(u_.)*Sin[v_]^(p_.), x_Symbol] := Dist[1/2^p, Int[u*SIN[2
*v]^p, x], x] /; EqQ[w, v] && IntegerQ[p]
```

### Rule 6513

```
Int[((e_.) + (f_.)*(x_))^(m_.)*Sin[(a_.) + (b_.)*(x_)]*SinIntegral[(c_.) +
(d_.)*(x_)], x_Symbol] := -Simp[((e + f*x)^m*cos[a + b*x]*SinIntegral[c + d
*x])/b, x] + (Dist[d/b, Int[((e + f*x)^m*cos[a + b*x]*Sin[c + d*x])/(c + d*
x), x], x] + Dist[(f*m)/b, Int[(e + f*x)^(m - 1)*cos[a + b*x]*SinIntegral[c
+ d*x], x], x]) /; FreeQ[{a, b, c, d, e, f}, x] && IGtQ[m, 0]
```

### Rule 6517

```
Int[Cos[(a_.) + (b_.)*(x_)]*SinIntegral[(c_.) + (d_.)*(x_)], x_Symbol] := S
imp[(SIN[a + b*x]*SinIntegral[c + d*x])/b, x] - Dist[d/b, Int[(SIN[a + b*x]
*SIN[c + d*x])/(c + d*x), x], x] /; FreeQ[{a, b, c, d}, x]
```

### Rule 6519

```
Int[Cos[(a_.) + (b_.)*(x_)]*((e_.) + (f_.)*(x_))^(m_.)*SinIntegral[(c_.) +
(d_.)*(x_)], x_Symbol] := Simp[((e + f*x)^m*SIN[a + b*x]*SinIntegral[c + d*
x])/b, x] + (-Dist[d/b, Int[((e + f*x)^m*SIN[a + b*x]*Sin[c + d*x])/(c + d*
x), x], x] - Dist[(f*m)/b, Int[(e + f*x)^(m - 1)*SIN[a + b*x]*SinIntegral[c
+ d*x], x], x]) /; FreeQ[{a, b, c, d, e, f}, x] && IGtQ[m, 0]
```

### Rule 6741

```
Int[u_, x_Symbol] := With[{v = NormalizeIntegrand[u, x]}, Int[v, x] /; v !=
= u]
```

### Rule 6742

```
Int[u_, x_Symbol] := With[{v = ExpandIntegrand[u, x]}, Int[v, x] /; SumQ[v]
]
```

### Rubi steps

$$\begin{aligned}
\int x^2 \cos(a + bx) \operatorname{Si}(a + bx) dx &= \frac{x^2 \sin(a + bx) \operatorname{Si}(a + bx)}{b} - \frac{2 \int x \sin(a + bx) \operatorname{Si}(a + bx) dx}{b} - \int \frac{x^2 \sin^2(a + bx)}{a + bx} dx \\
&= \frac{2x \cos(a + bx) \operatorname{Si}(a + bx)}{b^2} + \frac{x^2 \sin(a + bx) \operatorname{Si}(a + bx)}{b} - \frac{2 \int \cos(a + bx) \operatorname{Si}(a + bx) dx}{b^2} \\
&= \frac{2x \cos(a + bx) \operatorname{Si}(a + bx)}{b^2} - \frac{2 \sin(a + bx) \operatorname{Si}(a + bx)}{b^3} + \frac{x^2 \sin(a + bx) \operatorname{Si}(a + bx)}{b} \\
&= -\frac{a \cos(a + bx) \sin(a + bx)}{2b^3} + \frac{x \cos(a + bx) \sin(a + bx)}{2b^2} - \frac{\sin^2(a + bx)}{4b^3} + \frac{2x \cos(a + bx) \operatorname{Si}(a + bx)}{b^2} \\
&= \frac{ax}{2b^2} - \frac{x^2}{4b} + \frac{\log(a + bx)}{b^3} - \frac{a^2 \log(a + bx)}{2b^3} - \frac{a \cos(a + bx) \sin(a + bx)}{2b^3} + \frac{x \cos(a + bx) \operatorname{Si}(a + bx)}{b^2} \\
&= \frac{ax}{2b^2} - \frac{x^2}{4b} - \frac{\operatorname{Ci}(2a + 2bx)}{b^3} + \frac{a^2 \operatorname{Ci}(2a + 2bx)}{2b^3} + \frac{\log(a + bx)}{b^3} - \frac{a^2 \log(a + bx)}{2b^3} - \frac{a \cos(a + bx) \sin(a + bx)}{2b^3} \\
&= \frac{ax}{2b^2} - \frac{x^2}{4b} + \frac{\cos(2a + 2bx)}{2b^3} - \frac{\operatorname{Ci}(2a + 2bx)}{b^3} + \frac{a^2 \operatorname{Ci}(2a + 2bx)}{2b^3} + \frac{\log(a + bx)}{b^3} - \frac{a \cos(a + bx) \sin(a + bx)}{2b^3}
\end{aligned}$$

**Mathematica [A]** time = 0.41, size = 134, normalized size = 0.61

$$\frac{4(a^2 - 2) \operatorname{Ci}(2(a + bx)) - 4a^2 \log(a + bx) + 8 \operatorname{Si}(a + bx) \left( (b^2 x^2 - 2) \sin(a + bx) + 2bx \cos(a + bx) \right) + 8a \operatorname{Si}(2(a + bx))}{8b^3}$$

Antiderivative was successfully verified.

[In] Integrate[x^2 \* Cos[a + b\*x] \* SinIntegral[a + b\*x], x]

[Out] (4\*a\*b\*x - 2\*b^2\*x^2 + 5\*Cos[2\*(a + b\*x)] + 4\*(-2 + a^2)\*CosIntegral[2\*(a + b\*x)] + 8\*Log[a + b\*x] - 4\*a^2\*Log[a + b\*x] - 2\*a\*Sin[2\*(a + b\*x)] + 2\*b\*x\*Sin[2\*(a + b\*x)] + 8\*(2\*b\*x\*Cos[a + b\*x] + (-2 + b^2\*x^2)\*Sin[a + b\*x])\*SinIntegral[a + b\*x] + 8\*a\*SinIntegral[2\*(a + b\*x)])/(8\*b^3)

**fricas [F]** time = 0.59, size = 0, normalized size = 0.00

$$\operatorname{integral}(x^2 \cos(bx + a) \operatorname{Si}(bx + a), x)$$

Verification of antiderivative is not currently implemented for this CAS.

[In] integrate(x^2\*cos(b\*x+a)\*Si(b\*x+a),x, algorithm="fricas")

[Out] integral(x^2\*cos(b\*x + a)\*sin\_integral(b\*x + a), x)

**giac [C]** time = 0.39, size = 431, normalized size = 1.98

$$\left( \frac{2x \cos(bx + a)}{b^2} + \frac{(b^2 x^2 - 2) \sin(bx + a)}{b^3} \right) \operatorname{Si}(bx + a) - \frac{2b^2 x^2 \tan(bx + a)^2 - 4abx \tan(bx + a)^2 + 4a^2 \log(|bx + a|)}{8b^3}$$

Verification of antiderivative is not currently implemented for this CAS.

[In] integrate(x^2\*cos(b\*x+a)\*Si(b\*x+a),x, algorithm="giac")

[Out] (2\*x\*cos(b\*x + a)/b^2 + (b^2\*x^2 - 2)\*sin(b\*x + a)/b^3)\*sin\_integral(b\*x + a) - 1/8\*(2\*b^2\*x^2\*tan(b\*x + a)^2 - 4\*a\*b\*x\*tan(b\*x + a)^2 + 4\*a^2\*log(abs(b\*x + a))\*tan(b\*x + a)^2 - 2\*a^2\*real\_part(cos\_integral(2\*b\*x + 2\*a))\*tan(b\*x + a)^2 - 2\*a^2\*real\_part(cos\_integral(-2\*b\*x - 2\*a))\*tan(b\*x + a)^2 + 2\*b^2\*x^2 - 4\*a\*imag\_part(cos\_integral(2\*b\*x + 2\*a))\*tan(b\*x + a)^2 + 4\*a\*im

```
ag_part(cos_integral(-2*b*x - 2*a))*tan(b*x + a)^2 - 8*a*sin_integral(2*b*x
+ 2*a)*tan(b*x + a)^2 - 4*a*b*x + 4*a^2*log(abs(b*x + a)) - 2*a^2*real_par
t(cos_integral(2*b*x + 2*a)) - 2*a^2*real_part(cos_integral(-2*b*x - 2*a))
- 4*b*x*tan(b*x + a) - 8*log(abs(b*x + a))*tan(b*x + a)^2 + 4*real_part(cos
_integral(2*b*x + 2*a))*tan(b*x + a)^2 + 4*real_part(cos_integral(-2*b*x -
2*a))*tan(b*x + a)^2 - 4*a*imag_part(cos_integral(2*b*x + 2*a)) + 4*a*imag_
part(cos_integral(-2*b*x - 2*a)) - 8*a*sin_integral(2*b*x + 2*a) + 4*a*tan(
b*x + a) + 5*tan(b*x + a)^2 - 8*log(abs(b*x + a)) + 4*real_part(cos_integra
l(2*b*x + 2*a)) + 4*real_part(cos_integral(-2*b*x - 2*a)) - 5)/(b^3*tan(b*x
+ a)^2 + b^3)
```

**maple [A]** time = 0.05, size = 209, normalized size = 0.96

$$\frac{x^2 \operatorname{Si}(bx+a) \sin(bx+a)}{b} + \frac{2x \cos(bx+a) \operatorname{Si}(bx+a)}{b^2} - \frac{2 \operatorname{Si}(bx+a) \sin(bx+a)}{b^3} + \frac{x \cos(bx+a) \sin(bx+a)}{2b^2}$$

Verification of antiderivative is not currently implemented for this CAS.

```
[In] int(x^2*cos(b*x+a)*Si(b*x+a), x)
```

```
[Out] x^2*Si(b*x+a)*sin(b*x+a)/b+2*x*cos(b*x+a)*Si(b*x+a)/b^2-2*Si(b*x+a)*sin(b*x
+a)/b^3+1/2*x*cos(b*x+a)*sin(b*x+a)/b^2-1/2*a*cos(b*x+a)*sin(b*x+a)/b^3-1/4
*x^2/b+1/2*a*x/b^2+3/4/b^3*a^2-1/4*sin(b*x+a)^2/b^3-1/2*a^2*ln(b*x+a)/b^3+1
/2*a^2*Ci(2*b*x+2*a)/b^3+cos(b*x+a)^2/b^3+a*Si(2*b*x+2*a)/b^3+ln(b*x+a)/b^3
-Ci(2*b*x+2*a)/b^3
```

**maxima [F]** time = 0.00, size = 0, normalized size = 0.00

$$\int x^2 \operatorname{Si}(bx+a) \cos(bx+a) dx$$

Verification of antiderivative is not currently implemented for this CAS.

```
[In] integrate(x^2*cos(b*x+a)*Si(b*x+a), x, algorithm="maxima")
```

```
[Out] integrate(x^2*Si(b*x + a)*cos(b*x + a), x)
```

**mupad [F]** time = 0.00, size = -1, normalized size = -0.00

$$\int x^2 \operatorname{sinint}(a+bx) \cos(a+bx) dx$$

Verification of antiderivative is not currently implemented for this CAS.

```
[In] int(x^2*sinint(a + b*x)*cos(a + b*x), x)
```

```
[Out] int(x^2*sinint(a + b*x)*cos(a + b*x), x)
```

**sympy [F]** time = 0.00, size = 0, normalized size = 0.00

$$\int x^2 \cos(a+bx) \operatorname{Si}(a+bx) dx$$

Verification of antiderivative is not currently implemented for this CAS.

```
[In] integrate(x**2*cos(b*x+a)*Si(b*x+a), x)
```

```
[Out] Integral(x**2*cos(a + b*x)*Si(a + b*x), x)
```

### 3.60 $\int x \cos(a + bx) \text{Si}(a + bx) dx$

**Optimal.** Leaf size=108

$$-\frac{a \text{Ci}(2a + 2bx)}{2b^2} - \frac{\text{Si}(2a + 2bx)}{2b^2} + \frac{\text{Si}(a + bx) \cos(a + bx)}{b^2} + \frac{a \log(a + bx)}{2b^2} + \frac{\sin(a + bx) \cos(a + bx)}{2b^2} + \frac{x \text{Si}(a + bx) \sin(a + bx)}{b}$$

[Out]  $-1/2*x/b - 1/2*a*Ci(2*b*x+2*a)/b^2 + 1/2*a*\ln(b*x+a)/b^2 + \cos(b*x+a)*Si(b*x+a)/b^2 - 1/2*Si(2*b*x+2*a)/b^2 + 1/2*\cos(b*x+a)*\sin(b*x+a)/b^2 + x*Si(b*x+a)*\sin(b*x+a)/b$

**Rubi [A]** time = 0.23, antiderivative size = 108, normalized size of antiderivative = 1.00, number of steps used = 12, number of rules used = 10, integrand size = 14,  $\frac{\text{number of rules}}{\text{integrand size}} = 0.714$ , Rules used = {6519, 6742, 2635, 8, 3312, 3302, 6511, 4406, 12, 3299}

$$-\frac{a \text{CosIntegral}(2a + 2bx)}{2b^2} - \frac{\text{Si}(2a + 2bx)}{2b^2} + \frac{\text{Si}(a + bx) \cos(a + bx)}{b^2} + \frac{a \log(a + bx)}{2b^2} + \frac{\sin(a + bx) \cos(a + bx)}{2b^2} + \frac{x \text{Si}(a + bx) \sin(a + bx)}{b}$$

Antiderivative was successfully verified.

[In] Int[x\*Cos[a + b\*x]\*SinIntegral[a + b\*x], x]

[Out]  $-x/(2*b) - (a*\text{CosIntegral}[2*a + 2*b*x])/(2*b^2) + (a*\text{Log}[a + b*x])/(2*b^2) + (\text{Cos}[a + b*x]*\text{Sin}[a + b*x])/(2*b^2) + (\text{Cos}[a + b*x]*\text{SinIntegral}[a + b*x])/b^2 + (x*\text{Sin}[a + b*x]*\text{SinIntegral}[a + b*x])/b - \text{SinIntegral}[2*a + 2*b*x]/(2*b^2)$

#### Rule 8

Int[a\_, x\_Symbol] := Simp[a\*x, x] /; FreeQ[a, x]

#### Rule 12

Int[(a\_)\*(u\_), x\_Symbol] := Dist[a, Int[u, x], x] /; FreeQ[a, x] && !MatchQ[u, (b\_)\*(v\_)] /; FreeQ[b, x]

#### Rule 2635

Int[((b\_.)\*sin[(c\_.) + (d\_.)\*(x\_)])^(n\_), x\_Symbol] := -Simp[(b\*Cos[c + d\*x])\*(b\*Sin[c + d\*x])^(n - 1))/(d\*n), x] + Dist[(b^2\*(n - 1))/n, Int[(b\*Sin[c + d\*x])^(n - 2), x], x] /; FreeQ[{b, c, d}, x] && GtQ[n, 1] && IntegerQ[2\*n]

#### Rule 3299

Int[sin[(e\_.) + (f\_.)\*(x\_)]/((c\_.) + (d\_.)\*(x\_)), x\_Symbol] := Simp[SinIntegral[e + f\*x]/d, x] /; FreeQ[{c, d, e, f}, x] && EqQ[d\*e - c\*f, 0]

#### Rule 3302

Int[sin[(e\_.) + (f\_.)\*(x\_)]/((c\_.) + (d\_.)\*(x\_)), x\_Symbol] := Simp[CosIntegral[e - Pi/2 + f\*x]/d, x] /; FreeQ[{c, d, e, f}, x] && EqQ[d\*(e - Pi/2) - c\*f, 0]

#### Rule 3312

Int[((c\_.) + (d\_.)\*(x\_))^(m\_)\*sin[(e\_.) + (f\_.)\*(x\_)]^(n\_), x\_Symbol] := Int[ExpandTrigReduce[(c + d\*x)^m, Sin[e + f\*x]^n, x], x] /; FreeQ[{c, d, e, f, m}, x] && IGtQ[n, 1] && (!RationalQ[m] || (GeQ[m, -1] && LtQ[m, 1]))

#### Rule 4406

```
Int[Cos[(a_.) + (b_.)*(x_)]^(p_.)*((c_.) + (d_.)*(x_))^(m_.)*Sin[(a_.) + (b
_.)*(x_)]^(n_.), x_Symbol] := Int[ExpandTrigReduce[(c + d*x)^m, Sin[a + b*x
]^n*Cos[a + b*x]^p, x], x] /; FreeQ[{a, b, c, d, m}, x] && IGtQ[n, 0] && IG
tQ[p, 0]
```

### Rule 6511

```
Int[Sin[(a_.) + (b_.)*(x_)]*SinIntegral[(c_.) + (d_.)*(x_)], x_Symbol] := -
Simp[(Cos[a + b*x]*SinIntegral[c + d*x])/b, x] + Dist[d/b, Int[(Cos[a + b*x
]*Sin[c + d*x])/(c + d*x), x], x] /; FreeQ[{a, b, c, d}, x]
```

### Rule 6519

```
Int[Cos[(a_.) + (b_.)*(x_)]*((e_.) + (f_.)*(x_))^(m_.)*SinIntegral[(c_.) +
(d_.)*(x_)], x_Symbol] := Simp[((e + f*x)^m*Ssin[a + b*x]*SinIntegral[c + d*
x])/b, x] + (-Dist[d/b, Int[((e + f*x)^m*Ssin[a + b*x]*Sin[c + d*x])/(c + d*
x), x], x] - Dist[(f*m)/b, Int[(e + f*x)^(m - 1)*Sin[a + b*x]*SinIntegral[c
+ d*x], x], x]) /; FreeQ[{a, b, c, d, e, f}, x] && IGtQ[m, 0]
```

### Rule 6742

```
Int[u_, x_Symbol] := With[{v = ExpandIntegrand[u, x]}, Int[v, x] /; SumQ[v]
]
```

### Rubi steps

$$\begin{aligned}
\int x \cos(a + bx) \operatorname{Si}(a + bx) dx &= \frac{x \sin(a + bx) \operatorname{Si}(a + bx)}{b} - \frac{\int \sin(a + bx) \operatorname{Si}(a + bx) dx}{b} - \int \frac{x \sin^2(a + bx)}{a + bx} dx \\
&= \frac{\cos(a + bx) \operatorname{Si}(a + bx)}{b^2} + \frac{x \sin(a + bx) \operatorname{Si}(a + bx)}{b} - \frac{\int \frac{\cos(a + bx) \sin(a + bx)}{a + bx} dx}{b} - \int \frac{\sin^2(a + bx)}{2(a + bx)} dx \\
&= \frac{\cos(a + bx) \operatorname{Si}(a + bx)}{b^2} + \frac{x \sin(a + bx) \operatorname{Si}(a + bx)}{b} - \frac{\int \sin^2(a + bx) dx}{b} - \frac{\int \frac{\sin(2(a + bx))}{2(a + bx)} dx}{2} \\
&= \frac{\cos(a + bx) \sin(a + bx)}{2b^2} + \frac{\cos(a + bx) \operatorname{Si}(a + bx)}{b^2} + \frac{x \sin(a + bx) \operatorname{Si}(a + bx)}{b} - \frac{x \cos(a + bx)}{2b} \\
&= -\frac{x}{2b} + \frac{a \log(a + bx)}{2b^2} + \frac{\cos(a + bx) \sin(a + bx)}{2b^2} + \frac{\cos(a + bx) \operatorname{Si}(a + bx)}{b^2} + \frac{x \sin(a + bx) \operatorname{Si}(a + bx)}{b} \\
&= -\frac{x}{2b} - \frac{a \operatorname{Ci}(2a + 2bx)}{2b^2} + \frac{a \log(a + bx)}{2b^2} + \frac{\cos(a + bx) \sin(a + bx)}{2b^2} + \frac{\cos(a + bx) \operatorname{Si}(a + bx)}{b^2} + \frac{x \sin(a + bx) \operatorname{Si}(a + bx)}{b}
\end{aligned}$$

**Mathematica** [A] time = 0.23, size = 74, normalized size = 0.69

$$\frac{-2a \operatorname{Ci}(2(a + bx)) - 2 \operatorname{Si}(2(a + bx)) + 4 \operatorname{Si}(a + bx)(bx \sin(a + bx) + \cos(a + bx)) + 2a \log(a + bx) + \sin(2(a + bx))}{4b^2}$$

Antiderivative was successfully verified.

```
[In] Integrate[x*Cos[a + b*x]*SinIntegral[a + b*x], x]
```

```
[Out] (-2*b*x - 2*a*CosIntegral[2*(a + b*x)] + 2*a*Log[a + b*x] + Sin[2*(a + b*x)]
) + 4*(Cos[a + b*x] + b*x*Sin[a + b*x])*SinIntegral[a + b*x] - 2*SinIntegral[2*(a + b*x)]/(4*b^2)
```

**fricas** [F] time = 0.40, size = 0, normalized size = 0.00

$$\operatorname{integral}(x \cos(bx + a) \operatorname{Si}(bx + a), x)$$

Verification of antiderivative is not currently implemented for this CAS.

[In] integrate(x\*cos(b\*x+a)\*Si(b\*x+a),x, algorithm="fricas")

[Out] integral(x\*cos(b\*x + a)\*sin\_integral(b\*x + a), x)

**giac** [C] time = 0.26, size = 528, normalized size = 4.89

$$\left(\frac{x \sin(bx + a)}{b} + \frac{\cos(bx + a)}{b^2}\right) \text{Si}(bx + a) - \frac{2bx \tan(bx)^2 \tan(a)^2 - 2a \log(|bx + a|) \tan(bx)^2 \tan(a)^2 + a \Re(Ci(2$$

Verification of antiderivative is not currently implemented for this CAS.

[In] integrate(x\*cos(b\*x+a)\*Si(b\*x+a),x, algorithm="giac")

[Out] (x\*sin(b\*x + a)/b + cos(b\*x + a)/b^2)\*sin\_integral(b\*x + a) - 1/4\*(2\*b\*x\*tan(b\*x)^2\*tan(a)^2 - 2\*a\*log(abs(b\*x + a))\*tan(b\*x)^2\*tan(a)^2 + a\*real\_part(cos\_integral(2\*b\*x + 2\*a))\*tan(b\*x)^2\*tan(a)^2 + a\*real\_part(cos\_integral(-2\*b\*x - 2\*a))\*tan(b\*x)^2\*tan(a)^2 + imag\_part(cos\_integral(2\*b\*x + 2\*a))\*tan(b\*x)^2\*tan(a)^2 - imag\_part(cos\_integral(-2\*b\*x - 2\*a))\*tan(b\*x)^2\*tan(a)^2 + 2\*sin\_integral(2\*b\*x + 2\*a)\*tan(b\*x)^2\*tan(a)^2 + 2\*b\*x\*tan(b\*x)^2 - 2\*a\*log(abs(b\*x + a))\*tan(b\*x)^2 + a\*real\_part(cos\_integral(2\*b\*x + 2\*a))\*tan(b\*x)^2 + a\*real\_part(cos\_integral(-2\*b\*x - 2\*a))\*tan(b\*x)^2 + 2\*b\*x\*tan(a)^2 - 2\*a\*log(abs(b\*x + a))\*tan(a)^2 + a\*real\_part(cos\_integral(2\*b\*x + 2\*a))\*tan(a)^2 + a\*real\_part(cos\_integral(-2\*b\*x - 2\*a))\*tan(a)^2 + imag\_part(cos\_integral(2\*b\*x + 2\*a))\*tan(b\*x)^2 - imag\_part(cos\_integral(-2\*b\*x - 2\*a))\*tan(b\*x)^2 + 2\*sin\_integral(2\*b\*x + 2\*a)\*tan(b\*x)^2 + 2\*tan(b\*x)^2\*tan(a) + imag\_part(cos\_integral(2\*b\*x + 2\*a))\*tan(a)^2 - imag\_part(cos\_integral(-2\*b\*x - 2\*a))\*tan(a)^2 + 2\*sin\_integral(2\*b\*x + 2\*a)\*tan(a)^2 + 2\*tan(b\*x)\*tan(a)^2 + 2\*b\*x - 2\*a\*log(abs(b\*x + a)) + a\*real\_part(cos\_integral(2\*b\*x + 2\*a)) + a\*real\_part(cos\_integral(-2\*b\*x - 2\*a)) + imag\_part(cos\_integral(2\*b\*x + 2\*a)) - imag\_part(cos\_integral(-2\*b\*x - 2\*a)) + 2\*sin\_integral(2\*b\*x + 2\*a) - 2\*tan(b\*x) - 2\*tan(a))/(b^2\*tan(b\*x)^2\*tan(a)^2 + b^2\*tan(b\*x)^2 + b^2\*tan(a)^2 + b^2)

**maple** [A] time = 0.03, size = 105, normalized size = 0.97

$$\frac{x \text{Si}(bx + a) \sin(bx + a)}{b} + \frac{\cos(bx + a) \text{Si}(bx + a)}{b^2} - \frac{\text{Si}(2bx + 2a)}{2b^2} + \frac{\cos(bx + a) \sin(bx + a)}{2b^2} - \frac{x}{2b} - \frac{a}{2b^2} + \frac{a \ln(bx + a)}{2b^2}$$

Verification of antiderivative is not currently implemented for this CAS.

[In] int(x\*cos(b\*x+a)\*Si(b\*x+a),x)

[Out] x\*Si(b\*x+a)\*sin(b\*x+a)/b+cos(b\*x+a)\*Si(b\*x+a)/b^2-1/2\*Si(2\*b\*x+2\*a)/b^2+1/2\*cos(b\*x+a)\*sin(b\*x+a)/b^2-1/2\*x/b-1/2/b^2\*a+1/2\*a\*ln(b\*x+a)/b^2-1/2\*a\*Ci(2\*b\*x+2\*a)/b^2

**maxima** [F] time = 0.00, size = 0, normalized size = 0.00

$$\int x \text{Si}(bx + a) \cos(bx + a) dx$$

Verification of antiderivative is not currently implemented for this CAS.

[In] integrate(x\*cos(b\*x+a)\*Si(b\*x+a),x, algorithm="maxima")

[Out] integrate(x\*Si(b\*x + a)\*cos(b\*x + a), x)

**mupad** [F] time = 0.00, size = -1, normalized size = -0.01

$$\int x \text{sinint}(a + bx) \cos(a + bx) dx$$

Verification of antiderivative is not currently implemented for this CAS.

[In] `int(x*sinint(a + b*x)*cos(a + b*x), x)`

[Out] `int(x*sinint(a + b*x)*cos(a + b*x), x)`

sympy [F] time = 0.00, size = 0, normalized size = 0.00

$$\int x \cos(a + bx) \operatorname{Si}(a + bx) dx$$

Verification of antiderivative is not currently implemented for this CAS.

[In] `integrate(x*cos(b*x+a)*Si(b*x+a), x)`

[Out] `Integral(x*cos(a + b*x)*Si(a + b*x), x)`

### 3.61 $\int \cos(a + bx)\text{Si}(a + bx) dx$

Optimal. Leaf size=46

$$\frac{\text{Ci}(2a + 2bx)}{2b} + \frac{\text{Si}(a + bx) \sin(a + bx)}{b} - \frac{\log(a + bx)}{2b}$$

[Out] 1/2\*Ci(2\*b\*x+2\*a)/b-1/2\*ln(b\*x+a)/b+Si(b\*x+a)\*sin(b\*x+a)/b

**Rubi [A]** time = 0.07, antiderivative size = 46, normalized size of antiderivative = 1.00, number of steps used = 4, number of rules used = 3, integrand size = 13,  $\frac{\text{number of rules}}{\text{integrand size}} = 0.231$ , Rules used = {6517, 3312, 3302}

$$\frac{\text{CosIntegral}(2a + 2bx)}{2b} + \frac{\text{Si}(a + bx) \sin(a + bx)}{b} - \frac{\log(a + bx)}{2b}$$

Antiderivative was successfully verified.

[In] Int[Cos[a + b\*x]\*SinIntegral[a + b\*x],x]

[Out] CosIntegral[2\*a + 2\*b\*x]/(2\*b) - Log[a + b\*x]/(2\*b) + (Sin[a + b\*x]\*SinIntegral[a + b\*x])/b

#### Rule 3302

Int[sin[(e\_.) + (f\_.)\*(x\_)]/((c\_.) + (d\_.)\*(x\_)), x\_Symbol] :> Simp[CosIntegral[e - Pi/2 + f\*x]/d, x] /; FreeQ[{c, d, e, f}, x] && EqQ[d\*(e - Pi/2) - c\*f, 0]

#### Rule 3312

Int[((c\_.) + (d\_.)\*(x\_))^(m\_)\*sin[(e\_.) + (f\_.)\*(x\_)]^(n\_), x\_Symbol] :> Int[ExpandTrigReduce[(c + d\*x)^m, Sin[e + f\*x]^n, x], x] /; FreeQ[{c, d, e, f, m}, x] && IGtQ[n, 1] && (!RationalQ[m] || (GeQ[m, -1] && LtQ[m, 1]))

#### Rule 6517

Int[Cos[(a\_.) + (b\_.)\*(x\_)]\*SinIntegral[(c\_.) + (d\_.)\*(x\_)], x\_Symbol] :> Simp[(Sin[a + b\*x]\*SinIntegral[c + d\*x])/b, x] - Dist[d/b, Int[(Sin[a + b\*x]\*Sin[c + d\*x])/(c + d\*x), x], x] /; FreeQ[{a, b, c, d}, x]

#### Rubi steps

$$\begin{aligned} \int \cos(a + bx)\text{Si}(a + bx) dx &= \frac{\sin(a + bx)\text{Si}(a + bx)}{b} - \int \frac{\sin^2(a + bx)}{a + bx} dx \\ &= \frac{\sin(a + bx)\text{Si}(a + bx)}{b} - \int \left( \frac{1}{2(a + bx)} - \frac{\cos(2a + 2bx)}{2(a + bx)} \right) dx \\ &= -\frac{\log(a + bx)}{2b} + \frac{\sin(a + bx)\text{Si}(a + bx)}{b} + \frac{1}{2} \int \frac{\cos(2a + 2bx)}{a + bx} dx \\ &= \frac{\text{Ci}(2a + 2bx)}{2b} - \frac{\log(a + bx)}{2b} + \frac{\sin(a + bx)\text{Si}(a + bx)}{b} \end{aligned}$$

**Mathematica [A]** time = 0.03, size = 45, normalized size = 0.98

$$\frac{\text{Ci}(2(a + bx))}{2b} + \frac{\text{Si}(a + bx) \sin(a + bx)}{b} - \frac{\log(a + bx)}{2b}$$

Antiderivative was successfully verified.



[In] Integrate[Cos[a + b\*x]\*SinIntegral[a + b\*x], x]

[Out] CosIntegral[2\*(a + b\*x)]/(2\*b) - Log[a + b\*x]/(2\*b) + (Sin[a + b\*x]\*SinIntegral[a + b\*x])/b

**fricas** [F] time = 0.61, size = 0, normalized size = 0.00

$$\text{integral}(\cos(bx + a) \text{Si}(bx + a), x)$$

Verification of antiderivative is not currently implemented for this CAS.

[In] integrate(cos(b\*x+a)\*Si(b\*x+a), x, algorithm="fricas")

[Out] integral(cos(b\*x + a)\*sin\_integral(b\*x + a), x)

**giac** [B] time = 0.21, size = 95, normalized size = 2.07

$$\frac{\sin(bx + a) \text{Si}(bx + a)}{b} + \frac{\cos(2a)^2 \text{Ci}(2bx + 2a) + \cos(2a)^2 \text{Ci}(-2bx - 2a) + \text{Ci}(2bx + 2a) \sin(2a)^2 + \text{Ci}(-2bx - 2a) \sin(2a)^2}{4b}$$

Verification of antiderivative is not currently implemented for this CAS.

[In] integrate(cos(b\*x+a)\*Si(b\*x+a), x, algorithm="giac")

[Out] sin(b\*x + a)\*sin\_integral(b\*x + a)/b + 1/4\*(cos(2\*a)^2\*cos\_integral(2\*b\*x + 2\*a) + cos(2\*a)^2\*cos\_integral(-2\*b\*x - 2\*a) + cos\_integral(2\*b\*x + 2\*a)\*sin(2\*a)^2 + cos\_integral(-2\*b\*x - 2\*a)\*sin(2\*a)^2 - 2\*log(b\*x + a))/b

**maple** [A] time = 0.02, size = 43, normalized size = 0.93

$$\frac{\text{Ci}(2bx + 2a)}{2b} - \frac{\ln(bx + a)}{2b} + \frac{\text{Si}(bx + a) \sin(bx + a)}{b}$$

Verification of antiderivative is not currently implemented for this CAS.

[In] int(cos(b\*x+a)\*Si(b\*x+a), x)

[Out] 1/2\*Ci(2\*b\*x+2\*a)/b-1/2\*ln(b\*x+a)/b+Si(b\*x+a)\*sin(b\*x+a)/b

**maxima** [F] time = 0.00, size = 0, normalized size = 0.00

$$\int \text{Si}(bx + a) \cos(bx + a) dx$$

Verification of antiderivative is not currently implemented for this CAS.

[In] integrate(cos(b\*x+a)\*Si(b\*x+a), x, algorithm="maxima")

[Out] integrate(Si(b\*x + a)\*cos(b\*x + a), x)

**mupad** [F] time = 0.00, size = -1, normalized size = -0.02

$$\frac{\cosint(2a + 2bx) - \ln(a + bx) + 2 \sinint(a + bx) \sin(a + bx)}{2b}$$

Verification of antiderivative is not currently implemented for this CAS.

[In] int(sinint(a + b\*x)\*cos(a + b\*x), x)

[Out] (cosint(2\*a + 2\*b\*x) - log(a + b\*x) + 2\*sinint(a + b\*x)\*sin(a + b\*x))/(2\*b)

**sympy** [F] time = 0.00, size = 0, normalized size = 0.00

$$\int \cos(a + bx) \text{Si}(a + bx) dx$$

Verification of antiderivative is not currently implemented for this CAS.

[In] integrate(cos(b\*x+a)\*Si(b\*x+a), x)

[Out] Integral(cos(a + b\*x)\*Si(a + b\*x), x)

$$3.62 \quad \int \frac{\cos(a+bx)\text{Si}(a+bx)}{x} dx$$

**Optimal.** Leaf size=19

$$\text{Int}\left(\frac{\text{Si}(a+bx)\cos(a+bx)}{x}, x\right)$$

[Out] CannotIntegrate(cos(b\*x+a)\*Si(b\*x+a)/x,x)

**Rubi [A]** time = 0.12, antiderivative size = 0, normalized size of antiderivative = 0.00, number of steps used = 0, number of rules used = 0, integrand size = 0,  $\frac{\text{number of rules}}{\text{integrand size}} = 0.000$ , Rules used = {}

$$\int \frac{\cos(a+bx)\text{Si}(a+bx)}{x} dx$$

Verification is Not applicable to the result.

[In] Int[(Cos[a + b\*x]\*SinIntegral[a + b\*x])/x,x]

[Out] Defer[Int] [(Cos[a + b\*x]\*SinIntegral[a + b\*x])/x, x]

Rubi steps

$$\int \frac{\cos(a+bx)\text{Si}(a+bx)}{x} dx = \int \frac{\cos(a+bx)\text{Si}(a+bx)}{x} dx$$

**Mathematica [A]** time = 2.78, size = 0, normalized size = 0.00

$$\int \frac{\cos(a+bx)\text{Si}(a+bx)}{x} dx$$

Verification is Not applicable to the result.

[In] Integrate[(Cos[a + b\*x]\*SinIntegral[a + b\*x])/x,x]

[Out] Integrate[(Cos[a + b\*x]\*SinIntegral[a + b\*x])/x, x]

**fricas [A]** time = 0.83, size = 0, normalized size = 0.00

$$\text{integral}\left(\frac{\cos(bx+a)\text{Si}(bx+a)}{x}, x\right)$$

Verification of antiderivative is not currently implemented for this CAS.

[In] integrate(cos(b\*x+a)\*Si(b\*x+a)/x,x, algorithm="fricas")

[Out] integral(cos(b\*x + a)\*sin\_integral(b\*x + a)/x, x)

**giac [A]** time = 0.00, size = 0, normalized size = 0.00

$$\int \frac{\text{Si}(bx+a)\cos(bx+a)}{x} dx$$

Verification of antiderivative is not currently implemented for this CAS.

[In] integrate(cos(b\*x+a)\*Si(b\*x+a)/x,x, algorithm="giac")

[Out] integrate(Si(b\*x + a)\*cos(b\*x + a)/x, x)

**maple [A]** time = 0.04, size = 0, normalized size = 0.00

$$\int \frac{\cos(bx+a)\text{Si}(bx+a)}{x} dx$$

Verification of antiderivative is not currently implemented for this CAS.

[In] `int(cos(b*x+a)*Si(b*x+a)/x,x)`

[Out] `int(cos(b*x+a)*Si(b*x+a)/x,x)`

**maxima** [A] time = 0.00, size = 0, normalized size = 0.00

$$\int \frac{\text{Si}(bx + a) \cos(bx + a)}{x} dx$$

Verification of antiderivative is not currently implemented for this CAS.

[In] `integrate(cos(b*x+a)*Si(b*x+a)/x,x, algorithm="maxima")`

[Out] `integrate(Si(b*x + a)*cos(b*x + a)/x, x)`

**mupad** [A] time = 0.00, size = -1, normalized size = -0.05

$$\int \frac{\text{sinint}(a + bx) \cos(a + bx)}{x} dx$$

Verification of antiderivative is not currently implemented for this CAS.

[In] `int((sinint(a + b*x)*cos(a + b*x))/x,x)`

[Out] `int((sinint(a + b*x)*cos(a + b*x))/x, x)`

**sympy** [A] time = 0.00, size = 0, normalized size = 0.00

$$\int \frac{\cos(a + bx) \text{Si}(a + bx)}{x} dx$$

Verification of antiderivative is not currently implemented for this CAS.

[In] `integrate(cos(b*x+a)*Si(b*x+a)/x,x)`

[Out] `Integral(cos(a + b*x)*Si(a + b*x)/x, x)`

### 3.63 $\int x \sin(a + bx) \text{Si}(c + dx) dx$

**Optimal.** Leaf size=371

$$\frac{\cos\left(a - \frac{bc}{d}\right) \text{Ci}\left(x(b-d) + \frac{c(b-d)}{d}\right)}{2b^2} + \frac{\cos\left(a - \frac{bc}{d}\right) \text{Ci}\left(x(b+d) + \frac{c(b+d)}{d}\right)}{2b^2} + \frac{\sin\left(a - \frac{bc}{d}\right) \text{Si}\left(x(b-d) + \frac{c(b-d)}{d}\right)}{2b^2} + \frac{\sin\left(a - \frac{bc}{d}\right) \text{Si}\left(x(b+d) + \frac{c(b+d)}{d}\right)}{2b^2}$$

[Out]  $-1/2*\text{Ci}(c*(b-d)/d+(b-d)*x)*\cos(a-b*c/d)/b^2+1/2*\text{Ci}(c*(b+d)/d+(b+d)*x)*\cos(a-b*c/d)/b^2+1/2*\cos(a-c+(b-d)*x)/b/(b-d)-1/2*\cos(a+c+(b+d)*x)/b/(b+d)+1/2*c*\cos(a-b*c/d)*\text{Si}(c*(b-d)/d+(b-d)*x)/b/d-x*\cos(b*x+a)*\text{Si}(d*x+c)/b-1/2*c*\cos(a-b*c/d)*\text{Si}(c*(b+d)/d+(b+d)*x)/b/d+1/2*c*\text{Ci}(c*(b-d)/d+(b-d)*x)*\sin(a-b*c/d)/b/d-1/2*c*\text{Ci}(c*(b+d)/d+(b+d)*x)*\sin(a-b*c/d)/b/d+1/2*\text{Si}(c*(b-d)/d+(b-d)*x)*\sin(a-b*c/d)/b^2-1/2*\text{Si}(c*(b+d)/d+(b+d)*x)*\sin(a-b*c/d)/b^2+\text{Si}(d*x+c)*\sin(b*x+a)/b^2$

**Rubi [A]** time = 0.92, antiderivative size = 371, normalized size of antiderivative = 1.00, number of steps used = 24, number of rules used = 10, integrand size = 14,  $\frac{\text{number of rules}}{\text{integrand size}} = 0.714$ , Rules used = {6513, 6742, 4574, 2638, 4430, 3303, 3299, 3302, 6517, 4428}

$$\frac{\cos\left(a - \frac{bc}{d}\right) \text{CosIntegral}\left(\frac{c(b-d)}{d} + x(b-d)\right)}{2b^2} + \frac{\cos\left(a - \frac{bc}{d}\right) \text{CosIntegral}\left(\frac{c(b+d)}{d} + x(b+d)\right)}{2b^2} + \frac{\sin\left(a - \frac{bc}{d}\right) \text{Si}\left(x(b-d) + \frac{c(b-d)}{d}\right)}{2b^2} + \frac{\sin\left(a - \frac{bc}{d}\right) \text{Si}\left(x(b+d) + \frac{c(b+d)}{d}\right)}{2b^2}$$

Antiderivative was successfully verified.

[In] `Int[x*Sin[a + b*x]*SinIntegral[c + d*x], x]`

[Out]  $\text{Cos}[a - c + (b - d)*x]/(2*b*(b - d)) - \text{Cos}[a + c + (b + d)*x]/(2*b*(b + d)) - (\text{Cos}[a - (b*c)/d]*\text{CosIntegral}[(c*(b - d))/d + (b - d)*x])/(2*b^2) + (\text{Cos}[a - (b*c)/d]*\text{CosIntegral}[(c*(b + d))/d + (b + d)*x])/(2*b^2) + (c*\text{CosIntegral}[(c*(b - d))/d + (b - d)*x]*\text{Sin}[a - (b*c)/d])/(2*b*d) - (c*\text{CosIntegral}[(c*(b + d))/d + (b + d)*x]*\text{Sin}[a - (b*c)/d])/(2*b*d) + (c*\text{Cos}[a - (b*c)/d]*\text{SinIntegral}[(c*(b - d))/d + (b - d)*x])/(2*b*d) + (\text{Sin}[a - (b*c)/d]*\text{SinIntegral}[(c*(b - d))/d + (b - d)*x])/(2*b^2) - (x*\text{Cos}[a + b*x]*\text{SinIntegral}[c + d*x])/b + (\text{Sin}[a + b*x]*\text{SinIntegral}[c + d*x])/b^2 - (c*\text{Cos}[a - (b*c)/d]*\text{SinIntegral}[(c*(b + d))/d + (b + d)*x])/(2*b*d) - (\text{Sin}[a - (b*c)/d]*\text{SinIntegral}[(c*(b + d))/d + (b + d)*x])/(2*b^2)$

#### Rule 2638

`Int[sin[(c_.) + (d_.)*(x_)], x_Symbol] := -Simp[Cos[c + d*x]/d, x] /; FreeQ[{c, d}, x]`

#### Rule 3299

`Int[sin[(e_.) + (f_.)*(x_)]/((c_.) + (d_.)*(x_)), x_Symbol] := Simp[SinIntegral[e + f*x]/d, x] /; FreeQ[{c, d, e, f}, x] && EqQ[d*e - c*f, 0]`

#### Rule 3302

`Int[sin[(e_.) + (f_.)*(x_)]/((c_.) + (d_.)*(x_)), x_Symbol] := Simp[CosIntegral[e - Pi/2 + f*x]/d, x] /; FreeQ[{c, d, e, f}, x] && EqQ[d*(e - Pi/2) - c*f, 0]`

#### Rule 3303

`Int[sin[(e_.) + (f_.)*(x_)]/((c_.) + (d_.)*(x_)), x_Symbol] := Dist[Cos[(d*e - c*f)/d], Int[Sin[(c*f)/d + f*x]/(c + d*x), x], x] + Dist[Sin[(d*e - c*f)/d], Int[Cos[(c*f)/d + f*x]/(c + d*x), x], x] /; FreeQ[{c, d, e, f}, x] &&`

NeQ[d\*e - c\*f, 0]

#### Rule 4428

Int[((e\_.) + (f\_.)\*(x\_))^(m\_.)\*Sin[(a\_.) + (b\_.)\*(x\_)]^(p\_.)\*Sin[(c\_.) + (d\_.)\*(x\_)]^(q\_.), x\_Symbol] := Int[ExpandTrigReduce[(e + f\*x)^m, Sin[a + b\*x]^p\*SIN[c + d\*x]^q, x], x] /; FreeQ[{a, b, c, d, e, f}, x] && IGtQ[p, 0] && IGtQ[q, 0] && IntegerQ[m]

#### Rule 4430

Int[Cos[(c\_.) + (d\_.)\*(x\_)]^(q\_.)\*((e\_.) + (f\_.)\*(x\_))^(m\_.)\*Sin[(a\_.) + (b\_.)\*(x\_)]^(p\_.), x\_Symbol] := Int[ExpandTrigReduce[(e + f\*x)^m, Sin[a + b\*x]^p\*cos[c + d\*x]^q, x], x] /; FreeQ[{a, b, c, d, e, f, m}, x] && IGtQ[p, 0] && IGtQ[q, 0]

#### Rule 4574

Int[Cos[w\_]^(q\_.)\*Sin[v\_]^(p\_.), x\_Symbol] := Int[ExpandTrigReduce[SIN[v]^p\*cos[w]^q, x], x] /; IGtQ[p, 0] && IGtQ[q, 0] && ((PolynomialQ[v, x] && PolynomialQ[w, x]) || (BinomialQ[{v, w}, x] && IndependentQ[Cancel[v/w], x]))

#### Rule 6513

Int[((e\_.) + (f\_.)\*(x\_))^(m\_.)\*Sin[(a\_.) + (b\_.)\*(x\_)]\*SinIntegral[(c\_.) + (d\_.)\*(x\_)], x\_Symbol] := -Simp[((e + f\*x)^m\*cos[a + b\*x]\*SinIntegral[c + d\*x])/b, x] + (Dist[d/b, Int[((e + f\*x)^m\*cos[a + b\*x]\*Sin[c + d\*x])/(c + d\*x), x], x] + Dist[(f\*m)/b, Int[(e + f\*x)^(m - 1)\*cos[a + b\*x]\*SinIntegral[c + d\*x], x], x]) /; FreeQ[{a, b, c, d, e, f}, x] && IGtQ[m, 0]

#### Rule 6517

Int[Cos[(a\_.) + (b\_.)\*(x\_)]\*SinIntegral[(c\_.) + (d\_.)\*(x\_)], x\_Symbol] := Simp[(Sin[a + b\*x]\*SinIntegral[c + d\*x])/b, x] - Dist[d/b, Int[(Sin[a + b\*x]\*Sin[c + d\*x])/(c + d\*x), x], x] /; FreeQ[{a, b, c, d}, x]

#### Rule 6742

Int[u\_, x\_Symbol] := With[{v = ExpandIntegrand[u, x]}, Int[v, x] /; SumQ[v]]

#### Rubi steps

$$\begin{aligned}
\int x \sin(a + bx) \operatorname{Si}(c + dx) dx &= -\frac{x \cos(a + bx) \operatorname{Si}(c + dx)}{b} + \frac{\int \cos(a + bx) \operatorname{Si}(c + dx) dx}{b} + \frac{d \int \frac{x \cos(a + bx) \sin(c + dx)}{c + dx} dx}{b} \\
&= -\frac{x \cos(a + bx) \operatorname{Si}(c + dx)}{b} + \frac{\sin(a + bx) \operatorname{Si}(c + dx)}{b^2} - \frac{d \int \frac{\sin(a + bx) \sin(c + dx)}{c + dx} dx}{b^2} + \frac{d \int \frac{\cos(a + bx) \sin(c + dx)}{c + dx} dx}{b^2} \\
&= -\frac{x \cos(a + bx) \operatorname{Si}(c + dx)}{b} + \frac{\sin(a + bx) \operatorname{Si}(c + dx)}{b^2} + \frac{\int \cos(a + bx) \sin(c + dx) dx}{b} \\
&= -\frac{x \cos(a + bx) \operatorname{Si}(c + dx)}{b} + \frac{\sin(a + bx) \operatorname{Si}(c + dx)}{b^2} + \frac{\int \left(-\frac{1}{2} \sin(a - c + (b - d)x) + \frac{1}{2} \sin(a + c + (b + d)x)\right) dx}{b} \\
&= -\frac{x \cos(a + bx) \operatorname{Si}(c + dx)}{b} + \frac{\sin(a + bx) \operatorname{Si}(c + dx)}{b^2} - \frac{\int \sin(a - c + (b - d)x) dx}{2b} + \frac{\int \sin(a + c + (b + d)x) dx}{2b} \\
&= \frac{\cos(a - c + (b - d)x)}{2b(b - d)} - \frac{\cos(a + c + (b + d)x)}{2b(b + d)} - \frac{\cos\left(a - \frac{bc}{d}\right) \operatorname{Ci}\left(\frac{c(b - d)}{d} + (b - d)x\right)}{2b^2} \\
&= \frac{\cos(a - c + (b - d)x)}{2b(b - d)} - \frac{\cos(a + c + (b + d)x)}{2b(b + d)} - \frac{\cos\left(a - \frac{bc}{d}\right) \operatorname{Ci}\left(\frac{c(b - d)}{d} + (b - d)x\right)}{2b^2}
\end{aligned}$$

**Mathematica** [C] time = 6.00, size = 345, normalized size = 0.93

$$\frac{e^{-i(a+c)} \left( -i(bc - id) e^{\frac{i(d(2a+c)-bc)}{d}} \operatorname{Ei}\left(\frac{i(b-d)(c+dx)}{d}\right) + bd \left( \frac{e^{i(2a+bx-dx)}}{b-d} - \frac{e^{-ix(b+d)}}{b+d} \right) + (d - ibc) e^{\frac{ic(b+d)}{d}} \operatorname{Ei}\left(-\frac{i(b+d)(c+dx)}{d}\right) \right)}{4b^2d} + \dots$$

Warning: Unable to verify antiderivative.

[In] Integrate[x\*Sin[a + b\*x]\*SinIntegral[c + d\*x], x]

[Out] (b\*d\*(-1/((b + d)\*E^(I\*(b + d)\*x))) + E^(I\*(2\*a + b\*x - d\*x))/(b - d)) - I\*(b\*c - I\*d)\*E^(((I\*(-(b\*c) + (2\*a + c)\*d))/d)\*ExpIntegralEi[(I\*(b - d)\*(c + d\*x))/d] + ((-I)\*b\*c + d)\*E^(((I\*c\*(b + d))/d)\*ExpIntegralEi[(-I)\*(b + d)\*(c + d\*x))/d])/(4\*b^2\*d\*E^(I\*(a + c))) + (b\*d\*(1/((b - d)\*E^(I\*(b - d)\*x)) - E^(I\*(2\*a + (b + d)\*x))/(b + d)) + I\*(b\*c + I\*d)\*E^(((I\*c\*(b - d))/d)\*ExpIntegralEi[(-I)\*(b - d)\*(c + d\*x))/d] + ((I\*b\*c + d)\*ExpIntegralEi[(I\*(b + d)\*(c + d\*x))/d])/E^(((I\*(b\*c - 2\*a\*d + c\*d))/d))/(4\*b^2\*d\*E^(I\*(a - c))) - ((b\*x\*Cos[a + b\*x] - Sin[a + b\*x])\*SinIntegral[c + d\*x])/b^2

**fricas** [F] time = 1.20, size = 0, normalized size = 0.00

integral(x sin(bx + a) Si(dx + c), x)

Verification of antiderivative is not currently implemented for this CAS.

[In] integrate(x\*Si(d\*x+c)\*sin(b\*x+a), x, algorithm="fricas")

[Out] integral(x\*sin(b\*x + a)\*sin\_integral(d\*x + c), x)

**giac** [F(-1)] time = 0.00, size = 0, normalized size = 0.00

Timed out

Verification of antiderivative is not currently implemented for this CAS.

[In] integrate(x\*Si(d\*x+c)\*sin(b\*x+a), x, algorithm="giac")

[Out] Timed out

**maple [B]** time = 0.12, size = 1212, normalized size = 3.27

result too large to display

Verification of antiderivative is not currently implemented for this CAS.

[In] `int(x*Si(d*x+c)*sin(b*x+a),x)`

[Out]  $(\text{Si}(d*x+c)/b*(1/b*d*(\sin(b/d*(d*x+c)+(a*d-b*c)/d)-(b/d*(d*x+c)+(a*d-b*c)/d)*\cos(b/d*(d*x+c)+(a*d-b*c)/d))+d/b*a*\cos(b/d*(d*x+c)+(a*d-b*c)/d))-1/b*(1/2*(a*d-b*c)*d/(b-d)*(\text{Si}((b-d)/d*(d*x+c)+(a*d-b*c)/d+(-a*d+b*c)/d)*\cos((-a*d+b*c)/d)/d-\text{Ci}((b-d)/d*(d*x+c)+(a*d-b*c)/d+(-a*d+b*c)/d)*\sin((-a*d+b*c)/d)/d)-1/2/(b-d)*d*\cos((b-d)/d*(d*x+c)+(a*d-b*c)/d)-1/2/(b-d)*d^2*a*(\text{Si}((b-d)/d*(d*x+c)+(a*d-b*c)/d+(-a*d+b*c)/d)*\cos((-a*d+b*c)/d)/d-\text{Ci}((b-d)/d*(d*x+c)+(a*d-b*c)/d+(-a*d+b*c)/d)*\sin((-a*d+b*c)/d)/d)+1/2/(b-d)*d^2*c*(\text{Si}((b-d)/d*(d*x+c)+(a*d-b*c)/d+(-a*d+b*c)/d)*\cos((-a*d+b*c)/d)/d-\text{Ci}((b-d)/d*(d*x+c)+(a*d-b*c)/d+(-a*d+b*c)/d)*\sin((-a*d+b*c)/d)/d)-1/2*(a*d-b*c)*d/(b+d)*(\text{Si}((b+d)/d*(d*x+c)+(a*d-b*c)/d+(-a*d+b*c)/d)*\cos((-a*d+b*c)/d)/d-\text{Ci}((b+d)/d*(d*x+c)+(a*d-b*c)/d+(-a*d+b*c)/d)*\sin((-a*d+b*c)/d)/d)+1/2/(b+d)*d*\cos((b+d)/d*(d*x+c)+(a*d-b*c)/d)+1/2/(b+d)*d^2*a*(\text{Si}((b+d)/d*(d*x+c)+(a*d-b*c)/d+(-a*d+b*c)/d)*\cos((-a*d+b*c)/d)/d-\text{Ci}((b+d)/d*(d*x+c)+(a*d-b*c)/d+(-a*d+b*c)/d)*\sin((-a*d+b*c)/d)/d)+1/2/(b+d)*d^2*c*(\text{Si}((b+d)/d*(d*x+c)+(a*d-b*c)/d+(-a*d+b*c)/d)*\cos((-a*d+b*c)/d)/d-\text{Ci}((b+d)/d*(d*x+c)+(a*d-b*c)/d+(-a*d+b*c)/d)*\sin((-a*d+b*c)/d)/d)+1/2/b*d^2*(\text{Si}((b-d)/d*(d*x+c)+(a*d-b*c)/d+(-a*d+b*c)/d)*\sin((-a*d+b*c)/d)/d+\text{Ci}((b-d)/d*(d*x+c)+(a*d-b*c)/d+(-a*d+b*c)/d)*\cos((-a*d+b*c)/d)/d)-1/2/b*d^2*(\text{Si}((b+d)/d*(d*x+c)+(a*d-b*c)/d+(-a*d+b*c)/d)*\sin((-a*d+b*c)/d)/d+\text{Ci}((b+d)/d*(d*x+c)+(a*d-b*c)/d+(-a*d+b*c)/d)*\cos((-a*d+b*c)/d)/d)))/d$

**maxima [F]** time = 0.00, size = 0, normalized size = 0.00

$$\int x \text{Si}(dx + c) \sin(bx + a) dx$$

Verification of antiderivative is not currently implemented for this CAS.

[In] `integrate(x*Si(d*x+c)*sin(b*x+a),x, algorithm="maxima")`

[Out] `integrate(x*Si(d*x + c)*sin(b*x + a), x)`

**mupad [F]** time = 0.00, size = -1, normalized size = -0.00

$$\int x \text{sinint}(c + dx) \sin(a + bx) dx$$

Verification of antiderivative is not currently implemented for this CAS.

[In] `int(x*sinint(c + d*x)*sin(a + b*x),x)`

[Out] `int(x*sinint(c + d*x)*sin(a + b*x), x)`

**sympy [F]** time = 0.00, size = 0, normalized size = 0.00

$$\int x \sin(a + bx) \text{Si}(c + dx) dx$$

Verification of antiderivative is not currently implemented for this CAS.

[In] `integrate(x*Si(d*x+c)*sin(b*x+a),x)`

[Out] `Integral(x*sin(a + b*x)*Si(c + d*x), x)`

### 3.64 $\int \sin(a + bx)\text{Si}(c + dx) dx$

**Optimal.** Leaf size=154

$$\frac{\sin\left(a - \frac{bc}{d}\right) \text{Ci}\left(x(b-d) + \frac{c(b-d)}{d}\right)}{2b} + \frac{\sin\left(a - \frac{bc}{d}\right) \text{Ci}\left(x(b+d) + \frac{c(b+d)}{d}\right)}{2b} - \frac{\cos\left(a - \frac{bc}{d}\right) \text{Si}\left(x(b-d) + \frac{c(b-d)}{d}\right)}{2b} - \frac{\cos\left(a - \frac{bc}{d}\right) \text{Si}\left(x(b+d) + \frac{c(b+d)}{d}\right)}{2b}$$

[Out]  $-1/2*\cos(a-b*c/d)*\text{Si}(c*(b-d)/d+(b-d)*x)/b-\cos(b*x+a)*\text{Si}(d*x+c)/b+1/2*\cos(a-b*c/d)*\text{Si}(c*(b+d)/d+(b+d)*x)/b-1/2*\text{Ci}(c*(b-d)/d+(b-d)*x)*\sin(a-b*c/d)/b+1/2*\text{Ci}(c*(b+d)/d+(b+d)*x)*\sin(a-b*c/d)/b$

**Rubi [A]** time = 0.23, antiderivative size = 154, normalized size of antiderivative = 1.00, number of steps used = 9, number of rules used = 5, integrand size = 13,  $\frac{\text{number of rules}}{\text{integrand size}} = 0.385$ , Rules used = {6511, 4430, 3303, 3299, 3302}

$$\frac{\sin\left(a - \frac{bc}{d}\right) \text{CosIntegral}\left(\frac{c(b-d)}{d} + x(b-d)\right)}{2b} + \frac{\sin\left(a - \frac{bc}{d}\right) \text{CosIntegral}\left(\frac{c(b+d)}{d} + x(b+d)\right)}{2b} - \frac{\cos\left(a - \frac{bc}{d}\right) \text{Si}\left(x(b-d) + \frac{c(b-d)}{d}\right)}{2b} - \frac{\cos\left(a - \frac{bc}{d}\right) \text{Si}\left(x(b+d) + \frac{c(b+d)}{d}\right)}{2b}$$

Antiderivative was successfully verified.

[In] `Int[Sin[a + b*x]*SinIntegral[c + d*x],x]`

[Out]  $-(\text{CosIntegral}[(c*(b-d))/d + (b-d)*x]*\text{Sin}[a - (b*c)/d])/(2*b) + (\text{CosIntegral}[(c*(b+d))/d + (b+d)*x]*\text{Sin}[a - (b*c)/d])/(2*b) - (\text{Cos}[a - (b*c)/d]*\text{SinIntegral}[(c*(b-d))/d + (b-d)*x])/(2*b) - (\text{Cos}[a + b*x]*\text{SinIntegral}[c + d*x])/b + (\text{Cos}[a - (b*c)/d]*\text{SinIntegral}[(c*(b+d))/d + (b+d)*x])/(2*b)$

#### Rule 3299

`Int[sin[(e_.) + (f_.)*(x_)]/((c_.) + (d_.)*(x_)), x_Symbol] := Simp[SinIntegral[e + f*x]/d, x] /; FreeQ[{c, d, e, f}, x] && EqQ[d*e - c*f, 0]`

#### Rule 3302

`Int[sin[(e_.) + (f_.)*(x_)]/((c_.) + (d_.)*(x_)), x_Symbol] := Simp[CosIntegral[e - Pi/2 + f*x]/d, x] /; FreeQ[{c, d, e, f}, x] && EqQ[d*(e - Pi/2) - c*f, 0]`

#### Rule 3303

`Int[sin[(e_.) + (f_.)*(x_)]/((c_.) + (d_.)*(x_)), x_Symbol] := Dist[Cos[(d*e - c*f)/d], Int[Sin[(c*f)/d + f*x]/(c + d*x), x] + Dist[Sin[(d*e - c*f)/d], Int[Cos[(c*f)/d + f*x]/(c + d*x), x] /; FreeQ[{c, d, e, f}, x] && NeQ[d*e - c*f, 0]`

#### Rule 4430

`Int[Cos[(c_.) + (d_.)*(x_)]^(q_.)*((e_.) + (f_.)*(x_))^(m_.)*Sin[(a_.) + (b_.)*(x_)]^(p_.), x_Symbol] := Int[ExpandTrigReduce[(e + f*x)^m, Sin[a + b*x]^(p)*Cos[c + d*x]^q, x], x] /; FreeQ[{a, b, c, d, e, f, m}, x] && IGtQ[p, 0] && IGtQ[q, 0]`

#### Rule 6511

`Int[Sin[(a_.) + (b_.)*(x_)]*SinIntegral[(c_.) + (d_.)*(x_)], x_Symbol] := -Simp[(Cos[a + b*x]*SinIntegral[c + d*x])/b, x] + Dist[d/b, Int[(Cos[a + b*x]*Sin[c + d*x])/(c + d*x), x], x] /; FreeQ[{a, b, c, d}, x]`



Rubi steps

$$\begin{aligned}
\int \sin(a + bx)\text{Si}(c + dx) dx &= -\frac{\cos(a + bx)\text{Si}(c + dx)}{b} + \frac{d \int \frac{\cos(a+bx)\sin(c+dx)}{c+dx} dx}{b} \\
&= -\frac{\cos(a + bx)\text{Si}(c + dx)}{b} + \frac{d \int \left( -\frac{\sin(a-c+(b-d)x)}{2(c+dx)} + \frac{\sin(a+c+(b+d)x)}{2(c+dx)} \right) dx}{b} \\
&= -\frac{\cos(a + bx)\text{Si}(c + dx)}{b} - \frac{d \int \frac{\sin(a-c+(b-d)x)}{c+dx} dx}{2b} + \frac{d \int \frac{\sin(a+c+(b+d)x)}{c+dx} dx}{2b} \\
&= -\frac{\cos(a + bx)\text{Si}(c + dx)}{b} - \frac{\left( d \cos \left( a - \frac{bc}{d} \right) \right) \int \frac{\sin \left( \frac{c(b-d)}{d} + (b-d)x \right)}{c+dx} dx}{2b} + \frac{\left( d \cos \left( a - \frac{bc}{d} \right) \right) \int \frac{\sin \left( \frac{c(b+d)}{d} + (b+d)x \right)}{c+dx} dx}{2b} \\
&= -\frac{\text{Ci} \left( \frac{c(b-d)}{d} + (b-d)x \right) \sin \left( a - \frac{bc}{d} \right)}{2b} + \frac{\text{Ci} \left( \frac{c(b+d)}{d} + (b+d)x \right) \sin \left( a - \frac{bc}{d} \right)}{2b} - \frac{\cos \left( a - \frac{bc}{d} \right)}{2b}
\end{aligned}$$

**Mathematica [C]** time = 2.11, size = 168, normalized size = 1.09

$$\frac{ie^{-\frac{i(ad+bc)}{d}} \left( e^{2ia} \text{Ei} \left( \frac{i(b-d)(c+dx)}{d} \right) - e^{2ia} \text{Ei} \left( \frac{i(b+d)(c+dx)}{d} \right) + 4ie^{\frac{i(ad+bc)}{d}} \cos(a + bx)\text{Si}(c + dx) - e^{\frac{2ibc}{d}} \text{Ei} \left( -\frac{i(b-d)(c+dx)}{d} \right) + e^{\frac{2ibc}{d}} \text{Ei} \left( \frac{i(b+d)(c+dx)}{d} \right) \right)}{4b}$$

Warning: Unable to verify antiderivative.

[In] Integrate[Sin[a + b\*x]\*SinIntegral[c + d\*x], x]

[Out] ((I/4)\*(-(E^(((2\*I)\*b\*c)/d)\*ExpIntegralEi[(-I)\*(b - d)\*(c + d\*x))/d]) + E^(((2\*I)\*a)\*ExpIntegralEi[(I\*(b - d)\*(c + d\*x))/d]) + E^(((2\*I)\*b\*c)/d)\*ExpIntegralEi[(-I)\*(b + d)\*(c + d\*x))/d] - E^(((2\*I)\*a)\*ExpIntegralEi[(I\*(b + d)\*(c + d\*x))/d]) + (4\*I)\*E^((I\*(b\*c + a\*d))/d)\*Cos[a + b\*x]\*SinIntegral[c + d\*x]))/(b\*E^((I\*(b\*c + a\*d))/d))

**fricas [F]** time = 0.89, size = 0, normalized size = 0.00

$$\text{integral}(\sin(bx + a)\text{Si}(dx + c), x)$$

Verification of antiderivative is not currently implemented for this CAS.

[In] integrate(Si(d\*x+c)\*sin(b\*x+a), x, algorithm="fricas")

[Out] integral(sin(b\*x + a)\*sin\_integral(d\*x + c), x)

**giac [C]** time = 0.65, size = 9541, normalized size = 61.95

result too large to display

Verification of antiderivative is not currently implemented for this CAS.

[In] integrate(Si(d\*x+c)\*sin(b\*x+a), x, algorithm="giac")

[Out] 1/4\*(imag\_part(cos\_integral(b\*x + d\*x + c + b\*c/d))\*tan(1/2\*a + 1/2\*c)^2\*tan(1/2\*a - 1/2\*c)^2\*tan(1/2\*(b\*c + c\*d)/d)^2\*tan(1/2\*(b\*c - c\*d)/d)^2 - imag\_part(cos\_integral(b\*x - d\*x - c + b\*c/d))\*tan(1/2\*a + 1/2\*c)^2\*tan(1/2\*a - 1/2\*c)^2\*tan(1/2\*(b\*c + c\*d)/d)^2\*tan(1/2\*(b\*c - c\*d)/d)^2 + imag\_part(cos\_integral(-b\*x + d\*x + c - b\*c/d))\*tan(1/2\*a + 1/2\*c)^2\*tan(1/2\*a - 1/2\*c)^2\*tan(1/2\*(b\*c + c\*d)/d)^2\*tan(1/2\*(b\*c - c\*d)/d)^2 - imag\_part(cos\_integral(-b\*x - d\*x - c - b\*c/d))\*tan(1/2\*a + 1/2\*c)^2\*tan(1/2\*a - 1/2\*c)^2\*tan(1/2\*(b\*c + c\*d)/d)^2\*tan(1/2\*(b\*c - c\*d)/d)^2 + 2\*sin\_integral((b\*d\*x + d^2\*x





$$\begin{aligned}
& *(b*c + c*d)/d)^2 - \text{imag\_part}(\cos\_integral(b*x - d*x - c + b*c/d))*\tan(1/2*a \\
& + 1/2*c)^2*\tan(1/2*(b*c + c*d)/d)^2 + \text{imag\_part}(\cos\_integral(-b*x + d*x + \\
& c - b*c/d))*\tan(1/2*a + 1/2*c)^2*\tan(1/2*(b*c + c*d)/d)^2 - \text{imag\_part}(\cos\_ \\
& integral(-b*x - d*x - c - b*c/d))*\tan(1/2*a + 1/2*c)^2*\tan(1/2*(b*c + c*d)/ \\
& d)^2 + 2*\sin\_integral((b*d*x + d^2*x + b*c + c*d)/d))*\tan(1/2*a + 1/2*c)^2*t \\
& an(1/2*(b*c + c*d)/d)^2 - 2*\sin\_integral((b*d*x - d^2*x + b*c - c*d)/d))*\tan \\
& (1/2*a + 1/2*c)^2*\tan(1/2*(b*c + c*d)/d)^2 - \text{imag\_part}(\cos\_integral(b*x + d \\
& *x + c + b*c/d))*\tan(1/2*a - 1/2*c)^2*\tan(1/2*(b*c + c*d)/d)^2 + \text{imag\_part} \\
& (\cos\_integral(b*x - d*x - c + b*c/d))*\tan(1/2*a - 1/2*c)^2*\tan(1/2*(b*c + c \\
& d)/d)^2 - \text{imag\_part}(\cos\_integral(-b*x + d*x + c - b*c/d))*\tan(1/2*a - 1/2*c \\
& )^2*\tan(1/2*(b*c + c*d)/d)^2 + \text{imag\_part}(\cos\_integral(-b*x - d*x - c - b*c/ \\
& d))*\tan(1/2*a - 1/2*c)^2*\tan(1/2*(b*c + c*d)/d)^2 - 2*\sin\_integral((b*d*x + \\
& d^2*x + b*c + c*d)/d))*\tan(1/2*a - 1/2*c)^2*\tan(1/2*(b*c + c*d)/d)^2 + 2*si \\
& n\_integral((b*d*x - d^2*x + b*c - c*d)/d))*\tan(1/2*a - 1/2*c)^2*\tan(1/2*(b*c \\
& + c*d)/d)^2 - 4*\text{imag\_part}(\cos\_integral(b*x - d*x - c + b*c/d))*\tan(1/2*a + \\
& 1/2*c)^2*\tan(1/2*a - 1/2*c)*\tan(1/2*(b*c - c*d)/d) + 4*\text{imag\_part}(\cos\_integ \\
& ral(-b*x + d*x + c - b*c/d))*\tan(1/2*a + 1/2*c)^2*\tan(1/2*a - 1/2*c)*\tan(1/ \\
& 2*(b*c - c*d)/d) - 8*\sin\_integral((b*d*x - d^2*x + b*c - c*d)/d))*\tan(1/2*a \\
& + 1/2*c)^2*\tan(1/2*a - 1/2*c)*\tan(1/2*(b*c - c*d)/d) - 4*\text{imag\_part}(\cos\_inte \\
& gral(b*x - d*x - c + b*c/d))*\tan(1/2*a - 1/2*c)*\tan(1/2*(b*c + c*d)/d)^2*ta \\
& n(1/2*(b*c - c*d)/d) + 4*\text{imag\_part}(\cos\_integral(-b*x + d*x + c - b*c/d))*\tan \\
& (1/2*a - 1/2*c)*\tan(1/2*(b*c + c*d)/d)^2*\tan(1/2*(b*c - c*d)/d) - 8*\sin\_in \\
& tegral((b*d*x - d^2*x + b*c - c*d)/d))*\tan(1/2*a - 1/2*c)*\tan(1/2*(b*c + c*d \\
& )/d)^2*\tan(1/2*(b*c - c*d)/d) - \text{imag\_part}(\cos\_integral(b*x + d*x + c + b*c/ \\
& d))*\tan(1/2*a + 1/2*c)^2*\tan(1/2*(b*c - c*d)/d)^2 + \text{imag\_part}(\cos\_integral \\
& (b*x - d*x - c + b*c/d))*\tan(1/2*a + 1/2*c)^2*\tan(1/2*(b*c - c*d)/d)^2 - ima \\
& g\_part(\cos\_integral(-b*x + d*x + c - b*c/d))*\tan(1/2*a + 1/2*c)^2*\tan(1/2*( \\
& b*c - c*d)/d)^2 + \text{imag\_part}(\cos\_integral(-b*x - d*x - c - b*c/d))*\tan(1/2*a \\
& + 1/2*c)^2*\tan(1/2*(b*c - c*d)/d)^2 - 2*\sin\_integral((b*d*x + d^2*x + b*c \\
& + c*d)/d))*\tan(1/2*a + 1/2*c)^2*\tan(1/2*(b*c - c*d)/d)^2 + 2*\sin\_integral((b \\
& *d*x - d^2*x + b*c - c*d)/d))*\tan(1/2*a + 1/2*c)^2*\tan(1/2*(b*c - c*d)/d)^2 \\
& + \text{imag\_part}(\cos\_integral(b*x + d*x + c + b*c/d))*\tan(1/2*a - 1/2*c)^2*\tan(1 \\
& /2*(b*c - c*d)/d)^2 - \text{imag\_part}(\cos\_integral(b*x - d*x - c + b*c/d))*\tan(1/ \\
& 2*a - 1/2*c)^2*\tan(1/2*(b*c - c*d)/d)^2 + \text{imag\_part}(\cos\_integral(-b*x + d*x \\
& + c - b*c/d))*\tan(1/2*a - 1/2*c)^2*\tan(1/2*(b*c - c*d)/d)^2 - \text{imag\_part}(\cos \\
& _integral(-b*x - d*x - c - b*c/d))*\tan(1/2*a - 1/2*c)^2*\tan(1/2*(b*c - c*d \\
& )/d)^2 + 2*\sin\_integral((b*d*x + d^2*x + b*c + c*d)/d))*\tan(1/2*a - 1/2*c)^2 \\
& *\tan(1/2*(b*c - c*d)/d)^2 - 2*\sin\_integral((b*d*x - d^2*x + b*c - c*d)/d))*\tan \\
& an(1/2*a - 1/2*c)^2*\tan(1/2*(b*c - c*d)/d)^2 + 4*\text{imag\_part}(\cos\_integral(b*x \\
& + d*x + c + b*c/d))*\tan(1/2*a + 1/2*c)*\tan(1/2*(b*c + c*d)/d)*\tan(1/2*(b*c \\
& - c*d)/d)^2 - 4*\text{imag\_part}(\cos\_integral(-b*x - d*x - c - b*c/d))*\tan(1/2*a \\
& + 1/2*c)*\tan(1/2*(b*c + c*d)/d)*\tan(1/2*(b*c - c*d)/d)^2 + 8*\sin\_integral(( \\
& b*d*x + d^2*x + b*c + c*d)/d))*\tan(1/2*a + 1/2*c)*\tan(1/2*(b*c + c*d)/d)*\tan \\
& (1/2*(b*c - c*d)/d)^2 - \text{imag\_part}(\cos\_integral(b*x + d*x + c + b*c/d))*\tan( \\
& 1/2*(b*c + c*d)/d)^2*\tan(1/2*(b*c - c*d)/d)^2 + \text{imag\_part}(\cos\_integral(b*x \\
& - d*x - c + b*c/d))*\tan(1/2*(b*c + c*d)/d)^2*\tan(1/2*(b*c - c*d)/d)^2 - ima \\
& g\_part(\cos\_integral(-b*x + d*x + c - b*c/d))*\tan(1/2*(b*c + c*d)/d)^2*\tan(1 \\
& /2*(b*c - c*d)/d)^2 + \text{imag\_part}(\cos\_integral(-b*x - d*x - c - b*c/d))*\tan(1 \\
& /2*(b*c + c*d)/d)^2*\tan(1/2*(b*c - c*d)/d)^2 - 2*\sin\_integral((b*d*x + d^2* \\
& x + b*c + c*d)/d))*\tan(1/2*(b*c + c*d)/d)^2*\tan(1/2*(b*c - c*d)/d)^2 + 2*\sin \\
& _integral((b*d*x - d^2*x + b*c - c*d)/d))*\tan(1/2*(b*c + c*d)/d)^2*\tan(1/2*( \\
& b*c - c*d)/d)^2 - 2*\text{real\_part}(\cos\_integral(b*x - d*x - c + b*c/d))*\tan(1/2* \\
& a + 1/2*c)^2*\tan(1/2*a - 1/2*c) - 2*\text{real\_part}(\cos\_integral(-b*x + d*x + c - \\
& b*c/d))*\tan(1/2*a + 1/2*c)^2*\tan(1/2*a - 1/2*c) + 2*\text{real\_part}(\cos\_integral \\
& (b*x + d*x + c + b*c/d))*\tan(1/2*a + 1/2*c)*\tan(1/2*a - 1/2*c)^2 + 2*\text{real\_p} \\
& art(\cos\_integral(-b*x - d*x - c - b*c/d))*\tan(1/2*a + 1/2*c)*\tan(1/2*a - 1/ \\
& 2*c)^2 + 2*\text{real\_part}(\cos\_integral(b*x + d*x + c + b*c/d))*\tan(1/2*a + 1/2*c \\
& )^2*\tan(1/2*(b*c + c*d)/d) + 2*\text{real\_part}(\cos\_integral(-b*x - d*x - c - b*c/ \\
& d))*\tan(1/2*a + 1/2*c)^2*\tan(1/2*(b*c + c*d)/d) - 2*\text{real\_part}(\cos\_integral(
\end{aligned}$$



```

real_part(cos_integral(b*x - d*x - c + b*c/d))*tan(1/2*(b*c - c*d)/d) + 2*re
eal_part(cos_integral(-b*x + d*x + c - b*c/d))*tan(1/2*(b*c - c*d)/d) + ima
g_part(cos_integral(b*x + d*x + c + b*c/d)) - imag_part(cos_integral(b*x -
d*x - c + b*c/d)) + imag_part(cos_integral(-b*x + d*x + c - b*c/d)) - imag_
part(cos_integral(-b*x - d*x - c - b*c/d)) + 2*sin_integral((b*d*x + d^2*x
+ b*c + c*d)/d) - 2*sin_integral((b*d*x - d^2*x + b*c - c*d)/d))*d/(b*d*tan
(1/2*a + 1/2*c)^2*tan(1/2*a - 1/2*c)^2*tan(1/2*(b*c + c*d)/d)^2*tan(1/2*(b*
c - c*d)/d)^2 + b*d*tan(1/2*a + 1/2*c)^2*tan(1/2*a - 1/2*c)^2*tan(1/2*(b*c
+ c*d)/d)^2 + b*d*tan(1/2*a + 1/2*c)^2*tan(1/2*a - 1/2*c)^2*tan(1/2*(b*c
- c*d)/d)^2 + b*d*tan(1/2*a + 1/2*c)^2*tan(1/2*(b*c + c*d)/d)^2*tan(1/2*(b*c
- c*d)/d)^2 + b*d*tan(1/2*a - 1/2*c)^2*tan(1/2*(b*c + c*d)/d)^2*tan(1/2*(b*
c - c*d)/d)^2 + b*d*tan(1/2*a + 1/2*c)^2*tan(1/2*a - 1/2*c)^2 + b*d*tan(1/2
*a + 1/2*c)^2*tan(1/2*(b*c + c*d)/d)^2 + b*d*tan(1/2*a - 1/2*c)^2*tan(1/2*(
b*c + c*d)/d)^2 + b*d*tan(1/2*a + 1/2*c)^2*tan(1/2*(b*c - c*d)/d)^2 + b*d*t
an(1/2*a - 1/2*c)^2*tan(1/2*(b*c - c*d)/d)^2 + b*d*tan(1/2*(b*c + c*d)/d)^2
*tan(1/2*(b*c - c*d)/d)^2 + b*d*tan(1/2*a + 1/2*c)^2 + b*d*tan(1/2*a - 1/2*
c)^2 + b*d*tan(1/2*(b*c + c*d)/d)^2 + b*d*tan(1/2*(b*c - c*d)/d)^2 + b*d) -
cos(b*x + a)*sin_integral(d*x + c)/b

```

**maple [A]** time = 0.05, size = 282, normalized size = 1.83

$$\frac{\text{Si}(dx+c)d \cos\left(\frac{b(dx+c)}{d} + \frac{ad-bc}{d}\right)}{b} + \frac{\left( \frac{\text{Si}\left(\frac{(b-d)(dx+c)}{d} + \frac{ad-bc}{d} + \frac{-ad+bc}{d}\right) \cos\left(\frac{-ad+bc}{d}\right) - \text{Ci}\left(\frac{(b-d)(dx+c)}{d} + \frac{ad-bc}{d} + \frac{-ad+bc}{d}\right) \sin\left(\frac{-ad+bc}{d}\right)}{d} \right)}{2} + \frac{\text{Si}\left(\frac{(b+d)(dx+c)}{d} + \frac{ad-bc}{d}\right)}{d}$$

Verification of antiderivative is not currently implemented for this CAS.

[In] int(Si(d\*x+c)\*sin(b\*x+a), x)

```

[Out] (-Si(d*x+c)/b*d*cos(b/d*(d*x+c)+(a*d-b*c)/d)+1/b*d*(-1/2*d*(Si((b-d)/d*(d*x
+c)+(a*d-b*c)/d+(-a*d+b*c)/d)*cos((-a*d+b*c)/d)/d-Ci((b-d)/d*(d*x+c)+(a*d-b
*c)/d+(-a*d+b*c)/d)*sin((-a*d+b*c)/d)/d)+1/2*d*(Si((b+d)/d*(d*x+c)+(a*d-b*c
)/d+(-a*d+b*c)/d)*cos((-a*d+b*c)/d)/d-Ci((b+d)/d*(d*x+c)+(a*d-b*c)/d+(-a*d+
b*c)/d)*sin((-a*d+b*c)/d)/d))/d

```

**maxima [F]** time = 0.00, size = 0, normalized size = 0.00

$$\int \text{Si}(dx + c) \sin(bx + a) dx$$

Verification of antiderivative is not currently implemented for this CAS.

[In] integrate(Si(d\*x+c)\*sin(b\*x+a), x, algorithm="maxima")

[Out] integrate(Si(d\*x + c)\*sin(b\*x + a), x)

**mupad [F]** time = 0.00, size = -1, normalized size = -0.01

$$\int \text{sinint}(c + dx) \sin(a + bx) dx$$

Verification of antiderivative is not currently implemented for this CAS.

[In] int(sinint(c + d\*x)\*sin(a + b\*x), x)

[Out] int(sinint(c + d\*x)\*sin(a + b\*x), x)

**sympy [F]** time = 0.00, size = 0, normalized size = 0.00

$$\int \sin(a + bx) \text{Si}(c + dx) dx$$

Verification of antiderivative is not currently implemented for this CAS.

```
[In] integrate(Si(d*x+c)*sin(b*x+a),x)
```

```
[Out] Integral(sin(a + b*x)*Si(c + d*x), x)
```

$$3.65 \quad \int \frac{\sin(a+bx)\text{Si}(c+dx)}{x} dx$$

Optimal. Leaf size=19

$$\text{Int}\left(\frac{\sin(a+bx)\text{Si}(c+dx)}{x}, x\right)$$

[Out] CannotIntegrate(Si(d\*x+c)\*sin(b\*x+a)/x,x)

Rubi [A] time = 0.14, antiderivative size = 0, normalized size of antiderivative = 0.00, number of steps used = 0, number of rules used = 0, integrand size = 0,  $\frac{\text{number of rules}}{\text{integrand size}} = 0.000$ , Rules used = {}

$$\int \frac{\sin(a+bx)\text{Si}(c+dx)}{x} dx$$

Verification is Not applicable to the result.

[In] Int[(Sin[a + b\*x]\*SinIntegral[c + d\*x])/x,x]

[Out] Defer[Int] [(Sin[a + b\*x]\*SinIntegral[c + d\*x])/x, x]

Rubi steps

$$\int \frac{\sin(a+bx)\text{Si}(c+dx)}{x} dx = \int \frac{\sin(a+bx)\text{Si}(c+dx)}{x} dx$$

Mathematica [A] time = 31.16, size = 0, normalized size = 0.00

$$\int \frac{\sin(a+bx)\text{Si}(c+dx)}{x} dx$$

Verification is Not applicable to the result.

[In] Integrate[(Sin[a + b\*x]\*SinIntegral[c + d\*x])/x,x]

[Out] Integrate[(Sin[a + b\*x]\*SinIntegral[c + d\*x])/x, x]

fricas [A] time = 0.70, size = 0, normalized size = 0.00

$$\text{integral}\left(\frac{\sin(bx+a)\text{Si}(dx+c)}{x}, x\right)$$

Verification of antiderivative is not currently implemented for this CAS.

[In] integrate(Si(d\*x+c)\*sin(b\*x+a)/x,x, algorithm="fricas")

[Out] integral(sin(b\*x + a)\*sin\_integral(d\*x + c)/x, x)

giac [A] time = 0.00, size = 0, normalized size = 0.00

$$\int \frac{\text{Si}(dx+c)\sin(bx+a)}{x} dx$$

Verification of antiderivative is not currently implemented for this CAS.

[In] integrate(Si(d\*x+c)\*sin(b\*x+a)/x,x, algorithm="giac")

[Out] integrate(Si(d\*x + c)\*sin(b\*x + a)/x, x)

maple [A] time = 0.05, size = 0, normalized size = 0.00

$$\int \frac{\text{Si}(dx+c)\sin(bx+a)}{x} dx$$



Verification of antiderivative is not currently implemented for this CAS.

[In] int(Si(d\*x+c)\*sin(b\*x+a)/x,x)

[Out] int(Si(d\*x+c)\*sin(b\*x+a)/x,x)

**maxima** [A] time = 0.00, size = 0, normalized size = 0.00

$$\int \frac{\text{Si}(dx + c) \sin(bx + a)}{x} dx$$

Verification of antiderivative is not currently implemented for this CAS.

[In] integrate(Si(d\*x+c)\*sin(b\*x+a)/x,x, algorithm="maxima")

[Out] integrate(Si(d\*x + c)\*sin(b\*x + a)/x, x)

**mupad** [A] time = 0.00, size = -1, normalized size = -0.05

$$\int \frac{\text{sinint}(c + dx) \sin(a + bx)}{x} dx$$

Verification of antiderivative is not currently implemented for this CAS.

[In] int((sinint(c + d\*x)\*sin(a + b\*x))/x,x)

[Out] int((sinint(c + d\*x)\*sin(a + b\*x))/x, x)

**sympy** [A] time = 0.00, size = 0, normalized size = 0.00

$$\int \frac{\sin(a + bx) \text{Si}(c + dx)}{x} dx$$

Verification of antiderivative is not currently implemented for this CAS.

[In] integrate(Si(d\*x+c)\*sin(b\*x+a)/x,x)

[Out] Integral(sin(a + b\*x)\*Si(c + d\*x)/x, x)

### 3.66 $\int x \cos(a + bx) \text{Si}(c + dx) dx$

**Optimal.** Leaf size=370

$$\frac{\sin\left(a - \frac{bc}{d}\right) \text{Ci}\left(x(b-d) + \frac{c(b-d)}{d}\right)}{2b^2} - \frac{\sin\left(a - \frac{bc}{d}\right) \text{Ci}\left(x(b+d) + \frac{c(b+d)}{d}\right)}{2b^2} + \frac{\cos\left(a - \frac{bc}{d}\right) \text{Si}\left(x(b-d) + \frac{c(b-d)}{d}\right)}{2b^2} + \frac{\cos\left(a - \frac{bc}{d}\right) \text{Si}\left(x(b+d) + \frac{c(b+d)}{d}\right)}{2b^2}$$

[Out]  $1/2*c*Ci(c*(b-d)/d+(b-d)*x)*cos(a-b*c/d)/b/d-1/2*c*Ci(c*(b+d)/d+(b+d)*x)*cos(a-b*c/d)/b/d+1/2*cos(a-b*c/d)*Si(c*(b-d)/d+(b-d)*x)/b^2+cos(b*x+a)*Si(d*x+c)/b^2-1/2*cos(a-b*c/d)*Si(c*(b+d)/d+(b+d)*x)/b^2+1/2*Ci(c*(b-d)/d+(b-d)*x)*sin(a-b*c/d)/b^2-1/2*Ci(c*(b+d)/d+(b+d)*x)*sin(a-b*c/d)/b^2-1/2*c*Si(c*(b-d)/d+(b-d)*x)*sin(a-b*c/d)/b/d+1/2*c*Si(c*(b+d)/d+(b+d)*x)*sin(a-b*c/d)/b/d+x*Si(d*x+c)*sin(b*x+a)/b-1/2*sin(a-c+(b-d)*x)/b/(b-d)+1/2*sin(a+c+(b+d)*x)/b/(b+d)$

**Rubi [A]** time = 1.24, antiderivative size = 370, normalized size of antiderivative = 1.00, number of steps used = 24, number of rules used = 9, integrand size = 14,  $\frac{\text{number of rules}}{\text{integrand size}} = 0.643$ , Rules used = {6519, 4608, 6742, 2637, 3303, 3299, 3302, 6511, 4430}

$$\frac{\sin\left(a - \frac{bc}{d}\right) \text{CosIntegral}\left(\frac{c(b-d)}{d} + x(b-d)\right)}{2b^2} - \frac{\sin\left(a - \frac{bc}{d}\right) \text{CosIntegral}\left(\frac{c(b+d)}{d} + x(b+d)\right)}{2b^2} + \frac{\cos\left(a - \frac{bc}{d}\right) \text{Si}\left(x(b-d) + \frac{c(b-d)}{d}\right)}{2b^2} + \frac{\cos\left(a - \frac{bc}{d}\right) \text{Si}\left(x(b+d) + \frac{c(b+d)}{d}\right)}{2b^2}$$

Antiderivative was successfully verified.

[In] Int[x\*Cos[a + b\*x]\*SinIntegral[c + d\*x], x]

[Out]  $(c*\text{Cos}[a - (b*c)/d]*\text{CosIntegral}[(c*(b - d))/d + (b - d)*x])/(2*b*d) - (c*\text{Cos}[a - (b*c)/d]*\text{CosIntegral}[(c*(b + d))/d + (b + d)*x])/(2*b*d) + (\text{CosIntegral}[(c*(b - d))/d + (b - d)*x]*\text{Sin}[a - (b*c)/d])/(2*b^2) - (\text{CosIntegral}[(c*(b + d))/d + (b + d)*x]*\text{Sin}[a - (b*c)/d])/(2*b^2) - \text{Sin}[a - c + (b - d)*x]/(2*b*(b - d)) + \text{Sin}[a + c + (b + d)*x]/(2*b*(b + d)) + (\text{Cos}[a - (b*c)/d]*\text{SinIntegral}[(c*(b - d))/d + (b - d)*x])/(2*b^2) - (c*\text{Sin}[a - (b*c)/d]*\text{SinIntegral}[(c*(b - d))/d + (b - d)*x])/(2*b*d) + (\text{Cos}[a + b*x]*\text{SinIntegral}[c + d*x])/b^2 + (x*\text{Sin}[a + b*x]*\text{SinIntegral}[c + d*x])/b - (\text{Cos}[a - (b*c)/d]*\text{SinIntegral}[(c*(b + d))/d + (b + d)*x])/(2*b^2) + (c*\text{Sin}[a - (b*c)/d]*\text{SinIntegral}[(c*(b + d))/d + (b + d)*x])/(2*b*d)$

#### Rule 2637

Int[sin[Pi/2 + (c\_.) + (d\_.)\*(x\_)], x\_Symbol] := Simp[Sin[c + d\*x]/d, x] /; FreeQ[{c, d}, x]

#### Rule 3299

Int[sin[(e\_.) + (f\_.)\*(x\_)]/((c\_.) + (d\_.)\*(x\_)), x\_Symbol] := Simp[SinIntegral[e + f\*x]/d, x] /; FreeQ[{c, d, e, f}, x] && EqQ[d\*e - c\*f, 0]

#### Rule 3302

Int[sin[(e\_.) + (f\_.)\*(x\_)]/((c\_.) + (d\_.)\*(x\_)), x\_Symbol] := Simp[CosIntegral[e - Pi/2 + f\*x]/d, x] /; FreeQ[{c, d, e, f}, x] && EqQ[d\*(e - Pi/2) - c\*f, 0]

#### Rule 3303

Int[sin[(e\_.) + (f\_.)\*(x\_)]/((c\_.) + (d\_.)\*(x\_)), x\_Symbol] := Dist[Cos[(d\*e - c\*f)/d], Int[Sin[(c\*f)/d + f\*x]/(c + d\*x), x], x] + Dist[Sin[(d\*e - c\*f)/d], Int[Cos[(c\*f)/d + f\*x]/(c + d\*x), x], x] /; FreeQ[{c, d, e, f}, x] && NeQ[d\*e - c\*f, 0]

Rule 4430

```
Int[Cos[(c_.) + (d_.)*(x_)]^(q_.)*((e_.) + (f_.)*(x_))^(m_.)*Sin[(a_.) + (b_.)*(x_)]^(p_.), x_Symbol] := Int[ExpandTrigReduce[(e + f*x)^m, Sin[a + b*x]^p*Cos[c + d*x]^q, x], x] /; FreeQ[{a, b, c, d, e, f, m}, x] && IGtQ[p, 0] && IGtQ[q, 0]
```

Rule 4608

```
Int[(u_.)*Sin[(a_.) + (b_.)*(x_)]^(m_.)*Sin[(c_.) + (d_.)*(x_)]^(n_.), x_Symbol] := Int[ExpandTrigReduce[u, Sin[a + b*x]^m*SIN[c + d*x]^n, x], x] /; FreeQ[{a, b, c, d}, x] && IGtQ[m, 0] && IGtQ[n, 0]
```

Rule 6511

```
Int[Sin[(a_.) + (b_.)*(x_)]*SinIntegral[(c_.) + (d_.)*(x_)], x_Symbol] := -Simp[(Cos[a + b*x]*SinIntegral[c + d*x])/b, x] + Dist[d/b, Int[(Cos[a + b*x]*Sin[c + d*x])/(c + d*x), x], x] /; FreeQ[{a, b, c, d}, x]
```

Rule 6519

```
Int[Cos[(a_.) + (b_.)*(x_)]*((e_.) + (f_.)*(x_))^(m_.)*SinIntegral[(c_.) + (d_.)*(x_)], x_Symbol] := Simp[((e + f*x)^m*SIN[a + b*x]*SinIntegral[c + d*x])/b, x] + (-Dist[d/b, Int[((e + f*x)^m*SIN[a + b*x]*Sin[c + d*x])/(c + d*x), x], x] - Dist[(f*m)/b, Int[(e + f*x)^(m - 1)*Sin[a + b*x]*SinIntegral[c + d*x], x], x]) /; FreeQ[{a, b, c, d, e, f}, x] && IGtQ[m, 0]
```

Rule 6742

```
Int[u_, x_Symbol] := With[{v = ExpandIntegrand[u, x]}, Int[v, x] /; SumQ[v]]
```

Rubi steps

$$\begin{aligned}
\int x \cos(a + bx) \operatorname{Si}(c + dx) dx &= \frac{x \sin(a + bx) \operatorname{Si}(c + dx)}{b} - \frac{\int \sin(a + bx) \operatorname{Si}(c + dx) dx}{b} - \frac{d \int \frac{x \sin(a + bx) \sin(c + dx)}{c + dx} dx}{b} \\
&= \frac{\cos(a + bx) \operatorname{Si}(c + dx)}{b^2} + \frac{x \sin(a + bx) \operatorname{Si}(c + dx)}{b} - \frac{d \int \frac{\cos(a + bx) \sin(c + dx)}{c + dx} dx}{b^2} \\
&= \frac{\cos(a + bx) \operatorname{Si}(c + dx)}{b^2} + \frac{x \sin(a + bx) \operatorname{Si}(c + dx)}{b} - \frac{d \int \left( -\frac{\sin(a - c + (b - d)x)}{2(c + dx)} + \frac{\sin(a - c + (b + d)x)}{2(c + dx)} \right) dx}{b^2} \\
&= \frac{\cos(a + bx) \operatorname{Si}(c + dx)}{b^2} + \frac{x \sin(a + bx) \operatorname{Si}(c + dx)}{b} + \frac{d \int \frac{\sin(a - c + (b - d)x)}{c + dx} dx}{2b^2} - \frac{d \int \frac{\sin(a - c + (b + d)x)}{c + dx} dx}{2b^2} \\
&= \frac{\cos(a + bx) \operatorname{Si}(c + dx)}{b^2} + \frac{x \sin(a + bx) \operatorname{Si}(c + dx)}{b} - \frac{\int \cos(a - c + (b - d)x) dx}{2b} \\
&= \frac{\operatorname{Ci}\left(\frac{c(b-d)}{d} + (b-d)x\right) \sin\left(a - \frac{bc}{d}\right)}{2b^2} - \frac{\operatorname{Ci}\left(\frac{c(b+d)}{d} + (b+d)x\right) \sin\left(a - \frac{bc}{d}\right)}{2b^2} - \frac{\sin(a - c)}{2b} \\
&= \frac{c \cos\left(a - \frac{bc}{d}\right) \operatorname{Ci}\left(\frac{c(b-d)}{d} + (b-d)x\right)}{2bd} - \frac{c \cos\left(a - \frac{bc}{d}\right) \operatorname{Ci}\left(\frac{c(b+d)}{d} + (b+d)x\right)}{2bd} + \frac{\sin(a - c)}{2b}
\end{aligned}$$

**Mathematica** [C] time = 5.73, size = 343, normalized size = 0.93

$$\frac{e^{-i(a+c)} \left( (-bc + id) e^{\frac{i(d(2a+c)-bc)}{d}} \operatorname{Ei} \left( \frac{i(b-d)(c+dx)}{d} \right) - ibd \left( \frac{e^{i(2a+x(b-d))}}{b-d} + \frac{e^{-ix(b+d)}}{b+d} \right) + (bc + id) e^{\frac{ic(b+d)}{d}} \operatorname{Ei} \left( -\frac{i(b+d)(c+dx)}{d} \right) \right)}{4b^2d} + e^{-i(a+c)}$$

Warning: Unable to verify antiderivative.

[In] Integrate[x\*Cos[a + b\*x]\*SinIntegral[c + d\*x], x]

[Out] 
$$-1/4 * ((-I) * b * d * (1 / ((b + d) * E^{(I * (b + d) * x)})) + E^{(I * (2 * a + (b - d) * x))} / (b - d)) + ((-b * c) + I * d) * E^{((I * (-b * c) + (2 * a + c) * d)) / d} * \operatorname{ExpIntegralEi} [ (I * (b - d) * (c + d * x)) / d ] + (b * c + I * d) * E^{((I * c * (b + d)) / d)} * \operatorname{ExpIntegralEi} [ ((-I) * (b + d) * (c + d * x)) / d ] / (b^2 * d * E^{(I * (a + c))}) + ((-I) * b * d * (1 / ((b - d) * E^{(I * (b - d) * x)})) + E^{(I * (2 * a + (b + d) * x))} / (b + d)) + (b * c + I * d) * E^{((I * c * (b - d)) / d)} * \operatorname{ExpIntegralEi} [ ((-I) * (b - d) * (c + d * x)) / d ] + ((-b * c) + I * d) * E^{((2 * I) * a - (I * c * (b + d)) / d)} * \operatorname{ExpIntegralEi} [ (I * (b + d) * (c + d * x)) / d ] / (4 * b^2 * d * E^{(I * (a - c))}) + ((\operatorname{Cos}[a + b * x] + b * x * \operatorname{Sin}[a + b * x]) * \operatorname{SinIntegral}[c + d * x]) / b^2$$

**fricas** [F] time = 0.63, size = 0, normalized size = 0.00

$$\operatorname{integral}(x \cos(bx + a) \operatorname{Si}(dx + c), x)$$

Verification of antiderivative is not currently implemented for this CAS.

[In] integrate(x\*cos(b\*x+a)\*Si(d\*x+c), x, algorithm="fricas")

[Out] integral(x\*cos(b\*x + a)\*sin\_integral(d\*x + c), x)

**giac** [F(-1)] time = 0.00, size = 0, normalized size = 0.00

Timed out

Verification of antiderivative is not currently implemented for this CAS.

[In] integrate(x\*cos(b\*x+a)\*Si(d\*x+c), x, algorithm="giac")

[Out] Timed out

**maple** [B] time = 0.12, size = 1208, normalized size = 3.26

result too large to display

Verification of antiderivative is not currently implemented for this CAS.

[In] int(x\*cos(b\*x+a)\*Si(d\*x+c), x)

[Out] 
$$\begin{aligned} & (\operatorname{Si}(d * x + c) / b * (1 / b * d * (\cos(b / d * (d * x + c) + (a * d - b * c) / d) + (b / d * (d * x + c) + (a * d - b * c) / d) * \sin(b / d * (d * x + c) + (a * d - b * c) / d)) - d / b * a * \sin(b / d * (d * x + c) + (a * d - b * c) / d)) - 1 / b * (1 / 2 * (a * d - b * c) * d / (b - d) * (\operatorname{Si}((b - d) / d * (d * x + c) + (a * d - b * c) / d + (-a * d + b * c) / d) * \sin((-a * d + b * c) / d) / d + \operatorname{Ci}((b - d) / d * (d * x + c) + (a * d - b * c) / d + (-a * d + b * c) / d) * \cos((-a * d + b * c) / d) / d) + 1 / 2 / (b - d) * d * \sin((b - d) / d * (d * x + c) + (a * d - b * c) / d) - 1 / 2 / (b - d) * d^2 * a * (\operatorname{Si}((b - d) / d * (d * x + c) + (a * d - b * c) / d + (-a * d + b * c) / d) * \sin((-a * d + b * c) / d) / d + \operatorname{Ci}((b - d) / d * (d * x + c) + (a * d - b * c) / d + (-a * d + b * c) / d) * \cos((-a * d + b * c) / d) / d) + 1 / 2 / (b - d) * d^2 * c * (\operatorname{Si}((b - d) / d * (d * x + c) + (a * d - b * c) / d + (-a * d + b * c) / d) * \sin((-a * d + b * c) / d) / d + \operatorname{Ci}((b - d) / d * (d * x + c) + (a * d - b * c) / d + (-a * d + b * c) / d) * \cos((-a * d + b * c) / d) / d) - 1 / 2 * (a * d - b * c) * d / (b + d) * (\operatorname{Si}((b + d) / d * (d * x + c) + (a * d - b * c) / d + (-a * d + b * c) / d) * \sin((-a * d + b * c) / d) / d + \operatorname{Ci}((b + d) / d * (d * x + c) + (a * d - b * c) / d + (-a * d + b * c) / d) * \cos((-a * d + b * c) / d) / d) + 1 / 2 / (b + d) * d^2 * a * (\operatorname{Si}((b + d) / d * (d * x + c) + (a * d - b * c) / d + (-a * d + b * c) / d) * \sin((-a * d + b * c) / d) / d + \operatorname{Ci}((b + d) / d * (d * x + c) + (a * d - b * c) / d + (-a * d + b * c) / d) * \cos((-a * d + b * c) / d) / d) + 1 / 2 / (b + d) * d^2 * c * (\operatorname{Si}((b + d) / d * (d * x + c) + (a * d - b * c) / d + (-a * d + b * c) / d) * \sin((-a * d + b * c) / d) / d + \operatorname{Ci}((b + d) / d * (d * x + c) + (a * d - b * c) / d + (-a * d + b * c) / d) * \cos((-a * d + b * c) / d) / d) - 1 / 2 / b * d^2 * (\operatorname{Si}((b - d) / d * (d * x + c) + (a * d - b * c) / d + (-a * d + b * c) / d) * \cos((-a * d + b * c) / d) / d) \end{aligned}$$

$\frac{*d+b*c}{d}/d-Ci\left(\frac{(b-d)}{d*(d*x+c)}+\frac{(a*d-b*c)}{d}+\frac{(-a*d+b*c)}{d}\right)*\sin\left(\frac{(-a*d+b*c)}{d}\right)/d+1/2/b*d^2*(Si\left(\frac{(b+d)}{d*(d*x+c)}+\frac{(a*d-b*c)}{d}+\frac{(-a*d+b*c)}{d}\right)*\cos\left(\frac{(-a*d+b*c)}{d}\right)/d-Ci\left(\frac{(b+d)}{d*(d*x+c)}+\frac{(a*d-b*c)}{d}+\frac{(-a*d+b*c)}{d}\right)*\sin\left(\frac{(-a*d+b*c)}{d}\right)/d))/d$

**maxima** [F] time = 0.00, size = 0, normalized size = 0.00

$$\int x \operatorname{Si}(dx + c) \cos(bx + a) dx$$

Verification of antiderivative is not currently implemented for this CAS.

[In] integrate(x\*cos(b\*x+a)\*Si(d\*x+c), x, algorithm="maxima")

[Out] integrate(x\*Si(d\*x + c)\*cos(b\*x + a), x)

**mupad** [F] time = 0.00, size = -1, normalized size = -0.00

$$\int x \operatorname{sinint}(c + dx) \cos(a + bx) dx$$

Verification of antiderivative is not currently implemented for this CAS.

[In] int(x\*sinint(c + d\*x)\*cos(a + b\*x), x)

[Out] int(x\*sinint(c + d\*x)\*cos(a + b\*x), x)

**sympy** [F] time = 0.00, size = 0, normalized size = 0.00

$$\int x \cos(a + bx) \operatorname{Si}(c + dx) dx$$

Verification of antiderivative is not currently implemented for this CAS.

[In] integrate(x\*cos(b\*x+a)\*Si(d\*x+c), x)

[Out] Integral(x\*cos(a + b\*x)\*Si(c + d\*x), x)

### 3.67 $\int \cos(a + bx)\text{Si}(c + dx) dx$

**Optimal.** Leaf size=153

$$\frac{\cos\left(a - \frac{bc}{d}\right)\text{Ci}\left(x(b-d) + \frac{c(b-d)}{d}\right)}{2b} + \frac{\cos\left(a - \frac{bc}{d}\right)\text{Ci}\left(x(b+d) + \frac{c(b+d)}{d}\right)}{2b} + \frac{\sin\left(a - \frac{bc}{d}\right)\text{Si}\left(x(b-d) + \frac{c(b-d)}{d}\right)}{2b} + \frac{\sin\left(a - \frac{bc}{d}\right)\text{Si}\left(x(b+d) + \frac{c(b+d)}{d}\right)}{2b}$$

[Out]  $-1/2*\text{Ci}(c*(b-d)/d+(b-d)*x)*\cos(a-b*c/d)/b+1/2*\text{Ci}(c*(b+d)/d+(b+d)*x)*\cos(a-b*c/d)/b+1/2*\text{Si}(c*(b-d)/d+(b-d)*x)*\sin(a-b*c/d)/b-1/2*\text{Si}(c*(b+d)/d+(b+d)*x)*\sin(a-b*c/d)/b+\text{Si}(d*x+c)*\sin(b*x+a)/b$

**Rubi [A]** time = 0.22, antiderivative size = 153, normalized size of antiderivative = 1.00, number of steps used = 9, number of rules used = 5, integrand size = 13,  $\frac{\text{number of rules}}{\text{integrand size}} = 0.385$ , Rules used = {6517, 4428, 3303, 3299, 3302}

$$\frac{\cos\left(a - \frac{bc}{d}\right)\text{CosIntegral}\left(\frac{c(b-d)}{d} + x(b-d)\right)}{2b} + \frac{\cos\left(a - \frac{bc}{d}\right)\text{CosIntegral}\left(\frac{c(b+d)}{d} + x(b+d)\right)}{2b} + \frac{\sin\left(a - \frac{bc}{d}\right)\text{Si}\left(x(b-d) + \frac{c(b-d)}{d}\right)}{2b} + \frac{\sin\left(a - \frac{bc}{d}\right)\text{Si}\left(x(b+d) + \frac{c(b+d)}{d}\right)}{2b}$$

Antiderivative was successfully verified.

[In] `Int[Cos[a + b*x]*SinIntegral[c + d*x],x]`

[Out]  $-(\text{Cos}[a - (b*c)/d]*\text{CosIntegral}[(c*(b - d))/d + (b - d)*x])/(2*b) + (\text{Cos}[a - (b*c)/d]*\text{CosIntegral}[(c*(b + d))/d + (b + d)*x])/(2*b) + (\text{Sin}[a - (b*c)/d]*\text{SinIntegral}[(c*(b - d))/d + (b - d)*x])/(2*b) + (\text{Sin}[a + b*x]*\text{SinIntegral}[c + d*x])/b - (\text{Sin}[a - (b*c)/d]*\text{SinIntegral}[(c*(b + d))/d + (b + d)*x])/(2*b)$

#### Rule 3299

`Int[sin[(e_.) + (f_.)*(x_)]/((c_.) + (d_.)*(x_)), x_Symbol] := Simp[SinIntegral[e + f*x]/d, x] /; FreeQ[{c, d, e, f}, x] && EqQ[d*e - c*f, 0]`

#### Rule 3302

`Int[sin[(e_.) + (f_.)*(x_)]/((c_.) + (d_.)*(x_)), x_Symbol] := Simp[CosIntegral[e - Pi/2 + f*x]/d, x] /; FreeQ[{c, d, e, f}, x] && EqQ[d*(e - Pi/2) - c*f, 0]`

#### Rule 3303

`Int[sin[(e_.) + (f_.)*(x_)]/((c_.) + (d_.)*(x_)), x_Symbol] := Dist[Cos[(d*e - c*f)/d], Int[Sin[(c*f)/d + f*x]/(c + d*x), x] + Dist[Sin[(d*e - c*f)/d], Int[Cos[(c*f)/d + f*x]/(c + d*x), x] /; FreeQ[{c, d, e, f}, x] && NeQ[d*e - c*f, 0]`

#### Rule 4428

`Int[((e_.) + (f_.)*(x_))^(m_.)*Sin[(a_.) + (b_.)*(x_)]^(p_.)*Sin[(c_.) + (d_.)*(x_)]^(q_.), x_Symbol] := Int[ExpandTrigReduce[(e + f*x)^m, Sin[a + b*x]^p*Sin[c + d*x]^q, x], x] /; FreeQ[{a, b, c, d, e, f}, x] && IGtQ[p, 0] && IGtQ[q, 0] && IntegerQ[m]`

#### Rule 6517

`Int[Cos[(a_.) + (b_.)*(x_)]*SinIntegral[(c_.) + (d_.)*(x_)], x_Symbol] := Simp[(Sin[a + b*x]*SinIntegral[c + d*x])/b, x] - Dist[d/b, Int[(Sin[a + b*x]*Sin[c + d*x])/(c + d*x), x], x] /; FreeQ[{a, b, c, d}, x]`

Rubi steps

$$\begin{aligned}
\int \cos(a + bx)\text{Si}(c + dx) dx &= \frac{\sin(a + bx)\text{Si}(c + dx)}{b} - \frac{d \int \frac{\sin(a+bx)\sin(c+dx)}{c+dx} dx}{b} \\
&= \frac{\sin(a + bx)\text{Si}(c + dx)}{b} - \frac{d \int \left( \frac{\cos(a-c+(b-d)x)}{2(c+dx)} - \frac{\cos(a+c+(b+d)x)}{2(c+dx)} \right) dx}{b} \\
&= \frac{\sin(a + bx)\text{Si}(c + dx)}{b} - \frac{d \int \frac{\cos(a-c+(b-d)x)}{c+dx} dx}{2b} + \frac{d \int \frac{\cos(a+c+(b+d)x)}{c+dx} dx}{2b} \\
&= \frac{\sin(a + bx)\text{Si}(c + dx)}{b} - \frac{\left( d \cos\left(a - \frac{bc}{d}\right) \right) \int \frac{\cos\left(\frac{c(b-d)}{d} + (b-d)x\right)}{c+dx} dx}{2b} + \frac{\left( d \cos\left(a - \frac{bc}{d}\right) \right) \int \frac{\cos\left(\frac{c(b+d)}{d} + (b+d)x\right)}{c+dx} dx}{2b} \\
&= -\frac{\cos\left(a - \frac{bc}{d}\right) \text{Ci}\left(\frac{c(b-d)}{d} + (b-d)x\right)}{2b} + \frac{\cos\left(a - \frac{bc}{d}\right) \text{Ci}\left(\frac{c(b+d)}{d} + (b+d)x\right)}{2b} + \frac{\sin(a + bx)\text{Si}(c + dx)}{b}
\end{aligned}$$

**Mathematica [C]** time = 1.91, size = 164, normalized size = 1.07

$$\frac{e^{-\frac{i(ad+bc)}{d}} \left( -e^{2ia} \text{Ei}\left(\frac{i(b-d)(c+dx)}{d}\right) + e^{2ia} \text{Ei}\left(\frac{i(b+d)(c+dx)}{d}\right) + 4e^{\frac{i(ad+bc)}{d}} \sin(a + bx)\text{Si}(c + dx) - e^{\frac{2ibc}{d}} \text{Ei}\left(-\frac{i(b-d)(c+dx)}{d}\right) + e^{\frac{2ibc}{d}} \text{Ei}\left(\frac{i(b+d)(c+dx)}{d}\right) \right)}{4b}$$

Warning: Unable to verify antiderivative.

[In] Integrate[Cos[a + b\*x]\*SinIntegral[c + d\*x], x]

[Out]  $(-E^{\left(\frac{(2I)b*c}{d}\right)} \text{ExpIntegralEi}\left[\frac{(-I)(b-d)(c+d*x)}{d}\right] - E^{\left(\frac{(2I)a}{d}\right)} \text{ExpIntegralEi}\left[\frac{I(b-d)(c+d*x)}{d}\right] + E^{\left(\frac{(2I)b*c}{d}\right)} \text{ExpIntegralEi}\left[\frac{(-I)(b+d)(c+d*x)}{d}\right] + E^{\left(\frac{(2I)a}{d}\right)} \text{ExpIntegralEi}\left[\frac{I(b+d)(c+d*x)}{d}\right] + 4E^{\left(\frac{I(b*c+a*d)}{d}\right)} \text{Sin}[a + b*x] \text{SinIntegral}[c + d*x]) / (4*b*E^{\left(\frac{I(b*c+a*d)}{d}\right)})$

**fricas [F]** time = 0.82, size = 0, normalized size = 0.00

integral(cos(b\*x + a) Si(dx + c), x)

Verification of antiderivative is not currently implemented for this CAS.

[In] integrate(cos(b\*x+a)\*Si(d\*x+c), x, algorithm="fricas")

[Out] integral(cos(b\*x + a)\*sin\_integral(d\*x + c), x)

**giac [C]** time = 0.64, size = 9214, normalized size = 60.22

result too large to display

Verification of antiderivative is not currently implemented for this CAS.

[In] integrate(cos(b\*x+a)\*Si(d\*x+c), x, algorithm="giac")

[Out]  $\frac{1}{4} * (\text{real\_part}(\text{cos\_integral}(b*x + d*x + c + b*c/d)) * \tan(1/2*a + 1/2*c)^2 * \tan(1/2*a - 1/2*c)^2 * \tan(1/2*(b*c + c*d)/d)^2 * \tan(1/2*(b*c - c*d)/d)^2 - \text{real\_part}(\text{cos\_integral}(b*x - d*x - c + b*c/d)) * \tan(1/2*a + 1/2*c)^2 * \tan(1/2*a - 1/2*c)^2 * \tan(1/2*(b*c + c*d)/d)^2 * \tan(1/2*(b*c - c*d)/d)^2 - \text{real\_part}(\text{cos\_integral}(-b*x + d*x + c - b*c/d)) * \tan(1/2*a + 1/2*c)^2 * \tan(1/2*a - 1/2*c)^2 * \tan(1/2*(b*c + c*d)/d)^2 * \tan(1/2*(b*c - c*d)/d)^2 + \text{real\_part}(\text{cos\_integral}(-b*x - d*x - c - b*c/d)) * \tan(1/2*a + 1/2*c)^2 * \tan(1/2*a - 1/2*c)^2 * \tan(1/2*(b*c + c*d)/d)^2 * \tan(1/2*(b*c - c*d)/d)^2 + 2 * \text{imag\_part}(\text{cos\_integral}(b*x$

$$\begin{aligned}
& -d*x - c + b*c/d)) * \tan(1/2*a + 1/2*c)^2 * \tan(1/2*a - 1/2*c)^2 * \tan(1/2*(b*c \\
& + c*d)/d)^2 * \tan(1/2*(b*c - c*d)/d) - 2*\text{imag\_part}(\text{cos\_integral}(-b*x + d*x + \\
& c - b*c/d)) * \tan(1/2*a + 1/2*c)^2 * \tan(1/2*a - 1/2*c)^2 * \tan(1/2*(b*c + c*d)/d \\
& )^2 * \tan(1/2*(b*c - c*d)/d) + 4*\text{sin\_integral}((b*d*x - d^2*x + b*c - c*d)/d)* \\
& \tan(1/2*a + 1/2*c)^2 * \tan(1/2*a - 1/2*c)^2 * \tan(1/2*(b*c + c*d)/d)^2 * \tan(1/2* \\
& (b*c - c*d)/d) - 2*\text{imag\_part}(\text{cos\_integral}(b*x + d*x + c + b*c/d)) * \tan(1/2*a \\
& + 1/2*c)^2 * \tan(1/2*a - 1/2*c)^2 * \tan(1/2*(b*c + c*d)/d) * \tan(1/2*(b*c - c*d) \\
& /d)^2 + 2*\text{imag\_part}(\text{cos\_integral}(-b*x - d*x - c - b*c/d)) * \tan(1/2*a + 1/2*c \\
& )^2 * \tan(1/2*a - 1/2*c)^2 * \tan(1/2*(b*c + c*d)/d) * \tan(1/2*(b*c - c*d)/d)^2 - \\
& 4*\text{sin\_integral}((b*d*x + d^2*x + b*c + c*d)/d) * \tan(1/2*a + 1/2*c)^2 * \tan(1/2* \\
& a - 1/2*c)^2 * \tan(1/2*(b*c + c*d)/d) * \tan(1/2*(b*c - c*d)/d)^2 - 2*\text{imag\_part} \\
& (\text{cos\_integral}(b*x - d*x - c + b*c/d)) * \tan(1/2*a + 1/2*c)^2 * \tan(1/2*a - 1/2*c \\
& ) * \tan(1/2*(b*c + c*d)/d)^2 * \tan(1/2*(b*c - c*d)/d)^2 + 2*\text{imag\_part}(\text{cos\_integ} \\
& \text{ral}(-b*x + d*x + c - b*c/d)) * \tan(1/2*a + 1/2*c)^2 * \tan(1/2*a - 1/2*c) * \tan(1/ \\
& 2*(b*c + c*d)/d)^2 * \tan(1/2*(b*c - c*d)/d)^2 - 4*\text{sin\_integral}((b*d*x - d^2*x \\
& + b*c - c*d)/d) * \tan(1/2*a + 1/2*c)^2 * \tan(1/2*a - 1/2*c) * \tan(1/2*(b*c + c*d \\
& )/d)^2 * \tan(1/2*(b*c - c*d)/d)^2 + 2*\text{imag\_part}(\text{cos\_integral}(b*x + d*x + c + \\
& b*c/d)) * \tan(1/2*a + 1/2*c) * \tan(1/2*a - 1/2*c)^2 * \tan(1/2*(b*c + c*d)/d)^2 * \tan \\
& (1/2*(b*c - c*d)/d)^2 - 2*\text{imag\_part}(\text{cos\_integral}(-b*x - d*x - c - b*c/d)) * \\
& \tan(1/2*a + 1/2*c) * \tan(1/2*a - 1/2*c)^2 * \tan(1/2*(b*c + c*d)/d)^2 * \tan(1/2*(b \\
& *c - c*d)/d)^2 + 4*\text{sin\_integral}((b*d*x + d^2*x + b*c + c*d)/d) * \tan(1/2*a + \\
& 1/2*c) * \tan(1/2*a - 1/2*c)^2 * \tan(1/2*(b*c + c*d)/d)^2 * \tan(1/2*(b*c - c*d)/d) \\
& ^2 + \text{real\_part}(\text{cos\_integral}(b*x + d*x + c + b*c/d)) * \tan(1/2*a + 1/2*c)^2 * \tan \\
& (1/2*a - 1/2*c)^2 * \tan(1/2*(b*c + c*d)/d)^2 + \text{real\_part}(\text{cos\_integral}(b*x - \\
& d*x - c + b*c/d)) * \tan(1/2*a + 1/2*c)^2 * \tan(1/2*a - 1/2*c)^2 * \tan(1/2*(b*c + \\
& c*d)/d)^2 + \text{real\_part}(\text{cos\_integral}(-b*x + d*x + c - b*c/d)) * \tan(1/2*a + 1/2 \\
& *c)^2 * \tan(1/2*a - 1/2*c)^2 * \tan(1/2*(b*c + c*d)/d)^2 + \text{real\_part}(\text{cos\_integra} \\
& \text{l}(-b*x - d*x - c - b*c/d)) * \tan(1/2*a + 1/2*c)^2 * \tan(1/2*a - 1/2*c)^2 * \tan(1/ \\
& 2*(b*c + c*d)/d)^2 - 4*\text{real\_part}(\text{cos\_integral}(b*x - d*x - c + b*c/d)) * \tan(1 \\
& /2*a + 1/2*c)^2 * \tan(1/2*a - 1/2*c) * \tan(1/2*(b*c + c*d)/d)^2 * \tan(1/2*(b*c - \\
& c*d)/d) - 4*\text{real\_part}(\text{cos\_integral}(-b*x + d*x + c - b*c/d)) * \tan(1/2*a + 1/2 \\
& *c)^2 * \tan(1/2*a - 1/2*c) * \tan(1/2*(b*c + c*d)/d)^2 * \tan(1/2*(b*c - c*d)/d) - \\
& \text{real\_part}(\text{cos\_integral}(b*x + d*x + c + b*c/d)) * \tan(1/2*a + 1/2*c)^2 * \tan(1/2 \\
& *a - 1/2*c)^2 * \tan(1/2*(b*c - c*d)/d)^2 - \text{real\_part}(\text{cos\_integral}(b*x - d*x - \\
& c + b*c/d)) * \tan(1/2*a + 1/2*c)^2 * \tan(1/2*a - 1/2*c)^2 * \tan(1/2*(b*c - c*d)/ \\
& d)^2 - \text{real\_part}(\text{cos\_integral}(-b*x + d*x + c - b*c/d)) * \tan(1/2*a + 1/2*c)^2 \\
& * \tan(1/2*a - 1/2*c)^2 * \tan(1/2*(b*c - c*d)/d)^2 - \text{real\_part}(\text{cos\_integral}(-b* \\
& x - d*x - c - b*c/d)) * \tan(1/2*a + 1/2*c)^2 * \tan(1/2*a - 1/2*c)^2 * \tan(1/2*(b* \\
& c - c*d)/d)^2 + 4*\text{real\_part}(\text{cos\_integral}(b*x + d*x + c + b*c/d)) * \tan(1/2*a \\
& + 1/2*c) * \tan(1/2*a - 1/2*c)^2 * \tan(1/2*(b*c + c*d)/d) * \tan(1/2*(b*c - c*d)/d) \\
& ^2 + 4*\text{real\_part}(\text{cos\_integral}(-b*x - d*x - c - b*c/d)) * \tan(1/2*a + 1/2*c) * \tan \\
& (1/2*a - 1/2*c)^2 * \tan(1/2*(b*c + c*d)/d) * \tan(1/2*(b*c - c*d)/d)^2 + \text{real\_} \\
& \text{part}(\text{cos\_integral}(b*x + d*x + c + b*c/d)) * \tan(1/2*a + 1/2*c)^2 * \tan(1/2*(b*c \\
& + c*d)/d)^2 * \tan(1/2*(b*c - c*d)/d)^2 + \text{real\_part}(\text{cos\_integral}(b*x - d*x - \\
& c + b*c/d)) * \tan(1/2*a + 1/2*c)^2 * \tan(1/2*(b*c + c*d)/d)^2 * \tan(1/2*(b*c - c* \\
& d)/d)^2 + \text{real\_part}(\text{cos\_integral}(-b*x + d*x + c - b*c/d)) * \tan(1/2*a + 1/2*c \\
& )^2 * \tan(1/2*(b*c + c*d)/d)^2 * \tan(1/2*(b*c - c*d)/d)^2 + \text{real\_part}(\text{cos\_integ} \\
& \text{ral}(-b*x - d*x - c - b*c/d)) * \tan(1/2*a + 1/2*c)^2 * \tan(1/2*(b*c + c*d)/d)^2 * \\
& \tan(1/2*(b*c - c*d)/d)^2 - \text{real\_part}(\text{cos\_integral}(b*x + d*x + c + b*c/d)) * \tan \\
& (1/2*a - 1/2*c)^2 * \tan(1/2*(b*c + c*d)/d)^2 * \tan(1/2*(b*c - c*d)/d)^2 - \text{rea} \\
& \text{l\_part}(\text{cos\_integral}(b*x - d*x - c + b*c/d)) * \tan(1/2*a - 1/2*c)^2 * \tan(1/2*(b \\
& *c + c*d)/d)^2 * \tan(1/2*(b*c - c*d)/d)^2 - \text{real\_part}(\text{cos\_integral}(-b*x + d*x \\
& + c - b*c/d)) * \tan(1/2*a - 1/2*c)^2 * \tan(1/2*(b*c + c*d)/d)^2 * \tan(1/2*(b*c - \\
& c*d)/d)^2 - \text{real\_part}(\text{cos\_integral}(-b*x - d*x - c - b*c/d)) * \tan(1/2*a - 1/ \\
& 2*c)^2 * \tan(1/2*(b*c + c*d)/d)^2 * \tan(1/2*(b*c - c*d)/d)^2 - 2*\text{imag\_part}(\text{cos\_} \\
& \text{integral}(b*x + d*x + c + b*c/d)) * \tan(1/2*a + 1/2*c)^2 * \tan(1/2*a - 1/2*c)^2 * \\
& \tan(1/2*(b*c + c*d)/d) + 2*\text{imag\_part}(\text{cos\_integral}(-b*x - d*x - c - b*c/d)) * \\
& \tan(1/2*a + 1/2*c)^2 * \tan(1/2*a - 1/2*c)^2 * \tan(1/2*(b*c + c*d)/d) - 4*\text{sin\_in} \\
& \text{tegral}((b*d*x + d^2*x + b*c + c*d)/d) * \tan(1/2*a + 1/2*c)^2 * \tan(1/2*a - 1/2*
\end{aligned}$$



$$\begin{aligned}
& c)^2 \tan(1/2*(b*c + c*d)/d) + 2*\text{imag\_part}(\cos\_integral(b*x - d*x - c + b*c/d)) * \tan(1/2*a + 1/2*c)^2 * \tan(1/2*a - 1/2*c) * \tan(1/2*(b*c + c*d)/d)^2 - 2*\text{imag\_part}(\cos\_integral(-b*x + d*x + c - b*c/d)) * \tan(1/2*a + 1/2*c)^2 * \tan(1/2*a - 1/2*c) * \tan(1/2*(b*c + c*d)/d)^2 + 4*\sin\_integral((b*d*x - d^2*x + b*c - c*d)/d) * \tan(1/2*a + 1/2*c)^2 * \tan(1/2*a - 1/2*c) * \tan(1/2*(b*c + c*d)/d)^2 + 2*\text{imag\_part}(\cos\_integral(b*x + d*x + c + b*c/d)) * \tan(1/2*a + 1/2*c) * \tan(1/2*a - 1/2*c)^2 * \tan(1/2*(b*c + c*d)/d)^2 - 2*\text{imag\_part}(\cos\_integral(-b*x - d*x - c - b*c/d)) * \tan(1/2*a + 1/2*c) * \tan(1/2*a - 1/2*c)^2 * \tan(1/2*(b*c + c*d)/d)^2 + 4*\sin\_integral((b*d*x + d^2*x + b*c + c*d)/d) * \tan(1/2*a + 1/2*c) * \tan(1/2*a - 1/2*c)^2 * \tan(1/2*(b*c + c*d)/d)^2 + 2*\text{imag\_part}(\cos\_integral(b*x - d*x - c + b*c/d)) * \tan(1/2*a + 1/2*c)^2 * \tan(1/2*a - 1/2*c)^2 * \tan(1/2*(b*c - c*d)/d) - 2*\text{imag\_part}(\cos\_integral(-b*x + d*x + c - b*c/d)) * \tan(1/2*a + 1/2*c)^2 * \tan(1/2*a - 1/2*c)^2 * \tan(1/2*(b*c - c*d)/d) + 4*\sin\_integral((b*d*x - d^2*x + b*c - c*d)/d) * \tan(1/2*a + 1/2*c)^2 * \tan(1/2*a - 1/2*c)^2 * \tan(1/2*(b*c - c*d)/d) - 2*\text{imag\_part}(\cos\_integral(b*x - d*x - c + b*c/d)) * \tan(1/2*a + 1/2*c)^2 * \tan(1/2*(b*c - c*d)/d) + 2*\text{imag\_part}(\cos\_integral(-b*x + d*x + c - b*c/d)) * \tan(1/2*a + 1/2*c)^2 * \tan(1/2*(b*c + c*d)/d)^2 * \tan(1/2*(b*c - c*d)/d) - 4*\sin\_integral((b*d*x - d^2*x + b*c - c*d)/d) * \tan(1/2*a + 1/2*c)^2 * \tan(1/2*(b*c + c*d)/d)^2 * \tan(1/2*(b*c - c*d)/d) + 2*\text{imag\_part}(\cos\_integral(b*x - d*x - c + b*c/d)) * \tan(1/2*a - 1/2*c)^2 * \tan(1/2*(b*c + c*d)/d)^2 * \tan(1/2*(b*c - c*d)/d) - 2*\text{imag\_part}(\cos\_integral(-b*x + d*x + c - b*c/d)) * \tan(1/2*a - 1/2*c)^2 * \tan(1/2*(b*c + c*d)/d)^2 * \tan(1/2*(b*c - c*d)/d) + 4*\sin\_integral((b*d*x - d^2*x + b*c - c*d)/d) * \tan(1/2*a - 1/2*c)^2 * \tan(1/2*(b*c + c*d)/d)^2 * \tan(1/2*(b*c - c*d)/d) - 2*\text{imag\_part}(\cos\_integral(b*x + d*x + c + b*c/d)) * \tan(1/2*a + 1/2*c) * \tan(1/2*a - 1/2*c)^2 * \tan(1/2*(b*c - c*d)/d)^2 + 2*\text{imag\_part}(\cos\_integral(-b*x - d*x - c - b*c/d)) * \tan(1/2*a + 1/2*c) * \tan(1/2*a - 1/2*c)^2 * \tan(1/2*(b*c + c*d)/d)^2 * \tan(1/2*(b*c - c*d)/d)^2 - 4*\sin\_integral((b*d*x + d^2*x + b*c + c*d)/d) * \tan(1/2*a + 1/2*c) * \tan(1/2*a - 1/2*c)^2 * \tan(1/2*(b*c - c*d)/d)^2 - 2*\text{imag\_part}(\cos\_integral(b*x + d*x + c + b*c/d)) * \tan(1/2*a + 1/2*c)^2 * \tan(1/2*(b*c + c*d)/d) * \tan(1/2*(b*c - c*d)/d)^2 - 4*\sin\_integral((b*d*x + d^2*x + b*c + c*d)/d) * \tan(1/2*a + 1/2*c)^2 * \tan(1/2*(b*c + c*d)/d) * \tan(1/2*(b*c - c*d)/d)^2 + 2*\text{imag\_part}(\cos\_integral(b*x + d*x + c + b*c/d)) * \tan(1/2*a + 1/2*c) * \tan(1/2*(b*c + c*d)/d)^2 * \tan(1/2*(b*c - c*d)/d)^2 - 2*\text{imag\_part}(\cos\_integral(-b*x - d*x - c - b*c/d)) * \tan(1/2*a + 1/2*c) * \tan(1/2*(b*c + c*d)/d) * \tan(1/2*(b*c - c*d)/d)^2 + 4*\sin\_integral((b*d*x + d^2*x + b*c + c*d)/d) * \tan(1/2*a - 1/2*c)^2 * \tan(1/2*(b*c + c*d)/d)^2 * \tan(1/2*(b*c - c*d)/d)^2 + 2*\text{imag\_part}(\cos\_integral(b*x - d*x - c + b*c/d)) * \tan(1/2*a - 1/2*c) * \tan(1/2*(b*c + c*d)/d)^2 * \tan(1/2*(b*c - c*d)/d)^2 + 2*\text{imag\_part}(\cos\_integral(-b*x + d*x + c - b*c/d)) * \tan(1/2*a - 1/2*c) * \tan(1/2*(b*c + c*d)/d)^2 * \tan(1/2*(b*c - c*d)/d)^2 - 4*\sin\_integral((b*d*x - d^2*x + b*c - c*d)/d) * \tan(1/2*a - 1/2*c) * \tan(1/2*(b*c + c*d)/d)^2 * \tan(1/2*(b*c - c*d)/d)^2 - \text{real\_part}(\cos\_integral(b*x + d*x + c + b*c/d)) * \tan(1/2*a + 1/2*c)^2 * \tan(1/2*a - 1/2*c)^2 + \text{real\_part}(\cos\_integral(b*x - d*x - c + b*c/d)) * \tan(1/2*a + 1/2*c)^2 * \tan(1/2*a - 1/2*c)^2 + \text{real\_part}(\cos\_integral(-b*x + d*x + c - b*c/d)) * \tan(1/2*a + 1/2*c)^2 * \tan(1/2*a - 1/2*c)^2 - \text{real\_part}(\cos\_integral(-b*x - d*x - c - b*c/d)) * \tan(1/2*a + 1/2*c)^2 * \tan(1/2*a - 1/2*c)^2 + 4*\text{real\_part}(\cos\_integral(b*x + d*x + c + b*c/d)) * \tan(1/2*a + 1/2*c) * \tan(1/2*a - 1/2*c)^2 * \tan(1/2*(b*c + c*d)/d) + 4*\text{real\_part}(\cos\_integral(-b*x - d*x -
\end{aligned}$$





+ c\*d)/d)^2 + b\*d\*tan(1/2\*a + 1/2\*c)^2\*tan(1/2\*a - 1/2\*c)^2\*tan(1/2\*(b\*c - c\*d)/d)^2 + b\*d\*tan(1/2\*a + 1/2\*c)^2\*tan(1/2\*(b\*c + c\*d)/d)^2\*tan(1/2\*(b\*c - c\*d)/d)^2 + b\*d\*tan(1/2\*a - 1/2\*c)^2\*tan(1/2\*(b\*c + c\*d)/d)^2\*tan(1/2\*(b\*c - c\*d)/d)^2 + b\*d\*tan(1/2\*a + 1/2\*c)^2\*tan(1/2\*a - 1/2\*c)^2 + b\*d\*tan(1/2\*a + 1/2\*c)^2\*tan(1/2\*(b\*c + c\*d)/d)^2 + b\*d\*tan(1/2\*a - 1/2\*c)^2\*tan(1/2\*(b\*c + c\*d)/d)^2 + b\*d\*tan(1/2\*(b\*c - c\*d)/d)^2 + b\*d\*tan(1/2\*a - 1/2\*c)^2\*tan(1/2\*(b\*c - c\*d)/d)^2 + b\*d\*tan(1/2\*(b\*c + c\*d)/d)^2\*tan(1/2\*(b\*c - c\*d)/d)^2 + b\*d\*tan(1/2\*a + 1/2\*c)^2 + b\*d\*tan(1/2\*a - 1/2\*c)^2 + b\*d\*tan(1/2\*(b\*c + c\*d)/d)^2 + b\*d\*tan(1/2\*(b\*c - c\*d)/d)^2 + b\*d) + sin(b\*x + a)\*sin\_integral(d\*x + c)/b

**maple [A]** time = 0.06, size = 280, normalized size = 1.83

$$\frac{\text{Si}(dx+c) \sin\left(\frac{b(dx+c)}{d} + \frac{ad-bc}{d}\right) d}{b} - \frac{\left( d \left( \frac{\text{Si}\left(\frac{(b-d)(dx+c)}{d} + \frac{ad-bc}{d} + \frac{-ad+bc}{d}\right) \sin\left(\frac{-ad+bc}{d}\right)}{d} + \frac{\text{Ci}\left(\frac{(b-d)(dx+c)}{d} + \frac{ad-bc}{d} + \frac{-ad+bc}{d}\right) \cos\left(\frac{-ad+bc}{d}\right)}{d} \right) \right)}{2} - \frac{\left( \text{Si}\left(\frac{(b+d)(dx+c)}{d} + \frac{ad-bc}{d} + \frac{-ad+bc}{d}\right) \right)}{d} \frac{b}{d}$$

Verification of antiderivative is not currently implemented for this CAS.

[In] int(cos(b\*x+a)\*Si(d\*x+c), x)

[Out] (Si(d\*x+c)\*sin(b/d\*(d\*x+c)+(a\*d-b\*c)/d)/b\*d-1/b\*d\*(1/2\*d\*(Si((b-d)/d\*(d\*x+c)+(a\*d-b\*c)/d+(-a\*d+b\*c)/d)\*sin((-a\*d+b\*c)/d)/d+Ci((b-d)/d\*(d\*x+c)+(a\*d-b\*c)/d+(-a\*d+b\*c)/d)\*cos((-a\*d+b\*c)/d)/d)-1/2\*d\*(Si((b+d)/d\*(d\*x+c)+(a\*d-b\*c)/d+(-a\*d+b\*c)/d)\*sin((-a\*d+b\*c)/d)/d+Ci((b+d)/d\*(d\*x+c)+(a\*d-b\*c)/d+(-a\*d+b\*c)/d)\*cos((-a\*d+b\*c)/d)/d)/d

**maxima [F]** time = 0.00, size = 0, normalized size = 0.00

$$\int \text{Si}(dx + c) \cos(bx + a) dx$$

Verification of antiderivative is not currently implemented for this CAS.

[In] integrate(cos(b\*x+a)\*Si(d\*x+c), x, algorithm="maxima")

[Out] integrate(Si(d\*x + c)\*cos(b\*x + a), x)

**mupad [F]** time = 0.00, size = -1, normalized size = -0.01

$$\int \text{sinint}(c + dx) \cos(a + bx) dx$$

Verification of antiderivative is not currently implemented for this CAS.

[In] int(sinint(c + d\*x)\*cos(a + b\*x), x)

[Out] int(sinint(c + d\*x)\*cos(a + b\*x), x)

**sympy [F]** time = 0.00, size = 0, normalized size = 0.00

$$\int \cos(a + bx) \text{Si}(c + dx) dx$$

Verification of antiderivative is not currently implemented for this CAS.

[In] integrate(cos(b\*x+a)\*Si(d\*x+c), x)

[Out] Integral(cos(a + b\*x)\*Si(c + d\*x), x)

$$3.68 \quad \int \frac{\cos(a+bx)\text{Si}(c+dx)}{x} dx$$

**Optimal.** Leaf size=19

$$\text{Int}\left(\frac{\cos(a+bx)\text{Si}(c+dx)}{x}, x\right)$$

[Out] CannotIntegrate(cos(b\*x+a)\*Si(d\*x+c)/x,x)

**Rubi [A]** time = 0.11, antiderivative size = 0, normalized size of antiderivative = 0.00, number of steps used = 0, number of rules used = 0, integrand size = 0,  $\frac{\text{number of rules}}{\text{integrand size}} = 0.000$ , Rules used = {}

$$\int \frac{\cos(a+bx)\text{Si}(c+dx)}{x} dx$$

Verification is Not applicable to the result.

[In] Int[(Cos[a + b\*x]\*SinIntegral[c + d\*x])/x,x]

[Out] Defer[Int] [(Cos[a + b\*x]\*SinIntegral[c + d\*x])/x, x]

Rubi steps

$$\int \frac{\cos(a+bx)\text{Si}(c+dx)}{x} dx = \int \frac{\cos(a+bx)\text{Si}(c+dx)}{x} dx$$

**Mathematica [A]** time = 13.51, size = 0, normalized size = 0.00

$$\int \frac{\cos(a+bx)\text{Si}(c+dx)}{x} dx$$

Verification is Not applicable to the result.

[In] Integrate[(Cos[a + b\*x]\*SinIntegral[c + d\*x])/x,x]

[Out] Integrate[(Cos[a + b\*x]\*SinIntegral[c + d\*x])/x, x]

**fricas [A]** time = 0.54, size = 0, normalized size = 0.00

$$\text{integral}\left(\frac{\cos(bx+a)\text{Si}(dx+c)}{x}, x\right)$$

Verification of antiderivative is not currently implemented for this CAS.

[In] integrate(cos(b\*x+a)\*Si(d\*x+c)/x,x, algorithm="fricas")

[Out] integral(cos(b\*x + a)\*sin\_integral(d\*x + c)/x, x)

**giac [A]** time = 0.00, size = 0, normalized size = 0.00

$$\int \frac{\text{Si}(dx+c)\cos(bx+a)}{x} dx$$

Verification of antiderivative is not currently implemented for this CAS.

[In] integrate(cos(b\*x+a)\*Si(d\*x+c)/x,x, algorithm="giac")

[Out] integrate(Si(d\*x + c)\*cos(b\*x + a)/x, x)

**maple [A]** time = 0.05, size = 0, normalized size = 0.00

$$\int \frac{\cos(bx+a)\text{Si}(dx+c)}{x} dx$$

Verification of antiderivative is not currently implemented for this CAS.

[In] `int(cos(b*x+a)*Si(d*x+c)/x,x)`

[Out] `int(cos(b*x+a)*Si(d*x+c)/x,x)`

**maxima** [A] time = 0.00, size = 0, normalized size = 0.00

$$\int \frac{\text{Si}(dx + c) \cos(bx + a)}{x} dx$$

Verification of antiderivative is not currently implemented for this CAS.

[In] `integrate(cos(b*x+a)*Si(d*x+c)/x,x, algorithm="maxima")`

[Out] `integrate(Si(d*x + c)*cos(b*x + a)/x, x)`

**mupad** [A] time = 0.00, size = -1, normalized size = -0.05

$$\int \frac{\text{sinint}(c + dx) \cos(a + bx)}{x} dx$$

Verification of antiderivative is not currently implemented for this CAS.

[In] `int((sinint(c + d*x)*cos(a + b*x))/x,x)`

[Out] `int((sinint(c + d*x)*cos(a + b*x))/x, x)`

**sympy** [A] time = 0.00, size = 0, normalized size = 0.00

$$\int \frac{\cos(a + bx) \text{Si}(c + dx)}{x} dx$$

Verification of antiderivative is not currently implemented for this CAS.

[In] `integrate(cos(b*x+a)*Si(d*x+c)/x,x)`

[Out] `Integral(cos(a + b*x)*Si(c + d*x)/x, x)`

### 3.69 $\int x^m \text{Ci}(bx) dx$

**Optimal.** Leaf size=90

$$\frac{x^{m+1}\text{Ci}(bx)}{m+1} + \frac{ix^m(-ibx)^{-m}\Gamma(m+1, -ibx)}{2b(m+1)} - \frac{ix^m(ibx)^{-m}\Gamma(m+1, ibx)}{2b(m+1)}$$

[Out]  $x^{(1+m)}\text{Ci}(b*x)/(1+m)+1/2*I*x^m*\text{GAMMA}(1+m, -I*b*x)/b/(1+m)/((-I*b*x)^m)-1/2*I*x^m*\text{GAMMA}(1+m, I*b*x)/b/(1+m)/((I*b*x)^m)$

**Rubi [A]** time = 0.08, antiderivative size = 90, normalized size of antiderivative = 1.00, number of steps used = 5, number of rules used = 4, integrand size = 8,  $\frac{\text{number of rules}}{\text{integrand size}} = 0.500$ , Rules used = {6504, 12, 3307, 2181}

$$\frac{ix^m(-ibx)^{-m}\text{Gamma}(m+1, -ibx)}{2b(m+1)} - \frac{ix^m(ibx)^{-m}\text{Gamma}(m+1, ibx)}{2b(m+1)} + \frac{x^{m+1}\text{CosIntegral}(bx)}{m+1}$$

Antiderivative was successfully verified.

[In] Int[x^m\*CosIntegral[b\*x], x]

[Out]  $(x^{(1+m)}\text{CosIntegral}[b*x])/(1+m) + ((I/2)*x^m*\text{Gamma}[1+m, (-I)*b*x])/(b*(1+m)*((-I)*b*x)^m) - ((I/2)*x^m*\text{Gamma}[1+m, I*b*x])/(b*(1+m)*(I*b*x)^m)$

#### Rule 12

Int[(a\_)\*(u\_), x\_Symbol] := Dist[a, Int[u, x], x] /; FreeQ[a, x] && !MatchQ[u, (b\_)\*(v\_) /; FreeQ[b, x]]

#### Rule 2181

Int[(F\_)^((g\_)\*((e\_) + (f\_)\*(x\_)))\*((c\_) + (d\_)\*(x\_))^(m\_), x\_Symbol] := -Simp[(F^(g\*(e - (c\*f)/d))\*(c + d\*x)^FracPart[m]\*Gamma[m + 1, (-((f\*g\*Log[F])/d))\*(c + d\*x])]/(d\*(-((f\*g\*Log[F])/d))^(IntPart[m] + 1)\*(-((f\*g\*Log[F])\*(c + d\*x)/d))^FracPart[m]), x] /; FreeQ[{F, c, d, e, f, g, m}, x] && !IntegerQ[m]

#### Rule 3307

Int[((c\_) + (d\_)\*(x\_))^(m\_)\*sin[(e\_) + Pi\*(k\_) + (f\_)\*(x\_)], x\_Symbol] := Dist[I/2, Int[(c + d\*x)^m/(E^(I\*k\*Pi)\*E^(I\*(e + f\*x))), x], x] - Dist[I/2, Int[(c + d\*x)^m\*E^(I\*k\*Pi)\*E^(I\*(e + f\*x)), x], x] /; FreeQ[{c, d, e, f, m}, x] && IntegerQ[2\*k]

#### Rule 6504

Int[CosIntegral[(a\_) + (b\_)\*(x\_)]\*((c\_) + (d\_)\*(x\_))^(m\_), x\_Symbol] := Simp[((c + d\*x)^(m + 1)\*CosIntegral[a + b\*x])/(d\*(m + 1)), x] - Dist[b/(d\*(m + 1)), Int[((c + d\*x)^(m + 1)\*Cos[a + b\*x])/(a + b\*x), x], x] /; FreeQ[{a, b, c, d, m}, x] && NeQ[m, -1]

#### Rubi steps

$$\begin{aligned}
\int x^m \text{Ci}(bx) dx &= \frac{x^{1+m} \text{Ci}(bx)}{1+m} - \frac{b \int \frac{x^m \cos(bx)}{b} dx}{1+m} \\
&= \frac{x^{1+m} \text{Ci}(bx)}{1+m} - \frac{\int x^m \cos(bx) dx}{1+m} \\
&= \frac{x^{1+m} \text{Ci}(bx)}{1+m} - \frac{\int e^{-ibx} x^m dx}{2(1+m)} - \frac{\int e^{ibx} x^m dx}{2(1+m)} \\
&= \frac{x^{1+m} \text{Ci}(bx)}{1+m} + \frac{ix^m (-ibx)^{-m} \Gamma(1+m, -ibx)}{2b(1+m)} - \frac{ix^m (ibx)^{-m} \Gamma(1+m, ibx)}{2b(1+m)}
\end{aligned}$$

**Mathematica** [A] time = 0.11, size = 78, normalized size = 0.87

$$\frac{x^m \left( 2x \text{Ci}(bx) + \frac{i(b^2 x^2)^{-m} ((ibx)^m \Gamma(m+1, -ibx) - (-ibx)^m \Gamma(m+1, ibx))}{b} \right)}{2(m+1)}$$

Antiderivative was successfully verified.

[In] Integrate[x^m \* CosIntegral[b\*x], x]

[Out] (x^m \* (2\*x \* CosIntegral[b\*x] + (I \* ((I\*b\*x)^m \* Gamma[1 + m, (-I)\*b\*x] - ((-I)\*b\*x)^m \* Gamma[1 + m, I\*b\*x]))) / (b \* (b^2 \* x^2)^m)) / (2 \* (1 + m))

**fricas** [F] time = 0.84, size = 0, normalized size = 0.00

$$\text{integral}(x^m \text{Ci}(bx), x)$$

Verification of antiderivative is not currently implemented for this CAS.

[In] integrate(x^m \* Ci(b\*x), x, algorithm="fricas")

[Out] integral(x^m \* cos\_integral(b\*x), x)

**giac** [F] time = 0.00, size = 0, normalized size = 0.00

$$\int x^m \text{Ci}(bx) dx$$

Verification of antiderivative is not currently implemented for this CAS.

[In] integrate(x^m \* Ci(b\*x), x, algorithm="giac")

[Out] integrate(x^m \* Ci(b\*x), x)

**maple** [C] time = 0.08, size = 124, normalized size = 1.38

$$2^{m-1} b^{-m-1} \sqrt{\pi} \left( -\frac{2^{-m-1} x^{m+3} b^{m+3} \text{hypergeom}\left(\left[1, 1, \frac{3}{2} + \frac{m}{2}\right], \left[\frac{3}{2}, 2, 2, \frac{5}{2} + \frac{m}{2}\right], -\frac{b^2 x^2}{4}\right)}{\sqrt{\pi} (m+3)} + \frac{2\left(\Psi\left(\frac{1}{2} + \frac{m}{2}\right) + 2\gamma - \Psi\right)}{\sqrt{\pi} (m+3)} \right)$$

Verification of antiderivative is not currently implemented for this CAS.

[In] int(x^m \* Ci(b\*x), x)

[Out] 2^(m-1) \* b^(-m-1) \* Pi^(1/2) \* (-2^(-m-1) / Pi^(1/2) / (m+3) \* x^(m+3) \* b^(m+3) \* hypergeom([1, 1, 3/2+1/2\*m], [3/2, 2, 2, 5/2+1/2\*m], -1/4\*b^2\*x^2) + 2\*(Psi(1/2+1/2\*m) + 2\*gamma - Psi(3/2+1/2\*m) + 2\*ln(x) + 2\*ln(b))) / Pi^(1/2) \* x^(1+m) \* 2^(-m-1) \* b^(1+m) / (1+m)



**maxima** [F] time = 0.00, size = 0, normalized size = 0.00

$$\int x^m \text{Ci}(bx) dx$$

Verification of antiderivative is not currently implemented for this CAS.

[In] integrate(x^m\*Ci(b\*x),x, algorithm="maxima")

[Out] integrate(x^m\*Ci(b\*x), x)

**mupad** [F] time = 0.00, size = -1, normalized size = -0.01

$$\int x^m \text{cosint}(bx) dx$$

Verification of antiderivative is not currently implemented for this CAS.

[In] int(x^m\*cosint(b\*x),x)

[Out] int(x^m\*cosint(b\*x), x)

**sympy** [B] time = 1.43, size = 654, normalized size = 7.27

$$\frac{4 \cdot 2^m b^{-m} m x \sqrt{e^{-2m \log(2)} e^{m \log(b^2 x^2)}} \log(b^2 x^2) \Gamma\left(\frac{m}{2} + \frac{5}{2}\right)}{8m^2 \Gamma\left(\frac{m}{2} + \frac{5}{2}\right) + 16m \Gamma\left(\frac{m}{2} + \frac{5}{2}\right) + 8\Gamma\left(\frac{m}{2} + \frac{5}{2}\right)} + \frac{8 \cdot 2^m \gamma b^{-m} m x \sqrt{e^{-2m \log(2)} e^{m \log(b^2 x^2)}} \Gamma\left(\frac{m}{2} + \frac{5}{2}\right)}{8m^2 \Gamma\left(\frac{m}{2} + \frac{5}{2}\right) + 16m \Gamma\left(\frac{m}{2} + \frac{5}{2}\right) + 8\Gamma\left(\frac{m}{2} + \frac{5}{2}\right)} + \dots$$

Verification of antiderivative is not currently implemented for this CAS.

[In] integrate(x\*\*m\*Ci(b\*x),x)

[Out]  $4 \cdot 2^{m+1} b^{-m} m x \sqrt{\exp(-2m \log(2)) \exp(m \log(b^2 x^2))} \log(b^2 x^2) \frac{\Gamma(m/2 + 5/2)}{(8m^2 \Gamma(m/2 + 5/2) + 16m \Gamma(m/2 + 5/2) + 8\Gamma(m/2 + 5/2))} + 8 \cdot 2^m \gamma b^{-m} m x \sqrt{\exp(-2m \log(2)) \exp(m \log(b^2 x^2))} \frac{\Gamma(m/2 + 5/2)}{(8m^2 \Gamma(m/2 + 5/2) + 16m \Gamma(m/2 + 5/2) + 8\Gamma(m/2 + 5/2))} + 4 \cdot 2^{m+1} b^{-m} m x \sqrt{\exp(-2m \log(2)) \exp(m \log(b^2 x^2))} \log(b^2 x^2) \frac{\Gamma(m/2 + 5/2)}{(8m^2 \Gamma(m/2 + 5/2) + 16m \Gamma(m/2 + 5/2) + 8\Gamma(m/2 + 5/2))} - 8 \cdot 2^m b^{-m} m x \sqrt{\exp(-2m \log(2)) \exp(m \log(b^2 x^2))} \frac{\Gamma(m/2 + 5/2)}{(8m^2 \Gamma(m/2 + 5/2) + 16m \Gamma(m/2 + 5/2) + 8\Gamma(m/2 + 5/2))} + 8 \cdot 2^m \gamma b^{-m} m x \sqrt{\exp(-2m \log(2)) \exp(m \log(b^2 x^2))} \frac{\Gamma(m/2 + 5/2)}{(8m^2 \Gamma(m/2 + 5/2) + 16m \Gamma(m/2 + 5/2) + 8\Gamma(m/2 + 5/2))} - b^{2m} m^2 x^3 \frac{\Gamma(m/2 + 3/2) \text{hyper}((1, 1, m/2 + 3/2), (3/2, 2, 2, m/2 + 5/2), -b^2 x^2/4)}{(8m^2 \Gamma(m/2 + 5/2) + 16m \Gamma(m/2 + 5/2) + 8\Gamma(m/2 + 5/2))} - 2 b^{2m} m^2 x^3 \frac{\Gamma(m/2 + 3/2) \text{hyper}((1, 1, m/2 + 3/2), (3/2, 2, 2, m/2 + 5/2), -b^2 x^2/4)}{(8m^2 \Gamma(m/2 + 5/2) + 16m \Gamma(m/2 + 5/2) + 8\Gamma(m/2 + 5/2))} - b^{2m} m^2 x^3 \frac{\Gamma(m/2 + 3/2) \text{hyper}((1, 1, m/2 + 3/2), (3/2, 2, 2, m/2 + 5/2), -b^2 x^2/4)}{(8m^2 \Gamma(m/2 + 5/2) + 16m \Gamma(m/2 + 5/2) + 8\Gamma(m/2 + 5/2))}$

### 3.70 $\int x^3 \text{Ci}(bx) dx$

Optimal. Leaf size=63

$$\frac{3 \cos(bx)}{2b^4} + \frac{3x \sin(bx)}{2b^3} - \frac{3x^2 \cos(bx)}{4b^2} + \frac{1}{4}x^4 \text{Ci}(bx) - \frac{x^3 \sin(bx)}{4b}$$

[Out]  $1/4*x^4*Ci(b*x)+3/2*\cos(b*x)/b^4-3/4*x^2*\cos(b*x)/b^2+3/2*x*\sin(b*x)/b^3-1/4*x^3*\sin(b*x)/b$

**Rubi [A]** time = 0.07, antiderivative size = 63, normalized size of antiderivative = 1.00, number of steps used = 6, number of rules used = 4, integrand size = 8,  $\frac{\text{number of rules}}{\text{integrand size}} = 0.500$ , Rules used = {6504, 12, 3296, 2638}

$$-\frac{3x^2 \cos(bx)}{4b^2} + \frac{3x \sin(bx)}{2b^3} + \frac{3 \cos(bx)}{2b^4} + \frac{1}{4}x^4 \text{CosIntegral}(bx) - \frac{x^3 \sin(bx)}{4b}$$

Antiderivative was successfully verified.

[In] Int[x^3\*CosIntegral[b\*x],x]

[Out]  $(3*\text{Cos}[b*x])/(2*b^4) - (3*x^2*\text{Cos}[b*x])/(4*b^2) + (x^4*\text{CosIntegral}[b*x])/4 + (3*x*\text{Sin}[b*x])/(2*b^3) - (x^3*\text{Sin}[b*x])/(4*b)$

#### Rule 12

Int[(a\_)\*(u\_), x\_Symbol] := Dist[a, Int[u, x], x] /; FreeQ[a, x] && !MatchQ[u, (b\_)\*(v\_)] /; FreeQ[b, x]

#### Rule 2638

Int[sin[(c\_.) + (d\_.)\*(x\_)], x\_Symbol] := -Simp[Cos[c + d\*x]/d, x] /; FreeQ[{c, d}, x]

#### Rule 3296

Int[((c\_.) + (d\_.)\*(x\_))^(m\_.)\*sin[(e\_.) + (f\_.)\*(x\_)], x\_Symbol] := -Simp[((c + d\*x)^m\*Cos[e + f\*x])/f, x] + Dist[(d\*m)/f, Int[(c + d\*x)^(m - 1)\*Cos[e + f\*x], x], x] /; FreeQ[{c, d, e, f}, x] && GtQ[m, 0]

#### Rule 6504

Int[CosIntegral[(a\_.) + (b\_.)\*(x\_)]\*((c\_.) + (d\_.)\*(x\_))^(m\_.), x\_Symbol] := Simp[((c + d\*x)^(m + 1)\*CosIntegral[a + b\*x])/(d\*(m + 1)), x] - Dist[b/(d\*(m + 1)), Int[((c + d\*x)^(m + 1)\*Cos[a + b\*x])/(a + b\*x), x], x] /; FreeQ[{a, b, c, d, m}, x] && NeQ[m, -1]

#### Rubi steps

$$\begin{aligned}
\int x^3 \text{Ci}(bx) dx &= \frac{1}{4} x^4 \text{Ci}(bx) - \frac{1}{4} b \int \frac{x^3 \cos(bx)}{b} dx \\
&= \frac{1}{4} x^4 \text{Ci}(bx) - \frac{1}{4} \int x^3 \cos(bx) dx \\
&= \frac{1}{4} x^4 \text{Ci}(bx) - \frac{x^3 \sin(bx)}{4b} + \frac{3 \int x^2 \sin(bx) dx}{4b} \\
&= -\frac{3x^2 \cos(bx)}{4b^2} + \frac{1}{4} x^4 \text{Ci}(bx) - \frac{x^3 \sin(bx)}{4b} + \frac{3 \int x \cos(bx) dx}{2b^2} \\
&= -\frac{3x^2 \cos(bx)}{4b^2} + \frac{1}{4} x^4 \text{Ci}(bx) + \frac{3x \sin(bx)}{2b^3} - \frac{x^3 \sin(bx)}{4b} - \frac{3 \int \sin(bx) dx}{2b^3} \\
&= \frac{3 \cos(bx)}{2b^4} - \frac{3x^2 \cos(bx)}{4b^2} + \frac{1}{4} x^4 \text{Ci}(bx) + \frac{3x \sin(bx)}{2b^3} - \frac{x^3 \sin(bx)}{4b}
\end{aligned}$$

**Mathematica [A]** time = 0.05, size = 53, normalized size = 0.84

$$-\frac{3(b^2x^2 - 2)\cos(bx)}{4b^4} - \frac{x(b^2x^2 - 6)\sin(bx)}{4b^3} + \frac{1}{4}x^4\text{Ci}(bx)$$

Antiderivative was successfully verified.

[In] Integrate[x^3\*CosIntegral[b\*x],x]

[Out] (-3\*(-2 + b^2\*x^2)\*Cos[b\*x])/(4\*b^4) + (x^4\*CosIntegral[b\*x])/4 - (x\*(-6 + b^2\*x^2)\*Sin[b\*x])/(4\*b^3)

**fricas [F]** time = 1.02, size = 0, normalized size = 0.00

$$\text{integral}(x^3 \text{Ci}(bx), x)$$

Verification of antiderivative is not currently implemented for this CAS.

[In] integrate(x^3\*Ci(b\*x),x, algorithm="fricas")

[Out] integral(x^3\*cos\_integral(b\*x), x)

**giac [A]** time = 0.52, size = 49, normalized size = 0.78

$$\frac{1}{4}x^4\text{Ci}(bx) - \frac{3(b^2x^2 - 2)\cos(bx)}{4b^4} - \frac{(b^3x^3 - 6bx)\sin(bx)}{4b^4}$$

Verification of antiderivative is not currently implemented for this CAS.

[In] integrate(x^3\*Ci(b\*x),x, algorithm="giac")

[Out] 1/4\*x^4\*cos\_integral(b\*x) - 3/4\*(b^2\*x^2 - 2)\*cos(b\*x)/b^4 - 1/4\*(b^3\*x^3 - 6\*b\*x)\*sin(b\*x)/b^4

**maple [A]** time = 0.01, size = 56, normalized size = 0.89

$$\frac{\frac{b^4x^4\text{Ci}(bx)}{4} - \frac{\sin(bx)b^3x^3}{4} - \frac{3b^2x^2\cos(bx)}{4} + \frac{3\cos(bx)}{2} + \frac{3bx\sin(bx)}{2}}{b^4}$$

Verification of antiderivative is not currently implemented for this CAS.

[In] int(x^3\*Ci(b\*x),x)

[Out] 1/b^4\*(1/4\*b^4\*x^4\*Ci(b\*x)-1/4\*sin(b\*x)\*b^3\*x^3-3/4\*b^2\*x^2\*cos(b\*x)+3/2\*cos(b\*x)+3/2\*b\*x\*sin(b\*x))

**maxima** [F] time = 0.00, size = 0, normalized size = 0.00

$$\int x^3 \text{Ci}(bx) dx$$

Verification of antiderivative is not currently implemented for this CAS.

[In] integrate(x^3\*Ci(b\*x),x, algorithm="maxima")

[Out] integrate(x^3\*Ci(b\*x), x)

**mupad** [F] time = 0.00, size = -1, normalized size = -0.02

$$\frac{6 \cos(bx) - 3b^2 x^2 \cos(bx) - b^3 x^3 \sin(bx) + 6bx \sin(bx)}{4b^4} + \frac{x^4 \text{cosint}(bx)}{4}$$

Verification of antiderivative is not currently implemented for this CAS.

[In] int(x^3\*cosint(b\*x),x)

[Out] (6\*cos(b\*x) - 3\*b^2\*x^2\*cos(b\*x) - b^3\*x^3\*sin(b\*x) + 6\*b\*x\*sin(b\*x))/(4\*b^4) + (x^4\*cosint(b\*x))/4

**sympy** [A] time = 2.13, size = 85, normalized size = 1.35

$$-\frac{x^4 \log(bx)}{4} + \frac{x^4 \log(b^2 x^2)}{8} + \frac{x^4 \text{Ci}(bx)}{4} - \frac{x^3 \sin(bx)}{4b} - \frac{3x^2 \cos(bx)}{4b^2} + \frac{3x \sin(bx)}{2b^3} + \frac{3 \cos(bx)}{2b^4}$$

Verification of antiderivative is not currently implemented for this CAS.

[In] integrate(x\*\*3\*Ci(b\*x),x)

[Out] -x\*\*4\*log(b\*x)/4 + x\*\*4\*log(b\*\*2\*x\*\*2)/8 + x\*\*4\*Ci(b\*x)/4 - x\*\*3\*sin(b\*x)/(4\*b) - 3\*x\*\*2\*cos(b\*x)/(4\*b\*\*2) + 3\*x\*sin(b\*x)/(2\*b\*\*3) + 3\*cos(b\*x)/(2\*b\*\*4)

### 3.71 $\int x^2 \text{Ci}(bx) dx$

Optimal. Leaf size=49

$$\frac{2 \sin(bx)}{3b^3} - \frac{2x \cos(bx)}{3b^2} + \frac{1}{3}x^3 \text{Ci}(bx) - \frac{x^2 \sin(bx)}{3b}$$

[Out]  $1/3*x^3*\text{Ci}(b*x)-2/3*x*\cos(b*x)/b^2+2/3*\sin(b*x)/b^3-1/3*x^2*\sin(b*x)/b$

Rubi [A] time = 0.05, antiderivative size = 49, normalized size of antiderivative = 1.00, number of steps used = 5, number of rules used = 4, integrand size = 8,  $\frac{\text{number of rules}}{\text{integrand size}} = 0.500$ , Rules used = {6504, 12, 3296, 2637}

$$\frac{2 \sin(bx)}{3b^3} - \frac{2x \cos(bx)}{3b^2} + \frac{1}{3}x^3 \text{CosIntegral}(bx) - \frac{x^2 \sin(bx)}{3b}$$

Antiderivative was successfully verified.

[In] Int[x^2\*CosIntegral[b\*x], x]

[Out]  $(-2*x*\text{Cos}[b*x])/(3*b^2) + (x^3*\text{CosIntegral}[b*x])/3 + (2*\text{Sin}[b*x])/(3*b^3) - (x^2*\text{Sin}[b*x])/(3*b)$

#### Rule 12

Int[(a\_)\*(u\_), x\_Symbol] := Dist[a, Int[u, x], x] /; FreeQ[a, x] && !MatchQ[u, (b\_)\*(v\_)] /; FreeQ[b, x]

#### Rule 2637

Int[sin[Pi/2 + (c\_.) + (d\_)\*(x\_)], x\_Symbol] := Simp[Sin[c + d\*x]/d, x] /; FreeQ[{c, d}, x]

#### Rule 3296

Int[((c\_.) + (d\_)\*(x\_))^(m\_)\*sin[(e\_.) + (f\_)\*(x\_)], x\_Symbol] := -Simp[((c + d\*x)^m \* Cos[e + f\*x])/f, x] + Dist[(d\*m)/f, Int[(c + d\*x)^(m-1) \* Cos[e + f\*x], x], x] /; FreeQ[{c, d, e, f}, x] && GtQ[m, 0]

#### Rule 6504

Int[CosIntegral[(a\_.) + (b\_)\*(x\_)]\*((c\_.) + (d\_)\*(x\_))^(m\_.), x\_Symbol] := Simp[((c + d\*x)^(m+1) \* CosIntegral[a + b\*x])/(d\*(m+1)), x] - Dist[b/(d\*(m+1)), Int[((c + d\*x)^(m+1) \* Cos[a + b\*x])/(a + b\*x), x], x] /; FreeQ[{a, b, c, d, m}, x] && NeQ[m, -1]

#### Rubi steps

$$\begin{aligned} \int x^2 \text{Ci}(bx) dx &= \frac{1}{3}x^3 \text{Ci}(bx) - \frac{1}{3}b \int \frac{x^2 \cos(bx)}{b} dx \\ &= \frac{1}{3}x^3 \text{Ci}(bx) - \frac{1}{3} \int x^2 \cos(bx) dx \\ &= \frac{1}{3}x^3 \text{Ci}(bx) - \frac{x^2 \sin(bx)}{3b} + \frac{2 \int x \sin(bx) dx}{3b} \\ &= -\frac{2x \cos(bx)}{3b^2} + \frac{1}{3}x^3 \text{Ci}(bx) - \frac{x^2 \sin(bx)}{3b} + \frac{2 \int \cos(bx) dx}{3b^2} \\ &= -\frac{2x \cos(bx)}{3b^2} + \frac{1}{3}x^3 \text{Ci}(bx) + \frac{2 \sin(bx)}{3b^3} - \frac{x^2 \sin(bx)}{3b} \end{aligned}$$

**Mathematica** [A] time = 0.04, size = 44, normalized size = 0.90

$$-\frac{2x \cos(bx)}{3b^2} - \frac{(b^2x^2 - 2) \sin(bx)}{3b^3} + \frac{1}{3}x^3 \text{Ci}(bx)$$

Antiderivative was successfully verified.

[In] Integrate[x^2\*CosIntegral[b\*x], x]

[Out] (-2\*x\*cos[b\*x])/(3\*b^2) + (x^3\*cosIntegral[b\*x])/3 - ((-2 + b^2\*x^2)\*Sin[b\*x])/(3\*b^3)

**fricas** [F] time = 0.60, size = 0, normalized size = 0.00

$$\text{integral}(x^2 \text{Ci}(bx), x)$$

Verification of antiderivative is not currently implemented for this CAS.

[In] integrate(x^2\*Ci(b\*x), x, algorithm="fricas")

[Out] integral(x^2\*cos\_integral(b\*x), x)

**giac** [A] time = 0.17, size = 38, normalized size = 0.78

$$\frac{1}{3}x^3 \text{Ci}(bx) - \frac{2x \cos(bx)}{3b^2} - \frac{(b^2x^2 - 2) \sin(bx)}{3b^3}$$

Verification of antiderivative is not currently implemented for this CAS.

[In] integrate(x^2\*Ci(b\*x), x, algorithm="giac")

[Out] 1/3\*x^3\*cos\_integral(b\*x) - 2/3\*x\*cos(b\*x)/b^2 - 1/3\*(b^2\*x^2 - 2)\*sin(b\*x)/b^3

**maple** [A] time = 0.01, size = 44, normalized size = 0.90

$$\frac{\frac{b^3x^3 \text{Ci}(bx)}{3} - \frac{b^2x^2 \sin(bx)}{3} + \frac{2 \sin(bx)}{3} - \frac{2bx \cos(bx)}{3}}{b^3}$$

Verification of antiderivative is not currently implemented for this CAS.

[In] int(x^2\*Ci(b\*x), x)

[Out] 1/b^3\*(1/3\*b^3\*x^3\*Ci(b\*x)-1/3\*b^2\*x^2\*sin(b\*x)+2/3\*sin(b\*x)-2/3\*b\*x\*cos(b\*x))

**maxima** [F] time = 0.00, size = 0, normalized size = 0.00

$$\int x^2 \text{Ci}(bx) dx$$

Verification of antiderivative is not currently implemented for this CAS.

[In] integrate(x^2\*Ci(b\*x), x, algorithm="maxima")

[Out] integrate(x^2\*Ci(b\*x), x)

**mupad** [F] time = 0.00, size = -1, normalized size = -0.02

$$\frac{x^3 \text{cosint}(bx)}{3} - \frac{b^2x^2 \sin(bx) - 2 \sin(bx) + 2bx \cos(bx)}{3b^3}$$

Verification of antiderivative is not currently implemented for this CAS.

[In] `int(x^2*cosint(b*x),x)`

[Out]  $(x^3 \cosint(bx))/3 - (b^2 x^2 \sin(bx) - 2 \sin(bx) + 2bx \cos(bx))/(3b^3)$

**sympy [A]** time = 1.79, size = 70, normalized size = 1.43

$$-\frac{x^3 \log(bx)}{3} + \frac{x^3 \log(b^2 x^2)}{6} + \frac{x^3 \text{Ci}(bx)}{3} - \frac{x^2 \sin(bx)}{3b} - \frac{2x \cos(bx)}{3b^2} + \frac{2 \sin(bx)}{3b^3}$$

Verification of antiderivative is not currently implemented for this CAS.

[In] `integrate(x**2*Ci(b*x),x)`

[Out]  $-x^3 \log(bx)/3 + x^3 \log(b^2 x^2)/6 + x^3 \text{Ci}(bx)/3 - x^2 \sin(bx)/(3b) - 2x \cos(bx)/(3b^2) + 2 \sin(bx)/(3b^3)$

### 3.72 $\int x\text{Ci}(bx) dx$

Optimal. Leaf size=35

$$-\frac{\cos(bx)}{2b^2} + \frac{1}{2}x^2\text{Ci}(bx) - \frac{x \sin(bx)}{2b}$$

[Out]  $1/2*x^2*\text{Ci}(b*x)-1/2*\cos(b*x)/b^2-1/2*x*\sin(b*x)/b$

Rubi [A] time = 0.02, antiderivative size = 35, normalized size of antiderivative = 1.00, number of steps used = 4, number of rules used = 4, integrand size = 6,  $\frac{\text{number of rules}}{\text{integrand size}} = 0.667$ , Rules used = {6504, 12, 3296, 2638}

$$-\frac{\cos(bx)}{2b^2} + \frac{1}{2}x^2\text{CosIntegral}(bx) - \frac{x \sin(bx)}{2b}$$

Antiderivative was successfully verified.

[In]  $\text{Int}[x*\text{CosIntegral}[b*x], x]$

[Out]  $-\text{Cos}[b*x]/(2*b^2) + (x^2*\text{CosIntegral}[b*x])/2 - (x*\text{Sin}[b*x])/(2*b)$

#### Rule 12

$\text{Int}[(a_*)*(u_), x\_Symbol] \rightarrow \text{Dist}[a, \text{Int}[u, x], x] /; \text{FreeQ}[a, x] \&\& \text{!MatchQ}[u, (b_*)*(v_)] /; \text{FreeQ}[b, x]$

#### Rule 2638

$\text{Int}[\sin[(c_*) + (d_*)*(x_)], x\_Symbol] \rightarrow -\text{Simp}[\text{Cos}[c + d*x]/d, x] /; \text{FreeQ}[\{c, d\}, x]$

#### Rule 3296

$\text{Int}[((c_*) + (d_*)*(x_))^{(m_*)}*\sin[(e_*) + (f_*)*(x_)], x\_Symbol] \rightarrow -\text{Simp}[(c + d*x)^m*\text{Cos}[e + f*x]/f, x] + \text{Dist}[(d*m)/f, \text{Int}[(c + d*x)^{(m-1)}*\text{Cos}[e + f*x], x], x] /; \text{FreeQ}[\{c, d, e, f\}, x] \&\& \text{GtQ}[m, 0]$

#### Rule 6504

$\text{Int}[\text{CosIntegral}[(a_*) + (b_*)*(x_)]*((c_*) + (d_*)*(x_))^{(m_*)}, x\_Symbol] \rightarrow \text{Simp}[(c + d*x)^{(m+1)}*\text{CosIntegral}[a + b*x]/(d*(m+1)), x] - \text{Dist}[b/(d*(m+1)), \text{Int}[(c + d*x)^{(m+1)}*\text{Cos}[a + b*x]/(a + b*x), x], x] /; \text{FreeQ}[\{a, b, c, d, m\}, x] \&\& \text{NeQ}[m, -1]$

#### Rubi steps

$$\begin{aligned} \int x\text{Ci}(bx) dx &= \frac{1}{2}x^2\text{Ci}(bx) - \frac{1}{2}b \int \frac{x \cos(bx)}{b} dx \\ &= \frac{1}{2}x^2\text{Ci}(bx) - \frac{1}{2} \int x \cos(bx) dx \\ &= \frac{1}{2}x^2\text{Ci}(bx) - \frac{x \sin(bx)}{2b} + \frac{\int \sin(bx) dx}{2b} \\ &= -\frac{\cos(bx)}{2b^2} + \frac{1}{2}x^2\text{Ci}(bx) - \frac{x \sin(bx)}{2b} \end{aligned}$$

Mathematica [A] time = 0.01, size = 35, normalized size = 1.00

$$-\frac{\cos(bx)}{2b^2} + \frac{1}{2}x^2\text{Ci}(bx) - \frac{x \sin(bx)}{2b}$$



Antiderivative was successfully verified.

[In] Integrate[x\*CosIntegral[b\*x],x]

[Out]  $-1/2*\text{Cos}[b*x]/b^2 + (x^2*\text{CosIntegral}[b*x])/2 - (x*\text{Sin}[b*x])/(2*b)$

**fricas** [F] time = 0.71, size = 0, normalized size = 0.00

$$\text{integral}(x \text{Ci}(bx), x)$$

Verification of antiderivative is not currently implemented for this CAS.

[In] integrate(x\*Ci(b\*x),x, algorithm="fricas")

[Out] integral(x\*cos\_integral(b\*x), x)

**giac** [A] time = 0.17, size = 29, normalized size = 0.83

$$\frac{1}{2}x^2 \text{Ci}(bx) - \frac{x \sin(bx)}{2b} - \frac{\cos(bx)}{2b^2}$$

Verification of antiderivative is not currently implemented for this CAS.

[In] integrate(x\*Ci(b\*x),x, algorithm="giac")

[Out]  $1/2*x^2*\text{cos\_integral}(b*x) - 1/2*x*\text{sin}(b*x)/b - 1/2*\text{cos}(b*x)/b^2$

**maple** [A] time = 0.02, size = 32, normalized size = 0.91

$$\frac{\frac{b^2 x^2 \text{Ci}(bx)}{2} - \frac{\cos(bx)}{2} - \frac{bx \sin(bx)}{2}}{b^2}$$

Verification of antiderivative is not currently implemented for this CAS.

[In] int(x\*Ci(b\*x),x)

[Out]  $1/b^2*(1/2*b^2*x^2*Ci(b*x)-1/2*\text{cos}(b*x)-1/2*b*x*\text{sin}(b*x))$

**maxima** [F] time = 0.00, size = 0, normalized size = 0.00

$$\int x \text{Ci}(bx) dx$$

Verification of antiderivative is not currently implemented for this CAS.

[In] integrate(x\*Ci(b\*x),x, algorithm="maxima")

[Out] integrate(x\*Ci(b\*x), x)

**mupad** [F] time = 0.00, size = -1, normalized size = -0.03

$$\frac{x^2 \text{cosint}(bx)}{2} - \frac{\cos(bx) + bx \sin(bx)}{2b^2}$$

Verification of antiderivative is not currently implemented for this CAS.

[In] int(x\*cosint(b\*x),x)

[Out]  $(x^2*\text{cosint}(b*x))/2 - (\text{cos}(b*x) + b*x*\text{sin}(b*x))/(2*b^2)$

**sympy** [A] time = 1.12, size = 53, normalized size = 1.51

$$-\frac{x^2 \log(bx)}{2} + \frac{x^2 \log(b^2 x^2)}{4} + \frac{x^2 \text{Ci}(bx)}{2} - \frac{x \sin(bx)}{2b} - \frac{\cos(bx)}{2b^2}$$

Verification of antiderivative is not currently implemented for this CAS.

```
[In] integrate(x*Ci(b*x),x)
```

```
[Out] -x**2*log(b*x)/2 + x**2*log(b**2*x**2)/4 + x**2*Ci(b*x)/2 - x*sin(b*x)/(2*b  
) - cos(b*x)/(2*b**2)
```

### 3.73 $\int \text{Ci}(bx) dx$

**Optimal.** Leaf size=16

$$x\text{Ci}(bx) - \frac{\sin(bx)}{b}$$

[Out]  $x*\text{Ci}(b*x) - \sin(b*x)/b$

**Rubi [A]** time = 0.00, antiderivative size = 16, normalized size of antiderivative = 1.00, number of steps used = 1, number of rules used = 1, integrand size = 4,  $\frac{\text{number of rules}}{\text{integrand size}} = 0.250$ , Rules used = {6500}

$$x\text{CosIntegral}(bx) - \frac{\sin(bx)}{b}$$

Antiderivative was successfully verified.

[In] `Int[CosIntegral[b*x], x]`

[Out]  $x*\text{CosIntegral}[b*x] - \text{Sin}[b*x]/b$

**Rule 6500**

`Int[CosIntegral[(a_.) + (b_.)*(x_)], x_Symbol] :> Simp[((a + b*x)*CosIntegral[a + b*x])/b, x] - Simp[Sin[a + b*x]/b, x] /; FreeQ[{a, b}, x]`

**Rubi steps**

$$\int \text{Ci}(bx) dx = x\text{Ci}(bx) - \frac{\sin(bx)}{b}$$

**Mathematica [A]** time = 0.00, size = 16, normalized size = 1.00

$$x\text{Ci}(bx) - \frac{\sin(bx)}{b}$$

Antiderivative was successfully verified.

[In] `Integrate[CosIntegral[b*x], x]`

[Out]  $x*\text{CosIntegral}[b*x] - \text{Sin}[b*x]/b$

**fricas [F]** time = 0.51, size = 0, normalized size = 0.00

$$\text{integral}(\text{Ci}(bx), x)$$

Verification of antiderivative is not currently implemented for this CAS.

[In] `integrate(Ci(b*x), x, algorithm="fricas")`

[Out] `integral(cos_integral(b*x), x)`

**giac [A]** time = 0.23, size = 16, normalized size = 1.00

$$x\text{Ci}(bx) - \frac{\sin(bx)}{b}$$

Verification of antiderivative is not currently implemented for this CAS.

[In] `integrate(Ci(b*x), x, algorithm="giac")`

[Out] `x*cos_integral(b*x) - sin(b*x)/b`

**maple** [A] time = 0.01, size = 19, normalized size = 1.19

$$\frac{bx \operatorname{Ci}(bx) - \sin(bx)}{b}$$

Verification of antiderivative is not currently implemented for this CAS.

[In] `int(Ci(b*x), x)`

[Out] `1/b*(b*x*Ci(b*x)-sin(b*x))`

**maxima** [F] time = 0.00, size = 0, normalized size = 0.00

$$\int \operatorname{Ci}(bx) dx$$

Verification of antiderivative is not currently implemented for this CAS.

[In] `integrate(Ci(b*x), x, algorithm="maxima")`

[Out] `integrate(Ci(b*x), x)`

**mupad** [F] time = 0.00, size = -1, normalized size = -0.06

$$x \operatorname{cosint}(bx) - \frac{\sin(bx)}{b}$$

Verification of antiderivative is not currently implemented for this CAS.

[In] `int(cosint(b*x), x)`

[Out] `x*cosint(b*x) - sin(b*x)/b`

**sympy** [B] time = 1.24, size = 31, normalized size = 1.94

$$-x \log(bx) + \frac{x \log(b^2 x^2)}{2} + x \operatorname{Ci}(bx) - \frac{\sin(bx)}{b}$$

Verification of antiderivative is not currently implemented for this CAS.

[In] `integrate(Ci(b*x), x)`

[Out] `-x*log(b*x) + x*log(b**2*x**2)/2 + x*Ci(b*x) - sin(b*x)/b`

$$3.74 \quad \int \frac{\text{Ci}(bx)}{x} dx$$

**Optimal.** Leaf size=61

$$-\frac{1}{2}ibx {}_3F_3(1,1,1;2,2,2;-ibx) + \frac{1}{2}ibx {}_3F_3(1,1,1;2,2,2;ibx) + \frac{1}{2} \log^2(bx) + \gamma \log(x)$$

[Out]  $-1/2*I*b*x*HypergeometricPFQ([1, 1, 1], [2, 2, 2], -I*b*x) + 1/2*I*b*x*HypergeometricPFQ([1, 1, 1], [2, 2, 2], I*b*x) + EulerGamma*\ln(x) + 1/2*\ln(b*x)^2$

**Rubi [A]** time = 0.02, antiderivative size = 61, normalized size of antiderivative = 1.00, number of steps used = 1, number of rules used = 1, integrand size = 8,  $\frac{\text{number of rules}}{\text{integrand size}} = 0.125$ , Rules used = {6502}

$$-\frac{1}{2}ibx {}_3F_3(1,1,1;2,2,2;-ibx) + \frac{1}{2}ibx {}_3F_3(1,1,1;2,2,2;ibx) + \frac{1}{2} \log^2(bx) + \gamma \log(x)$$

Antiderivative was successfully verified.

[In] Int[CosIntegral[b\*x]/x,x]

[Out]  $(-I/2)*b*x*HypergeometricPFQ[\{1, 1, 1\}, \{2, 2, 2\}, (-I)*b*x] + (I/2)*b*x*HypergeometricPFQ[\{1, 1, 1\}, \{2, 2, 2\}, I*b*x] + EulerGamma*\text{Log}[x] + \text{Log}[b*x]^2/2$

Rule 6502

Int[CosIntegral[(b\_.)(x\_)]/(x\_), x\_Symbol] :>  $-Simp[(I*b*x*HypergeometricPFQ[\{1, 1, 1\}, \{2, 2, 2\}, -(I*b*x)])]/2, x] + (Simp[(1*I*b*x*HypergeometricPFQ[\{1, 1, 1\}, \{2, 2, 2\}, I*b*x])/2, x] + Simp[EulerGamma*\text{Log}[x], x] + Simp[(1*\text{Log}[b*x]^2)/2, x]) /; FreeQ[b, x]$

Rubi steps

$$\int \frac{\text{Ci}(bx)}{x} dx = -\frac{1}{2}ibx {}_3F_3(1,1,1;2,2,2;-ibx) + \frac{1}{2}ibx {}_3F_3(1,1,1;2,2,2;ibx) + \gamma \log(x) + \frac{1}{2} \log^2(bx)$$

**Mathematica [A]** time = 0.05, size = 94, normalized size = 1.54

$$\frac{1}{2} \left( -ibx {}_3F_3(1,1,1;2,2,2;-ibx) + ibx {}_3F_3(1,1,1;2,2,2;ibx) + \log(x)(2\text{Ci}(bx) + \log(-ibx) + \log(ibx) + \Gamma(0, -ibx)) \right)$$

Antiderivative was successfully verified.

[In] Integrate[CosIntegral[b\*x]/x,x]

[Out]  $((-I)*b*x*HypergeometricPFQ[\{1, 1, 1\}, \{2, 2, 2\}, (-I)*b*x] + I*b*x*HypergeometricPFQ[\{1, 1, 1\}, \{2, 2, 2\}, I*b*x] + \text{Log}[x]*(2*EulerGamma + 2*\text{CosIntegral}[b*x] + \text{Gamma}[0, (-I)*b*x] + \text{Gamma}[0, I*b*x] - \text{Log}[x] + \text{Log}[(-I)*b*x] + \text{Log}[I*b*x]))/2$

**fricas [F]** time = 0.99, size = 0, normalized size = 0.00

$$\text{integral}\left(\frac{\text{Ci}(bx)}{x}, x\right)$$

Verification of antiderivative is not currently implemented for this CAS.

[In] integrate(Ci(b\*x)/x,x, algorithm="fricas")

[Out] integral(cos\_integral(b\*x)/x, x)

**giac** [F] time = 0.00, size = 0, normalized size = 0.00

$$\int \frac{\text{Ci}(bx)}{x} dx$$

Verification of antiderivative is not currently implemented for this CAS.

[In] integrate(Ci(b\*x)/x,x, algorithm="giac")

[Out] integrate(Ci(b\*x)/x, x)

**maple** [B] time = 0.06, size = 158, normalized size = 2.59

$$\sqrt{\pi} \left( -\frac{b^2 x^2 \text{hypergeom}\left(\left[1, 1, 1\right], \left[\frac{3}{2}, 2, 2, 2\right], -\frac{b^2 x^2}{4}\right)}{2\sqrt{\pi}} + \frac{4 \ln(x)^2 + 4 \ln(2)^2 + 4 \ln(b)^2 - \frac{\pi^2}{3} - 4 \ln(x)(-\gamma - 2 \ln(2)) + 4 \ln(2)(-\gamma - 2 \ln(2)) - 4 \ln(b)(-\gamma - 2 \ln(2))}{4} \right)$$

4

Verification of antiderivative is not currently implemented for this CAS.

[In] int(Ci(b\*x)/x,x)

[Out] 1/4\*Pi^(1/2)\*(-1/2/Pi^(1/2)\*b^2\*x^2\*hypergeom([1, 1, 1], [3/2, 2, 2, 2], -1/4\*b^2\*x^2)+1/2\*(4\*ln(x)^2+4\*ln(2)^2+4\*ln(b)^2-1/3\*Pi^2-4\*ln(x)\*(-gamma-2\*ln(2))+4\*ln(2)\*(-gamma-2\*ln(2))-4\*ln(b)\*(-gamma-2\*ln(2))-2\*gamma\*(-gamma-2\*ln(2))-4\*ln(2)\*gamma+4\*ln(x)\*gamma+gamma^2+4\*ln(b)\*gamma-8\*ln(x)\*ln(2)+8\*ln(x)\*ln(b)-8\*ln(2)\*ln(b)+(-gamma-2\*ln(2))^2)/Pi^(1/2))

**maxima** [F] time = 0.00, size = 0, normalized size = 0.00

$$\int \frac{\text{Ci}(bx)}{x} dx$$

Verification of antiderivative is not currently implemented for this CAS.

[In] integrate(Ci(b\*x)/x,x, algorithm="maxima")

[Out] integrate(Ci(b\*x)/x, x)

**mupad** [F] time = 0.00, size = -1, normalized size = -0.02

$$\int \frac{\text{cosint}(bx)}{x} dx$$

Verification of antiderivative is not currently implemented for this CAS.

[In] int(cosint(b\*x)/x,x)

[Out] int(cosint(b\*x)/x, x)

**sympy** [F(-2)] time = 0.00, size = 0, normalized size = 0.00

Exception raised: AttributeError

Verification of antiderivative is not currently implemented for this CAS.

[In] integrate(Ci(b\*x)/x,x)

[Out] Exception raised: AttributeError

$$3.75 \quad \int \frac{\text{Ci}(bx)}{x^2} dx$$

Optimal. Leaf size=26

$$-\frac{\text{Ci}(bx)}{x} - b\text{Si}(bx) - \frac{\cos(bx)}{x}$$

[Out] -Ci(b\*x)/x-cos(b\*x)/x-b\*Si(b\*x)

Rubi [A] time = 0.05, antiderivative size = 26, normalized size of antiderivative = 1.00, number of steps used = 4, number of rules used = 4, integrand size = 8,  $\frac{\text{number of rules}}{\text{integrand size}} = 0.500$ , Rules used = {6504, 12, 3297, 3299}

$$-\frac{\text{CosIntegral}(bx)}{x} - b\text{Si}(bx) - \frac{\cos(bx)}{x}$$

Antiderivative was successfully verified.

[In] Int[CosIntegral[b\*x]/x^2,x]

[Out] -(Cos[b\*x]/x) - CosIntegral[b\*x]/x - b\*SinIntegral[b\*x]

Rule 12

Int[(a\_)\*(u\_), x\_Symbol] := Dist[a, Int[u, x], x] /; FreeQ[a, x] && !MatchQ[u, (b\_)\*(v\_) /; FreeQ[b, x]]

Rule 3297

Int[((c\_.) + (d\_.)\*(x\_))^(m\_)\*sin[(e\_.) + (f\_.)\*(x\_)], x\_Symbol] := Simp[((c + d\*x)^(m + 1)\*Sin[e + f\*x])/(d\*(m + 1)), x] - Dist[f/(d\*(m + 1)), Int[(c + d\*x)^(m + 1)\*Cos[e + f\*x], x], x] /; FreeQ[{c, d, e, f}, x] && LtQ[m, -1]

Rule 3299

Int[sin[(e\_.) + (f\_.)\*(x\_)]/((c\_.) + (d\_.)\*(x\_)), x\_Symbol] := Simp[SinIntegral[e + f\*x]/d, x] /; FreeQ[{c, d, e, f}, x] && EqQ[d\*e - c\*f, 0]

Rule 6504

Int[CosIntegral[(a\_.) + (b\_.)\*(x\_)]\*((c\_.) + (d\_.)\*(x\_))^(m\_.), x\_Symbol] := Simp[((c + d\*x)^(m + 1)\*CosIntegral[a + b\*x])/(d\*(m + 1)), x] - Dist[b/(d\*(m + 1)), Int[((c + d\*x)^(m + 1)\*Cos[a + b\*x])/(a + b\*x), x], x] /; FreeQ[{a, b, c, d, m}, x] && NeQ[m, -1]

Rubi steps

$$\begin{aligned} \int \frac{\text{Ci}(bx)}{x^2} dx &= -\frac{\text{Ci}(bx)}{x} + b \int \frac{\cos(bx)}{bx^2} dx \\ &= -\frac{\text{Ci}(bx)}{x} + \int \frac{\cos(bx)}{x^2} dx \\ &= -\frac{\cos(bx)}{x} - \frac{\text{Ci}(bx)}{x} - b \int \frac{\sin(bx)}{x} dx \\ &= -\frac{\cos(bx)}{x} - \frac{\text{Ci}(bx)}{x} - b\text{Si}(bx) \end{aligned}$$

Mathematica [A] time = 0.01, size = 26, normalized size = 1.00

$$-\frac{\text{Ci}(bx)}{x} - b\text{Si}(bx) - \frac{\cos(bx)}{x}$$

Antiderivative was successfully verified.

[In] Integrate[CosIntegral[b\*x]/x^2,x]

[Out] -(Cos[b\*x]/x) - CosIntegral[b\*x]/x - b\*SinIntegral[b\*x]

**fricas** [F] time = 0.69, size = 0, normalized size = 0.00

$$\text{integral}\left(\frac{\text{Ci}(bx)}{x^2}, x\right)$$

Verification of antiderivative is not currently implemented for this CAS.

[In] integrate(Ci(b\*x)/x^2,x, algorithm="fricas")

[Out] integral(cos\_integral(b\*x)/x^2, x)

**giac** [C] time = 0.51, size = 109, normalized size = 4.19

$$\frac{bx\Im(\text{Ci}(bx))\tan\left(\frac{1}{2}bx\right)^2 - bx\Im(\text{Ci}(-bx))\tan\left(\frac{1}{2}bx\right)^2 + 2bx\text{Si}(bx)\tan\left(\frac{1}{2}bx\right)^2 + bx\Im(\text{Ci}(bx)) - bx\Im(\text{Ci}(-bx))}{2\left(x\tan\left(\frac{1}{2}bx\right)^2 + x\right)}$$

Verification of antiderivative is not currently implemented for this CAS.

[In] integrate(Ci(b\*x)/x^2,x, algorithm="giac")

[Out] -1/2\*(b\*x\*imag\_part(cos\_integral(b\*x))\*tan(1/2\*b\*x)^2 - b\*x\*imag\_part(cos\_integral(-b\*x))\*tan(1/2\*b\*x)^2 + 2\*b\*x\*sin\_integral(b\*x)\*tan(1/2\*b\*x)^2 + b\*x\*imag\_part(cos\_integral(b\*x)) - b\*x\*imag\_part(cos\_integral(-b\*x)) + 2\*b\*x\*sin\_integral(b\*x) - 2\*tan(1/2\*b\*x)^2 + 2)/(x\*tan(1/2\*b\*x)^2 + x) - cos\_integral(b\*x)/x

**maple** [A] time = 0.01, size = 34, normalized size = 1.31

$$b\left(-\frac{\text{Ci}(bx)}{bx} - \frac{\cos(bx)}{bx} - \text{Si}(bx)\right)$$

Verification of antiderivative is not currently implemented for this CAS.

[In] int(Ci(b\*x)/x^2,x)

[Out] b\*(-Ci(b\*x)/b/x-cos(b\*x)/b/x-Si(b\*x))

**maxima** [F] time = 0.00, size = 0, normalized size = 0.00

$$\int \frac{\text{Ci}(bx)}{x^2} dx$$

Verification of antiderivative is not currently implemented for this CAS.

[In] integrate(Ci(b\*x)/x^2,x, algorithm="maxima")

[Out] integrate(Ci(b\*x)/x^2, x)

**mupad** [F] time = 0.00, size = -1, normalized size = -0.04

$$-b\text{sinint}(bx) - \frac{\text{cosint}(bx)}{x} - \frac{\cos(bx)}{x}$$

Verification of antiderivative is not currently implemented for this CAS.

[In] int(cosint(b\*x)/x^2,x)



[Out] - b\*sinint(b\*x) - cosint(b\*x)/x - cos(b\*x)/x

sympy [B] time = 0.90, size = 42, normalized size = 1.62

$$-\frac{b^2 x {}_3F_4\left(\frac{1}{2}, 1, 1 \mid -\frac{b^2 x^2}{4}\right)}{4} - \frac{\log(b^2 x^2)}{2x} - \frac{1}{x} - \frac{\gamma}{x}$$

Verification of antiderivative is not currently implemented for this CAS.

[In] integrate(Ci(b\*x)/x\*\*2,x)

[Out] -b\*\*2\*x\*hyper((1/2, 1, 1), (3/2, 3/2, 2, 2), -b\*\*2\*x\*\*2/4)/4 - log(b\*\*2\*x\*\*2)/(2\*x) - 1/x - EulerGamma/x

### 3.76 $\int \frac{\text{Ci}(bx)}{x^3} dx$

Optimal. Leaf size=46

$$-\frac{1}{4}b^2\text{Ci}(bx) - \frac{\text{Ci}(bx)}{2x^2} - \frac{\cos(bx)}{4x^2} + \frac{b \sin(bx)}{4x}$$

[Out]  $-1/4*b^2*\text{Ci}(b*x) - 1/2*\text{Ci}(b*x)/x^2 - 1/4*\cos(b*x)/x^2 + 1/4*b*\sin(b*x)/x$

**Rubi [A]** time = 0.07, antiderivative size = 46, normalized size of antiderivative = 1.00, number of steps used = 5, number of rules used = 4, integrand size = 8,  $\frac{\text{number of rules}}{\text{integrand size}} = 0.500$ , Rules used = {6504, 12, 3297, 3302}

$$-\frac{1}{4}b^2\text{CosIntegral}(bx) - \frac{\text{CosIntegral}(bx)}{2x^2} - \frac{\cos(bx)}{4x^2} + \frac{b \sin(bx)}{4x}$$

Antiderivative was successfully verified.

[In] Int[CosIntegral[b\*x]/x^3,x]

[Out]  $-\text{Cos}[b*x]/(4*x^2) - (b^2*\text{CosIntegral}[b*x])/4 - \text{CosIntegral}[b*x]/(2*x^2) + (b*\text{Sin}[b*x])/(4*x)$

#### Rule 12

Int[(a\_)\*(u\_), x\_Symbol] := Dist[a, Int[u, x], x] /; FreeQ[a, x] && !MatchQ[u, (b\_)\*(v\_)] /; FreeQ[b, x]

#### Rule 3297

Int[((c\_.) + (d\_)\*(x\_))^(m\_)\*sin[(e\_.) + (f\_)\*(x\_)], x\_Symbol] := Simp[((c + d\*x)^(m + 1)\*Sin[e + f\*x])/(d\*(m + 1)), x] - Dist[f/(d\*(m + 1)), Int[(c + d\*x)^(m + 1)\*Cos[e + f\*x], x], x] /; FreeQ[{c, d, e, f}, x] && LtQ[m, -1]

#### Rule 3302

Int[sin[(e\_.) + (f\_)\*(x\_)]/((c\_.) + (d\_)\*(x\_)), x\_Symbol] := Simp[CosIntegral[e - Pi/2 + f\*x]/d, x] /; FreeQ[{c, d, e, f}, x] && EqQ[d\*(e - Pi/2) - c\*f, 0]

#### Rule 6504

Int[CosIntegral[(a\_.) + (b\_)\*(x\_)]\*((c\_.) + (d\_)\*(x\_))^(m\_.), x\_Symbol] := Simp[((c + d\*x)^(m + 1)\*CosIntegral[a + b\*x])/(d\*(m + 1)), x] - Dist[b/(d\*(m + 1)), Int[((c + d\*x)^(m + 1)\*Cos[a + b\*x])/(a + b\*x), x], x] /; FreeQ[{a, b, c, d, m}, x] && NeQ[m, -1]

#### Rubi steps

$$\begin{aligned} \int \frac{\text{Ci}(bx)}{x^3} dx &= -\frac{\text{Ci}(bx)}{2x^2} + \frac{1}{2}b \int \frac{\cos(bx)}{bx^3} dx \\ &= -\frac{\text{Ci}(bx)}{2x^2} + \frac{1}{2} \int \frac{\cos(bx)}{x^3} dx \\ &= -\frac{\cos(bx)}{4x^2} - \frac{\text{Ci}(bx)}{2x^2} - \frac{1}{4}b \int \frac{\sin(bx)}{x^2} dx \\ &= -\frac{\cos(bx)}{4x^2} - \frac{\text{Ci}(bx)}{2x^2} + \frac{b \sin(bx)}{4x} - \frac{1}{4}b^2 \int \frac{\cos(bx)}{x} dx \\ &= -\frac{\cos(bx)}{4x^2} - \frac{1}{4}b^2\text{Ci}(bx) - \frac{\text{Ci}(bx)}{2x^2} + \frac{b \sin(bx)}{4x} \end{aligned}$$

**Mathematica [A]** time = 0.02, size = 46, normalized size = 1.00

$$-\frac{1}{4}b^2\text{Ci}(bx) - \frac{\text{Ci}(bx)}{2x^2} - \frac{\cos(bx)}{4x^2} + \frac{b \sin(bx)}{4x}$$

Antiderivative was successfully verified.

[In] Integrate[CosIntegral[b\*x]/x^3,x]

[Out]  $-1/4*\text{Cos}[b*x]/x^2 - (b^2*\text{CosIntegral}[b*x])/4 - \text{CosIntegral}[b*x]/(2*x^2) + (b*\text{Sin}[b*x])/(4*x)$

**fricas [F]** time = 1.90, size = 0, normalized size = 0.00

$$\text{integral}\left(\frac{\text{Ci}(bx)}{x^3}, x\right)$$

Verification of antiderivative is not currently implemented for this CAS.

[In] integrate(Ci(b\*x)/x^3,x, algorithm="fricas")

[Out] integral(cos\_integral(b\*x)/x^3, x)

**giac [A]** time = 0.37, size = 53, normalized size = 1.15

$$\frac{b^2x^2\text{Ci}(bx) + b^2x^2\text{Ci}(-bx) - 2bx\sin(bx) + 2\cos(bx)}{8x^2} - \frac{\text{Ci}(bx)}{2x^2}$$

Verification of antiderivative is not currently implemented for this CAS.

[In] integrate(Ci(b\*x)/x^3,x, algorithm="giac")

[Out]  $-1/8*(b^2*x^2*\text{cos\_integral}(b*x) + b^2*x^2*\text{cos\_integral}(-b*x) - 2*b*x*\sin(b*x) + 2*\cos(b*x))/x^2 - 1/2*\text{cos\_integral}(b*x)/x^2$

**maple [A]** time = 0.01, size = 48, normalized size = 1.04

$$b^2\left(-\frac{\text{Ci}(bx)}{2b^2x^2} - \frac{\cos(bx)}{4b^2x^2} + \frac{\sin(bx)}{4bx} - \frac{\text{Ci}(bx)}{4}\right)$$

Verification of antiderivative is not currently implemented for this CAS.

[In] int(Ci(b\*x)/x^3,x)

[Out]  $b^2*(-1/2*\text{Ci}(b*x)/b^2/x^2 - 1/4*\cos(b*x)/b^2/x^2 + 1/4*\sin(b*x)/b/x - 1/4*\text{Ci}(b*x))$

**maxima [F]** time = 0.00, size = 0, normalized size = 0.00

$$\int \frac{\text{Ci}(bx)}{x^3} dx$$

Verification of antiderivative is not currently implemented for this CAS.

[In] integrate(Ci(b\*x)/x^3,x, algorithm="maxima")

[Out] integrate(Ci(b\*x)/x^3, x)

**mupad [F]** time = 0.00, size = -1, normalized size = -0.02

$$-\frac{\frac{\cos(bx)}{2} - \frac{bx \sin(bx)}{2}}{2x^2} - \frac{b^2 \text{cosint}(bx)}{4} - \frac{\text{cosint}(bx)}{2x^2}$$

Verification of antiderivative is not currently implemented for this CAS.

[In] `int(cosint(b*x)/x^3,x)`

[Out]  $-\frac{(\cos(bx)/2 - (bx\sin(bx))/2)}{(2x^2)} - \frac{(b^2\cosint(bx))}{4} - \frac{\cosint(bx)}{(2x^2)}$

**sympy [B]** time = 2.24, size = 87, normalized size = 1.89

$$\frac{b^2 \log(bx)}{4} - \frac{b^2 \log(b^2x^2)}{8} - \frac{b^2 \text{Ci}(bx)}{4} + \frac{b \sin(bx)}{4x} + \frac{\log(bx)}{2x^2} - \frac{\log(b^2x^2)}{4x^2} - \frac{\cos(bx)}{4x^2} - \frac{\text{Ci}(bx)}{2x^2}$$

Verification of antiderivative is not currently implemented for this CAS.

[In] `integrate(Ci(b*x)/x**3,x)`

[Out]  $b^2\log(bx)/4 - b^2\log(b^2x^2)/8 - b^2\text{Ci}(bx)/4 + b\sin(bx)/(4x) + \log(bx)/(2x^2) - \log(b^2x^2)/(4x^2) - \cos(bx)/(4x^2) - \text{Ci}(bx)/(2x^2)$

### 3.77 $\int x^m \text{Ci}(bx)^2 dx$

**Optimal.** Leaf size=13

$$\text{Int}(x^m \text{Ci}(bx)^2, x)$$

[Out] CannotIntegrate(x^m\*Ci(b\*x)^2,x)

**Rubi [A]** time = 0.03, antiderivative size = 0, normalized size of antiderivative = 0.00, number of steps used = 0, number of rules used = 0, integrand size = 0,  $\frac{\text{number of rules}}{\text{integrand size}} = 0.000$ , Rules used = {}

$$\int x^m \text{CosIntegral}(bx)^2 dx$$

Verification is Not applicable to the result.

[In] Int[x^m\*CosIntegral[b\*x]^2,x]

[Out] Defer[Int][x^m\*CosIntegral[b\*x]^2, x]

Rubi steps

$$\int x^m \text{Ci}(bx)^2 dx = \int x^m \text{Ci}(bx)^2 dx$$

**Mathematica [A]** time = 3.14, size = 0, normalized size = 0.00

$$\int x^m \text{Ci}(bx)^2 dx$$

Verification is Not applicable to the result.

[In] Integrate[x^m\*CosIntegral[b\*x]^2,x]

[Out] Integrate[x^m\*CosIntegral[b\*x]^2, x]

**fricas [A]** time = 0.96, size = 0, normalized size = 0.00

$$\text{integral}(x^m \text{Ci}(bx)^2, x)$$

Verification of antiderivative is not currently implemented for this CAS.

[In] integrate(x^m\*Ci(b\*x)^2,x, algorithm="fricas")

[Out] integral(x^m\*cos\_integral(b\*x)^2, x)

**giac [A]** time = 0.00, size = 0, normalized size = 0.00

$$\int x^m \text{Ci}(bx)^2 dx$$

Verification of antiderivative is not currently implemented for this CAS.

[In] integrate(x^m\*Ci(b\*x)^2,x, algorithm="giac")

[Out] integrate(x^m\*Ci(b\*x)^2, x)

**maple [A]** time = 0.02, size = 0, normalized size = 0.00

$$\int x^m \text{Ci}(bx)^2 dx$$

Verification of antiderivative is not currently implemented for this CAS.

[In] `int(x^m*Ci(b*x)^2,x)`

[Out] `int(x^m*Ci(b*x)^2,x)`

**maxima** [A] time = 0.00, size = 0, normalized size = 0.00

$$\int x^m \operatorname{Ci}(bx)^2 dx$$

Verification of antiderivative is not currently implemented for this CAS.

[In] `integrate(x^m*Ci(b*x)^2,x, algorithm="maxima")`

[Out] `integrate(x^m*Ci(b*x)^2, x)`

**mupad** [A] time = 0.00, size = -1, normalized size = -0.08

$$\int x^m \operatorname{cosint}(bx)^2 dx$$

Verification of antiderivative is not currently implemented for this CAS.

[In] `int(x^m*cosint(b*x)^2,x)`

[Out] `int(x^m*cosint(b*x)^2, x)`

**sympy** [A] time = 0.00, size = 0, normalized size = 0.00

$$\int x^m \operatorname{Ci}^2(bx) dx$$

Verification of antiderivative is not currently implemented for this CAS.

[In] `integrate(x**m*Ci(b*x)**2,x)`

[Out] `Integral(x**m*Ci(b*x)**2, x)`

### 3.78 $\int x^3 \text{Ci}(bx)^2 dx$

**Optimal.** Leaf size=163

$$-\frac{3\text{Ci}(2bx)}{2b^4} + \frac{3\text{Ci}(bx)\cos(bx)}{b^4} - \frac{3\log(x)}{2b^4} - \frac{13\sin^2(bx)}{8b^4} + \frac{3\cos^2(bx)}{8b^4} + \frac{3x\text{Ci}(bx)\sin(bx)}{b^3} + \frac{x\sin(bx)\cos(bx)}{b^3} - \frac{3x^2\text{Ci}(bx)^2}{2b^4}$$

[Out]  $1/4*x^2/b^2+1/4*x^4*Ci(b*x)^2-3/2*Ci(2*b*x)/b^4+3*Ci(b*x)*cos(b*x)/b^4-3/2*x^2*Ci(b*x)*cos(b*x)/b^2+3/8*cos(b*x)^2/b^4-3/2*ln(x)/b^4+3*x*Ci(b*x)*sin(b*x)/b^3-1/2*x^3*Ci(b*x)*sin(b*x)/b+x*cos(b*x)*sin(b*x)/b^3-13/8*sin(b*x)^2/b^4+1/4*x^2*sin(b*x)^2/b^2$

**Rubi [A]** time = 0.23, antiderivative size = 163, normalized size of antiderivative = 1.00, number of steps used = 19, number of rules used = 11, integrand size = 10,  $\frac{\text{number of rules}}{\text{integrand size}} = 1.100$ , Rules used = {6508, 6514, 12, 3443, 3310, 30, 6520, 2564, 6518, 3312, 3302}

$$-\frac{3x^2\text{CosIntegral}(bx)\cos(bx)}{2b^2} - \frac{3\text{CosIntegral}(2bx)}{2b^4} + \frac{3x\text{CosIntegral}(bx)\sin(bx)}{b^3} + \frac{3\text{CosIntegral}(bx)\cos(bx)}{b^4}$$

Antiderivative was successfully verified.

[In] Int[x^3\*CosIntegral[b\*x]^2,x]

[Out]  $x^2/(4*b^2) + (3*\text{Cos}[b*x]^2)/(8*b^4) + (3*\text{Cos}[b*x]*\text{CosIntegral}[b*x])/b^4 - (3*x^2*\text{Cos}[b*x]*\text{CosIntegral}[b*x])/(2*b^2) + (x^4*\text{CosIntegral}[b*x]^2)/4 - (3*\text{CosIntegral}[2*b*x])/(2*b^4) - (3*\text{Log}[x])/(2*b^4) + (x*\text{Cos}[b*x]*\text{Sin}[b*x])/b^3 + (3*x*\text{CosIntegral}[b*x]*\text{Sin}[b*x])/b^3 - (x^3*\text{CosIntegral}[b*x]*\text{Sin}[b*x])/(2*b) - (13*\text{Sin}[b*x]^2)/(8*b^4) + (x^2*\text{Sin}[b*x]^2)/(4*b^2)$

#### Rule 12

Int[(a\_)\*(u\_), x\_Symbol] := Dist[a, Int[u, x], x] /; FreeQ[a, x] && !MatchQ[u, (b\_)\*(v\_)] /; FreeQ[b, x]

#### Rule 30

Int[(x\_)^(m\_), x\_Symbol] := Simp[x^(m+1)/(m+1), x] /; FreeQ[m, x] && NeQ[m, -1]

#### Rule 2564

Int[cos[(e\_.) + (f\_.)\*(x\_)]^(n\_.)\*((a\_.)\*sin[(e\_.) + (f\_.)\*(x\_)]^(m\_.), x\_Symbol] := Dist[1/(a\*f), Subst[Int[x^m\*(1-x^2/a^2)^((n-1)/2), x], x, a\*Sin[e+f\*x]], x] /; FreeQ[{a, e, f, m}, x] && IntegerQ[(n-1)/2] && !(IntegerQ[(m-1)/2] && LtQ[0, m, n])

#### Rule 3302

Int[sin[(e\_.) + (f\_.)\*(x\_)]/((c\_.) + (d\_.)\*(x\_)), x\_Symbol] := Simp[CosIntegral[e - Pi/2 + f\*x]/d, x] /; FreeQ[{c, d, e, f}, x] && EqQ[d\*(e - Pi/2) - c\*f, 0]

#### Rule 3310

Int[((c\_.) + (d\_.)\*(x\_))\*((b\_.)\*sin[(e\_.) + (f\_.)\*(x\_)]^(n\_), x\_Symbol] := Simp[(d\*(b\*Sin[e+f\*x])^n)/(f^2\*n^2), x] + (Dist[(b^2\*(n-1))/n, Int[(c+d\*x)\*(b\*Sin[e+f\*x])^(n-2), x], x] - Simp[(b\*(c+d\*x)\*Cos[e+f\*x]\*(b\*Sin[e+f\*x])^(n-1))/(f\*n), x]) /; FreeQ[{b, c, d, e, f}, x] && GtQ[n, 1]

Rule 3312

```
Int[((c_.) + (d_.)*(x_))^(m_)*sin[(e_.) + (f_.)*(x_)]^(n_), x_Symbol] := Int[ExpandTrigReduce[(c + d*x)^m, Sin[e + f*x]^n, x], x] /; FreeQ[{c, d, e, f, m}, x] && IGtQ[n, 1] && (!RationalQ[m] || (GeQ[m, -1] && LtQ[m, 1]))
```

Rule 3443

```
Int[Cos[(a_.) + (b_.)*(x_)^(n_.)]*(x_)^(m_.)*Sin[(a_.) + (b_.)*(x_)^(n_.)]^(p_.), x_Symbol] := Simp[(x^(m - n + 1)*Sin[a + b*x^n]^(p + 1))/(b*n*(p + 1)), x] - Dist[(m - n + 1)/(b*n*(p + 1)), Int[x^(m - n)*Sin[a + b*x^n]^(p + 1), x], x] /; FreeQ[{a, b, p}, x] && LtQ[0, n, m + 1] && NeQ[p, -1]
```

Rule 6508

```
Int[CosIntegral[(b_.)*(x_)]^2*(x_)^(m_.), x_Symbol] := Simp[(x^(m + 1)*CosIntegral[b*x]^2)/(m + 1), x] - Dist[2/(m + 1), Int[x^m*Cos[b*x]*CosIntegral[b*x], x], x] /; FreeQ[b, x] && IGtQ[m, 0]
```

Rule 6514

```
Int[Cos[(a_.) + (b_.)*(x_)]*CosIntegral[(c_.) + (d_.)*(x_)]*((e_.) + (f_.)*(x_))^(m_.), x_Symbol] := Simp[((e + f*x)^m*Sin[a + b*x]*CosIntegral[c + d*x])/b, x] + (-Dist[d/b, Int[((e + f*x)^m*Sin[a + b*x]*Cos[c + d*x])/(c + d*x), x], x] - Dist[(f*m)/b, Int[(e + f*x)^(m - 1)*Sin[a + b*x]*CosIntegral[c + d*x], x], x]) /; FreeQ[{a, b, c, d, e, f}, x] && IGtQ[m, 0]
```

Rule 6518

```
Int[CosIntegral[(c_.) + (d_.)*(x_)]*Sin[(a_.) + (b_.)*(x_)], x_Symbol] := -Simp[(Cos[a + b*x]*CosIntegral[c + d*x])/b, x] + Dist[d/b, Int[(Cos[a + b*x]*Cos[c + d*x])/(c + d*x), x], x] /; FreeQ[{a, b, c, d}, x]
```

Rule 6520

```
Int[CosIntegral[(c_.) + (d_.)*(x_)]*((e_.) + (f_.)*(x_))^(m_.)*Sin[(a_.) + (b_.)*(x_)], x_Symbol] := -Simp[((e + f*x)^m*Cos[a + b*x]*CosIntegral[c + d*x])/b, x] + (Dist[d/b, Int[((e + f*x)^m*Cos[a + b*x]*Cos[c + d*x])/(c + d*x), x], x] + Dist[(f*m)/b, Int[(e + f*x)^(m - 1)*Cos[a + b*x]*CosIntegral[c + d*x], x], x]) /; FreeQ[{a, b, c, d, e, f}, x] && IGtQ[m, 0]
```

Rubi steps



$$\begin{aligned}
\int x^3 \text{Ci}(bx)^2 dx &= \frac{1}{4} x^4 \text{Ci}(bx)^2 - \frac{1}{2} \int x^3 \cos(bx) \text{Ci}(bx) dx \\
&= \frac{1}{4} x^4 \text{Ci}(bx)^2 - \frac{x^3 \text{Ci}(bx) \sin(bx)}{2b} + \frac{1}{2} \int \frac{x^2 \cos(bx) \sin(bx)}{b} dx + \frac{3 \int x^2 \text{Ci}(bx) \sin(bx) dx}{2b} \\
&= -\frac{3x^2 \cos(bx) \text{Ci}(bx)}{2b^2} + \frac{1}{4} x^4 \text{Ci}(bx)^2 - \frac{x^3 \text{Ci}(bx) \sin(bx)}{2b} + \frac{3 \int x \cos(bx) \text{Ci}(bx) dx}{b^2} + \frac{\int x^2 \cos(bx) dx}{b^2} \\
&= -\frac{3x^2 \cos(bx) \text{Ci}(bx)}{2b^2} + \frac{1}{4} x^4 \text{Ci}(bx)^2 + \frac{3x \text{Ci}(bx) \sin(bx)}{b^3} - \frac{x^3 \text{Ci}(bx) \sin(bx)}{2b} + \frac{x^2 \sin^2(bx)}{4b^2} - \frac{3x \cos(bx) \sin(bx)}{4b^2} \\
&= \frac{3 \cos^2(bx)}{8b^4} + \frac{3 \cos(bx) \text{Ci}(bx)}{b^4} - \frac{3x^2 \cos(bx) \text{Ci}(bx)}{2b^2} + \frac{1}{4} x^4 \text{Ci}(bx)^2 + \frac{x \cos(bx) \sin(bx)}{b^3} + \frac{3x \cos(bx) \sin(bx)}{4b^2} \\
&= \frac{x^2}{4b^2} + \frac{3 \cos^2(bx)}{8b^4} + \frac{3 \cos(bx) \text{Ci}(bx)}{b^4} - \frac{3x^2 \cos(bx) \text{Ci}(bx)}{2b^2} + \frac{1}{4} x^4 \text{Ci}(bx)^2 + \frac{x \cos(bx) \sin(bx)}{b^3} \\
&= \frac{x^2}{4b^2} + \frac{3 \cos^2(bx)}{8b^4} + \frac{3 \cos(bx) \text{Ci}(bx)}{b^4} - \frac{3x^2 \cos(bx) \text{Ci}(bx)}{2b^2} + \frac{1}{4} x^4 \text{Ci}(bx)^2 + \frac{x \cos(bx) \sin(bx)}{b^3} \\
&= \frac{x^2}{4b^2} + \frac{3 \cos^2(bx)}{8b^4} + \frac{3 \cos(bx) \text{Ci}(bx)}{b^4} - \frac{3x^2 \cos(bx) \text{Ci}(bx)}{2b^2} + \frac{1}{4} x^4 \text{Ci}(bx)^2 - \frac{3 \log(x)}{2b^4} + \frac{x \cos(bx) \sin(bx)}{b^3} \\
&= \frac{x^2}{4b^2} + \frac{3 \cos^2(bx)}{8b^4} + \frac{3 \cos(bx) \text{Ci}(bx)}{b^4} - \frac{3x^2 \cos(bx) \text{Ci}(bx)}{2b^2} + \frac{1}{4} x^4 \text{Ci}(bx)^2 - \frac{3 \text{Ci}(2bx)}{2b^4} - \frac{3 \log(x)}{2b^4}
\end{aligned}$$

**Mathematica [A]** time = 0.14, size = 108, normalized size = 0.66

$$\frac{2b^4 x^4 \text{Ci}(bx)^2 - 4 \text{Ci}(bx) (bx (b^2 x^2 - 6) \sin(bx) + 3 (b^2 x^2 - 2) \cos(bx)) + 3b^2 x^2 - b^2 x^2 \cos(2bx) - 12 \text{Ci}(2bx) + 3 \log(x)}{8b^4}$$

Antiderivative was successfully verified.

[In] Integrate[x^3\*CosIntegral[b\*x]^2,x]

[Out] (3\*b^2\*x^2 + 8\*Cos[2\*b\*x] - b^2\*x^2\*Cos[2\*b\*x] + 2\*b^4\*x^4\*CosIntegral[b\*x]^2 - 12\*CosIntegral[2\*b\*x] - 12\*Log[x] - 4\*CosIntegral[b\*x]\*(3\*(-2 + b^2\*x^2)\*Cos[b\*x] + b\*x\*(-6 + b^2\*x^2)\*Sin[b\*x]) + 4\*b\*x\*Sin[2\*b\*x])/(8\*b^4)

**fricas [F]** time = 1.24, size = 0, normalized size = 0.00

$$\text{integral}(x^3 \text{Ci}(bx)^2, x)$$

Verification of antiderivative is not currently implemented for this CAS.

[In] integrate(x^3\*Ci(b\*x)^2,x, algorithm="fricas")

[Out] integral(x^3\*cos\_integral(b\*x)^2, x)

**giac [A]** time = 0.24, size = 117, normalized size = 0.72

$$\frac{1}{4} x^4 \text{Ci}(bx)^2 - \frac{1}{2} \left( \frac{3(b^2 x^2 - 2) \cos(bx)}{b^4} + \frac{(b^3 x^3 - 6bx) \sin(bx)}{b^4} \right) \text{Ci}(bx) - \frac{b^2 x^2 \cos(2bx) - 3b^2 x^2 - 4bx \sin(2bx)}{8b^4}$$

Verification of antiderivative is not currently implemented for this CAS.

[In] integrate(x^3\*Ci(b\*x)^2,x, algorithm="giac")

[Out] 1/4\*x^4\*cos\_integral(b\*x)^2 - 1/2\*(3\*(b^2\*x^2 - 2)\*cos(b\*x)/b^4 + (b^3\*x^3 - 6\*b\*x)\*sin(b\*x)/b^4)\*cos\_integral(b\*x) - 1/8\*(b^2\*x^2\*cos(2\*b\*x) - 3\*b^2\*x^2 - 4\*b\*x\*sin(2\*b\*x))/b^4

$x^2 - 4bx \sin(2bx) - 8\cos(2bx) + 6\cos\_integral(2bx) + 6\cos\_integral(-2bx) + 12\log(x))/b^4$

**maple** [A] time = 0.03, size = 148, normalized size = 0.91

$$\frac{x^4 \operatorname{Ci}(bx)^2}{4} - \frac{x^3 \operatorname{Ci}(bx) \sin(bx)}{2b} - \frac{3x^2 \operatorname{Ci}(bx) \cos(bx)}{2b^2} + \frac{3 \operatorname{Ci}(bx) \cos(bx)}{b^4} + \frac{3x \operatorname{Ci}(bx) \sin(bx)}{b^3} - \frac{x^2 (\cos^2(bx))}{4b^2} + \dots$$

Verification of antiderivative is not currently implemented for this CAS.

[In] `int(x^3*Ci(b*x)^2,x)`

[Out]  $\frac{1}{4}x^4 \operatorname{Ci}(bx)^2 - \frac{1}{2}x^3 \operatorname{Ci}(bx) \sin(bx) / b - \frac{3}{2}x^2 \operatorname{Ci}(bx) \cos(bx) / b^2 + 3 \operatorname{Ci}(bx) \cos(bx) / b^4 + 3x \operatorname{Ci}(bx) \sin(bx) / b^3 - \frac{1}{4}x^2 \cos^2(bx) / b^2 + x \cos(bx) \sin(bx) / b^3 + \frac{1}{2}x^2 / b^2 - \frac{1}{2} \sin^2(bx) / b^4 - \frac{3}{2} \ln(bx) / b^4 - \frac{3}{2} \operatorname{Ci}(2bx) / b^4 + \frac{3}{2} \cos^2(bx) / b^4$

**maxima** [F] time = 0.00, size = 0, normalized size = 0.00

$$\int x^3 \operatorname{Ci}(bx)^2 dx$$

Verification of antiderivative is not currently implemented for this CAS.

[In] `integrate(x^3*Ci(b*x)^2,x, algorithm="maxima")`

[Out] `integrate(x^3*Ci(b*x)^2, x)`

**mupad** [F] time = 0.00, size = -1, normalized size = -0.01

$$\int x^3 \operatorname{cosint}(bx)^2 dx$$

Verification of antiderivative is not currently implemented for this CAS.

[In] `int(x^3*cosint(b*x)^2,x)`

[Out] `int(x^3*cosint(b*x)^2, x)`

**sympy** [F] time = 0.00, size = 0, normalized size = 0.00

$$\int x^3 \operatorname{Ci}^2(bx) dx$$

Verification of antiderivative is not currently implemented for this CAS.

[In] `integrate(x**3*Ci(b*x)**2,x)`

[Out] `Integral(x**3*Ci(b*x)**2, x)`

### 3.79 $\int x^2 \text{Ci}(bx)^2 dx$

**Optimal.** Leaf size=112

$$\frac{4\text{Ci}(bx)\sin(bx)}{3b^3} - \frac{2\text{Si}(2bx)}{3b^3} + \frac{5\sin(bx)\cos(bx)}{6b^3} - \frac{4x\text{Ci}(bx)\cos(bx)}{3b^2} + \frac{x}{2b^2} + \frac{x\sin^2(bx)}{3b^2} + \frac{1}{3}x^3\text{Ci}(bx)^2 - \frac{2x^2\text{Ci}(bx)\sin(bx)}{3b}$$

[Out]  $1/2*x/b^2+1/3*x^3*\text{Ci}(b*x)^2-4/3*x*\text{Ci}(b*x)*\cos(b*x)/b^2-2/3*\text{Si}(2*b*x)/b^3+4/3*\text{Ci}(b*x)*\sin(b*x)/b^3-2/3*x^2*\text{Ci}(b*x)*\sin(b*x)/b+5/6*\cos(b*x)*\sin(b*x)/b^3+1/3*x*\sin(b*x)^2/b^2$

**Rubi [A]** time = 0.14, antiderivative size = 112, normalized size of antiderivative = 1.00, number of steps used = 15, number of rules used = 10, integrand size = 10,  $\frac{\text{number of rules}}{\text{integrand size}} = 1.000$ , Rules used = {6508, 6514, 12, 3443, 2635, 8, 6520, 6512, 4406, 3299}

$$\frac{4\text{CosIntegral}(bx)\sin(bx)}{3b^3} - \frac{4x\text{CosIntegral}(bx)\cos(bx)}{3b^2} - \frac{2\text{Si}(2bx)}{3b^3} + \frac{x}{2b^2} + \frac{x\sin^2(bx)}{3b^2} + \frac{5\sin(bx)\cos(bx)}{6b^3} + \frac{1}{3}x^3\text{Ci}(bx)^2$$

Antiderivative was successfully verified.

[In] Int[x^2\*CosIntegral[b\*x]^2,x]

[Out]  $x/(2*b^2) - (4*x*\text{Cos}[b*x]*\text{CosIntegral}[b*x])/(3*b^2) + (x^3*\text{CosIntegral}[b*x]^2)/3 + (5*\text{Cos}[b*x]*\text{Sin}[b*x])/(6*b^3) + (4*\text{CosIntegral}[b*x]*\text{Sin}[b*x])/(3*b^3) - (2*x^2*\text{CosIntegral}[b*x]*\text{Sin}[b*x])/(3*b) + (x*\text{Sin}[b*x]^2)/(3*b^2) - (2*\text{SinIntegral}[2*b*x])/(3*b^3)$

#### Rule 8

Int[a\_, x\_Symbol] := Simp[a\*x, x] /; FreeQ[a, x]

#### Rule 12

Int[(a\_)\*(u\_), x\_Symbol] := Dist[a, Int[u, x], x] /; FreeQ[a, x] && !MatchQ[u, (b\_)\*(v\_)] /; FreeQ[b, x]

#### Rule 2635

Int[((b\_.)\*sin[(c\_.) + (d\_.)\*(x\_)])^(n\_), x\_Symbol] := -Simp[(b\*Cos[c + d\*x])\*(b\*SIN[c + d\*x])^(n - 1))/(d\*n), x] + Dist[(b^2\*(n - 1))/n, Int[(b\*SIN[c + d\*x])^(n - 2), x], x] /; FreeQ[{b, c, d}, x] && GtQ[n, 1] && IntegerQ[2\*n]

#### Rule 3299

Int[sin[(e\_.) + (f\_.)\*(x\_)]/((c\_.) + (d\_.)\*(x\_)), x\_Symbol] := Simp[SINIntegral[e + f\*x]/d, x] /; FreeQ[{c, d, e, f}, x] && EqQ[d\*e - c\*f, 0]

#### Rule 3443

Int[Cos[(a\_.) + (b\_.)\*(x\_)^(n\_.)]\*(x\_)^(m\_.)\*Sin[(a\_.) + (b\_.)\*(x\_)^(n\_.)]^(p\_.), x\_Symbol] := Simp[(x^(m - n + 1)\*Sin[a + b\*x^n]^(p + 1))/(b\*n\*(p + 1)), x] - Dist[(m - n + 1)/(b\*n\*(p + 1)), Int[x^(m - n)\*Sin[a + b\*x^n]^(p + 1), x], x] /; FreeQ[{a, b, p}, x] && LtQ[0, n, m + 1] && NeQ[p, -1]

#### Rule 4406

Int[Cos[(a\_.) + (b\_.)\*(x\_)^(p\_.)]\*(c\_.) + (d\_.)\*(x\_)^(m\_.)\*Sin[(a\_.) + (b\_.)\*(x\_)^(n\_.)], x\_Symbol] := Int[ExpandTrigReduce[(c + d\*x)^m, Sin[a + b\*x^n]^n \* Cos[a + b\*x]^p, x], x] /; FreeQ[{a, b, c, d, m}, x] && IGtQ[n, 0] && IG

tQ[p, 0]

### Rule 6508

```
Int[CosIntegral[(b_.)*(x_)]^2*(x_)^(m_.), x_Symbol] := Simp[(x^(m + 1)*CosIntegral[b*x]^2)/(m + 1), x] - Dist[2/(m + 1), Int[x^m*Cos[b*x]*CosIntegral[b*x], x], x] /; FreeQ[b, x] && IGtQ[m, 0]
```

### Rule 6512

```
Int[Cos[(a_.) + (b_.)*(x_)]*CosIntegral[(c_.) + (d_.)*(x_)], x_Symbol] := Simp[(Sin[a + b*x]*CosIntegral[c + d*x])/b, x] - Dist[d/b, Int[(Sin[a + b*x]*Cos[c + d*x])/(c + d*x), x], x] /; FreeQ[{a, b, c, d}, x]
```

### Rule 6514

```
Int[Cos[(a_.) + (b_.)*(x_)]*CosIntegral[(c_.) + (d_.)*(x_)]*((e_.) + (f_.)*(x_))^(m_.), x_Symbol] := Simp[((e + f*x)^m*Sin[a + b*x]*CosIntegral[c + d*x])/b, x] + (-Dist[d/b, Int[((e + f*x)^m*Sin[a + b*x]*Cos[c + d*x])/(c + d*x), x], x] - Dist[(f*m)/b, Int[(e + f*x)^(m - 1)*Sin[a + b*x]*CosIntegral[c + d*x], x], x]) /; FreeQ[{a, b, c, d, e, f}, x] && IGtQ[m, 0]
```

### Rule 6520

```
Int[CosIntegral[(c_.) + (d_.)*(x_)]*((e_.) + (f_.)*(x_))^(m_.)*Sin[(a_.) + (b_.)*(x_)], x_Symbol] := -Simp[((e + f*x)^m*Cos[a + b*x]*CosIntegral[c + d*x])/b, x] + (Dist[d/b, Int[((e + f*x)^m*Cos[a + b*x]*Cos[c + d*x])/(c + d*x), x], x] + Dist[(f*m)/b, Int[(e + f*x)^(m - 1)*Cos[a + b*x]*CosIntegral[c + d*x], x], x]) /; FreeQ[{a, b, c, d, e, f}, x] && IGtQ[m, 0]
```

### Rubi steps

$$\begin{aligned}
 \int x^2 \text{Ci}(bx)^2 dx &= \frac{1}{3} x^3 \text{Ci}(bx)^2 - \frac{2}{3} \int x^2 \cos(bx) \text{Ci}(bx) dx \\
 &= \frac{1}{3} x^3 \text{Ci}(bx)^2 - \frac{2x^2 \text{Ci}(bx) \sin(bx)}{3b} + \frac{2}{3} \int \frac{x \cos(bx) \sin(bx)}{b} dx + \frac{4 \int x \text{Ci}(bx) \sin(bx) dx}{3b} \\
 &= -\frac{4x \cos(bx) \text{Ci}(bx)}{3b^2} + \frac{1}{3} x^3 \text{Ci}(bx)^2 - \frac{2x^2 \text{Ci}(bx) \sin(bx)}{3b} + \frac{4 \int \cos(bx) \text{Ci}(bx) dx}{3b^2} + \frac{2 \int x \cos(bx) dx}{3b} \\
 &= -\frac{4x \cos(bx) \text{Ci}(bx)}{3b^2} + \frac{1}{3} x^3 \text{Ci}(bx)^2 + \frac{4 \text{Ci}(bx) \sin(bx)}{3b^3} - \frac{2x^2 \text{Ci}(bx) \sin(bx)}{3b} + \frac{x \sin^2(bx)}{3b^2} - \frac{\int \sin(bx) dx}{3b} \\
 &= -\frac{4x \cos(bx) \text{Ci}(bx)}{3b^2} + \frac{1}{3} x^3 \text{Ci}(bx)^2 + \frac{5 \cos(bx) \sin(bx)}{6b^3} + \frac{4 \text{Ci}(bx) \sin(bx)}{3b^3} - \frac{2x^2 \text{Ci}(bx) \sin(bx)}{3b} \\
 &= \frac{x}{2b^2} - \frac{4x \cos(bx) \text{Ci}(bx)}{3b^2} + \frac{1}{3} x^3 \text{Ci}(bx)^2 + \frac{5 \cos(bx) \sin(bx)}{6b^3} + \frac{4 \text{Ci}(bx) \sin(bx)}{3b^3} - \frac{2x^2 \text{Ci}(bx) \sin(bx)}{3b} \\
 &= \frac{x}{2b^2} - \frac{4x \cos(bx) \text{Ci}(bx)}{3b^2} + \frac{1}{3} x^3 \text{Ci}(bx)^2 + \frac{5 \cos(bx) \sin(bx)}{6b^3} + \frac{4 \text{Ci}(bx) \sin(bx)}{3b^3} - \frac{2x^2 \text{Ci}(bx) \sin(bx)}{3b} \\
 &= \frac{x}{2b^2} - \frac{4x \cos(bx) \text{Ci}(bx)}{3b^2} + \frac{1}{3} x^3 \text{Ci}(bx)^2 + \frac{5 \cos(bx) \sin(bx)}{6b^3} + \frac{4 \text{Ci}(bx) \sin(bx)}{3b^3} - \frac{2x^2 \text{Ci}(bx) \sin(bx)}{3b}
 \end{aligned}$$

**Mathematica** [A] time = 0.11, size = 78, normalized size = 0.70

$$\frac{4b^3 x^3 \text{Ci}(bx)^2 - 8 \text{Ci}(bx) \left( (b^2 x^2 - 2) \sin(bx) + 2bx \cos(bx) \right) - 8 \text{Si}(2bx) + 8bx + 5 \sin(2bx) - 2bx \cos(2bx)}{12b^3}$$

Antiderivative was successfully verified.

[In] Integrate[x^2\*CosIntegral[b\*x]^2,x]

[Out] (8\*b\*x - 2\*b\*x\*Cos[2\*b\*x] + 4\*b^3\*x^3\*CosIntegral[b\*x]^2 - 8\*CosIntegral[b\*x]\*(2\*b\*x\*Cos[b\*x] + (-2 + b^2\*x^2)\*Sin[b\*x]) + 5\*Sin[2\*b\*x] - 8\*SinIntegral[2\*b\*x])/(12\*b^3)

**fricas** [F] time = 4.07, size = 0, normalized size = 0.00

$$\text{integral}(x^2 \text{Ci}(bx)^2, x)$$

Verification of antiderivative is not currently implemented for this CAS.

[In] integrate(x^2\*Ci(b\*x)^2,x, algorithm="fricas")

[Out] integral(x^2\*cos\_integral(b\*x)^2, x)

**giac** [C] time = 0.25, size = 149, normalized size = 1.33

$$\frac{1}{3}x^3 \text{Ci}(bx)^2 - \frac{2}{3} \left( \frac{2x \cos(bx)}{b^2} + \frac{(b^2x^2 - 2) \sin(bx)}{b^3} \right) \text{Ci}(bx) + \frac{5bx \tan(bx)^2 - 2\Im(\text{Ci}(2bx)) \tan(bx)^2 + 2\Im(\text{Ci}(2bx))}{b^3}$$

Verification of antiderivative is not currently implemented for this CAS.

[In] integrate(x^2\*Ci(b\*x)^2,x, algorithm="giac")

[Out] 1/3\*x^3\*cos\_integral(b\*x)^2 - 2/3\*(2\*x\*cos(b\*x)/b^2 + (b^2\*x^2 - 2)\*sin(b\*x)/b^3)\*cos\_integral(b\*x) + 1/6\*(5\*b\*x\*tan(b\*x)^2 - 2\*imag\_part(cos\_integral(2\*b\*x))\*tan(b\*x)^2 + 2\*imag\_part(cos\_integral(-2\*b\*x))\*tan(b\*x)^2 - 4\*sin\_integral(2\*b\*x)\*tan(b\*x)^2 + 3\*b\*x - 2\*imag\_part(cos\_integral(2\*b\*x)) + 2\*imag\_part(cos\_integral(-2\*b\*x)) - 4\*sin\_integral(2\*b\*x) + 5\*tan(b\*x))/(b^3\*tan(b\*x)^2 + b^3)

**maple** [A] time = 0.04, size = 84, normalized size = 0.75

$$\frac{\frac{b^3x^3 \text{Ci}(bx)^2}{3} - 2 \text{Ci}(bx) \left( \frac{b^2x^2 \sin(bx)}{3} - \frac{2 \sin(bx)}{3} + \frac{2bx \cos(bx)}{3} \right) - \frac{bx(\cos^2(bx))}{3} + \frac{5 \sin(bx) \cos(bx)}{6} + \frac{5bx}{6} - \frac{2 \text{Si}(2bx)}{3}}{b^3}$$

Verification of antiderivative is not currently implemented for this CAS.

[In] int(x^2\*Ci(b\*x)^2,x)

[Out] 1/b^3\*(1/3\*b^3\*x^3\*Ci(b\*x)^2-2\*Ci(b\*x)\*(1/3\*b^2\*x^2\*sin(b\*x)-2/3\*sin(b\*x)+2/3\*b\*x\*cos(b\*x))-1/3\*b\*x\*cos(b\*x)^2+5/6\*sin(b\*x)\*cos(b\*x)+5/6\*b\*x-2/3\*Si(2\*b\*x))

**maxima** [F] time = 0.00, size = 0, normalized size = 0.00

$$\int x^2 \text{Ci}(bx)^2 dx$$

Verification of antiderivative is not currently implemented for this CAS.

[In] integrate(x^2\*Ci(b\*x)^2,x, algorithm="maxima")

[Out] integrate(x^2\*Ci(b\*x)^2, x)

**mupad** [F] time = 0.00, size = -1, normalized size = -0.01

$$\int x^2 \text{cosint}(bx)^2 dx$$

Verification of antiderivative is not currently implemented for this CAS.

[In] `int(x^2*cosint(b*x)^2,x)`

[Out] `int(x^2*cosint(b*x)^2, x)`

sympy [F] time = 0.00, size = 0, normalized size = 0.00

$$\int x^2 \operatorname{Ci}^2(bx) dx$$

Verification of antiderivative is not currently implemented for this CAS.

[In] `integrate(x**2*Ci(b*x)**2,x)`

[Out] `Integral(x**2*Ci(b*x)**2, x)`

### 3.80 $\int x \text{Ci}(bx)^2 dx$

**Optimal.** Leaf size=75

$$\frac{\text{Ci}(2bx)}{2b^2} - \frac{\text{Ci}(bx) \cos(bx)}{b^2} + \frac{\log(x)}{2b^2} + \frac{\sin^2(bx)}{2b^2} + \frac{1}{2}x^2 \text{Ci}(bx)^2 - \frac{x \text{Ci}(bx) \sin(bx)}{b}$$

[Out]  $1/2*x^2*\text{Ci}(b*x)^2+1/2*\text{Ci}(2*b*x)/b^2-\text{Ci}(b*x)*\cos(b*x)/b^2+1/2*\ln(x)/b^2-x*\text{Ci}(b*x)*\sin(b*x)/b+1/2*\sin(b*x)^2/b^2$

**Rubi [A]** time = 0.09, antiderivative size = 75, normalized size of antiderivative = 1.00, number of steps used = 10, number of rules used = 8, integrand size = 8,  $\frac{\text{number of rules}}{\text{integrand size}} = 1.000$ , Rules used = {6508, 6514, 12, 2564, 30, 6518, 3312, 3302}

$$\frac{\text{CosIntegral}(2bx)}{2b^2} - \frac{\text{CosIntegral}(bx) \cos(bx)}{b^2} + \frac{\log(x)}{2b^2} + \frac{\sin^2(bx)}{2b^2} + \frac{1}{2}x^2 \text{CosIntegral}(bx)^2 - \frac{x \text{CosIntegral}(bx) \sin(bx)}{b}$$

Antiderivative was successfully verified.

[In] Int[x\*CosIntegral[b\*x]^2,x]

[Out]  $-((\text{Cos}[b*x]*\text{CosIntegral}[b*x])/b^2) + (x^2*\text{CosIntegral}[b*x]^2)/2 + \text{CosIntegral}[2*b*x]/(2*b^2) + \text{Log}[x]/(2*b^2) - (x*\text{CosIntegral}[b*x]*\text{Sin}[b*x])/b + \text{Sin}[b*x]^2/(2*b^2)$

#### Rule 12

Int[(a\_)\*(u\_), x\_Symbol] := Dist[a, Int[u, x], x] /; FreeQ[a, x] && !MatchQ[u, (b\_)\*(v\_)] /; FreeQ[b, x]

#### Rule 30

Int[(x\_)^(m\_), x\_Symbol] := Simp[x^(m+1)/(m+1), x] /; FreeQ[m, x] && NeQ[m, -1]

#### Rule 2564

Int[cos[(e\_)+(f\_)\*(x\_)]^(n\_)\*((a\_)\*sin[(e\_)+(f\_)\*(x\_)]^(m\_), x\_Symbol] := Dist[1/(a\*f), Subst[Int[x^m\*(1-x^2/a^2)^((n-1)/2), x], x, a\*Sin[e+f\*x]], x] /; FreeQ[{a, e, f, m}, x] && IntegerQ[(n-1)/2] && !(IntegerQ[(m-1)/2] && LtQ[0, m, n])

#### Rule 3302

Int[sin[(e\_)+(f\_)\*(x\_)]/((c\_)+(d\_)\*(x\_)), x\_Symbol] := Simp[CosIntegral[e-Pi/2+f\*x]/d, x] /; FreeQ[{c, d, e, f}, x] && EqQ[d\*(e-Pi/2)-c\*f, 0]

#### Rule 3312

Int[((c\_)+(d\_)\*(x\_))^(m\_)\*sin[(e\_)+(f\_)\*(x\_)]^(n\_), x\_Symbol] := Int[ExpandTrigReduce[(c+d\*x)^m, Sin[e+f\*x]^n, x], x] /; FreeQ[{c, d, e, f, m}, x] && IGtQ[n, 1] && (!RationalQ[m] || (GeQ[m, -1] && LtQ[m, 1]))

#### Rule 6508

Int[CosIntegral[(b\_)\*(x\_)]^2\*(x\_)^(m\_), x\_Symbol] := Simp[(x^(m+1)\*CosIntegral[b\*x]^2)/(m+1), x] - Dist[2/(m+1), Int[x^m\*Cos[b\*x]\*CosIntegral[b\*x], x], x] /; FreeQ[b, x] && IGtQ[m, 0]

#### Rule 6514

```
Int[Cos[(a_.) + (b_.)*(x_)]*CosIntegral[(c_.) + (d_.)*(x_)]*((e_.) + (f_.)*
(x_)^(m_.), x_Symbol] :> Simp[((e + f*x)^m*Sin[a + b*x]*CosIntegral[c + d*
x])/b, x] + (-Dist[d/b, Int[((e + f*x)^m*Sin[a + b*x]*Cos[c + d*x])/(c + d*
x), x], x] - Dist[(f*m)/b, Int[(e + f*x)^(m - 1)*Sin[a + b*x]*CosIntegral[c
+ d*x], x], x]) /; FreeQ[{a, b, c, d, e, f}, x] && IGtQ[m, 0]
```

### Rule 6518

```
Int[CosIntegral[(c_.) + (d_.)*(x_)]*Sin[(a_.) + (b_.)*(x_)], x_Symbol] :> -
Simp[(Cos[a + b*x]*CosIntegral[c + d*x])/b, x] + Dist[d/b, Int[(Cos[a + b*x]
]*Cos[c + d*x])/(c + d*x), x], x] /; FreeQ[{a, b, c, d}, x]
```

### Rubi steps

$$\begin{aligned}
\int x \operatorname{Ci}(bx)^2 dx &= \frac{1}{2} x^2 \operatorname{Ci}(bx)^2 - \int x \cos(bx) \operatorname{Ci}(bx) dx \\
&= \frac{1}{2} x^2 \operatorname{Ci}(bx)^2 - \frac{x \operatorname{Ci}(bx) \sin(bx)}{b} + \frac{\int \operatorname{Ci}(bx) \sin(bx) dx}{b} + \int \frac{\cos(bx) \sin(bx)}{b} dx \\
&= -\frac{\cos(bx) \operatorname{Ci}(bx)}{b^2} + \frac{1}{2} x^2 \operatorname{Ci}(bx)^2 - \frac{x \operatorname{Ci}(bx) \sin(bx)}{b} + \frac{\int \frac{\cos^2(bx)}{bx} dx}{b} + \frac{\int \cos(bx) \sin(bx) dx}{b} \\
&= -\frac{\cos(bx) \operatorname{Ci}(bx)}{b^2} + \frac{1}{2} x^2 \operatorname{Ci}(bx)^2 - \frac{x \operatorname{Ci}(bx) \sin(bx)}{b} + \frac{\int \frac{\cos^2(bx)}{x} dx}{b^2} + \frac{\operatorname{Subst}(\int x dx, x, \sin(bx))}{b^2} \\
&= -\frac{\cos(bx) \operatorname{Ci}(bx)}{b^2} + \frac{1}{2} x^2 \operatorname{Ci}(bx)^2 - \frac{x \operatorname{Ci}(bx) \sin(bx)}{b} + \frac{\sin^2(bx)}{2b^2} + \frac{\int \left( \frac{1}{2x} + \frac{\cos(2bx)}{2x} \right) dx}{b^2} \\
&= -\frac{\cos(bx) \operatorname{Ci}(bx)}{b^2} + \frac{1}{2} x^2 \operatorname{Ci}(bx)^2 + \frac{\log(x)}{2b^2} - \frac{x \operatorname{Ci}(bx) \sin(bx)}{b} + \frac{\sin^2(bx)}{2b^2} + \frac{\int \frac{\cos(2bx)}{x} dx}{2b^2} \\
&= -\frac{\cos(bx) \operatorname{Ci}(bx)}{b^2} + \frac{1}{2} x^2 \operatorname{Ci}(bx)^2 + \frac{\operatorname{Ci}(2bx)}{2b^2} + \frac{\log(x)}{2b^2} - \frac{x \operatorname{Ci}(bx) \sin(bx)}{b} + \frac{\sin^2(bx)}{2b^2}
\end{aligned}$$

**Mathematica** [A] time = 0.07, size = 58, normalized size = 0.77

$$\frac{2b^2 x^2 \operatorname{Ci}(bx)^2 + 2 \operatorname{Ci}(2bx) - 4 \operatorname{Ci}(bx)(bx \sin(bx) + \cos(bx)) - \cos(2bx) + 2 \log(x)}{4b^2}$$

Antiderivative was successfully verified.

```
[In] Integrate[x*CosIntegral[b*x]^2,x]
```

```
[Out] (-Cos[2*b*x] + 2*b^2*x^2*CosIntegral[b*x]^2 + 2*CosIntegral[2*b*x] + 2*Log[x] - 4*CosIntegral[b*x]*(Cos[b*x] + b*x*Sin[b*x]))/(4*b^2)
```

**fricas** [F] time = 0.47, size = 0, normalized size = 0.00

$$\operatorname{integral}(x \operatorname{Ci}(bx)^2, x)$$

Verification of antiderivative is not currently implemented for this CAS.

```
[In] integrate(x*Ci(b*x)^2,x, algorithm="fricas")
```

```
[Out] integral(x*cos_integral(b*x)^2, x)
```

**giac** [A] time = 0.22, size = 65, normalized size = 0.87

$$\frac{1}{2} x^2 \operatorname{Ci}(bx)^2 - \left( \frac{x \sin(bx)}{b} + \frac{\cos(bx)}{b^2} \right) \operatorname{Ci}(bx) - \frac{\cos(2bx) - \operatorname{Ci}(2bx) - \operatorname{Ci}(-2bx) - 2 \log(x)}{4b^2}$$



Verification of antiderivative is not currently implemented for this CAS.

[In] integrate(x\*Ci(b\*x)^2,x, algorithm="giac")

[Out]  $\frac{1}{2}x^2\cos\_integral(b*x)^2 - (x*\sin(b*x)/b + \cos(b*x)/b^2)*\cos\_integral(b*x) - 1/4*(\cos(2*b*x) - \cos\_integral(2*b*x) - \cos\_integral(-2*b*x) - 2*\log(x))/b^2$

**maple** [A] time = 0.03, size = 70, normalized size = 0.93

$$\frac{x^2 Ci(bx)^2}{2} - \frac{Ci(bx) \cos(bx)}{b^2} - \frac{x Ci(bx) \sin(bx)}{b} + \frac{\ln(bx)}{2b^2} + \frac{Ci(2bx)}{2b^2} - \frac{\cos^2(bx)}{2b^2}$$

Verification of antiderivative is not currently implemented for this CAS.

[In] int(x\*Ci(b\*x)^2,x)

[Out]  $\frac{1}{2}x^2*Ci(b*x)^2 - Ci(b*x)*\cos(b*x)/b^2 - x*Ci(b*x)*\sin(b*x)/b + 1/2/b^2*\ln(b*x) + 1/2*Ci(2*b*x)/b^2 - 1/2/b^2*\cos(b*x)^2$

**maxima** [F] time = 0.00, size = 0, normalized size = 0.00

$$\int x Ci(bx)^2 dx$$

Verification of antiderivative is not currently implemented for this CAS.

[In] integrate(x\*Ci(b\*x)^2,x, algorithm="maxima")

[Out] integrate(x\*Ci(b\*x)^2, x)

**mupad** [F] time = 0.00, size = -1, normalized size = -0.01

$$\int x \operatorname{cosint}(bx)^2 dx$$

Verification of antiderivative is not currently implemented for this CAS.

[In] int(x\*cosint(b\*x)^2,x)

[Out] int(x\*cosint(b\*x)^2, x)

**sympy** [F] time = 0.00, size = 0, normalized size = 0.00

$$\int x Ci^2(bx) dx$$

Verification of antiderivative is not currently implemented for this CAS.

[In] integrate(x\*Ci(b\*x)\*\*2,x)

[Out] Integral(x\*Ci(b\*x)\*\*2, x)

### 3.81 $\int \text{Ci}(bx)^2 dx$

Optimal. Leaf size=31

$$x\text{Ci}(bx)^2 - \frac{2\text{Ci}(bx)\sin(bx)}{b} + \frac{\text{Si}(2bx)}{b}$$

[Out]  $x\text{Ci}(b*x)^2 + \text{Si}(2*b*x)/b - 2*\text{Ci}(b*x)*\sin(b*x)/b$

**Rubi [A]** time = 0.05, antiderivative size = 31, normalized size of antiderivative = 1.00, number of steps used = 6, number of rules used = 5, integrand size = 6,  $\frac{\text{number of rules}}{\text{integrand size}} = 0.833$ , Rules used = {6506, 6512, 12, 4406, 3299}

$$x\text{CosIntegral}(bx)^2 - \frac{2\text{CosIntegral}(bx)\sin(bx)}{b} + \frac{\text{Si}(2bx)}{b}$$

Antiderivative was successfully verified.

[In] Int[CosIntegral[b\*x]^2, x]

[Out]  $x*\text{CosIntegral}[b*x]^2 - (2*\text{CosIntegral}[b*x]*\text{Sin}[b*x])/b + \text{SinIntegral}[2*b*x]/b$

#### Rule 12

Int[(a\_)\*(u\_), x\_Symbol] := Dist[a, Int[u, x], x] /; FreeQ[a, x] && !MatchQ[u, (b\_)\*(v\_)] /; FreeQ[b, x]

#### Rule 3299

Int[sin[(e\_.) + (f\_.)\*(x\_)]/((c\_.) + (d\_.)\*(x\_)), x\_Symbol] := Simp[SinIntegral[e + f\*x]/d, x] /; FreeQ[{c, d, e, f}, x] && EqQ[d\*e - c\*f, 0]

#### Rule 4406

Int[Cos[(a\_.) + (b\_.)\*(x\_)]^(p\_.)\*((c\_.) + (d\_.)\*(x\_))^(m\_.)\*Sin[(a\_.) + (b\_.)\*(x\_)]^(n\_.), x\_Symbol] := Int[ExpandTrigReduce[(c + d\*x)^m, Sin[a + b\*x]^n \* Cos[a + b\*x]^p, x], x] /; FreeQ[{a, b, c, d, m}, x] && IGtQ[n, 0] && IGtQ[p, 0]

#### Rule 6506

Int[CosIntegral[(a\_.) + (b\_.)\*(x\_)]^2, x\_Symbol] := Simp[((a + b\*x)\*CosIntegral[a + b\*x]^2)/b, x] - Dist[2, Int[Cos[a + b\*x]\*CosIntegral[a + b\*x], x], x] /; FreeQ[{a, b}, x]

#### Rule 6512

Int[Cos[(a\_.) + (b\_.)\*(x\_)]\*CosIntegral[(c\_.) + (d\_.)\*(x\_)], x\_Symbol] := Simp[(Sin[a + b\*x]\*CosIntegral[c + d\*x])/b, x] - Dist[d/b, Int[(Sin[a + b\*x]\*Cos[c + d\*x])/(c + d\*x), x], x] /; FreeQ[{a, b, c, d}, x]

#### Rubi steps

$$\begin{aligned}
\int \text{Ci}(bx)^2 dx &= x\text{Ci}(bx)^2 - 2 \int \cos(bx)\text{Ci}(bx) dx \\
&= x\text{Ci}(bx)^2 - \frac{2\text{Ci}(bx) \sin(bx)}{b} + 2 \int \frac{\cos(bx) \sin(bx)}{bx} dx \\
&= x\text{Ci}(bx)^2 - \frac{2\text{Ci}(bx) \sin(bx)}{b} + \frac{2 \int \frac{\cos(bx) \sin(bx)}{x} dx}{b} \\
&= x\text{Ci}(bx)^2 - \frac{2\text{Ci}(bx) \sin(bx)}{b} + \frac{2 \int \frac{\sin(2bx)}{2x} dx}{b} \\
&= x\text{Ci}(bx)^2 - \frac{2\text{Ci}(bx) \sin(bx)}{b} + \frac{\int \frac{\sin(2bx)}{x} dx}{b} \\
&= x\text{Ci}(bx)^2 - \frac{2\text{Ci}(bx) \sin(bx)}{b} + \frac{\text{Si}(2bx)}{b}
\end{aligned}$$

**Mathematica [A]** time = 0.01, size = 31, normalized size = 1.00

$$x\text{Ci}(bx)^2 - \frac{2\text{Ci}(bx) \sin(bx)}{b} + \frac{\text{Si}(2bx)}{b}$$

Antiderivative was successfully verified.

[In] Integrate[CosIntegral[b\*x]^2,x]

[Out] x\*CosIntegral[b\*x]^2 - (2\*CosIntegral[b\*x]\*Sin[b\*x])/b + SinIntegral[2\*b\*x]/b

**fricas [F]** time = 0.60, size = 0, normalized size = 0.00

$$\text{integral}(\text{Ci}(bx)^2, x)$$

Verification of antiderivative is not currently implemented for this CAS.

[In] integrate(Ci(b\*x)^2,x, algorithm="fricas")

[Out] integral(cos\_integral(b\*x)^2, x)

**giac [C]** time = 0.21, size = 49, normalized size = 1.58

$$x\text{Ci}(bx)^2 - \frac{2\text{Ci}(bx) \sin(bx)}{b} + \frac{\Im(\text{Ci}(2bx)) - \Im(\text{Ci}(-2bx)) + 2\text{Si}(2bx)}{2b}$$

Verification of antiderivative is not currently implemented for this CAS.

[In] integrate(Ci(b\*x)^2,x, algorithm="giac")

[Out] x\*cos\_integral(b\*x)^2 - 2\*cos\_integral(b\*x)\*sin(b\*x)/b + 1/2\*(imag\_part(cos\_integral(2\*b\*x)) - imag\_part(cos\_integral(-2\*b\*x)) + 2\*sin\_integral(2\*b\*x))/b

**maple [A]** time = 0.01, size = 30, normalized size = 0.97

$$\frac{bx\text{Ci}(bx)^2 - 2\text{Ci}(bx) \sin(bx) + \text{Si}(2bx)}{b}$$

Verification of antiderivative is not currently implemented for this CAS.

[In] int(Ci(b\*x)^2,x)

[Out] 1/b\*(b\*x\*Ci(b\*x)^2-2\*Ci(b\*x)\*sin(b\*x)+Si(2\*b\*x))

**maxima** [F] time = 0.00, size = 0, normalized size = 0.00

$$\int \operatorname{Ci}(bx)^2 dx$$

Verification of antiderivative is not currently implemented for this CAS.

[In] integrate(Ci(b\*x)^2,x, algorithm="maxima")

[Out] integrate(Ci(b\*x)^2, x)

**mupad** [F] time = 0.00, size = -1, normalized size = -0.03

$$\int \operatorname{cosint}(bx)^2 dx$$

Verification of antiderivative is not currently implemented for this CAS.

[In] int(cosint(b\*x)^2,x)

[Out] int(cosint(b\*x)^2, x)

**sympy** [F] time = 0.00, size = 0, normalized size = 0.00

$$\int \operatorname{Ci}^2(bx) dx$$

Verification of antiderivative is not currently implemented for this CAS.

[In] integrate(Ci(b\*x)\*\*2,x)

[Out] Integral(Ci(b\*x)\*\*2, x)

$$3.82 \quad \int \frac{\text{Ci}(bx)^2}{x} dx$$

**Optimal.** Leaf size=13

$$\text{Int}\left(\frac{\text{Ci}(bx)^2}{x}, x\right)$$

[Out] CannotIntegrate(Ci(b\*x)^2/x, x)

**Rubi [A]** time = 0.02, antiderivative size = 0, normalized size of antiderivative = 0.00, number of steps used = 0, number of rules used = 0, integrand size = 0,  $\frac{\text{number of rules}}{\text{integrand size}} = 0.000$ , Rules used = {}

$$\int \frac{\text{CosIntegral}(bx)^2}{x} dx$$

Verification is Not applicable to the result.

[In] Int[CosIntegral[b\*x]^2/x, x]

[Out] Defer[Int][CosIntegral[b\*x]^2/x, x]

Rubi steps

$$\int \frac{\text{Ci}(bx)^2}{x} dx = \int \frac{\text{Ci}(bx)^2}{x} dx$$

**Mathematica [A]** time = 0.43, size = 0, normalized size = 0.00

$$\int \frac{\text{Ci}(bx)^2}{x} dx$$

Verification is Not applicable to the result.

[In] Integrate[CosIntegral[b\*x]^2/x, x]

[Out] Integrate[CosIntegral[b\*x]^2/x, x]

**fricas [A]** time = 0.54, size = 0, normalized size = 0.00

$$\text{integral}\left(\frac{\text{Ci}(bx)^2}{x}, x\right)$$

Verification of antiderivative is not currently implemented for this CAS.

[In] integrate(Ci(b\*x)^2/x, x, algorithm="fricas")

[Out] integral(cos\_integral(b\*x)^2/x, x)

**giac [A]** time = 0.00, size = 0, normalized size = 0.00

$$\int \frac{\text{Ci}(bx)^2}{x} dx$$

Verification of antiderivative is not currently implemented for this CAS.

[In] integrate(Ci(b\*x)^2/x, x, algorithm="giac")

[Out] integrate(Ci(b\*x)^2/x, x)

**maple** [A] time = 0.02, size = 0, normalized size = 0.00

$$\int \frac{\text{Ci}(bx)^2}{x} dx$$

Verification of antiderivative is not currently implemented for this CAS.

[In] int(Ci(b\*x)^2/x,x)

[Out] int(Ci(b\*x)^2/x,x)

**maxima** [A] time = 0.00, size = 0, normalized size = 0.00

$$\int \frac{\text{Ci}(bx)^2}{x} dx$$

Verification of antiderivative is not currently implemented for this CAS.

[In] integrate(Ci(b\*x)^2/x,x, algorithm="maxima")

[Out] integrate(Ci(b\*x)^2/x, x)

**mupad** [A] time = 0.00, size = -1, normalized size = -0.08

$$\int \frac{\text{cosint}(bx)^2}{x} dx$$

Verification of antiderivative is not currently implemented for this CAS.

[In] int(cosint(b\*x)^2/x,x)

[Out] int(cosint(b\*x)^2/x, x)

**sympy** [A] time = 0.00, size = 0, normalized size = 0.00

$$\int \frac{\text{Ci}^2(bx)}{x} dx$$

Verification of antiderivative is not currently implemented for this CAS.

[In] integrate(Ci(b\*x)\*\*2/x,x)

[Out] Integral(Ci(b\*x)\*\*2/x, x)

$$3.83 \quad \int \frac{\text{Ci}(bx)^2}{x^2} dx$$

Optimal. Leaf size=13

$$\text{Int}\left(\frac{\text{Ci}(bx)^2}{x^2}, x\right)$$

[Out] CannotIntegrate(Ci(b\*x)^2/x^2, x)

Rubi [A] time = 0.03, antiderivative size = 0, normalized size of antiderivative = 0.00, number of steps used = 0, number of rules used = 0, integrand size = 0,  $\frac{\text{number of rules}}{\text{integrand size}} = 0.000$ , Rules used = {}

$$\int \frac{\text{CosIntegral}(bx)^2}{x^2} dx$$

Verification is Not applicable to the result.

[In] Int[CosIntegral[b\*x]^2/x^2, x]

[Out] Defer[Int][CosIntegral[b\*x]^2/x^2, x]

Rubi steps

$$\int \frac{\text{Ci}(bx)^2}{x^2} dx = \int \frac{\text{Ci}(bx)^2}{x^2} dx$$

Mathematica [A] time = 0.52, size = 0, normalized size = 0.00

$$\int \frac{\text{Ci}(bx)^2}{x^2} dx$$

Verification is Not applicable to the result.

[In] Integrate[CosIntegral[b\*x]^2/x^2, x]

[Out] Integrate[CosIntegral[b\*x]^2/x^2, x]

fricas [A] time = 0.75, size = 0, normalized size = 0.00

$$\text{integral}\left(\frac{\text{Ci}(bx)^2}{x^2}, x\right)$$

Verification of antiderivative is not currently implemented for this CAS.

[In] integrate(Ci(b\*x)^2/x^2, x, algorithm="fricas")

[Out] integral(cos\_integral(b\*x)^2/x^2, x)

giac [A] time = 0.00, size = 0, normalized size = 0.00

$$\int \frac{\text{Ci}(bx)^2}{x^2} dx$$

Verification of antiderivative is not currently implemented for this CAS.

[In] integrate(Ci(b\*x)^2/x^2, x, algorithm="giac")

[Out] integrate(Ci(b\*x)^2/x^2, x)

**maple** [A] time = 0.02, size = 0, normalized size = 0.00

$$\int \frac{\text{Ci}(bx)^2}{x^2} dx$$

Verification of antiderivative is not currently implemented for this CAS.

[In] int(Ci(b\*x)^2/x^2,x)

[Out] int(Ci(b\*x)^2/x^2,x)

**maxima** [A] time = 0.00, size = 0, normalized size = 0.00

$$\int \frac{\text{Ci}(bx)^2}{x^2} dx$$

Verification of antiderivative is not currently implemented for this CAS.

[In] integrate(Ci(b\*x)^2/x^2,x, algorithm="maxima")

[Out] integrate(Ci(b\*x)^2/x^2, x)

**mupad** [A] time = 0.00, size = -1, normalized size = -0.08

$$\int \frac{\text{cosint}(bx)^2}{x^2} dx$$

Verification of antiderivative is not currently implemented for this CAS.

[In] int(cosint(b\*x)^2/x^2,x)

[Out] int(cosint(b\*x)^2/x^2, x)

**sympy** [A] time = 0.00, size = 0, normalized size = 0.00

$$\int \frac{\text{Ci}^2(bx)}{x^2} dx$$

Verification of antiderivative is not currently implemented for this CAS.

[In] integrate(Ci(b\*x)\*\*2/x\*\*2,x)

[Out] Integral(Ci(b\*x)\*\*2/x\*\*2, x)



$$3.84 \quad \int \frac{\text{Ci}(bx)^2}{x^3} dx$$

**Optimal.** Leaf size=13

$$\text{Int}\left(\frac{\text{Ci}(bx)^2}{x^3}, x\right)$$

[Out] CannotIntegrate(Ci(b\*x)^2/x^3, x)

**Rubi [A]** time = 0.03, antiderivative size = 0, normalized size of antiderivative = 0.00, number of steps used = 0, number of rules used = 0, integrand size = 0,  $\frac{\text{number of rules}}{\text{integrand size}} = 0.000$ , Rules used = {}

$$\int \frac{\text{CosIntegral}(bx)^2}{x^3} dx$$

Verification is Not applicable to the result.

[In] Int[CosIntegral[b\*x]^2/x^3, x]

[Out] Defer[Int][CosIntegral[b\*x]^2/x^3, x]

Rubi steps

$$\int \frac{\text{Ci}(bx)^2}{x^3} dx = \int \frac{\text{Ci}(bx)^2}{x^3} dx$$

**Mathematica [A]** time = 0.58, size = 0, normalized size = 0.00

$$\int \frac{\text{Ci}(bx)^2}{x^3} dx$$

Verification is Not applicable to the result.

[In] Integrate[CosIntegral[b\*x]^2/x^3, x]

[Out] Integrate[CosIntegral[b\*x]^2/x^3, x]

**fricas [A]** time = 1.56, size = 0, normalized size = 0.00

$$\text{integral}\left(\frac{\text{Ci}(bx)^2}{x^3}, x\right)$$

Verification of antiderivative is not currently implemented for this CAS.

[In] integrate(Ci(b\*x)^2/x^3, x, algorithm="fricas")

[Out] integral(cos\_integral(b\*x)^2/x^3, x)

**giac [A]** time = 0.00, size = 0, normalized size = 0.00

$$\int \frac{\text{Ci}(bx)^2}{x^3} dx$$

Verification of antiderivative is not currently implemented for this CAS.

[In] integrate(Ci(b\*x)^2/x^3, x, algorithm="giac")

[Out] integrate(Ci(b\*x)^2/x^3, x)

**maple** [A] time = 0.02, size = 0, normalized size = 0.00

$$\int \frac{\text{Ci}(bx)^2}{x^3} dx$$

Verification of antiderivative is not currently implemented for this CAS.

[In] int(Ci(b\*x)^2/x^3,x)

[Out] int(Ci(b\*x)^2/x^3,x)

**maxima** [A] time = 0.00, size = 0, normalized size = 0.00

$$\int \frac{\text{Ci}(bx)^2}{x^3} dx$$

Verification of antiderivative is not currently implemented for this CAS.

[In] integrate(Ci(b\*x)^2/x^3,x, algorithm="maxima")

[Out] integrate(Ci(b\*x)^2/x^3, x)

**mupad** [A] time = 0.00, size = -1, normalized size = -0.08

$$\int \frac{\text{cosint}(bx)^2}{x^3} dx$$

Verification of antiderivative is not currently implemented for this CAS.

[In] int(cosint(b\*x)^2/x^3,x)

[Out] int(cosint(b\*x)^2/x^3, x)

**sympy** [A] time = 0.00, size = 0, normalized size = 0.00

$$\int \frac{\text{Ci}^2(bx)}{x^3} dx$$

Verification of antiderivative is not currently implemented for this CAS.

[In] integrate(Ci(b\*x)\*\*2/x\*\*3,x)

[Out] Integral(Ci(b\*x)\*\*2/x\*\*3, x)

### 3.85 $\int x^m \text{Ci}(a + bx) dx$

Optimal. Leaf size=48

$$\frac{x^{m+1} \text{Ci}(a + bx)}{m + 1} - \frac{b \text{Int}\left(\frac{x^{m+1} \cos(a+bx)}{a+bx}, x\right)}{m + 1}$$

[Out] `-b*CannotIntegrate(x^(1+m)*cos(b*x+a)/(b*x+a),x)/(1+m)+x^(1+m)*Ci(b*x+a)/(1+m)`

**Rubi** [A] time = 0.32, antiderivative size = 0, normalized size of antiderivative = 0.00, number of steps used = 0, number of rules used = 0, integrand size = 0,  $\frac{\text{number of rules}}{\text{integrand size}} = 0.000$ , Rules used = {}

$$\int x^m \text{CosIntegral}(a + bx) dx$$

Verification is Not applicable to the result.

[In] `Int[x^m*CosIntegral[a + b*x],x]`

[Out] `(x^(1 + m)*CosIntegral[a + b*x])/(1 + m) - (b*Defer[Int][(x^(1 + m)*Cos[a + b*x])/(a + b*x), x])/(1 + m)`

Rubi steps

$$\int x^m \text{Ci}(a + bx) dx = \frac{x^{1+m} \text{Ci}(a + bx)}{1 + m} - \frac{b \int \frac{x^{1+m} \cos(a+bx)}{a+bx} dx}{1 + m}$$

**Mathematica** [A] time = 4.36, size = 0, normalized size = 0.00

$$\int x^m \text{Ci}(a + bx) dx$$

Verification is Not applicable to the result.

[In] `Integrate[x^m*CosIntegral[a + b*x],x]`

[Out] `Integrate[x^m*CosIntegral[a + b*x], x]`

**fricas** [A] time = 2.04, size = 0, normalized size = 0.00

$$\text{integral}(x^m \text{Ci}(bx + a), x)$$

Verification of antiderivative is not currently implemented for this CAS.

[In] `integrate(x^m*Ci(b*x+a),x, algorithm="fricas")`

[Out] `integral(x^m*cos_integral(b*x + a), x)`

**giac** [A] time = 0.00, size = 0, normalized size = 0.00

$$\int x^m \text{Ci}(bx + a) dx$$

Verification of antiderivative is not currently implemented for this CAS.

[In] `integrate(x^m*Ci(b*x+a),x, algorithm="giac")`

[Out] `integrate(x^m*Ci(b*x + a), x)`

**maple** [A] time = 0.04, size = 0, normalized size = 0.00

$$\int x^m \operatorname{Ci}(bx + a) dx$$

Verification of antiderivative is not currently implemented for this CAS.

[In] `int(x^m*Ci(b*x+a),x)`

[Out] `int(x^m*Ci(b*x+a),x)`

**maxima** [A] time = 0.00, size = 0, normalized size = 0.00

$$\int x^m \operatorname{Ci}(bx + a) dx$$

Verification of antiderivative is not currently implemented for this CAS.

[In] `integrate(x^m*Ci(b*x+a),x, algorithm="maxima")`

[Out] `integrate(x^m*Ci(b*x + a), x)`

**mupad** [A] time = 0.00, size = -1, normalized size = -0.02

$$\int x^m \operatorname{cosint}(a + bx) dx$$

Verification of antiderivative is not currently implemented for this CAS.

[In] `int(x^m*cosint(a + b*x),x)`

[Out] `int(x^m*cosint(a + b*x), x)`

**sympy** [A] time = 0.00, size = 0, normalized size = 0.00

$$\int x^m \operatorname{Ci}(a + bx) dx$$

Verification of antiderivative is not currently implemented for this CAS.

[In] `integrate(x**m*Ci(b*x+a),x)`

[Out] `Integral(x**m*Ci(a + b*x), x)`

### 3.86 $\int x^3 \text{Ci}(a + bx) dx$

**Optimal.** Leaf size=184

$$-\frac{a^4 \text{Ci}(a + bx)}{4b^4} + \frac{a^3 \sin(a + bx)}{4b^4} - \frac{a^2 \cos(a + bx)}{4b^4} - \frac{a^2 x \sin(a + bx)}{4b^3} - \frac{a \sin(a + bx)}{2b^4} + \frac{3 \cos(a + bx)}{2b^4} + \frac{3x \sin(a + bx)}{2b^3}$$

[Out]  $-1/4*a^4*Ci(b*x+a)/b^4+1/4*x^4*Ci(b*x+a)+3/2*\cos(b*x+a)/b^4-1/4*a^2*\cos(b*x+a)/b^4+1/2*a*x*\cos(b*x+a)/b^3-3/4*x^2*\cos(b*x+a)/b^2-1/2*a*\sin(b*x+a)/b^4+1/4*a^3*\sin(b*x+a)/b^4+3/2*x*\sin(b*x+a)/b^3-1/4*a^2*x*\sin(b*x+a)/b^3+1/4*a*x^2*\sin(b*x+a)/b^2-1/4*x^3*\sin(b*x+a)/b$

**Rubi [A]** time = 0.37, antiderivative size = 184, normalized size of antiderivative = 1.00, number of steps used = 14, number of rules used = 6, integrand size = 10,  $\frac{\text{number of rules}}{\text{integrand size}} = 0.600$ , Rules used = {6504, 6742, 2637, 3296, 2638, 3302}

$$-\frac{a^4 \text{CosIntegral}(a + bx)}{4b^4} + \frac{a^3 \sin(a + bx)}{4b^4} - \frac{a^2 x \sin(a + bx)}{4b^3} - \frac{a^2 \cos(a + bx)}{4b^4} + \frac{ax^2 \sin(a + bx)}{4b^2} - \frac{3x^2 \cos(a + bx)}{4b^2}$$

Antiderivative was successfully verified.

[In] Int[x^3\*CosIntegral[a + b\*x], x]

[Out]  $(3*\text{Cos}[a + b*x])/(2*b^4) - (a^2*\text{Cos}[a + b*x])/(4*b^4) + (a*x*\text{Cos}[a + b*x])/(2*b^3) - (3*x^2*\text{Cos}[a + b*x])/(4*b^2) - (a^4*\text{CosIntegral}[a + b*x])/(4*b^4) + (x^4*\text{CosIntegral}[a + b*x])/4 - (a*\text{Sin}[a + b*x])/(2*b^4) + (a^3*\text{Sin}[a + b*x])/(4*b^4) + (3*x*\text{Sin}[a + b*x])/(2*b^3) - (a^2*x*\text{Sin}[a + b*x])/(4*b^3) + (a*x^2*\text{Sin}[a + b*x])/(4*b^2) - (x^3*\text{Sin}[a + b*x])/(4*b)$

#### Rule 2637

Int[sin[Pi/2 + (c\_.) + (d\_.)\*(x\_)], x\_Symbol] := Simp[Sin[c + d\*x]/d, x] /; FreeQ[{c, d}, x]

#### Rule 2638

Int[sin[(c\_.) + (d\_.)\*(x\_)], x\_Symbol] := -Simp[Cos[c + d\*x]/d, x] /; FreeQ[{c, d}, x]

#### Rule 3296

Int[((c\_.) + (d\_.)\*(x\_))^(m\_.)\*sin[(e\_.) + (f\_.)\*(x\_)], x\_Symbol] := -Simp[ ((c + d\*x)^m \* Cos[e + f\*x])/f, x] + Dist[(d\*m)/f, Int[(c + d\*x)^(m - 1) \* Cos[e + f\*x], x], x] /; FreeQ[{c, d, e, f}, x] && GtQ[m, 0]

#### Rule 3302

Int[sin[(e\_.) + (f\_.)\*(x\_)]/((c\_.) + (d\_.)\*(x\_)), x\_Symbol] := Simp[CosIntegral[e - Pi/2 + f\*x]/d, x] /; FreeQ[{c, d, e, f}, x] && EqQ[d\*(e - Pi/2) - c\*f, 0]

#### Rule 6504

Int[CosIntegral[(a\_.) + (b\_.)\*(x\_)]\*((c\_.) + (d\_.)\*(x\_))^(m\_.), x\_Symbol] := Simp[((c + d\*x)^(m + 1) \* CosIntegral[a + b\*x])/(d\*(m + 1)), x] - Dist[b/(d\*(m + 1)), Int[((c + d\*x)^(m + 1) \* Cos[a + b\*x])/(a + b\*x), x], x] /; FreeQ[{a, b, c, d, m}, x] && NeQ[m, -1]

#### Rule 6742

```
Int[u_, x_Symbol] := With[{v = ExpandIntegrand[u, x]}, Int[v, x] /; SumQ[v]
]
```

### Rubi steps

$$\begin{aligned}
\int x^3 \text{Ci}(a + bx) dx &= \frac{1}{4} x^4 \text{Ci}(a + bx) - \frac{1}{4} b \int \frac{x^4 \cos(a + bx)}{a + bx} dx \\
&= \frac{1}{4} x^4 \text{Ci}(a + bx) - \frac{1}{4} b \int \left( -\frac{a^3 \cos(a + bx)}{b^4} + \frac{a^2 x \cos(a + bx)}{b^3} - \frac{a x^2 \cos(a + bx)}{b^2} + \frac{x^3 \cos(a + bx)}{b} \right) dx \\
&= \frac{1}{4} x^4 \text{Ci}(a + bx) - \frac{1}{4} \int x^3 \cos(a + bx) dx + \frac{a^3 \int \cos(a + bx) dx}{4b^3} - \frac{a^4 \int \frac{\cos(a + bx)}{a + bx} dx}{4b^3} - \frac{a^2 \int x \cos(a + bx) dx}{4b^2} \\
&= -\frac{a^4 \text{Ci}(a + bx)}{4b^4} + \frac{1}{4} x^4 \text{Ci}(a + bx) + \frac{a^3 \sin(a + bx)}{4b^4} - \frac{a^2 x \sin(a + bx)}{4b^3} + \frac{a x^2 \sin(a + bx)}{4b^2} - \frac{x^3 \cos(a + bx)}{4b} \\
&= -\frac{a^2 \cos(a + bx)}{4b^4} + \frac{a x \cos(a + bx)}{2b^3} - \frac{3x^2 \cos(a + bx)}{4b^2} - \frac{a^4 \text{Ci}(a + bx)}{4b^4} + \frac{1}{4} x^4 \text{Ci}(a + bx) + \frac{a^3 \sin(a + bx)}{4b^4} \\
&= -\frac{a^2 \cos(a + bx)}{4b^4} + \frac{a x \cos(a + bx)}{2b^3} - \frac{3x^2 \cos(a + bx)}{4b^2} - \frac{a^4 \text{Ci}(a + bx)}{4b^4} + \frac{1}{4} x^4 \text{Ci}(a + bx) - \frac{a^3 \sin(a + bx)}{4b^4} \\
&= \frac{3 \cos(a + bx)}{2b^4} - \frac{a^2 \cos(a + bx)}{4b^4} + \frac{a x \cos(a + bx)}{2b^3} - \frac{3x^2 \cos(a + bx)}{4b^2} - \frac{a^4 \text{Ci}(a + bx)}{4b^4} + \frac{1}{4} x^4 \text{Ci}(a + bx) - \frac{a^3 \sin(a + bx)}{4b^4}
\end{aligned}$$

**Mathematica** [A] time = 0.26, size = 95, normalized size = 0.52

$$\frac{(b^4 x^4 - a^4) \text{Ci}(a + bx) - ((a^2 - 2abx + 3b^2 x^2 - 6) \cos(a + bx)) + (a^3 - a^2 bx + ab^2 x^2 - 2a - b^3 x^3 + 6bx) \sin(a + bx)}{4b^4}$$

Antiderivative was successfully verified.

```
[In] Integrate[x^3*CosIntegral[a + b*x], x]
```

```
[Out] (-((-6 + a^2 - 2*a*b*x + 3*b^2*x^2)*Cos[a + b*x]) + (-a^4 + b^4*x^4)*CosIntegral[a + b*x] + (-2*a + a^3 + 6*b*x - a^2*b*x + a*b^2*x^2 - b^3*x^3)*Sin[a + b*x])/(4*b^4)
```

**fricas** [F] time = 2.03, size = 0, normalized size = 0.00

$$\text{integral}(x^3 \text{Ci}(bx + a), x)$$

Verification of antiderivative is not currently implemented for this CAS.

```
[In] integrate(x^3*Ci(b*x+a), x, algorithm="fricas")
```

```
[Out] integral(x^3*cos_integral(b*x + a), x)
```

**giac** [A] time = 0.51, size = 196, normalized size = 1.07

$$\frac{1}{4} x^4 \text{Ci}(bx + a) - \frac{a^4 \cos(a)^2 \text{Ci}(bx + a) + a^4 \cos(a)^2 \text{Ci}(-bx - a) + 2b^3 x^3 \sin(bx + a) + a^4 \text{Ci}(bx + a) \sin(a)^2 + a^3 \sin(a)^2}{4}$$

Verification of antiderivative is not currently implemented for this CAS.

```
[In] integrate(x^3*Ci(b*x+a), x, algorithm="giac")
```

```
[Out] 1/4*x^4*cos_integral(b*x + a) - 1/8*(a^4*cos(a)^2*cos_integral(b*x + a) + a^4*cos(a)^2*cos_integral(-b*x - a) + 2*b^3*x^3*sin(b*x + a) + a^4*cos_integral(b*x + a)*sin(a)^2 + a^4*cos_integral(-b*x - a)*sin(a)^2 - 2*a*b^2*x^2*sin(b*x + a) + 6*b^2*x^2*cos(b*x + a) + 2*a^2*b*x*sin(b*x + a) - 4*a*b*x*cos(b*x + a))
```

$$(b*x + a) - 2*a^3*\sin(b*x + a) + 2*a^2*\cos(b*x + a) - 12*b*x*\sin(b*x + a) + 4*a*\sin(b*x + a) - 12*\cos(b*x + a))/b^4$$

**maple** [A] time = 0.02, size = 154, normalized size = 0.84

$$\frac{\text{Ci}(bx+a)b^4x^4 - \frac{\sin(bx+a)(bx+a)^3}{4} - \frac{3(bx+a)^2\cos(bx+a)}{4} + \frac{3\cos(bx+a)}{2} + \frac{3(bx+a)\sin(bx+a)}{2} + a((bx+a)^2\sin(bx+a) - 2\sin(bx+a))}{b^4}$$

Verification of antiderivative is not currently implemented for this CAS.

[In] int(x^3\*Ci(b\*x+a),x)

[Out] 1/b^4\*(1/4\*Ci(b\*x+a)\*b^4\*x^4-1/4\*sin(b\*x+a)\*(b\*x+a)^3-3/4\*(b\*x+a)^2\*cos(b\*x+a)+3/2\*cos(b\*x+a)+3/2\*(b\*x+a)\*sin(b\*x+a)+a\*((b\*x+a)^2\*sin(b\*x+a)-2\*sin(b\*x+a)+2\*(b\*x+a)\*cos(b\*x+a))-3/2\*a^2\*(cos(b\*x+a)+(b\*x+a)\*sin(b\*x+a))+a^3\*sin(b\*x+a)-1/4\*a^4\*Ci(b\*x+a))

**maxima** [F] time = 0.00, size = 0, normalized size = 0.00

$$\int x^3 \text{Ci}(bx + a) dx$$

Verification of antiderivative is not currently implemented for this CAS.

[In] integrate(x^3\*Ci(b\*x+a),x, algorithm="maxima")

[Out] integrate(x^3\*Ci(b\*x + a), x)

**mupad** [F] time = 0.00, size = -1, normalized size = -0.01

$$\int x^3 \text{cosint}(a + bx) dx$$

Verification of antiderivative is not currently implemented for this CAS.

[In] int(x^3\*cosint(a + b\*x),x)

[Out] int(x^3\*cosint(a + b\*x), x)

**sympy** [F] time = 0.00, size = 0, normalized size = 0.00

$$\int x^3 \text{Ci}(a + bx) dx$$

Verification of antiderivative is not currently implemented for this CAS.

[In] integrate(x\*\*3\*Ci(b\*x+a),x)

[Out] Integral(x\*\*3\*Ci(a + b\*x), x)

### 3.87 $\int x^2 \text{Ci}(a + bx) dx$

**Optimal.** Leaf size=118

$$\frac{a^3 \text{Ci}(a + bx)}{3b^3} - \frac{a^2 \sin(a + bx)}{3b^3} + \frac{2 \sin(a + bx)}{3b^3} + \frac{a \cos(a + bx)}{3b^3} + \frac{ax \sin(a + bx)}{3b^2} - \frac{2x \cos(a + bx)}{3b^2} + \frac{1}{3} x^3 \text{Ci}(a + bx) - \frac{x^2 \sin(a + bx)}{2b}$$

[Out]  $\frac{1}{3} a^3 \text{Ci}(b*x+a)/b^3 + \frac{1}{3} x^3 \text{Ci}(b*x+a) + \frac{1}{3} a^2 \cos(b*x+a)/b^3 - \frac{2}{3} x \cos(b*x+a)/b^2 + \frac{2}{3} \sin(b*x+a)/b^3 - \frac{1}{3} a^2 \sin(b*x+a)/b^3 + \frac{1}{3} a x \sin(b*x+a)/b^2 - \frac{1}{3} x^2 \sin(b*x+a)/b$

**Rubi [A]** time = 0.27, antiderivative size = 118, normalized size of antiderivative = 1.00, number of steps used = 10, number of rules used = 6, integrand size = 10,  $\frac{\text{number of rules}}{\text{integrand size}} = 0.600$ , Rules used = {6504, 6742, 2637, 3296, 2638, 3302}

$$\frac{a^3 \text{CosIntegral}(a + bx)}{3b^3} - \frac{a^2 \sin(a + bx)}{3b^3} + \frac{ax \sin(a + bx)}{3b^2} + \frac{2 \sin(a + bx)}{3b^3} + \frac{a \cos(a + bx)}{3b^3} - \frac{2x \cos(a + bx)}{3b^2} + \frac{1}{3} x^3 \text{CosIntegral}(a + bx)$$

Antiderivative was successfully verified.

[In] `Int[x^2*CosIntegral[a + b*x], x]`

[Out]  $(a \cos[a + b*x])/(3*b^3) - (2*x*\cos[a + b*x])/(3*b^2) + (a^3*\text{CosIntegral}[a + b*x])/(3*b^3) + (x^3*\text{CosIntegral}[a + b*x])/3 + (2*\sin[a + b*x])/(3*b^3) - (a^2*\sin[a + b*x])/(3*b^3) + (a*x*\sin[a + b*x])/(3*b^2) - (x^2*\sin[a + b*x])/(3*b)$

#### Rule 2637

`Int[sin[Pi/2 + (c_.) + (d_.)*(x_)], x_Symbol] := Simp[Sin[c + d*x]/d, x] /;`  
`FreeQ[{c, d}, x]`

#### Rule 2638

`Int[sin[(c_.) + (d_.)*(x_)], x_Symbol] := -Simp[Cos[c + d*x]/d, x] /;`  
`FreeQ[{c, d}, x]`

#### Rule 3296

`Int[((c_.) + (d_.)*(x_))^(m_.)*sin[(e_.) + (f_.)*(x_)], x_Symbol] := -Simp[`  
`((c + d*x)^m*Cos[e + f*x])/f, x] + Dist[(d*m)/f, Int[(c + d*x)^(m - 1)*Cos[`  
`e + f*x], x], x] /;`  
`FreeQ[{c, d, e, f}, x] && GtQ[m, 0]`

#### Rule 3302

`Int[sin[(e_.) + (f_.)*(x_)]/((c_.) + (d_.)*(x_)), x_Symbol] := Simp[CosInte`  
`gral[e - Pi/2 + f*x]/d, x] /;`  
`FreeQ[{c, d, e, f}, x] && EqQ[d*(e - Pi/2) -`  
`c*f, 0]`

#### Rule 6504

`Int[CosIntegral[(a_.) + (b_.)*(x_)]*((c_.) + (d_.)*(x_))^(m_.), x_Symbol] :`  
`> Simp[((c + d*x)^(m + 1)*CosIntegral[a + b*x])/(d*(m + 1)), x] - Dist[b/(d`  
`*(m + 1)), Int[((c + d*x)^(m + 1)*Cos[a + b*x])/(a + b*x), x], x] /;`  
`FreeQ[{a, b, c, d, m}, x] && NeQ[m, -1]`

#### Rule 6742

`Int[u_, x_Symbol] := With[{v = ExpandIntegrand[u, x]}, Int[v, x] /;`  
`SumQ[v]`  
`]`



Rubi steps

$$\begin{aligned}
\int x^2 \text{Ci}(a+bx) dx &= \frac{1}{3} x^3 \text{Ci}(a+bx) - \frac{1}{3} b \int \frac{x^3 \cos(a+bx)}{a+bx} dx \\
&= \frac{1}{3} x^3 \text{Ci}(a+bx) - \frac{1}{3} b \int \left( \frac{a^2 \cos(a+bx)}{b^3} - \frac{ax \cos(a+bx)}{b^2} + \frac{x^2 \cos(a+bx)}{b} - \frac{a^3 \cos(a+bx)}{b^3(a+bx)} \right) dx \\
&= \frac{1}{3} x^3 \text{Ci}(a+bx) - \frac{1}{3} \int x^2 \cos(a+bx) dx - \frac{a^2 \int \cos(a+bx) dx}{3b^2} + \frac{a^3 \int \frac{\cos(a+bx)}{a+bx} dx}{3b^2} + \frac{a \int \cos(a+bx) dx}{3b} \\
&= \frac{a^3 \text{Ci}(a+bx)}{3b^3} + \frac{1}{3} x^3 \text{Ci}(a+bx) - \frac{a^2 \sin(a+bx)}{3b^3} + \frac{ax \sin(a+bx)}{3b^2} - \frac{x^2 \sin(a+bx)}{3b} - \frac{a \int \cos(a+bx) dx}{3b} \\
&= \frac{a \cos(a+bx)}{3b^3} - \frac{2x \cos(a+bx)}{3b^2} + \frac{a^3 \text{Ci}(a+bx)}{3b^3} + \frac{1}{3} x^3 \text{Ci}(a+bx) - \frac{a^2 \sin(a+bx)}{3b^3} + \frac{ax \sin(a+bx)}{3b^2} - \frac{x^2 \sin(a+bx)}{3b} - \frac{a \int \cos(a+bx) dx}{3b} \\
&= \frac{a \cos(a+bx)}{3b^3} - \frac{2x \cos(a+bx)}{3b^2} + \frac{a^3 \text{Ci}(a+bx)}{3b^3} + \frac{1}{3} x^3 \text{Ci}(a+bx) + \frac{2 \sin(a+bx)}{3b^3} - \frac{a^2 \sin(a+bx)}{3b^3}
\end{aligned}$$

**Mathematica [A]** time = 0.16, size = 64, normalized size = 0.54

$$\frac{(a^3 + b^3 x^3) \text{Ci}(a+bx) - (a^2 - abx + b^2 x^2 - 2) \sin(a+bx) + (a - 2bx) \cos(a+bx)}{3b^3}$$

Antiderivative was successfully verified.

[In] Integrate[x^2\*CosIntegral[a + b\*x], x]

[Out] ((a - 2\*b\*x)\*Cos[a + b\*x] + (a^3 + b^3\*x^3)\*CosIntegral[a + b\*x] - (-2 + a^2 - a\*b\*x + b^2\*x^2)\*Sin[a + b\*x])/(3\*b^3)

**fricas [F]** time = 0.73, size = 0, normalized size = 0.00

$$\text{integral}(x^2 \text{Ci}(bx+a), x)$$

Verification of antiderivative is not currently implemented for this CAS.

[In] integrate(x^2\*Ci(b\*x+a), x, algorithm="fricas")

[Out] integral(x^2\*cos\_integral(b\*x + a), x)

**giac [A]** time = 0.22, size = 143, normalized size = 1.21

$$\frac{1}{3} x^3 \text{Ci}(bx+a) + \frac{a^3 \cos(a)^2 \text{Ci}(bx+a) + a^3 \cos(a)^2 \text{Ci}(-bx-a) + a^3 \text{Ci}(bx+a) \sin(a)^2 + a^3 \text{Ci}(-bx-a) \sin(a)^2}{3}$$

Verification of antiderivative is not currently implemented for this CAS.

[In] integrate(x^2\*Ci(b\*x+a), x, algorithm="giac")

[Out] 1/3\*x^3\*cos\_integral(b\*x + a) + 1/6\*(a^3\*cos(a)^2\*cos\_integral(b\*x + a) + a^3\*cos(a)^2\*cos\_integral(-b\*x - a) + a^3\*cos\_integral(b\*x + a)\*sin(a)^2 + a^3\*cos\_integral(-b\*x - a)\*sin(a)^2 - 2\*b^2\*x^2\*sin(b\*x + a) + 2\*a\*b\*x\*sin(b\*x + a) - 4\*b\*x\*cos(b\*x + a) - 2\*a^2\*sin(b\*x + a) + 2\*a\*cos(b\*x + a) + 4\*sin(b\*x + a))/b^3

**maple [A]** time = 0.02, size = 99, normalized size = 0.84

$$\frac{\frac{b^3 x^3 \text{Ci}(bx+a)}{3} - \frac{(bx+a)^2 \sin(bx+a)}{3} + \frac{2 \sin(bx+a)}{3} - \frac{2(bx+a) \cos(bx+a)}{3} + a (\cos(bx+a) + (bx+a) \sin(bx+a)) - a^2 \sin(bx+a)}{b^3}$$

Verification of antiderivative is not currently implemented for this CAS.

[In] `int(x^2*Ci(b*x+a),x)`

[Out]  $\frac{1}{b^3} \left( \frac{1}{3} b^3 x^3 \text{Ci}(bx+a) - \frac{1}{3} (bx+a)^2 \sin(bx+a) + \frac{2}{3} \sin(bx+a) - \frac{2}{3} (bx+a) \cos(bx+a) + a(\cos(bx+a) + (bx+a) \sin(bx+a)) - a^2 \sin(bx+a) + \frac{1}{3} a^3 \text{Ci}(bx+a) \right)$

**maxima** [F] time = 0.00, size = 0, normalized size = 0.00

$$\int x^2 \text{Ci}(bx + a) dx$$

Verification of antiderivative is not currently implemented for this CAS.

[In] `integrate(x^2*Ci(b*x+a),x, algorithm="maxima")`

[Out] `integrate(x^2*Ci(b*x + a), x)`

**mupad** [F] time = 0.00, size = -1, normalized size = -0.01

$$\int x^2 \text{cosint}(a + bx) dx$$

Verification of antiderivative is not currently implemented for this CAS.

[In] `int(x^2*cosint(a + b*x),x)`

[Out] `int(x^2*cosint(a + b*x), x)`

**sympy** [F] time = 0.00, size = 0, normalized size = 0.00

$$\int x^2 \text{Ci}(a + bx) dx$$

Verification of antiderivative is not currently implemented for this CAS.

[In] `integrate(x**2*Ci(b*x+a),x)`

[Out] `Integral(x**2*Ci(a + b*x), x)`

### 3.88 $\int x \text{Ci}(a + bx) dx$

Optimal. Leaf size=71

$$-\frac{a^2 \text{Ci}(a + bx)}{2b^2} + \frac{a \sin(a + bx)}{2b^2} - \frac{\cos(a + bx)}{2b^2} + \frac{1}{2} x^2 \text{Ci}(a + bx) - \frac{x \sin(a + bx)}{2b}$$

[Out]  $-1/2*a^2*Ci(b*x+a)/b^2+1/2*x^2*Ci(b*x+a)-1/2*\cos(b*x+a)/b^2+1/2*a*\sin(b*x+a)/b^2-1/2*x*\sin(b*x+a)/b$

**Rubi [A]** time = 0.21, antiderivative size = 71, normalized size of antiderivative = 1.00, number of steps used = 7, number of rules used = 6, integrand size = 8,  $\frac{\text{number of rules}}{\text{integrand size}} = 0.750$ , Rules used = {6504, 6742, 2637, 3296, 2638, 3302}

$$-\frac{a^2 \text{CosIntegral}(a + bx)}{2b^2} + \frac{a \sin(a + bx)}{2b^2} - \frac{\cos(a + bx)}{2b^2} + \frac{1}{2} x^2 \text{CosIntegral}(a + bx) - \frac{x \sin(a + bx)}{2b}$$

Antiderivative was successfully verified.

[In] Int[x\*CosIntegral[a + b\*x], x]

[Out]  $-\text{Cos}[a + b*x]/(2*b^2) - (a^2*\text{CosIntegral}[a + b*x])/(2*b^2) + (x^2*\text{CosIntegral}[a + b*x])/2 + (a*\text{Sin}[a + b*x])/(2*b^2) - (x*\text{Sin}[a + b*x])/(2*b)$

#### Rule 2637

Int[sin[Pi/2 + (c\_.) + (d\_.)\*(x\_)], x\_Symbol] := Simp[Sin[c + d\*x]/d, x] /; FreeQ[{c, d}, x]

#### Rule 2638

Int[sin[(c\_.) + (d\_.)\*(x\_)], x\_Symbol] := -Simp[Cos[c + d\*x]/d, x] /; FreeQ[{c, d}, x]

#### Rule 3296

Int[((c\_.) + (d\_.)\*(x\_))^(m\_.)\*sin[(e\_.) + (f\_.)\*(x\_)], x\_Symbol] := -Simp[((c + d\*x)^m\*cos[e + f\*x])/f, x] + Dist[(d\*m)/f, Int[(c + d\*x)^(m - 1)\*cos[e + f\*x], x], x] /; FreeQ[{c, d, e, f}, x] && GtQ[m, 0]

#### Rule 3302

Int[sin[(e\_.) + (f\_.)\*(x\_)]/((c\_.) + (d\_.)\*(x\_)), x\_Symbol] := Simp[CosIntegral[e - Pi/2 + f\*x]/d, x] /; FreeQ[{c, d, e, f}, x] && EqQ[d\*(e - Pi/2) - c\*f, 0]

#### Rule 6504

Int[CosIntegral[(a\_.) + (b\_.)\*(x\_)]\*((c\_.) + (d\_.)\*(x\_))^(m\_.), x\_Symbol] := Simp[((c + d\*x)^(m + 1)\*CosIntegral[a + b\*x])/(d\*(m + 1)), x] - Dist[b/(d\*(m + 1)), Int[((c + d\*x)^(m + 1)\*Cos[a + b\*x])/(a + b\*x), x], x] /; FreeQ[{a, b, c, d, m}, x] && NeQ[m, -1]

#### Rule 6742

Int[u\_, x\_Symbol] := With[{v = ExpandIntegrand[u, x]}, Int[v, x] /; SumQ[v]]

#### Rubi steps

$$\begin{aligned}
\int x \operatorname{Ci}(a+bx) dx &= \frac{1}{2} x^2 \operatorname{Ci}(a+bx) - \frac{1}{2} b \int \frac{x^2 \cos(a+bx)}{a+bx} dx \\
&= \frac{1}{2} x^2 \operatorname{Ci}(a+bx) - \frac{1}{2} b \int \left( -\frac{a \cos(a+bx)}{b^2} + \frac{x \cos(a+bx)}{b} + \frac{a^2 \cos(a+bx)}{b^2(a+bx)} \right) dx \\
&= \frac{1}{2} x^2 \operatorname{Ci}(a+bx) - \frac{1}{2} \int x \cos(a+bx) dx + \frac{a \int \cos(a+bx) dx}{2b} - \frac{a^2 \int \frac{\cos(a+bx)}{a+bx} dx}{2b} \\
&= -\frac{a^2 \operatorname{Ci}(a+bx)}{2b^2} + \frac{1}{2} x^2 \operatorname{Ci}(a+bx) + \frac{a \sin(a+bx)}{2b^2} - \frac{x \sin(a+bx)}{2b} + \frac{\int \sin(a+bx) dx}{2b} \\
&= -\frac{\cos(a+bx)}{2b^2} - \frac{a^2 \operatorname{Ci}(a+bx)}{2b^2} + \frac{1}{2} x^2 \operatorname{Ci}(a+bx) + \frac{a \sin(a+bx)}{2b^2} - \frac{x \sin(a+bx)}{2b}
\end{aligned}$$

**Mathematica** [A] time = 0.14, size = 49, normalized size = 0.69

$$\frac{(b^2 x^2 - a^2) \operatorname{Ci}(a+bx) + (a-bx) \sin(a+bx) - \cos(a+bx)}{2b^2}$$

Antiderivative was successfully verified.

[In] Integrate[x\*CosIntegral[a + b\*x], x]

[Out] (-Cos[a + b\*x] + (-a^2 + b^2\*x^2)\*CosIntegral[a + b\*x] + (a - b\*x)\*Sin[a + b\*x])/(2\*b^2)

**fricas** [F] time = 0.53, size = 0, normalized size = 0.00

integral(x Ci(bx + a), x)

Verification of antiderivative is not currently implemented for this CAS.

[In] integrate(x\*Ci(b\*x+a), x, algorithm="fricas")

[Out] integral(x\*cos\_integral(b\*x + a), x)

**giac** [A] time = 0.21, size = 107, normalized size = 1.51

$$\frac{1}{2} x^2 \operatorname{Ci}(bx+a) - \frac{a^2 \cos(a)^2 \operatorname{Ci}(bx+a) + a^2 \cos(a)^2 \operatorname{Ci}(-bx-a) + a^2 \operatorname{Ci}(bx+a) \sin(a)^2 + a^2 \operatorname{Ci}(-bx-a) \sin(a)^2}{4b^2}$$

Verification of antiderivative is not currently implemented for this CAS.

[In] integrate(x\*Ci(b\*x+a), x, algorithm="giac")

[Out] 1/2\*x^2\*cos\_integral(b\*x + a) - 1/4\*(a^2\*cos(a)^2\*cos\_integral(b\*x + a) + a^2\*cos(a)^2\*cos\_integral(-b\*x - a) + a^2\*cos\_integral(b\*x + a)\*sin(a)^2 + a^2\*cos\_integral(-b\*x - a)\*sin(a)^2 + 2\*b\*x\*sin(b\*x + a) - 2\*a\*sin(b\*x + a) + 2\*cos(b\*x + a))/b^2

**maple** [A] time = 0.02, size = 60, normalized size = 0.85

$$\frac{\operatorname{Ci}(bx+a) \left( \frac{(bx+a)^2}{2} - a(bx+a) \right) - \frac{\cos(bx+a)}{2} - \frac{(bx+a) \sin(bx+a)}{2} + a \sin(bx+a)}{b^2}$$

Verification of antiderivative is not currently implemented for this CAS.

[In] int(x\*Ci(b\*x+a), x)

[Out] 1/b^2\*(Ci(b\*x+a)\*(1/2\*(b\*x+a)^2-a\*(b\*x+a))-1/2\*cos(b\*x+a)-1/2\*(b\*x+a)\*sin(b\*x+a)+a\*sin(b\*x+a))

**maxima** [F] time = 0.00, size = 0, normalized size = 0.00

$$\int x \operatorname{Ci}(bx + a) dx$$

Verification of antiderivative is not currently implemented for this CAS.

[In] integrate(x\*Ci(b\*x+a),x, algorithm="maxima")

[Out] integrate(x\*Ci(b\*x + a), x)

**mupad** [F] time = 0.00, size = -1, normalized size = -0.01

$$\frac{x^2 \operatorname{cosint}(a + bx)}{2} - \frac{\cos(a + bx) - a \sin(a + bx) + a^2 \operatorname{cosint}(a + bx) + bx \sin(a + bx)}{2b^2}$$

Verification of antiderivative is not currently implemented for this CAS.

[In] int(x\*cosint(a + b\*x),x)

[Out] (x^2\*cosint(a + b\*x))/2 - (cos(a + b\*x) - a\*sin(a + b\*x) + a^2\*cosint(a + b\*x) + b\*x\*sin(a + b\*x))/(2\*b^2)

**sympy** [F] time = 0.00, size = 0, normalized size = 0.00

$$\int x \operatorname{Ci}(a + bx) dx$$

Verification of antiderivative is not currently implemented for this CAS.

[In] integrate(x\*Ci(b\*x+a),x)

[Out] Integral(x\*Ci(a + b\*x), x)

### 3.89 $\int \text{Ci}(a + bx) dx$

Optimal. Leaf size=27

$$\frac{(a + bx)\text{Ci}(a + bx)}{b} - \frac{\sin(a + bx)}{b}$$

[Out] (b\*x+a)\*Ci(b\*x+a)/b-sin(b\*x+a)/b

**Rubi [A]** time = 0.01, antiderivative size = 27, normalized size of antiderivative = 1.00, number of steps used = 1, number of rules used = 1, integrand size = 6,  $\frac{\text{number of rules}}{\text{integrand size}} = 0.167$ , Rules used = {6500}

$$\frac{(a + bx)\text{CosIntegral}(a + bx)}{b} - \frac{\sin(a + bx)}{b}$$

Antiderivative was successfully verified.

[In] Int[CosIntegral[a + b\*x], x]

[Out] ((a + b\*x)\*CosIntegral[a + b\*x])/b - Sin[a + b\*x]/b

Rule 6500

Int[CosIntegral[(a\_.) + (b\_.)\*(x\_)], x\_Symbol] := Simp[((a + b\*x)\*CosIntegral[a + b\*x])/b, x] - Simp[Sin[a + b\*x]/b, x] /; FreeQ[{a, b}, x]

Rubi steps

$$\int \text{Ci}(a + bx) dx = \frac{(a + bx)\text{Ci}(a + bx)}{b} - \frac{\sin(a + bx)}{b}$$

**Mathematica [A]** time = 0.04, size = 42, normalized size = 1.56

$$x\text{Ci}(a + bx) + \frac{a\text{Ci}(a + bx)}{b} - \frac{\sin(a) \cos(bx)}{b} - \frac{\cos(a) \sin(bx)}{b}$$

Antiderivative was successfully verified.

[In] Integrate[CosIntegral[a + b\*x], x]

[Out] (a\*CosIntegral[a + b\*x])/b + x\*CosIntegral[a + b\*x] - (Cos[b\*x]\*Sin[a])/b - (Cos[a]\*Sin[b\*x])/b

**fricas [F]** time = 1.00, size = 0, normalized size = 0.00

$$\text{integral}(\text{Ci}(bx + a), x)$$

Verification of antiderivative is not currently implemented for this CAS.

[In] integrate(Ci(b\*x+a), x, algorithm="fricas")

[Out] integral(cos\_integral(b\*x + a), x)

**giac [B]** time = 0.21, size = 85, normalized size = 3.15

$$x\text{Ci}(bx + a) + \frac{a \cos(a)^2 \text{Ci}(bx + a) + a \cos(a)^2 \text{Ci}(-bx - a) + a \text{Ci}(bx + a) \sin(a)^2 + a \text{Ci}(-bx - a) \sin(a)^2 - 2 \cos(a) \sin(a)}{2b}$$

Verification of antiderivative is not currently implemented for this CAS.

[In] integrate(Ci(b\*x+a), x, algorithm="giac")

[Out]  $x \cos\_integral(b*x + a) + 1/2*(a*\cos(a)^2*\cos\_integral(b*x + a) + a*\cos(a)^2*\cos\_integral(-b*x - a) + a*\cos\_integral(b*x + a)*\sin(a)^2 + a*\cos\_integral(-b*x - a)*\sin(a)^2 - 2*\cos(a)*\sin(b*x) - 2*\cos(b*x)*\sin(a))/b$

**maple** [A] time = 0.00, size = 26, normalized size = 0.96

$$\frac{(bx + a) Ci(bx + a) - \sin(bx + a)}{b}$$

Verification of antiderivative is not currently implemented for this CAS.

[In] `int(Ci(b*x+a), x)`

[Out] `1/b*((b*x+a)*Ci(b*x+a)-sin(b*x+a))`

**maxima** [F] time = 0.00, size = 0, normalized size = 0.00

$$\int Ci(bx + a) dx$$

Verification of antiderivative is not currently implemented for this CAS.

[In] `integrate(Ci(b*x+a), x, algorithm="maxima")`

[Out] `integrate(Ci(b*x + a), x)`

**mupad** [F] time = 0.00, size = -1, normalized size = -0.04

$$x \cosint(a + bx) - \frac{\sin(a + bx) - a \cosint(a + bx)}{b}$$

Verification of antiderivative is not currently implemented for this CAS.

[In] `int(cosint(a + b*x), x)`

[Out] `x*cosint(a + b*x) - (sin(a + b*x) - a*cosint(a + b*x))/b`

**sympy** [F] time = 0.00, size = 0, normalized size = 0.00

$$\int Ci(a + bx) dx$$

Verification of antiderivative is not currently implemented for this CAS.

[In] `integrate(Ci(b*x+a), x)`

[Out] `Integral(Ci(a + b*x), x)`

$$3.90 \quad \int \frac{\text{Ci}(a+bx)}{x} dx$$

Optimal. Leaf size=13

$$\text{Int}\left(\frac{\text{Ci}(a+bx)}{x}, x\right)$$

[Out] CannotIntegrate(Ci(b\*x+a)/x,x)

**Rubi** [A] time = 0.02, antiderivative size = 0, normalized size of antiderivative = 0.00, number of steps used = 0, number of rules used = 0, integrand size = 0,  $\frac{\text{number of rules}}{\text{integrand size}} = 0.000$ , Rules used = {}

$$\int \frac{\text{CosIntegral}(a+bx)}{x} dx$$

Verification is Not applicable to the result.

[In] Int[CosIntegral[a + b\*x]/x,x]

[Out] Defer[Int][CosIntegral[a + b\*x]/x, x]

Rubi steps

$$\int \frac{\text{Ci}(a+bx)}{x} dx = \int \frac{\text{Ci}(a+bx)}{x} dx$$

**Mathematica** [A] time = 0.68, size = 0, normalized size = 0.00

$$\int \frac{\text{Ci}(a+bx)}{x} dx$$

Verification is Not applicable to the result.

[In] Integrate[CosIntegral[a + b\*x]/x,x]

[Out] Integrate[CosIntegral[a + b\*x]/x, x]

**fricas** [A] time = 1.04, size = 0, normalized size = 0.00

$$\text{integral}\left(\frac{\text{Ci}(bx+a)}{x}, x\right)$$

Verification of antiderivative is not currently implemented for this CAS.

[In] integrate(Ci(b\*x+a)/x,x, algorithm="fricas")

[Out] integral(cos\_integral(b\*x + a)/x, x)

**giac** [A] time = 0.00, size = 0, normalized size = 0.00

$$\int \frac{\text{Ci}(bx+a)}{x} dx$$

Verification of antiderivative is not currently implemented for this CAS.

[In] integrate(Ci(b\*x+a)/x,x, algorithm="giac")

[Out] integrate(Ci(b\*x + a)/x, x)

**maple** [A] time = 0.03, size = 0, normalized size = 0.00

$$\int \frac{\text{Ci}(bx+a)}{x} dx$$



Verification of antiderivative is not currently implemented for this CAS.

[In] int(Ci(b\*x+a)/x,x)

[Out] int(Ci(b\*x+a)/x,x)

**maxima** [A] time = 0.00, size = 0, normalized size = 0.00

$$\int \frac{\text{Ci}(bx + a)}{x} dx$$

Verification of antiderivative is not currently implemented for this CAS.

[In] integrate(Ci(b\*x+a)/x,x, algorithm="maxima")

[Out] integrate(Ci(b\*x + a)/x, x)

**mupad** [A] time = 0.00, size = -1, normalized size = -0.08

$$\int \frac{\text{cosint}(a + bx)}{x} dx$$

Verification of antiderivative is not currently implemented for this CAS.

[In] int(cosint(a + b\*x)/x,x)

[Out] int(cosint(a + b\*x)/x, x)

**sympy** [A] time = 0.00, size = 0, normalized size = 0.00

$$\int \frac{\text{Ci}(a + bx)}{x} dx$$

Verification of antiderivative is not currently implemented for this CAS.

[In] integrate(Ci(b\*x+a)/x,x)

[Out] Integral(Ci(a + b\*x)/x, x)

### 3.91 $\int \frac{\text{Ci}(a+bx)}{x^2} dx$

Optimal. Leaf size=47

$$-\frac{b\text{Ci}(a+bx)}{a} - \frac{\text{Ci}(a+bx)}{x} + \frac{b\cos(a)\text{Ci}(bx)}{a} - \frac{b\sin(a)\text{Si}(bx)}{a}$$

[Out]  $-b\text{Ci}(b*x+a)/a - \text{Ci}(b*x+a)/x + b\text{Ci}(b*x)*\cos(a)/a - b\text{Si}(b*x)*\sin(a)/a$

**Rubi [A]** time = 0.22, antiderivative size = 47, normalized size of antiderivative = 1.00, number of steps used = 7, number of rules used = 5, integrand size = 10,  $\frac{\text{number of rules}}{\text{integrand size}} = 0.500$ , Rules used = {6504, 6742, 3303, 3299, 3302}

$$-\frac{b\text{CosIntegral}(a+bx)}{a} - \frac{\text{CosIntegral}(a+bx)}{x} + \frac{b\cos(a)\text{CosIntegral}(bx)}{a} - \frac{b\sin(a)\text{Si}(bx)}{a}$$

Antiderivative was successfully verified.

[In] `Int[CosIntegral[a + b*x]/x^2,x]`

[Out]  $(b*\text{Cos}[a]*\text{CosIntegral}[b*x])/a - (b*\text{CosIntegral}[a + b*x])/a - \text{CosIntegral}[a + b*x]/x - (b*\text{Sin}[a]*\text{SinIntegral}[b*x])/a$

#### Rule 3299

`Int[sin[(e_.) + (f_.)*(x_)]/((c_.) + (d_.)*(x_)), x_Symbol] := Simp[SinIntegral[e + f*x]/d, x] /; FreeQ[{c, d, e, f}, x] && EqQ[d*e - c*f, 0]`

#### Rule 3302

`Int[sin[(e_.) + (f_.)*(x_)]/((c_.) + (d_.)*(x_)), x_Symbol] := Simp[CosIntegral[e - Pi/2 + f*x]/d, x] /; FreeQ[{c, d, e, f}, x] && EqQ[d*(e - Pi/2) - c*f, 0]`

#### Rule 3303

`Int[sin[(e_.) + (f_.)*(x_)]/((c_.) + (d_.)*(x_)), x_Symbol] := Dist[Cos[(d*e - c*f)/d], Int[Sin[(c*f)/d + f*x]/(c + d*x), x], x] + Dist[Sin[(d*e - c*f)/d], Int[Cos[(c*f)/d + f*x]/(c + d*x), x], x] /; FreeQ[{c, d, e, f}, x] && NeQ[d*e - c*f, 0]`

#### Rule 6504

`Int[CosIntegral[(a_.) + (b_.)*(x_)]*((c_.) + (d_.)*(x_))^(m_.), x_Symbol] := Simp[((c + d*x)^(m + 1)*CosIntegral[a + b*x])/(d*(m + 1)), x] - Dist[b/(d*(m + 1)), Int[((c + d*x)^(m + 1)*Cos[a + b*x])/(a + b*x), x], x] /; FreeQ[{a, b, c, d, m}, x] && NeQ[m, -1]`

#### Rule 6742

`Int[u_, x_Symbol] := With[{v = ExpandIntegrand[u, x]}, Int[v, x] /; SumQ[v]]`

#### Rubi steps

$$\begin{aligned}
\int \frac{\text{Ci}(a+bx)}{x^2} dx &= -\frac{\text{Ci}(a+bx)}{x} + b \int \frac{\cos(a+bx)}{x(a+bx)} dx \\
&= -\frac{\text{Ci}(a+bx)}{x} + b \int \left( \frac{\cos(a+bx)}{ax} - \frac{b \cos(a+bx)}{a(a+bx)} \right) dx \\
&= -\frac{\text{Ci}(a+bx)}{x} + \frac{b \int \frac{\cos(a+bx)}{x} dx}{a} - \frac{b^2 \int \frac{\cos(a+bx)}{a+bx} dx}{a} \\
&= -\frac{b \text{Ci}(a+bx)}{a} - \frac{\text{Ci}(a+bx)}{x} + \frac{(b \cos(a)) \int \frac{\cos(bx)}{x} dx}{a} - \frac{(b \sin(a)) \int \frac{\sin(bx)}{x} dx}{a} \\
&= \frac{b \cos(a) \text{Ci}(bx)}{a} - \frac{b \text{Ci}(a+bx)}{a} - \frac{\text{Ci}(a+bx)}{x} - \frac{b \sin(a) \text{Si}(bx)}{a}
\end{aligned}$$

**Mathematica [A]** time = 0.08, size = 40, normalized size = 0.85

$$\frac{-(a+bx)\text{Ci}(a+bx) + bx \cos(a)\text{Ci}(bx) - bx \sin(a)\text{Si}(bx)}{ax}$$

Antiderivative was successfully verified.

[In] Integrate[CosIntegral[a + b\*x]/x^2,x]

[Out] (b\*x\*cos[a]\*CosIntegral[b\*x] - (a + b\*x)\*CosIntegral[a + b\*x] - b\*x\*Sin[a]\*SinIntegral[b\*x])/(a\*x)

**fricas [F]** time = 0.83, size = 0, normalized size = 0.00

$$\text{integral}\left(\frac{\text{Ci}(bx+a)}{x^2}, x\right)$$

Verification of antiderivative is not currently implemented for this CAS.

[In] integrate(Ci(b\*x+a)/x^2,x, algorithm="fricas")

[Out] integral(cos\_integral(b\*x + a)/x^2, x)

**giac [C]** time = 0.17, size = 149, normalized size = 3.17

$$\frac{\left( \Re(\text{Ci}(bx+a)) \tan\left(\frac{1}{2}a\right)^2 + \Re(\text{Ci}(bx)) \tan\left(\frac{1}{2}a\right)^2 + \Re(\text{Ci}(-bx-a)) \tan\left(\frac{1}{2}a\right)^2 + \Re(\text{Ci}(-bx)) \tan\left(\frac{1}{2}a\right)^2 \right)}{a^2 \tan\left(\frac{1}{2}a\right)^2 + a} - \frac{\cos\_integral(b*x + a)}{x}$$

Verification of antiderivative is not currently implemented for this CAS.

[In] integrate(Ci(b\*x+a)/x^2,x, algorithm="giac")

[Out] -1/2\*(real\_part(cos\_integral(b\*x + a))\*tan(1/2\*a)^2 + real\_part(cos\_integral(b\*x))\*tan(1/2\*a)^2 + real\_part(cos\_integral(-b\*x - a))\*tan(1/2\*a)^2 + real\_part(cos\_integral(-b\*x))\*tan(1/2\*a)^2 + 2\*imag\_part(cos\_integral(b\*x))\*tan(1/2\*a) - 2\*imag\_part(cos\_integral(-b\*x))\*tan(1/2\*a) + 4\*sin\_integral(b\*x)\*tan(1/2\*a) + real\_part(cos\_integral(b\*x + a)) - real\_part(cos\_integral(b\*x))) + real\_part(cos\_integral(-b\*x - a)) - real\_part(cos\_integral(-b\*x)))\*b/(a\*tan(1/2\*a)^2 + a) - cos\_integral(b\*x + a)/x

**maple [A]** time = 0.02, size = 49, normalized size = 1.04

$$b \left( -\frac{\text{Ci}(bx+a)}{bx} + \frac{-\text{Si}(bx) \sin(a) + \text{Ci}(bx) \cos(a)}{a} - \frac{\text{Ci}(bx+a)}{a} \right)$$

Verification of antiderivative is not currently implemented for this CAS.

[In] `int(Ci(b*x+a)/x^2,x)`

[Out] `b*(-Ci(b*x+a)/b/x+1/a*(-Si(b*x)*sin(a)+Ci(b*x)*cos(a))-1/a*Ci(b*x+a)`

maxima [F] time = 0.00, size = 0, normalized size = 0.00

$$\int \frac{\text{Ci}(bx + a)}{x^2} dx$$

Verification of antiderivative is not currently implemented for this CAS.

[In] `integrate(Ci(b*x+a)/x^2,x, algorithm="maxima")`

[Out] `integrate(Ci(b*x + a)/x^2, x)`

mupad [F] time = 0.00, size = -1, normalized size = -0.02

$$\int \frac{\text{cosint}(a + bx)}{x^2} dx$$

Verification of antiderivative is not currently implemented for this CAS.

[In] `int(cosint(a + b*x)/x^2,x)`

[Out] `int(cosint(a + b*x)/x^2, x)`

sympy [F] time = 0.00, size = 0, normalized size = 0.00

$$\int \frac{\text{Ci}(a + bx)}{x^2} dx$$

Verification of antiderivative is not currently implemented for this CAS.

[In] `integrate(Ci(b*x+a)/x**2,x)`

[Out] `Integral(Ci(a + b*x)/x**2, x)`

### 3.92 $\int \frac{\text{Ci}(a+bx)}{x^3} dx$

**Optimal.** Leaf size=111

$$\frac{b^2 \text{Ci}(a+bx)}{2a^2} - \frac{b^2 \cos(a) \text{Ci}(bx)}{2a^2} + \frac{b^2 \sin(a) \text{Si}(bx)}{2a^2} - \frac{b^2 \sin(a) \text{Ci}(bx)}{2a} - \frac{b^2 \cos(a) \text{Si}(bx)}{2a} - \frac{\text{Ci}(a+bx)}{2x^2} - \frac{b \cos(a+bx)}{2ax}$$

[Out] 1/2\*b^2\*Ci(b\*x+a)/a^2-1/2\*Ci(b\*x+a)/x^2-1/2\*b^2\*Ci(b\*x)\*cos(a)/a^2-1/2\*b\*cos(b\*x+a)/a/x-1/2\*b^2\*cos(a)\*Si(b\*x)/a-1/2\*b^2\*Ci(b\*x)\*sin(a)/a+1/2\*b^2\*Si(b\*x)\*sin(a)/a^2

**Rubi [A]** time = 0.33, antiderivative size = 111, normalized size of antiderivative = 1.00, number of steps used = 11, number of rules used = 6, integrand size = 10,  $\frac{\text{number of rules}}{\text{integrand size}} = 0.600$ , Rules used = {6504, 6742, 3297, 3303, 3299, 3302}

$$\frac{b^2 \text{CosIntegral}(a+bx)}{2a^2} - \frac{b^2 \cos(a) \text{CosIntegral}(bx)}{2a^2} + \frac{b^2 \sin(a) \text{Si}(bx)}{2a^2} - \frac{b^2 \sin(a) \text{CosIntegral}(bx)}{2a} - \frac{b^2 \cos(a) \text{Si}(bx)}{2a}$$

Antiderivative was successfully verified.

[In] Int[CosIntegral[a + b\*x]/x^3, x]

[Out] -(b\*cos[a + b\*x])/(2\*a\*x) - (b^2\*cos[a]\*CosIntegral[b\*x])/(2\*a^2) + (b^2\*cosIntegral[a + b\*x])/(2\*a^2) - CosIntegral[a + b\*x]/(2\*x^2) - (b^2\*cosIntegral[b\*x]\*Sin[a])/(2\*a) - (b^2\*cos[a]\*SinIntegral[b\*x])/(2\*a) + (b^2\*sin[a]\*SinIntegral[b\*x])/(2\*a^2)

#### Rule 3297

Int[((c\_.) + (d\_.)\*(x\_))^(m\_)\*sin[(e\_.) + (f\_.)\*(x\_)], x\_Symbol] := Simp[((c + d\*x)^(m + 1)\*Sin[e + f\*x])/(d\*(m + 1)), x] - Dist[f/(d\*(m + 1)), Int[(c + d\*x)^(m + 1)\*Cos[e + f\*x], x], x] /; FreeQ[{c, d, e, f}, x] && LtQ[m, -1]

#### Rule 3299

Int[sin[(e\_.) + (f\_.)\*(x\_)]/((c\_.) + (d\_.)\*(x\_)), x\_Symbol] := Simp[SinIntegral[e + f\*x]/d, x] /; FreeQ[{c, d, e, f}, x] && EqQ[d\*e - c\*f, 0]

#### Rule 3302

Int[sin[(e\_.) + (f\_.)\*(x\_)]/((c\_.) + (d\_.)\*(x\_)), x\_Symbol] := Simp[CosIntegral[e - Pi/2 + f\*x]/d, x] /; FreeQ[{c, d, e, f}, x] && EqQ[d\*(e - Pi/2) - c\*f, 0]

#### Rule 3303

Int[sin[(e\_.) + (f\_.)\*(x\_)]/((c\_.) + (d\_.)\*(x\_)), x\_Symbol] := Dist[Cos[(d\*e - c\*f)/d], Int[Sin[(c\*f)/d + f\*x]/(c + d\*x), x], x] + Dist[Sin[(d\*e - c\*f)/d], Int[Cos[(c\*f)/d + f\*x]/(c + d\*x), x], x] /; FreeQ[{c, d, e, f}, x] && NeQ[d\*e - c\*f, 0]

#### Rule 6504

Int[CosIntegral[(a\_.) + (b\_.)\*(x\_)]\*((c\_.) + (d\_.)\*(x\_))^(m\_.), x\_Symbol] := Simp[((c + d\*x)^(m + 1)\*CosIntegral[a + b\*x])/(d\*(m + 1)), x] - Dist[b/(d\*(m + 1)), Int[((c + d\*x)^(m + 1)\*Cos[a + b\*x])/(a + b\*x), x], x] /; FreeQ[{a, b, c, d, m}, x] && NeQ[m, -1]

#### Rule 6742

Int[u\_, x\_Symbol] := With[{v = ExpandIntegrand[u, x]}, Int[v, x] /; SumQ[v]  
]

### Rubi steps

$$\begin{aligned}
 \int \frac{\text{Ci}(a+bx)}{x^3} dx &= -\frac{\text{Ci}(a+bx)}{2x^2} + \frac{1}{2}b \int \frac{\cos(a+bx)}{x^2(a+bx)} dx \\
 &= -\frac{\text{Ci}(a+bx)}{2x^2} + \frac{1}{2}b \int \left( \frac{\cos(a+bx)}{ax^2} - \frac{b \cos(a+bx)}{a^2x} + \frac{b^2 \cos(a+bx)}{a^2(a+bx)} \right) dx \\
 &= -\frac{\text{Ci}(a+bx)}{2x^2} + \frac{b \int \frac{\cos(a+bx)}{x^2} dx}{2a} - \frac{b^2 \int \frac{\cos(a+bx)}{x} dx}{2a^2} + \frac{b^3 \int \frac{\cos(a+bx)}{a+bx} dx}{2a^2} \\
 &= -\frac{b \cos(a+bx)}{2ax} + \frac{b^2 \text{Ci}(a+bx)}{2a^2} - \frac{\text{Ci}(a+bx)}{2x^2} - \frac{b^2 \int \frac{\sin(a+bx)}{x} dx}{2a} - \frac{(b^2 \cos(a)) \int \frac{\cos(bx)}{x} dx}{2a^2} + \left( \frac{b^2 \cos(a)}{2a^2} \right) \int \frac{\cos(bx)}{x} dx \\
 &= -\frac{b \cos(a+bx)}{2ax} - \frac{b^2 \cos(a) \text{Ci}(bx)}{2a^2} + \frac{b^2 \text{Ci}(a+bx)}{2a^2} - \frac{\text{Ci}(a+bx)}{2x^2} + \frac{b^2 \sin(a) \text{Si}(bx)}{2a^2} - \frac{(b^2 \cos(a)) \int \frac{\cos(bx)}{x} dx}{2a^2} \\
 &= -\frac{b \cos(a+bx)}{2ax} - \frac{b^2 \cos(a) \text{Ci}(bx)}{2a^2} + \frac{b^2 \text{Ci}(a+bx)}{2a^2} - \frac{\text{Ci}(a+bx)}{2x^2} - \frac{b^2 \text{Ci}(bx) \sin(a)}{2a} - \frac{b^2 \cos(a)}{2a} \int \frac{\cos(bx)}{x} dx
 \end{aligned}$$

**Mathematica [A]** time = 0.45, size = 76, normalized size = 0.68

$$\frac{(a^2 - b^2x^2) \text{Ci}(a+bx) + b^2x^2(a \sin(a) + \cos(a)) \text{Ci}(bx) + bx(bx(a \cos(a) - \sin(a)) \text{Si}(bx) + a \cos(a+bx))}{2a^2x^2}$$

Antiderivative was successfully verified.

[In] Integrate[CosIntegral[a + b\*x]/x^3, x]

[Out] -1/2\*((a^2 - b^2\*x^2)\*CosIntegral[a + b\*x] + b^2\*x^2\*CosIntegral[b\*x]\*(Cos[a] + a\*Sin[a]) + b\*x\*(a\*Cos[a + b\*x] + b\*x\*(a\*Cos[a] - Sin[a])\*SinIntegral[b\*x]))/(a^2\*x^2)

**fricas [F]** time = 1.22, size = 0, normalized size = 0.00

$$\text{integral}\left(\frac{\text{Ci}(bx+a)}{x^3}, x\right)$$

Verification of antiderivative is not currently implemented for this CAS.

[In] integrate(Ci(b\*x+a)/x^3, x, algorithm="fricas")

[Out] integral(cos\_integral(b\*x + a)/x^3, x)

**giac [C]** time = 0.55, size = 748, normalized size = 6.74

result too large to display

Verification of antiderivative is not currently implemented for this CAS.

[In] integrate(Ci(b\*x+a)/x^3, x, algorithm="giac")

[Out] 1/4\*(a\*b\*x\*imag\_part(cos\_integral(b\*x))\*tan(1/2\*b\*x)^2\*tan(1/2\*a)^2 - a\*b\*x\*imag\_part(cos\_integral(-b\*x))\*tan(1/2\*b\*x)^2\*tan(1/2\*a)^2 + 2\*a\*b\*x\*sin\_integral(b\*x)\*tan(1/2\*b\*x)^2\*tan(1/2\*a)^2 - 2\*a\*b\*x\*real\_part(cos\_integral(b\*x))\*tan(1/2\*b\*x)^2\*tan(1/2\*a) - 2\*a\*b\*x\*real\_part(cos\_integral(-b\*x))\*tan(1/2\*b\*x)^2\*tan(1/2\*a) + b\*x\*real\_part(cos\_integral(b\*x + a))\*tan(1/2\*b\*x)^2\*tan(1/2\*a)^2 + b\*x\*real\_part(cos\_integral(b\*x))\*tan(1/2\*b\*x)^2\*tan(1/2\*a)^2

```

+ b*x*real_part(cos_integral(-b*x - a))*tan(1/2*b*x)^2*tan(1/2*a)^2 + b*x*
real_part(cos_integral(-b*x))*tan(1/2*b*x)^2*tan(1/2*a)^2 - a*b*x*imag_part
(cos_integral(b*x))*tan(1/2*b*x)^2 + a*b*x*imag_part(cos_integral(-b*x))*ta
n(1/2*b*x)^2 - 2*a*b*x*sin_integral(b*x)*tan(1/2*b*x)^2 + 2*b*x*imag_part(c
os_integral(b*x))*tan(1/2*b*x)^2*tan(1/2*a) - 2*b*x*imag_part(cos_integral(
-b*x))*tan(1/2*b*x)^2*tan(1/2*a) + 4*b*x*sin_integral(b*x)*tan(1/2*b*x)^2*t
an(1/2*a) + a*b*x*imag_part(cos_integral(b*x))*tan(1/2*a)^2 - a*b*x*imag_pa
rt(cos_integral(-b*x))*tan(1/2*a)^2 + 2*a*b*x*sin_integral(b*x)*tan(1/2*a)^
2 + b*x*real_part(cos_integral(b*x + a))*tan(1/2*b*x)^2 - b*x*real_part(cos
_integral(b*x))*tan(1/2*b*x)^2 + b*x*real_part(cos_integral(-b*x - a))*tan(
1/2*b*x)^2 - b*x*real_part(cos_integral(-b*x))*tan(1/2*b*x)^2 - 2*a*b*x*rea
l_part(cos_integral(b*x))*tan(1/2*a) - 2*a*b*x*real_part(cos_integral(-b*x)
)*tan(1/2*a) + b*x*real_part(cos_integral(b*x + a))*tan(1/2*a)^2 + b*x*real
_part(cos_integral(b*x))*tan(1/2*a)^2 + b*x*real_part(cos_integral(-b*x - a
))*tan(1/2*a)^2 + b*x*real_part(cos_integral(-b*x))*tan(1/2*a)^2 - 2*a*tan(
1/2*b*x)^2*tan(1/2*a)^2 - a*b*x*imag_part(cos_integral(b*x)) + a*b*x*imag_p
art(cos_integral(-b*x)) - 2*a*b*x*sin_integral(b*x) + 2*b*x*imag_part(cos_i
ntegral(b*x))*tan(1/2*a) - 2*b*x*imag_part(cos_integral(-b*x))*tan(1/2*a) +
4*b*x*sin_integral(b*x)*tan(1/2*a) + b*x*real_part(cos_integral(b*x + a))
- b*x*real_part(cos_integral(b*x)) + b*x*real_part(cos_integral(-b*x - a))
- b*x*real_part(cos_integral(-b*x)) + 2*a*tan(1/2*b*x)^2 + 8*a*tan(1/2*b*x)
*tan(1/2*a) + 2*a*tan(1/2*a)^2 - 2*a)*b/(a^2*x*tan(1/2*b*x)^2*tan(1/2*a)^2
+ a^2*x*tan(1/2*b*x)^2 + a^2*x*tan(1/2*a)^2 + a^2*x) - 1/2*cos_integral(b*x
+ a)/x^2

```

**maple** [A] time = 0.02, size = 88, normalized size = 0.79

$$b^2 \left( -\frac{\text{Ci}(bx+a)}{2b^2x^2} - \frac{-\text{Si}(bx)\sin(a) + \text{Ci}(bx)\cos(a)}{2a^2} + \frac{-\frac{\cos(bx+a)}{bx} - \text{Si}(bx)\cos(a) - \text{Ci}(bx)\sin(a)}{2a} + \frac{\text{Ci}(bx+a)}{2a^2} \right)$$

Verification of antiderivative is not currently implemented for this CAS.

[In] int(Ci(b\*x+a)/x^3,x)

[Out] b^2\*(-1/2\*Ci(b\*x+a)/b^2/x^2-1/2/a^2\*(-Si(b\*x)\*sin(a)+Ci(b\*x)\*cos(a))+1/2/a\*(-cos(b\*x+a)/b/x-Si(b\*x)\*cos(a)-Ci(b\*x)\*sin(a))+1/2/a^2\*Ci(b\*x+a))

**maxima** [F] time = 0.00, size = 0, normalized size = 0.00

$$\int \frac{\text{Ci}(bx+a)}{x^3} dx$$

Verification of antiderivative is not currently implemented for this CAS.

[In] integrate(Ci(b\*x+a)/x^3,x, algorithm="maxima")

[Out] integrate(Ci(b\*x + a)/x^3, x)

**mupad** [F] time = 0.00, size = -1, normalized size = -0.01

$$\int \frac{\text{cosint}(a+bx)}{x^3} dx$$

Verification of antiderivative is not currently implemented for this CAS.

[In] int(cosint(a + b\*x)/x^3,x)

[Out] int(cosint(a + b\*x)/x^3, x)

**sympy** [F] time = 0.00, size = 0, normalized size = 0.00

$$\int \frac{\text{Ci}(a+bx)}{x^3} dx$$

Verification of antiderivative is not currently implemented for this CAS.

```
[In] integrate(Ci(b*x+a)/x**3,x)
```

```
[Out] Integral(Ci(a + b*x)/x**3, x)
```



### 3.93 $\int x^m \text{Ci}(a + bx)^2 dx$

Optimal. Leaf size=15

$$\text{Int}(x^m \text{Ci}(a + bx)^2, x)$$

[Out] CannotIntegrate(x^m\*Ci(b\*x+a)^2,x)

Rubi [A] time = 0.04, antiderivative size = 0, normalized size of antiderivative = 0.00, number of steps used = 0, number of rules used = 0, integrand size = 0,  $\frac{\text{number of rules}}{\text{integrand size}} = 0.000$ , Rules used = {}

$$\int x^m \text{CosIntegral}(a + bx)^2 dx$$

Verification is Not applicable to the result.

[In] Int[x^m\*CosIntegral[a + b\*x]^2,x]

[Out] Defer[Int][x^m\*CosIntegral[a + b\*x]^2, x]

Rubi steps

$$\int x^m \text{Ci}(a + bx)^2 dx = \int x^m \text{Ci}(a + bx)^2 dx$$

Mathematica [A] time = 5.32, size = 0, normalized size = 0.00

$$\int x^m \text{Ci}(a + bx)^2 dx$$

Verification is Not applicable to the result.

[In] Integrate[x^m\*CosIntegral[a + b\*x]^2,x]

[Out] Integrate[x^m\*CosIntegral[a + b\*x]^2, x]

fricas [A] time = 0.49, size = 0, normalized size = 0.00

$$\text{integral}(x^m \text{Ci}(bx + a)^2, x)$$

Verification of antiderivative is not currently implemented for this CAS.

[In] integrate(x^m\*Ci(b\*x+a)^2,x, algorithm="fricas")

[Out] integral(x^m\*cos\_integral(b\*x + a)^2, x)

giac [A] time = 0.00, size = 0, normalized size = 0.00

$$\int x^m \text{Ci}(bx + a)^2 dx$$

Verification of antiderivative is not currently implemented for this CAS.

[In] integrate(x^m\*Ci(b\*x+a)^2,x, algorithm="giac")

[Out] integrate(x^m\*Ci(b\*x + a)^2, x)

maple [A] time = 0.02, size = 0, normalized size = 0.00

$$\int x^m \text{Ci}(bx + a)^2 dx$$

Verification of antiderivative is not currently implemented for this CAS.

[In] `int(x^m*Ci(b*x+a)^2,x)`

[Out] `int(x^m*Ci(b*x+a)^2,x)`

**maxima** [A] time = 0.00, size = 0, normalized size = 0.00

$$\int x^m \operatorname{Ci}(bx + a)^2 dx$$

Verification of antiderivative is not currently implemented for this CAS.

[In] `integrate(x^m*Ci(b*x+a)^2,x, algorithm="maxima")`

[Out] `integrate(x^m*Ci(b*x + a)^2, x)`

**mupad** [A] time = 0.00, size = -1, normalized size = -0.07

$$\int x^m \operatorname{cosint}(a + bx)^2 dx$$

Verification of antiderivative is not currently implemented for this CAS.

[In] `int(x^m*cosint(a + b*x)^2,x)`

[Out] `int(x^m*cosint(a + b*x)^2, x)`

**sympy** [A] time = 0.00, size = 0, normalized size = 0.00

$$\int x^m \operatorname{Ci}^2(a + bx) dx$$

Verification of antiderivative is not currently implemented for this CAS.

[In] `integrate(x**m*Ci(b*x+a)**2,x)`

[Out] `Integral(x**m*Ci(a + b*x)**2, x)`

### 3.94 $\int x^2 \text{Ci}(a + bx)^2 dx$

**Optimal.** Leaf size=329

$$\frac{a^2(a + bx)\text{Ci}(a + bx)^2}{3b^3} - \frac{2a^2\text{Ci}(a + bx)\sin(a + bx)}{3b^3} + \frac{a^2\text{Si}(2a + 2bx)}{b^3} - \frac{a\text{Ci}(2a + 2bx)}{b^3} + \frac{4\text{Ci}(a + bx)\sin(a + bx)}{3b^3} +$$

```
[Out] 2/3*x/b^2+1/3*a^2*(b*x+a)*Ci(b*x+a)^2/b^3-1/3*a*x*(b*x+a)*Ci(b*x+a)^2/b^2+1/3*x^2*(b*x+a)*Ci(b*x+a)^2/b-a*Ci(2*b*x+2*a)/b^3+2/3*a*Ci(b*x+a)*cos(b*x+a)/b^3-4/3*x*Ci(b*x+a)*cos(b*x+a)/b^2+1/3*a*cos(2*b*x+2*a)/b^3-1/6*x*cos(2*b*x+2*a)/b^2-a*ln(b*x+a)/b^3-2/3*Si(2*b*x+2*a)/b^3+a^2*Si(2*b*x+2*a)/b^3+4/3*Ci(b*x+a)*sin(b*x+a)/b^3-2/3*a^2*Ci(b*x+a)*sin(b*x+a)/b^3+2/3*a*x*Ci(b*x+a)*sin(b*x+a)/b^2-2/3*x^2*Ci(b*x+a)*sin(b*x+a)/b+2/3*cos(b*x+a)*sin(b*x+a)/b^3+1/12*sin(2*b*x+2*a)/b^3
```

**Rubi [A]** time = 1.32, antiderivative size = 329, normalized size of antiderivative = 1.00, number of steps used = 39, number of rules used = 19, integrand size = 12,  $\frac{\text{number of rules}}{\text{integrand size}} = 1.583$ , Rules used = {6510, 6514, 4573, 6741, 6742, 2638, 3296, 2637, 3299, 6520, 2635, 8, 3312, 3302, 6512, 4406, 12, 6518, 6506}

$$\frac{a^2(a + bx)\text{CosIntegral}(a + bx)^2}{3b^3} - \frac{2a^2\text{CosIntegral}(a + bx)\sin(a + bx)}{3b^3} + \frac{a^2\text{Si}(2a + 2bx)}{b^3} - \frac{ax(a + bx)\text{CosIntegral}(a + bx)}{3b^2}$$

Antiderivative was successfully verified.

```
[In] Int[x^2*CosIntegral[a + b*x]^2,x]
```

```
[Out] (2*x)/(3*b^2) + (a*cos[2*a + 2*b*x])/(3*b^3) - (x*cos[2*a + 2*b*x])/(6*b^2) + (2*a*cos[a + b*x]*CosIntegral[a + b*x])/(3*b^3) - (4*x*cos[a + b*x]*CosIntegral[a + b*x])/(3*b^2) + (a^2*(a + b*x)*CosIntegral[a + b*x]^2)/(3*b^3) - (a*x*(a + b*x)*CosIntegral[a + b*x]^2)/(3*b^2) + (x^2*(a + b*x)*CosIntegral[a + b*x]^2)/(3*b) - (a*cosIntegral[2*a + 2*b*x])/b^3 - (a*Log[a + b*x])/b^3 + (2*cos[a + b*x]*Sin[a + b*x])/(3*b^3) + (4*cosIntegral[a + b*x]*Sin[a + b*x])/(3*b^3) - (2*a^2*cosIntegral[a + b*x]*Sin[a + b*x])/(3*b^3) + (2*a*x*cosIntegral[a + b*x]*Sin[a + b*x])/(3*b^2) - (2*x^2*cosIntegral[a + b*x]*Sin[a + b*x])/(3*b) + Sin[2*a + 2*b*x]/(12*b^3) - (2*SinIntegral[2*a + 2*b*x])/(3*b^3) + (a^2*SinIntegral[2*a + 2*b*x])/b^3
```

**Rule 8**

```
Int[a_, x_Symbol] := Simp[a*x, x] /; FreeQ[a, x]
```

**Rule 12**

```
Int[(a_)*(u_), x_Symbol] := Dist[a, Int[u, x], x] /; FreeQ[a, x] && !MatchQ[u, (b_)*(v_)] /; FreeQ[b, x]
```

**Rule 2635**

```
Int[((b_.)*sin[(c_.) + (d_.)*(x_)])^(n_), x_Symbol] := -Simp[(b*cos[c + d*x])*(b*sin[c + d*x])^(n - 1))/(d*n), x] + Dist[(b^2*(n - 1))/n, Int[(b*sin[c + d*x])^(n - 2), x], x] /; FreeQ[{b, c, d}, x] && GtQ[n, 1] && IntegerQ[2*n]
```

**Rule 2637**

```
Int[sin[Pi/2 + (c_.) + (d_.)*(x_)], x_Symbol] := Simp[Sin[c + d*x]/d, x] /; FreeQ[{c, d}, x]
```

**Rule 2638**

`Int[sin[(c_.) + (d_.)*(x_)], x_Symbol] := -Simp[Cos[c + d*x]/d, x] /; FreeQ[{c, d}, x]`

#### Rule 3296

`Int[((c_.) + (d_.)*(x_))^(m_.)*sin[(e_.) + (f_.)*(x_)], x_Symbol] := -Simp[((c + d*x)^m*cos[e + f*x])/f, x] + Dist[(d*m)/f, Int[(c + d*x)^(m - 1)*cos[e + f*x], x], x] /; FreeQ[{c, d, e, f}, x] && GtQ[m, 0]`

#### Rule 3299

`Int[sin[(e_.) + (f_.)*(x_)]/((c_.) + (d_.)*(x_)), x_Symbol] := Simp[SinIntegral[e + f*x]/d, x] /; FreeQ[{c, d, e, f}, x] && EqQ[d*e - c*f, 0]`

#### Rule 3302

`Int[sin[(e_.) + (f_.)*(x_)]/((c_.) + (d_.)*(x_)), x_Symbol] := Simp[CosIntegral[e - Pi/2 + f*x]/d, x] /; FreeQ[{c, d, e, f}, x] && EqQ[d*(e - Pi/2) - c*f, 0]`

#### Rule 3312

`Int[((c_.) + (d_.)*(x_))^(m_.)*sin[(e_.) + (f_.)*(x_)]^(n_), x_Symbol] := Int[ExpandTrigReduce[(c + d*x)^m, Sin[e + f*x]^n, x], x] /; FreeQ[{c, d, e, f, m}, x] && IGtQ[n, 1] && (!RationalQ[m] || (GeQ[m, -1] && LtQ[m, 1]))`

#### Rule 4406

`Int[Cos[(a_.) + (b_.)*(x_)]^(p_.)*((c_.) + (d_.)*(x_))^(m_.)*Sin[(a_.) + (b_.)*(x_)]^(n_), x_Symbol] := Int[ExpandTrigReduce[(c + d*x)^m, Sin[a + b*x]^n*cos[a + b*x]^p, x], x] /; FreeQ[{a, b, c, d, m}, x] && IGtQ[n, 0] && IGtQ[p, 0]`

#### Rule 4573

`Int[Cos[w_]^(p_.)*(u_.)*Sin[v_]^(p_.), x_Symbol] := Dist[1/2^p, Int[u*sin[2*v]^p, x], x] /; EqQ[w, v] && IntegerQ[p]`

#### Rule 6506

`Int[CosIntegral[(a_.) + (b_.)*(x_)]^2, x_Symbol] := Simp[((a + b*x)*CosIntegral[a + b*x]^2)/b, x] - Dist[2, Int[Cos[a + b*x]*CosIntegral[a + b*x], x], x] /; FreeQ[{a, b}, x]`

#### Rule 6510

`Int[CosIntegral[(a_.) + (b_.)*(x_)]^2*((c_.) + (d_.)*(x_))^(m_.), x_Symbol] := Simp[((a + b*x)*(c + d*x)^m*cosIntegral[a + b*x]^2)/(b*(m + 1)), x] + (-Dist[2/(m + 1), Int[(c + d*x)^m*cos[a + b*x]*CosIntegral[a + b*x], x], x] + Dist[((b*c - a*d)*m)/(b*(m + 1)), Int[(c + d*x)^(m - 1)*CosIntegral[a + b*x]^2, x], x]) /; FreeQ[{a, b, c, d}, x] && IGtQ[m, 0]`

#### Rule 6512

`Int[Cos[(a_.) + (b_.)*(x_)]*CosIntegral[(c_.) + (d_.)*(x_)], x_Symbol] := Simp[(Sin[a + b*x]*CosIntegral[c + d*x])/b, x] - Dist[d/b, Int[(Sin[a + b*x]*Cos[c + d*x])/(c + d*x), x], x] /; FreeQ[{a, b, c, d}, x]`

#### Rule 6514

```
Int[Cos[(a_.) + (b_.)*(x_)]*CosIntegral[(c_.) + (d_.)*(x_)]*((e_.) + (f_.)*
(x_)^(m_.), x_Symbol] := Simp[((e + f*x)^m*Sin[a + b*x]*CosIntegral[c + d*
x])/b, x] + (-Dist[d/b, Int[((e + f*x)^m*Sin[a + b*x]*Cos[c + d*x])/(c + d*
x), x], x] - Dist[(f*m)/b, Int[(e + f*x)^(m - 1)*Sin[a + b*x]*CosIntegral[c
+ d*x], x], x]) /; FreeQ[{a, b, c, d, e, f}, x] && IGtQ[m, 0]
```

#### Rule 6518

```
Int[CosIntegral[(c_.) + (d_.)*(x_)]*Sin[(a_.) + (b_.)*(x_)], x_Symbol] := -
Simp[(Cos[a + b*x]*CosIntegral[c + d*x])/b, x] + Dist[d/b, Int[(Cos[a + b*x
]*Cos[c + d*x])/(c + d*x), x], x] /; FreeQ[{a, b, c, d}, x]
```

#### Rule 6520

```
Int[CosIntegral[(c_.) + (d_.)*(x_)]*((e_.) + (f_.)*(x_))^(m_.)*Sin[(a_.) +
(b_.)*(x_)], x_Symbol] := -Simp[((e + f*x)^m*Cos[a + b*x]*CosIntegral[c + d
*x])/b, x] + (Dist[d/b, Int[((e + f*x)^m*Cos[a + b*x]*Cos[c + d*x])/(c + d*
x), x], x] + Dist[(f*m)/b, Int[(e + f*x)^(m - 1)*Cos[a + b*x]*CosIntegral[c
+ d*x], x], x]) /; FreeQ[{a, b, c, d, e, f}, x] && IGtQ[m, 0]
```

#### Rule 6741

```
Int[u_, x_Symbol] := With[{v = NormalizeIntegrand[u, x]}, Int[v, x] /; v !=
= u]
```

#### Rule 6742

```
Int[u_, x_Symbol] := With[{v = ExpandIntegrand[u, x]}, Int[v, x] /; SumQ[v]
]
```

#### Rubi steps

$$\begin{aligned}
\int x^2 \operatorname{Ci}(a + bx)^2 dx &= \frac{x^2(a + bx)\operatorname{Ci}(a + bx)^2}{3b} - \frac{2}{3} \int x^2 \cos(a + bx)\operatorname{Ci}(a + bx) dx - \frac{(2a) \int x \operatorname{Ci}(a + bx)^2 dx}{3b} \\
&= -\frac{ax(a + bx)\operatorname{Ci}(a + bx)^2}{3b^2} + \frac{x^2(a + bx)\operatorname{Ci}(a + bx)^2}{3b} - \frac{2x^2 \operatorname{Ci}(a + bx) \sin(a + bx)}{3b} + \frac{2}{3} \int x \cos(a + bx)\operatorname{Ci}(a + bx) dx \\
&= -\frac{4x \cos(a + bx)\operatorname{Ci}(a + bx)}{3b^2} + \frac{a^2(a + bx)\operatorname{Ci}(a + bx)^2}{3b^3} - \frac{ax(a + bx)\operatorname{Ci}(a + bx)^2}{3b^2} + \frac{x^2(a + bx)\operatorname{Ci}(a + bx)^2}{3b} \\
&= \frac{2a \cos(a + bx)\operatorname{Ci}(a + bx)}{3b^3} - \frac{4x \cos(a + bx)\operatorname{Ci}(a + bx)}{3b^2} + \frac{a^2(a + bx)\operatorname{Ci}(a + bx)^2}{3b^3} - \frac{ax(a + bx)\operatorname{Ci}(a + bx)^2}{3b^2} \\
&= \frac{2a \cos(a + bx)\operatorname{Ci}(a + bx)}{3b^3} - \frac{4x \cos(a + bx)\operatorname{Ci}(a + bx)}{3b^2} + \frac{a^2(a + bx)\operatorname{Ci}(a + bx)^2}{3b^3} - \frac{ax(a + bx)\operatorname{Ci}(a + bx)^2}{3b^2} \\
&= \frac{2a \cos(a + bx)\operatorname{Ci}(a + bx)}{3b^3} - \frac{4x \cos(a + bx)\operatorname{Ci}(a + bx)}{3b^2} + \frac{a^2(a + bx)\operatorname{Ci}(a + bx)^2}{3b^3} - \frac{ax(a + bx)\operatorname{Ci}(a + bx)^2}{3b^2} \\
&= \frac{2x}{3b^2} + \frac{a \cos(2a + 2bx)}{6b^3} - \frac{x \cos(2a + 2bx)}{6b^2} + \frac{2a \cos(a + bx)\operatorname{Ci}(a + bx)}{3b^3} - \frac{4x \cos(a + bx)\operatorname{Ci}(a + bx)}{3b^2} \\
&= \frac{2x}{3b^2} + \frac{a \cos(2a + 2bx)}{3b^3} - \frac{x \cos(2a + 2bx)}{6b^2} + \frac{2a \cos(a + bx)\operatorname{Ci}(a + bx)}{3b^3} - \frac{4x \cos(a + bx)\operatorname{Ci}(a + bx)}{3b^2}
\end{aligned}$$

**Mathematica [A]** time = 1.36, size = 159, normalized size = 0.48

$$4(a^3 + b^3 x^3) \operatorname{Ci}(a + bx)^2 - 8 \operatorname{Ci}(a + bx) \left( (a^2 - abx + b^2 x^2 - 2) \sin(a + bx) - (a - 2bx) \cos(a + bx) \right) + 12a^2 \operatorname{Si}(2a + 2bx)$$

Antiderivative was successfully verified.

[In] Integrate[x^2\*CosIntegral[a + b\*x]^2,x]

[Out] (8\*a + 8\*b\*x + 4\*a\*Cos[2\*(a + b\*x)] - 2\*b\*x\*Cos[2\*(a + b\*x)] + 4\*(a^3 + b^3\*x^3)\*CosIntegral[a + b\*x]^2 - 12\*a\*CosIntegral[2\*(a + b\*x)] - 12\*a\*Log[a + b\*x] - 8\*CosIntegral[a + b\*x]\*(-(a - 2\*b\*x)\*Cos[a + b\*x]) + (-2 + a^2 - a\*b\*x + b^2\*x^2)\*Sin[a + b\*x]) + 5\*Sin[2\*(a + b\*x)] - 8\*SinIntegral[2\*(a + b\*x)] + 12\*a^2\*SinIntegral[2\*(a + b\*x)]/(12\*b^3)

**fricas** [F] time = 1.23, size = 0, normalized size = 0.00

$$\text{integral}(x^2 \text{Ci}(bx + a)^2, x)$$

Verification of antiderivative is not currently implemented for this CAS.

[In] integrate(x^2\*Ci(b\*x+a)^2,x, algorithm="fricas")

[Out] integral(x^2\*cos\_integral(b\*x + a)^2, x)

**giac** [F] time = 0.00, size = 0, normalized size = 0.00

$$\int x^2 \text{Ci}(bx + a)^2 dx$$

Verification of antiderivative is not currently implemented for this CAS.

[In] integrate(x^2\*Ci(b\*x+a)^2,x, algorithm="giac")

[Out] integrate(x^2\*Ci(b\*x + a)^2, x)

**maple** [F] time = 0.02, size = 0, normalized size = 0.00

$$\int x^2 \text{Ci}(bx + a)^2 dx$$

Verification of antiderivative is not currently implemented for this CAS.

[In] int(x^2\*Ci(b\*x+a)^2,x)

[Out] int(x^2\*Ci(b\*x+a)^2,x)

**maxima** [F] time = 0.00, size = 0, normalized size = 0.00

$$\int x^2 \text{Ci}(bx + a)^2 dx$$

Verification of antiderivative is not currently implemented for this CAS.

[In] integrate(x^2\*Ci(b\*x+a)^2,x, algorithm="maxima")

[Out] integrate(x^2\*Ci(b\*x + a)^2, x)

**mupad** [F] time = 0.00, size = -1, normalized size = -0.00

$$\int x^2 \text{cosint}(a + bx)^2 dx$$

Verification of antiderivative is not currently implemented for this CAS.

[In] int(x^2\*cosint(a + b\*x)^2,x)

[Out] int(x^2\*cosint(a + b\*x)^2, x)

**sympy** [F] time = 0.00, size = 0, normalized size = 0.00

$$\int x^2 \text{Ci}^2(a + bx) dx$$

Verification of antiderivative is not currently implemented for this CAS.

```
[In] integrate(x**2*Ci(b*x+a)**2,x)
```

```
[Out] Integral(x**2*Ci(a + b*x)**2, x)
```

### 3.95 $\int x \text{Ci}(a + bx)^2 dx$

**Optimal.** Leaf size=155

$$-\frac{a(a+bx)\text{Ci}(a+bx)^2}{2b^2} + \frac{\text{Ci}(2a+2bx)}{2b^2} + \frac{a\text{Ci}(a+bx)\sin(a+bx)}{b^2} - \frac{\text{Ci}(a+bx)\cos(a+bx)}{b^2} - \frac{a\text{Si}(2a+2bx)}{b^2} + \frac{\log(a+bx)}{2b^2}$$

[Out]  $-1/2*a*(b*x+a)*\text{Ci}(b*x+a)^2/b^2+1/2*x*(b*x+a)*\text{Ci}(b*x+a)^2/b+1/2*\text{Ci}(2*b*x+2*a)/b^2-\text{Ci}(b*x+a)*\cos(b*x+a)/b^2-1/4*\cos(2*b*x+2*a)/b^2+1/2*\ln(b*x+a)/b^2-a*\text{Si}(2*b*x+2*a)/b^2+a*\text{Ci}(b*x+a)*\sin(b*x+a)/b^2-x*\text{Ci}(b*x+a)*\sin(b*x+a)/b$

**Rubi [A]** time = 0.34, antiderivative size = 155, normalized size of antiderivative = 1.00, number of steps used = 17, number of rules used = 14, integrand size = 10,  $\frac{\text{number of rules}}{\text{integrand size}} = 1.400$ , Rules used = {6510, 6514, 4573, 6741, 6742, 2638, 3299, 6518, 3312, 3302, 6506, 6512, 4406, 12}

$$-\frac{a(a+bx)\text{CosIntegral}(a+bx)^2}{2b^2} + \frac{\text{CosIntegral}(2a+2bx)}{2b^2} + \frac{a\text{CosIntegral}(a+bx)\sin(a+bx)}{b^2} - \frac{\text{CosIntegral}(a+bx)\cos(a+bx)}{b^2} + \frac{\log(a+bx)}{2b^2} - \frac{a\text{Si}(2a+2bx)}{b^2}$$

Antiderivative was successfully verified.

[In] Int[x\*CosIntegral[a + b\*x]^2,x]

[Out]  $-\text{Cos}[2*a + 2*b*x]/(4*b^2) - (\text{Cos}[a + b*x]*\text{CosIntegral}[a + b*x])/b^2 - (a*(a + b*x)*\text{CosIntegral}[a + b*x]^2)/(2*b^2) + (x*(a + b*x)*\text{CosIntegral}[a + b*x]^2)/(2*b) + \text{CosIntegral}[2*a + 2*b*x]/(2*b^2) + \text{Log}[a + b*x]/(2*b^2) + (a*\text{CosIntegral}[a + b*x]*\text{Sin}[a + b*x])/b^2 - (x*\text{CosIntegral}[a + b*x]*\text{Sin}[a + b*x])/b - (a*\text{SinIntegral}[2*a + 2*b*x])/b^2$

#### Rule 12

Int[(a\_)\*(u\_), x\_Symbol] := Dist[a, Int[u, x], x] /; FreeQ[a, x] && !MatchQ[u, (b\_)\*(v\_)] /; FreeQ[b, x]

#### Rule 2638

Int[sin[(c\_.) + (d\_.)\*(x\_)], x\_Symbol] := -Simp[Cos[c + d\*x]/d, x] /; FreeQ[{c, d}, x]

#### Rule 3299

Int[sin[(e\_.) + (f\_.)\*(x\_)]/((c\_.) + (d\_.)\*(x\_)), x\_Symbol] := Simp[SinIntegral[e + f\*x]/d, x] /; FreeQ[{c, d, e, f}, x] && EqQ[d\*e - c\*f, 0]

#### Rule 3302

Int[sin[(e\_.) + (f\_.)\*(x\_)]/((c\_.) + (d\_.)\*(x\_)), x\_Symbol] := Simp[CosIntegral[e - Pi/2 + f\*x]/d, x] /; FreeQ[{c, d, e, f}, x] && EqQ[d\*(e - Pi/2) - c\*f, 0]

#### Rule 3312

Int[((c\_.) + (d\_.)\*(x\_))^(m\_)\*sin[(e\_.) + (f\_.)\*(x\_)]^(n\_), x\_Symbol] := Int[ExpandTrigReduce[(c + d\*x)^m, Sin[e + f\*x]^n, x], x] /; FreeQ[{c, d, e, f, m}, x] && IGtQ[n, 1] && (!RationalQ[m] || (GeQ[m, -1] && LtQ[m, 1]))

#### Rule 4406

Int[Cos[(a\_.) + (b\_.)\*(x\_)]^(p\_.)\*((c\_.) + (d\_.)\*(x\_))^(m\_.)\*Sin[(a\_.) + (b\_.)\*(x\_)]^(n\_.), x\_Symbol] := Int[ExpandTrigReduce[(c + d\*x)^m, Sin[a + b\*x]^n \* Cos[a + b\*x]^p, x], x] /; FreeQ[{a, b, c, d, m}, x] && IGtQ[n, 0] && IG



tQ[p, 0]

#### Rule 4573

Int[Cos[w\_]<sup>(p\_)</sup>\*(u\_)\*Sin[v\_]<sup>(p\_)</sup>, x\_Symbol] :> Dist[1/2<sup>p</sup>, Int[u\*Sin[2\*v]<sup>p</sup>, x], x] /; EqQ[w, v] && IntegerQ[p]

#### Rule 6506

Int[CosIntegral[(a\_) + (b\_)\*(x\_)]<sup>2</sup>, x\_Symbol] :> Simp[((a + b\*x)\*CosIntegral[a + b\*x]<sup>2</sup>)/b, x] - Dist[2, Int[Cos[a + b\*x]\*CosIntegral[a + b\*x], x], x] /; FreeQ[{a, b}, x]

#### Rule 6510

Int[CosIntegral[(a\_) + (b\_)\*(x\_)]<sup>2</sup>\*((c\_) + (d\_)\*(x\_))<sup>(m\_)</sup>, x\_Symbol] :> Simp[((a + b\*x)\*(c + d\*x)<sup>m</sup>\*CosIntegral[a + b\*x]<sup>2</sup>)/(b\*(m + 1)), x] + (-Dist[2/(m + 1), Int[(c + d\*x)<sup>m</sup>\*Cos[a + b\*x]\*CosIntegral[a + b\*x], x], x] + Dist[((b\*c - a\*d)\*m)/(b\*(m + 1)), Int[(c + d\*x)<sup>(m - 1)</sup>\*CosIntegral[a + b\*x]<sup>2</sup>, x], x]) /; FreeQ[{a, b, c, d}, x] && IGtQ[m, 0]

#### Rule 6512

Int[Cos[(a\_) + (b\_)\*(x\_)]\*CosIntegral[(c\_) + (d\_)\*(x\_)], x\_Symbol] :> Simp[(Sin[a + b\*x]\*CosIntegral[c + d\*x])/b, x] - Dist[d/b, Int[(Sin[a + b\*x]\*Cos[c + d\*x])/(c + d\*x), x], x] /; FreeQ[{a, b, c, d}, x]

#### Rule 6514

Int[Cos[(a\_) + (b\_)\*(x\_)]\*CosIntegral[(c\_) + (d\_)\*(x\_)]\*((e\_) + (f\_)\*(x\_))<sup>(m\_)</sup>, x\_Symbol] :> Simp[((e + f\*x)<sup>m</sup>\*Sin[a + b\*x]\*CosIntegral[c + d\*x])/b, x] + (-Dist[d/b, Int[((e + f\*x)<sup>m</sup>\*Sin[a + b\*x]\*Cos[c + d\*x])/(c + d\*x), x], x] - Dist[(f\*m)/b, Int[(e + f\*x)<sup>(m - 1)</sup>\*Sin[a + b\*x]\*CosIntegral[c + d\*x], x], x]) /; FreeQ[{a, b, c, d, e, f}, x] && IGtQ[m, 0]

#### Rule 6518

Int[CosIntegral[(c\_) + (d\_)\*(x\_)]\*Sin[(a\_) + (b\_)\*(x\_)], x\_Symbol] :> -Simp[(Cos[a + b\*x]\*CosIntegral[c + d\*x])/b, x] + Dist[d/b, Int[(Cos[a + b\*x]\*Cos[c + d\*x])/(c + d\*x), x], x] /; FreeQ[{a, b, c, d}, x]

#### Rule 6741

Int[u\_, x\_Symbol] :> With[{v = NormalizeIntegrand[u, x]}, Int[v, x] /; v != u]

#### Rule 6742

Int[u\_, x\_Symbol] :> With[{v = ExpandIntegrand[u, x]}, Int[v, x] /; SumQ[v]]

#### Rubi steps

$$\begin{aligned}
\int x \operatorname{Ci}(a+bx)^2 dx &= \frac{x(a+bx)\operatorname{Ci}(a+bx)^2}{2b} - \frac{a \int \operatorname{Ci}(a+bx)^2 dx}{2b} - \int x \cos(a+bx)\operatorname{Ci}(a+bx) dx \\
&= -\frac{a(a+bx)\operatorname{Ci}(a+bx)^2}{2b^2} + \frac{x(a+bx)\operatorname{Ci}(a+bx)^2}{2b} - \frac{x\operatorname{Ci}(a+bx)\sin(a+bx)}{b} + \frac{\int \operatorname{Ci}(a+bx)\sin(a+bx) dx}{b} \\
&= -\frac{\cos(a+bx)\operatorname{Ci}(a+bx)}{b^2} - \frac{a(a+bx)\operatorname{Ci}(a+bx)^2}{2b^2} + \frac{x(a+bx)\operatorname{Ci}(a+bx)^2}{2b} + \frac{a\operatorname{Ci}(a+bx)\sin(a+bx)}{b^2} \\
&= -\frac{\cos(a+bx)\operatorname{Ci}(a+bx)}{b^2} - \frac{a(a+bx)\operatorname{Ci}(a+bx)^2}{2b^2} + \frac{x(a+bx)\operatorname{Ci}(a+bx)^2}{2b} + \frac{a\operatorname{Ci}(a+bx)\sin(a+bx)}{b^2} \\
&= -\frac{\cos(a+bx)\operatorname{Ci}(a+bx)}{b^2} - \frac{a(a+bx)\operatorname{Ci}(a+bx)^2}{2b^2} + \frac{x(a+bx)\operatorname{Ci}(a+bx)^2}{2b} + \frac{\log(a+bx)}{2b^2} + \frac{a\operatorname{Si}(2(a+bx))}{2b^2} \\
&= -\frac{\cos(a+bx)\operatorname{Ci}(a+bx)}{b^2} - \frac{a(a+bx)\operatorname{Ci}(a+bx)^2}{2b^2} + \frac{x(a+bx)\operatorname{Ci}(a+bx)^2}{2b} + \frac{\operatorname{Ci}(2a+2bx)}{2b^2} + \frac{a\operatorname{Si}(2(a+bx))}{2b^2} \\
&= -\frac{\cos(2a+2bx)}{4b^2} - \frac{\cos(a+bx)\operatorname{Ci}(a+bx)}{b^2} - \frac{a(a+bx)\operatorname{Ci}(a+bx)^2}{2b^2} + \frac{x(a+bx)\operatorname{Ci}(a+bx)^2}{2b} + \frac{\operatorname{Ci}(2a+2bx)}{2b^2} + \frac{a\operatorname{Si}(2(a+bx))}{2b^2}
\end{aligned}$$

**Mathematica [A]** time = 0.35, size = 96, normalized size = 0.62

$$\frac{2(a^2 - b^2x^2)\operatorname{Ci}(a+bx)^2 - 2\operatorname{Ci}(2(a+bx)) + 4\operatorname{Ci}(a+bx)((bx-a)\sin(a+bx) + \cos(a+bx)) + 4a\operatorname{Si}(2(a+bx))}{4b^2}$$

Antiderivative was successfully verified.

[In] Integrate[x\*CosIntegral[a + b\*x]^2,x]

[Out] -1/4\*(Cos[2\*(a + b\*x)] + 2\*(a^2 - b^2\*x^2)\*CosIntegral[a + b\*x]^2 - 2\*CosIntegral[2\*(a + b\*x)] - 2\*Log[a + b\*x] + 4\*CosIntegral[a + b\*x]\*(Cos[a + b\*x] + (-a + b\*x)\*Sin[a + b\*x])) + 4\*a\*SinIntegral[2\*(a + b\*x)]/b^2

**fricas [F]** time = 3.14, size = 0, normalized size = 0.00

$$\operatorname{integral}(x \operatorname{Ci}(bx+a)^2, x)$$

Verification of antiderivative is not currently implemented for this CAS.

[In] integrate(x\*Ci(b\*x+a)^2,x, algorithm="fricas")

[Out] integral(x\*cos\_integral(b\*x + a)^2, x)

**giac [F]** time = 0.00, size = 0, normalized size = 0.00

$$\int x \operatorname{Ci}(bx+a)^2 dx$$

Verification of antiderivative is not currently implemented for this CAS.

[In] integrate(x\*Ci(b\*x+a)^2,x, algorithm="giac")

[Out] integrate(x\*Ci(b\*x + a)^2, x)

**maple [A]** time = 0.03, size = 136, normalized size = 0.88

$$\frac{x^2 \operatorname{Ci}(bx+a)^2}{2} - \frac{\operatorname{Ci}(bx+a)^2 a^2}{2b^2} - \frac{\operatorname{Ci}(bx+a)\cos(bx+a)}{b^2} - \frac{x \operatorname{Ci}(bx+a)\sin(bx+a)}{b} + \frac{a \operatorname{Ci}(bx+a)\sin(bx+a)}{b^2} + \frac{a \operatorname{Si}(2(a+bx))}{2b^2}$$

Verification of antiderivative is not currently implemented for this CAS.

[In] int(x\*Ci(b\*x+a)^2,x)

[Out]  $\frac{1}{2}x^2\text{Ci}(b*x+a)^2 - \frac{1}{2}b^2\text{Ci}(b*x+a)^2*a^2 - \text{Ci}(b*x+a)*\cos(b*x+a)/b^2 - x*\text{Ci}(b*x+a)*\sin(b*x+a)/b + a*\text{Ci}(b*x+a)*\sin(b*x+a)/b^2 + \frac{1}{2}\ln(b*x+a)/b^2 + \frac{1}{2}\text{Ci}(2*b*x+2*a)/b^2 - \frac{1}{2}b^2*\cos(b*x+a)^2 - a*\text{Si}(2*b*x+2*a)/b^2$

**maxima** [F] time = 0.00, size = 0, normalized size = 0.00

$$\int x\text{Ci}(bx + a)^2 dx$$

Verification of antiderivative is not currently implemented for this CAS.

[In] integrate(x\*Ci(b\*x+a)^2,x, algorithm="maxima")

[Out] integrate(x\*Ci(b\*x + a)^2, x)

**mupad** [F] time = 0.00, size = -1, normalized size = -0.01

$$\int x \cosint(a + bx)^2 dx$$

Verification of antiderivative is not currently implemented for this CAS.

[In] int(x\*cosint(a + b\*x)^2,x)

[Out] int(x\*cosint(a + b\*x)^2, x)

**sympy** [F] time = 0.00, size = 0, normalized size = 0.00

$$\int x\text{Ci}^2(a + bx) dx$$

Verification of antiderivative is not currently implemented for this CAS.

[In] integrate(x\*Ci(b\*x+a)\*\*2,x)

[Out] Integral(x\*Ci(a + b\*x)\*\*2, x)

### 3.96 $\int \text{Ci}(a + bx)^2 dx$

Optimal. Leaf size=48

$$\frac{(a + bx)\text{Ci}(a + bx)^2}{b} - \frac{2\text{Ci}(a + bx)\sin(a + bx)}{b} + \frac{\text{Si}(2a + 2bx)}{b}$$

[Out] (b\*x+a)\*Ci(b\*x+a)^2/b+Si(2\*b\*x+2\*a)/b-2\*Ci(b\*x+a)\*sin(b\*x+a)/b

**Rubi [A]** time = 0.07, antiderivative size = 48, normalized size of antiderivative = 1.00, number of steps used = 5, number of rules used = 5, integrand size = 8,  $\frac{\text{number of rules}}{\text{integrand size}} = 0.625$ , Rules used = {6506, 6512, 4406, 12, 3299}

$$\frac{(a + bx)\text{CosIntegral}(a + bx)^2}{b} - \frac{2\text{CosIntegral}(a + bx)\sin(a + bx)}{b} + \frac{\text{Si}(2a + 2bx)}{b}$$

Antiderivative was successfully verified.

[In] Int[CosIntegral[a + b\*x]^2,x]

[Out] ((a + b\*x)\*CosIntegral[a + b\*x]^2)/b - (2\*CosIntegral[a + b\*x]\*Sin[a + b\*x])/b + SinIntegral[2\*a + 2\*b\*x]/b

#### Rule 12

Int[(a\_)\*(u\_), x\_Symbol] := Dist[a, Int[u, x], x] /; FreeQ[a, x] && !MatchQ[u, (b\_)\*(v\_)] /; FreeQ[b, x]

#### Rule 3299

Int[sin[(e\_.) + (f\_.)\*(x\_)]/((c\_.) + (d\_.)\*(x\_)), x\_Symbol] := Simp[SinIntegral[e + f\*x]/d, x] /; FreeQ[{c, d, e, f}, x] && EqQ[d\*e - c\*f, 0]

#### Rule 4406

Int[Cos[(a\_.) + (b\_.)\*(x\_)]^(p\_.)\*((c\_.) + (d\_.)\*(x\_))^(m\_.)\*Sin[(a\_.) + (b\_.)\*(x\_)]^(n\_.), x\_Symbol] := Int[ExpandTrigReduce[(c + d\*x)^m, Sin[a + b\*x]^n\*cos[a + b\*x]^p, x], x] /; FreeQ[{a, b, c, d, m}, x] && IGtQ[n, 0] && IGtQ[p, 0]

#### Rule 6506

Int[CosIntegral[(a\_.) + (b\_.)\*(x\_)]^2, x\_Symbol] := Simp[((a + b\*x)\*CosIntegral[a + b\*x]^2)/b, x] - Dist[2, Int[Cos[a + b\*x]\*CosIntegral[a + b\*x], x], x] /; FreeQ[{a, b}, x]

#### Rule 6512

Int[Cos[(a\_.) + (b\_.)\*(x\_)]\*CosIntegral[(c\_.) + (d\_.)\*(x\_)], x\_Symbol] := Simp[(Sin[a + b\*x]\*CosIntegral[c + d\*x])/b, x] - Dist[d/b, Int[(Sin[a + b\*x]\*Cos[c + d\*x])/(c + d\*x), x], x] /; FreeQ[{a, b, c, d}, x]

#### Rubi steps

$$\begin{aligned}
\int \text{Ci}(a + bx)^2 dx &= \frac{(a + bx)\text{Ci}(a + bx)^2}{b} - 2 \int \cos(a + bx)\text{Ci}(a + bx) dx \\
&= \frac{(a + bx)\text{Ci}(a + bx)^2}{b} - \frac{2\text{Ci}(a + bx) \sin(a + bx)}{b} + 2 \int \frac{\cos(a + bx) \sin(a + bx)}{a + bx} dx \\
&= \frac{(a + bx)\text{Ci}(a + bx)^2}{b} - \frac{2\text{Ci}(a + bx) \sin(a + bx)}{b} + 2 \int \frac{\sin(2a + 2bx)}{2(a + bx)} dx \\
&= \frac{(a + bx)\text{Ci}(a + bx)^2}{b} - \frac{2\text{Ci}(a + bx) \sin(a + bx)}{b} + \int \frac{\sin(2a + 2bx)}{a + bx} dx \\
&= \frac{(a + bx)\text{Ci}(a + bx)^2}{b} - \frac{2\text{Ci}(a + bx) \sin(a + bx)}{b} + \frac{\text{Si}(2a + 2bx)}{b}
\end{aligned}$$

**Mathematica [A]** time = 0.01, size = 41, normalized size = 0.85

$$\frac{(a + bx)\text{Ci}(a + bx)^2 - 2\text{Ci}(a + bx) \sin(a + bx) + \text{Si}(2(a + bx))}{b}$$

Antiderivative was successfully verified.

[In] Integrate[CosIntegral[a + b\*x]^2, x]

[Out] ((a + b\*x)\*CosIntegral[a + b\*x]^2 - 2\*CosIntegral[a + b\*x]\*Sin[a + b\*x] + SinIntegral[2\*(a + b\*x)])/b

**fricas [F]** time = 1.55, size = 0, normalized size = 0.00

$$\text{integral}(\text{Ci}(bx + a)^2, x)$$

Verification of antiderivative is not currently implemented for this CAS.

[In] integrate(Ci(b\*x+a)^2,x, algorithm="fricas")

[Out] integral(cos\_integral(b\*x + a)^2, x)

**giac [F]** time = 0.00, size = 0, normalized size = 0.00

$$\int \text{Ci}(bx + a)^2 dx$$

Verification of antiderivative is not currently implemented for this CAS.

[In] integrate(Ci(b\*x+a)^2,x, algorithm="giac")

[Out] integrate(Ci(b\*x + a)^2, x)

**maple [A]** time = 0.01, size = 43, normalized size = 0.90

$$\frac{(bx + a) \text{Ci}(bx + a)^2 - 2 \text{Ci}(bx + a) \sin(bx + a) + \text{Si}(2bx + 2a)}{b}$$

Verification of antiderivative is not currently implemented for this CAS.

[In] int(Ci(b\*x+a)^2,x)

[Out] 1/b\*((b\*x+a)\*Ci(b\*x+a)^2-2\*Ci(b\*x+a)\*sin(b\*x+a)+Si(2\*b\*x+2\*a))

**maxima [F]** time = 0.00, size = 0, normalized size = 0.00

$$\int \text{Ci}(bx + a)^2 dx$$

Verification of antiderivative is not currently implemented for this CAS.

[In] integrate(Ci(b\*x+a)^2,x, algorithm="maxima")

[Out] integrate(Ci(b\*x + a)^2, x)

mupad [F] time = 0.00, size = -1, normalized size = -0.02

$$\int \operatorname{Ci}(a + bx)^2 dx$$

Verification of antiderivative is not currently implemented for this CAS.

[In] int(cosint(a + b\*x)^2,x)

[Out] int(cosint(a + b\*x)^2, x)

sympy [F] time = 0.00, size = 0, normalized size = 0.00

$$\int \operatorname{Ci}^2(a + bx) dx$$

Verification of antiderivative is not currently implemented for this CAS.

[In] integrate(Ci(b\*x+a)\*\*2,x)

[Out] Integral(Ci(a + b\*x)\*\*2, x)

$$3.97 \quad \int \frac{\text{Ci}(a+bx)^2}{x} dx$$

**Optimal.** Leaf size=15

$$\text{Int}\left(\frac{\text{Ci}(a+bx)^2}{x}, x\right)$$

[Out] CannotIntegrate(Ci(b\*x+a)^2/x, x)

**Rubi [A]** time = 0.03, antiderivative size = 0, normalized size of antiderivative = 0.00, number of steps used = 0, number of rules used = 0, integrand size = 0,  $\frac{\text{number of rules}}{\text{integrand size}} = 0.000$ , Rules used = {}

$$\int \frac{\text{CosIntegral}(a+bx)^2}{x} dx$$

Verification is Not applicable to the result.

[In] Int[CosIntegral[a + b\*x]^2/x, x]

[Out] Defer[Int][CosIntegral[a + b\*x]^2/x, x]

Rubi steps

$$\int \frac{\text{Ci}(a+bx)^2}{x} dx = \int \frac{\text{Ci}(a+bx)^2}{x} dx$$

**Mathematica [A]** time = 1.48, size = 0, normalized size = 0.00

$$\int \frac{\text{Ci}(a+bx)^2}{x} dx$$

Verification is Not applicable to the result.

[In] Integrate[CosIntegral[a + b\*x]^2/x, x]

[Out] Integrate[CosIntegral[a + b\*x]^2/x, x]

**fricas [A]** time = 1.19, size = 0, normalized size = 0.00

$$\text{integral}\left(\frac{\text{Ci}(bx+a)^2}{x}, x\right)$$

Verification of antiderivative is not currently implemented for this CAS.

[In] integrate(Ci(b\*x+a)^2/x, x, algorithm="fricas")

[Out] integral(cos\_integral(b\*x + a)^2/x, x)

**giac [A]** time = 0.00, size = 0, normalized size = 0.00

$$\int \frac{\text{Ci}(bx+a)^2}{x} dx$$

Verification of antiderivative is not currently implemented for this CAS.

[In] integrate(Ci(b\*x+a)^2/x, x, algorithm="giac")

[Out] integrate(Ci(b\*x + a)^2/x, x)

**maple** [A] time = 0.01, size = 0, normalized size = 0.00

$$\int \frac{\text{Ci}(bx + a)^2}{x} dx$$

Verification of antiderivative is not currently implemented for this CAS.

[In] int(Ci(b\*x+a)^2/x,x)

[Out] int(Ci(b\*x+a)^2/x,x)

**maxima** [A] time = 0.00, size = 0, normalized size = 0.00

$$\int \frac{\text{Ci}(bx + a)^2}{x} dx$$

Verification of antiderivative is not currently implemented for this CAS.

[In] integrate(Ci(b\*x+a)^2/x,x, algorithm="maxima")

[Out] integrate(Ci(b\*x + a)^2/x, x)

**mupad** [A] time = 0.00, size = -1, normalized size = -0.07

$$\int \frac{\text{cosint}(a + bx)^2}{x} dx$$

Verification of antiderivative is not currently implemented for this CAS.

[In] int(cosint(a + b\*x)^2/x,x)

[Out] int(cosint(a + b\*x)^2/x, x)

**sympy** [A] time = 0.00, size = 0, normalized size = 0.00

$$\int \frac{\text{Ci}^2(a + bx)}{x} dx$$

Verification of antiderivative is not currently implemented for this CAS.

[In] integrate(Ci(b\*x+a)\*\*2/x,x)

[Out] Integral(Ci(a + b\*x)\*\*2/x, x)



$$3.98 \quad \int \frac{\text{Ci}(a+bx)^2}{x^2} dx$$

Optimal. Leaf size=15

$$\text{Int}\left(\frac{\text{Ci}(a+bx)^2}{x^2}, x\right)$$

[Out] CannotIntegrate(Ci(b\*x+a)^2/x^2,x)

Rubi [A] time = 0.04, antiderivative size = 0, normalized size of antiderivative = 0.00, number of steps used = 0, number of rules used = 0, integrand size = 0,  $\frac{\text{number of rules}}{\text{integrand size}} = 0.000$ , Rules used = {}

$$\int \frac{\text{CosIntegral}(a+bx)^2}{x^2} dx$$

Verification is Not applicable to the result.

[In] Int[CosIntegral[a + b\*x]^2/x^2,x]

[Out] Defer[Int][CosIntegral[a + b\*x]^2/x^2, x]

Rubi steps

$$\int \frac{\text{Ci}(a+bx)^2}{x^2} dx = \int \frac{\text{Ci}(a+bx)^2}{x^2} dx$$

Mathematica [A] time = 2.38, size = 0, normalized size = 0.00

$$\int \frac{\text{Ci}(a+bx)^2}{x^2} dx$$

Verification is Not applicable to the result.

[In] Integrate[CosIntegral[a + b\*x]^2/x^2,x]

[Out] Integrate[CosIntegral[a + b\*x]^2/x^2, x]

fricas [A] time = 0.80, size = 0, normalized size = 0.00

$$\text{integral}\left(\frac{\text{Ci}(bx+a)^2}{x^2}, x\right)$$

Verification of antiderivative is not currently implemented for this CAS.

[In] integrate(Ci(b\*x+a)^2/x^2,x, algorithm="fricas")

[Out] integral(cos\_integral(b\*x + a)^2/x^2, x)

giac [A] time = 0.00, size = 0, normalized size = 0.00

$$\int \frac{\text{Ci}(bx+a)^2}{x^2} dx$$

Verification of antiderivative is not currently implemented for this CAS.

[In] integrate(Ci(b\*x+a)^2/x^2,x, algorithm="giac")

[Out] integrate(Ci(b\*x + a)^2/x^2, x)

**maple** [A] time = 0.02, size = 0, normalized size = 0.00

$$\int \frac{\text{Ci}(bx + a)^2}{x^2} dx$$

Verification of antiderivative is not currently implemented for this CAS.

[In] int(Ci(b\*x+a)^2/x^2,x)

[Out] int(Ci(b\*x+a)^2/x^2,x)

**maxima** [A] time = 0.00, size = 0, normalized size = 0.00

$$\int \frac{\text{Ci}(bx + a)^2}{x^2} dx$$

Verification of antiderivative is not currently implemented for this CAS.

[In] integrate(Ci(b\*x+a)^2/x^2,x, algorithm="maxima")

[Out] integrate(Ci(b\*x + a)^2/x^2, x)

**mupad** [A] time = 0.00, size = -1, normalized size = -0.07

$$\int \frac{\text{cosint}(a + bx)^2}{x^2} dx$$

Verification of antiderivative is not currently implemented for this CAS.

[In] int(cosint(a + b\*x)^2/x^2,x)

[Out] int(cosint(a + b\*x)^2/x^2, x)

**sympy** [A] time = 0.00, size = 0, normalized size = 0.00

$$\int \frac{\text{Ci}^2(a + bx)}{x^2} dx$$

Verification of antiderivative is not currently implemented for this CAS.

[In] integrate(Ci(b\*x+a)\*\*2/x\*\*2,x)

[Out] Integral(Ci(a + b\*x)\*\*2/x\*\*2, x)

$$3.99 \quad \int \frac{\text{Ci}(a+bx)^2}{x^3} dx$$

Optimal. Leaf size=15

$$\text{Int}\left(\frac{\text{Ci}(a+bx)^2}{x^3}, x\right)$$

[Out] CannotIntegrate(Ci(b\*x+a)^2/x^3, x)

Rubi [A] time = 0.03, antiderivative size = 0, normalized size of antiderivative = 0.00, number of steps used = 0, number of rules used = 0, integrand size = 0,  $\frac{\text{number of rules}}{\text{integrand size}} = 0.000$ , Rules used = {}

$$\int \frac{\text{CosIntegral}(a+bx)^2}{x^3} dx$$

Verification is Not applicable to the result.

[In] Int[CosIntegral[a + b\*x]^2/x^3, x]

[Out] Defer[Int][CosIntegral[a + b\*x]^2/x^3, x]

Rubi steps

$$\int \frac{\text{Ci}(a+bx)^2}{x^3} dx = \int \frac{\text{Ci}(a+bx)^2}{x^3} dx$$

Mathematica [A] time = 2.75, size = 0, normalized size = 0.00

$$\int \frac{\text{Ci}(a+bx)^2}{x^3} dx$$

Verification is Not applicable to the result.

[In] Integrate[CosIntegral[a + b\*x]^2/x^3, x]

[Out] Integrate[CosIntegral[a + b\*x]^2/x^3, x]

fricas [A] time = 1.12, size = 0, normalized size = 0.00

$$\text{integral}\left(\frac{\text{Ci}(bx+a)^2}{x^3}, x\right)$$

Verification of antiderivative is not currently implemented for this CAS.

[In] integrate(Ci(b\*x+a)^2/x^3, x, algorithm="fricas")

[Out] integral(cos\_integral(b\*x + a)^2/x^3, x)

giac [A] time = 0.00, size = 0, normalized size = 0.00

$$\int \frac{\text{Ci}(bx+a)^2}{x^3} dx$$

Verification of antiderivative is not currently implemented for this CAS.

[In] integrate(Ci(b\*x+a)^2/x^3, x, algorithm="giac")

[Out] integrate(Ci(b\*x + a)^2/x^3, x)

**maple** [A] time = 0.02, size = 0, normalized size = 0.00

$$\int \frac{\text{Ci}(bx + a)^2}{x^3} dx$$

Verification of antiderivative is not currently implemented for this CAS.

[In] int(Ci(b\*x+a)^2/x^3,x)

[Out] int(Ci(b\*x+a)^2/x^3,x)

**maxima** [A] time = 0.00, size = 0, normalized size = 0.00

$$\int \frac{\text{Ci}(bx + a)^2}{x^3} dx$$

Verification of antiderivative is not currently implemented for this CAS.

[In] integrate(Ci(b\*x+a)^2/x^3,x, algorithm="maxima")

[Out] integrate(Ci(b\*x + a)^2/x^3, x)

**mupad** [A] time = 0.00, size = -1, normalized size = -0.07

$$\int \frac{\text{cosint}(a + bx)^2}{x^3} dx$$

Verification of antiderivative is not currently implemented for this CAS.

[In] int(cosint(a + b\*x)^2/x^3,x)

[Out] int(cosint(a + b\*x)^2/x^3, x)

**sympy** [A] time = 0.00, size = 0, normalized size = 0.00

$$\int \frac{\text{Ci}^2(a + bx)}{x^3} dx$$

Verification of antiderivative is not currently implemented for this CAS.

[In] integrate(Ci(b\*x+a)\*\*2/x\*\*3,x)

[Out] Integral(Ci(a + b\*x)\*\*2/x\*\*3, x)

### 3.100 $\int x^2 \text{Ci} \left( d \left( a + b \log(cx^n) \right) \right) dx$

**Optimal.** Leaf size=133

$$\frac{1}{3}x^3 \text{Ci} \left( d \left( a + b \log(cx^n) \right) \right) - \frac{1}{6}x^3 e^{-\frac{3a}{bn}} (cx^n)^{-3/n} \text{Ei} \left( \frac{(3 - ibdn) \left( a + b \log(cx^n) \right)}{bn} \right) - \frac{1}{6}x^3 e^{-\frac{3a}{bn}} (cx^n)^{-3/n} \text{Ei} \left( \frac{(ibdn + 3a/bn) \left( a + b \log(cx^n) \right)}{bn} \right)$$

[Out]  $\frac{1}{3}x^3 \text{Ci}(d*(a+b*\ln(c*x^n))) - \frac{1}{6}x^3 \text{Ei}((3-I*b*d*n)*(a+b*\ln(c*x^n))/b/n)/\exp(3*a/b/n)/((c*x^n)^(3/n)) - \frac{1}{6}x^3 \text{Ei}((3+I*b*d*n)*(a+b*\ln(c*x^n))/b/n)/\exp(3*a/b/n)/((c*x^n)^(3/n))$

**Rubi [A]** time = 0.25, antiderivative size = 133, normalized size of antiderivative = 1.00, number of steps used = 7, number of rules used = 5, integrand size = 17,  $\frac{\text{number of rules}}{\text{integrand size}} = 0.294$ , Rules used = {6527, 12, 4498, 2310, 2178}

$$\frac{1}{3}x^3 \text{CosIntegral} \left( d \left( a + b \log(cx^n) \right) \right) - \frac{1}{6}x^3 e^{-\frac{3a}{bn}} (cx^n)^{-3/n} \text{Ei} \left( \frac{(3 - ibdn) \left( a + b \log(cx^n) \right)}{bn} \right) - \frac{1}{6}x^3 e^{-\frac{3a}{bn}} (cx^n)^{-3/n} \text{Ei} \left( \frac{(ibdn + 3a/bn) \left( a + b \log(cx^n) \right)}{bn} \right)$$

Antiderivative was successfully verified.

[In] `Int[x^2*CosIntegral[d*(a + b*Log[c*x^n]),x]`

[Out]  $(x^3 \text{CosIntegral}[d*(a + b*\text{Log}[c*x^n])])/3 - (x^3 \text{ExpIntegralEi}[(3 - I*b*d*n)*(a + b*\text{Log}[c*x^n])]/(b*n)]/(6*E^{(3*a)/(b*n)}*(c*x^n)^(3/n)) - (x^3 \text{ExpIntegralEi}[(3 + I*b*d*n)*(a + b*\text{Log}[c*x^n])]/(b*n)]/(6*E^{(3*a)/(b*n)}*(c*x^n)^(3/n))$

#### Rule 12

`Int[(a_)*(u_), x_Symbol] := Dist[a, Int[u, x], x] /; FreeQ[a, x] && !MatchQ[u, (b_)*(v_) /; FreeQ[b, x]]`

#### Rule 2178

`Int[(F_)^((g_)*((e_) + (f_)*(x_)))/((c_) + (d_)*(x_)), x_Symbol] := Simp[(F^(g*(e - (c*f)/d))*ExpIntegralEi[(f*g*(c + d*x)*Log[F])/d])/d, x] /; FreeQ[{F, c, d, e, f, g}, x] && !$UseGamma == True`

#### Rule 2310

`Int[((a_) + Log[(c_)*(x_)^(n_)])*(b_)^(p_)*((d_)*(x_)^(m_)), x_Symbol] := Dist[(d*x)^(m + 1)/(d*n*(c*x^n)^((m + 1)/n)), Subst[Int[E^((m + 1)*x/n)*(a + b*x)^p, x], x, Log[c*x^n]], x] /; FreeQ[{a, b, c, d, m, n, p}, x]`

#### Rule 4498

`Int[Cos[((a_) + Log[(c_)*(x_)^(n_)])*(b_)]*(d_)]*(((e_) + Log[(g_)*(x_)^(m_)])*(f_)*(h_)^(q_)*((i_)*(x_)^(r_)), x_Symbol] := Dist[(i*x)^r/(E^(I*a*d)*(c*x^n)^(I*b*d)*(2*x^(r - I*b*d*n))), Int[x^(r - I*b*d*n)*(h*(e + f*Log[g*x^m]))^q, x], x] + Dist[(E^(I*a*d)*(i*x)^r*(c*x^n)^(I*b*d))/(2*x^(r + I*b*d*n)), Int[x^(r + I*b*d*n)*(h*(e + f*Log[g*x^m]))^q, x], x] /; FreeQ[{a, b, c, d, e, f, g, h, i, m, n, q, r}, x]`

#### Rule 6527

`Int[CosIntegral[((a_) + Log[(c_)*(x_)^(n_)])*(b_)]*(d_)]*(e_)*(x_)^(m_), x_Symbol] := Simp[((e*x)^(m + 1)*CosIntegral[d*(a + b*Log[c*x^n])]/(e*(m + 1)), x] - Dist[(b*d*n)/(m + 1), Int[(e*x)^m*Cos[d*(a + b*Log[c*x^n])]/(d*(a + b*Log[c*x^n])), x], x] /; FreeQ[{a, b, c, d, e, m, n}, x] && Ne`

Q[m, -1]

Rubi steps

$$\begin{aligned}
\int x^2 \text{Ci}(d(a + b \log(cx^n))) dx &= \frac{1}{3} x^3 \text{Ci}(d(a + b \log(cx^n))) - \frac{1}{3} (bdn) \int \frac{x^2 \cos(d(a + b \log(cx^n)))}{d(a + b \log(cx^n))} dx \\
&= \frac{1}{3} x^3 \text{Ci}(d(a + b \log(cx^n))) - \frac{1}{3} (bn) \int \frac{x^2 \cos(d(a + b \log(cx^n)))}{a + b \log(cx^n)} dx \\
&= \frac{1}{3} x^3 \text{Ci}(d(a + b \log(cx^n))) - \frac{1}{6} (be^{-iad} n x^{ibdn} (cx^n)^{-ibd}) \int \frac{x^{2-ibdn}}{a + b \log(cx^n)} dx - \\
&= \frac{1}{3} x^3 \text{Ci}(d(a + b \log(cx^n))) - \frac{1}{6} (be^{-iad} x^3 (cx^n)^{-ibd - \frac{3-ibdn}{n}}) \text{Subst} \left( \int \frac{e^{\frac{(3-ibdn)x}{n}}}{a + bx} dx \right) \\
&= \frac{1}{3} x^3 \text{Ci}(d(a + b \log(cx^n))) - \frac{1}{6} e^{-\frac{3a}{bn}} x^3 (cx^n)^{-3/n} \text{Ei} \left( \frac{(3-ibdn)(a + b \log(cx^n))}{bn} \right)
\end{aligned}$$

**Mathematica** [A] time = 2.02, size = 102, normalized size = 0.77

$$\frac{1}{6} x^3 \left( 2 \text{Ci}(d(a + b \log(cx^n))) - e^{-\frac{3a}{bn}} (cx^n)^{-3/n} \left( \text{Ei} \left( \frac{(3-ibdn)(a + b \log(cx^n))}{bn} \right) + \text{Ei} \left( \frac{(ibdn + 3)(a + b \log(cx^n))}{bn} \right) \right) \right)$$

Antiderivative was successfully verified.

[In] Integrate[x^2\*CosIntegral[d\*(a + b\*Log[c\*x^n]),x]

[Out] (x^3\*(2\*CosIntegral[d\*(a + b\*Log[c\*x^n])]) - (ExpIntegralEi[((3 - I\*b\*d\*n)\*(a + b\*Log[c\*x^n])]/(b\*n)] + ExpIntegralEi[((3 + I\*b\*d\*n)\*(a + b\*Log[c\*x^n])]/(b\*n)))/(E^((3\*a)/(b\*n))\*(c\*x^n)^(3/n)))/6

**fricas** [F] time = 0.82, size = 0, normalized size = 0.00

$$\text{integral}(x^2 \text{Ci}(bd \log(cx^n) + ad), x)$$

Verification of antiderivative is not currently implemented for this CAS.

[In] integrate(x^2\*Ci(d\*(a+b\*log(c\*x^n))),x, algorithm="fricas")

[Out] integral(x^2\*cos\_integral(b\*d\*log(c\*x^n) + a\*d), x)

**giac** [F(-1)] time = 0.00, size = 0, normalized size = 0.00

Timed out

Verification of antiderivative is not currently implemented for this CAS.

[In] integrate(x^2\*Ci(d\*(a+b\*log(c\*x^n))),x, algorithm="giac")

[Out] Timed out

**maple** [F] time = 0.07, size = 0, normalized size = 0.00

$$\int x^2 \text{Ci}(d(a + b \ln(cx^n))) dx$$

Verification of antiderivative is not currently implemented for this CAS.

[In] `int(x^2*Ci(d*(a+b*ln(c*x^n))),x)`

[Out] `int(x^2*Ci(d*(a+b*ln(c*x^n))),x)`

**maxima** [F] time = 0.00, size = 0, normalized size = 0.00

$$\int x^2 \operatorname{Ci}((b \log(cx^n) + a)d) dx$$

Verification of antiderivative is not currently implemented for this CAS.

[In] `integrate(x^2*Ci(d*(a+b*log(c*x^n))),x, algorithm="maxima")`

[Out] `integrate(x^2*Ci((b*log(c*x^n) + a)*d), x)`

**mupad** [F] time = 0.00, size = -1, normalized size = -0.01

$$\int x^2 \operatorname{cosint}(d(a + b \ln(cx^n))) dx$$

Verification of antiderivative is not currently implemented for this CAS.

[In] `int(x^2*cosint(d*(a + b*log(c*x^n))),x)`

[Out] `int(x^2*cosint(d*(a + b*log(c*x^n))), x)`

**sympy** [F] time = 0.00, size = 0, normalized size = 0.00

$$\int x^2 \operatorname{Ci}(ad + bd \log(cx^n)) dx$$

Verification of antiderivative is not currently implemented for this CAS.

[In] `integrate(x**2*Ci(d*(a+b*ln(c*x**n))),x)`

[Out] `Integral(x**2*Ci(a*d + b*d*log(c*x**n)), x)`

### 3.101 $\int x \operatorname{Ci}\left(d\left(a + b \log(cx^n)\right)\right) dx$

**Optimal.** Leaf size=133

$$\frac{1}{2}x^2 \operatorname{Ci}\left(d\left(a + b \log(cx^n)\right)\right) - \frac{1}{4}x^2 e^{-\frac{2a}{bn}} (cx^n)^{-2/n} \operatorname{Ei}\left(\frac{(2 - ibdn)(a + b \log(cx^n))}{bn}\right) - \frac{1}{4}x^2 e^{-\frac{2a}{bn}} (cx^n)^{-2/n} \operatorname{Ei}\left(\frac{(ibdn + 2)(a + b \log(cx^n))}{bn}\right)$$

[Out]  $\frac{1}{2}x^2 \operatorname{Ci}(d(a + b \ln(cx^n))) - \frac{1}{4}x^2 \operatorname{Ei}((2 - I*b*d*n)*(a + b \ln(cx^n))/b/n)/\exp(2*a/b/n)/((cx^n)^{(2/n)}) - \frac{1}{4}x^2 \operatorname{Ei}((2 + I*b*d*n)*(a + b \ln(cx^n))/b/n)/\exp(2*a/b/n)/((cx^n)^{(2/n)})$

**Rubi [A]** time = 0.25, antiderivative size = 133, normalized size of antiderivative = 1.00, number of steps used = 7, number of rules used = 5, integrand size = 15,  $\frac{\text{number of rules}}{\text{integrand size}} = 0.333$ , Rules used = {6527, 12, 4498, 2310, 2178}

$$\frac{1}{2}x^2 \operatorname{CosIntegral}\left(d\left(a + b \log(cx^n)\right)\right) - \frac{1}{4}x^2 e^{-\frac{2a}{bn}} (cx^n)^{-2/n} \operatorname{Ei}\left(\frac{(2 - ibdn)(a + b \log(cx^n))}{bn}\right) - \frac{1}{4}x^2 e^{-\frac{2a}{bn}} (cx^n)^{-2/n} \operatorname{Ei}\left(\frac{(ibdn + 2)(a + b \log(cx^n))}{bn}\right)$$

Antiderivative was successfully verified.

[In] `Int[x*CosIntegral[d*(a + b*Log[c*x^n])],x]`

[Out]  $(x^2 \operatorname{CosIntegral}[d(a + b \operatorname{Log}[c*x^n])])/2 - (x^2 \operatorname{ExpIntegralEi}(((2 - I*b*d*n)*(a + b \operatorname{Log}[c*x^n])/(b*n)))/(4*E^{(2*a)/(b*n)}*(cx^n)^{(2/n)}) - (x^2 \operatorname{ExpIntegralEi}(((2 + I*b*d*n)*(a + b \operatorname{Log}[c*x^n])/(b*n)))/(4*E^{(2*a)/(b*n)}*(cx^n)^{(2/n)}))$

#### Rule 12

`Int[(a_)*(u_), x_Symbol] := Dist[a, Int[u, x], x] /; FreeQ[a, x] && !MatchQ[u, (b_)*(v_)] /; FreeQ[b, x]`

#### Rule 2178

`Int[(F_)^((g_)*((e_) + (f_)*(x_)))/((c_) + (d_)*(x_)), x_Symbol] := Simp[(F^(g*(e - (c*f)/d))*ExpIntegralEi[(f*g*(c + d*x)*Log[F])/d])/d, x] /; FreeQ[{F, c, d, e, f, g}, x] && !$UseGamma == True`

#### Rule 2310

`Int[((a_) + Log[(c_)*(x_)^(n_)])*(b_)^(p_)*((d_)*(x_)^(m_)), x_Symbol] := Dist[(d*x)^(m + 1)/(d*n*(cx^n)^((m + 1)/n)), Subst[Int[E^(((m + 1)*x)/n)*(a + b*x)^p, x], x, Log[c*x^n]], x] /; FreeQ[{a, b, c, d, m, n, p}, x]`

#### Rule 4498

`Int[Cos[((a_) + Log[(c_)*(x_)^(n_)])*(b_)]*(d_)]*(((e_) + Log[(g_)*(x_)^(m_)])*(f_))*(h_)^(q_)*((i_)*(x_)^(r_)), x_Symbol] := Dist[(i*x)^r/(E^(I*a*d)*(cx^n)^(I*b*d)*(2*x^(r - I*b*d*n))), Int[x^(r - I*b*d*n)*(h*(e + f*Log[g*x^m]))^q, x], x] + Dist[(E^(I*a*d)*(i*x)^r*(cx^n)^(I*b*d))/(2*x^(r + I*b*d*n)), Int[x^(r + I*b*d*n)*(h*(e + f*Log[g*x^m]))^q, x], x] /; FreeQ[{a, b, c, d, e, f, g, h, i, m, n, q, r}, x]`

#### Rule 6527

`Int[CosIntegral[(a_) + Log[(c_)*(x_)^(n_)])*(b_)]*(d_)]*((e_)*(x_)^(m_)), x_Symbol] := Simp[(e*x)^(m + 1)*CosIntegral[d*(a + b*Log[c*x^n])]/(e*(m + 1)), x] - Dist[(b*d*n)/(m + 1), Int[((e*x)^m * Cos[d*(a + b*Log[c*x^n])])/(d*(a + b*Log[c*x^n])), x], x] /; FreeQ[{a, b, c, d, e, m, n}, x] && Ne`



Q[m, -1]

Rubi steps

$$\begin{aligned}
\int x \operatorname{Ci}(d(a + b \log(cx^n))) dx &= \frac{1}{2} x^2 \operatorname{Ci}(d(a + b \log(cx^n))) - \frac{1}{2} (bdn) \int \frac{x \cos(d(a + b \log(cx^n)))}{d(a + b \log(cx^n))} dx \\
&= \frac{1}{2} x^2 \operatorname{Ci}(d(a + b \log(cx^n))) - \frac{1}{2} (bn) \int \frac{x \cos(d(a + b \log(cx^n)))}{a + b \log(cx^n)} dx \\
&= \frac{1}{2} x^2 \operatorname{Ci}(d(a + b \log(cx^n))) - \frac{1}{4} (be^{-iad} n x^{ibdn} (cx^n)^{-ibd}) \int \frac{x^{1-ibdn}}{a + b \log(cx^n)} dx \\
&= \frac{1}{2} x^2 \operatorname{Ci}(d(a + b \log(cx^n))) - \frac{1}{4} (be^{-iad} x^2 (cx^n)^{-ibd - \frac{2-ibdn}{n}}) \operatorname{Subst} \left( \int \frac{e^{\frac{(2-ibdn)x}{n}}}{a + bx} dx \right) \\
&= \frac{1}{2} x^2 \operatorname{Ci}(d(a + b \log(cx^n))) - \frac{1}{4} e^{-\frac{2a}{bn}} x^2 (cx^n)^{-2/n} \operatorname{Ei} \left( \frac{(2-ibdn)(a + b \log(cx^n))}{bn} \right)
\end{aligned}$$

**Mathematica [A]** time = 2.03, size = 102, normalized size = 0.77

$$\frac{1}{4} x^2 \left( 2 \operatorname{Ci}(d(a + b \log(cx^n))) - e^{-\frac{2a}{bn}} (cx^n)^{-2/n} \left( \operatorname{Ei} \left( \frac{(2-ibdn)(a + b \log(cx^n))}{bn} \right) + \operatorname{Ei} \left( \frac{(ibdn + 2)(a + b \log(cx^n))}{bn} \right) \right) \right)$$

Antiderivative was successfully verified.

`[In] Integrate[x*CosIntegral[d*(a + b*Log[c*x^n])], x]`

```
[Out] (x^2*(2*CosIntegral[d*(a + b*Log[c*x^n])] - (ExpIntegralEi[((2 - I*b*d*n)*(a + b*Log[c*x^n])]/(b*n)] + ExpIntegralEi[((2 + I*b*d*n)*(a + b*Log[c*x^n])]/(b*n)]))/(E^((2*a)/(b*n))*(c*x^n)^(2/n)))/4
```

**fricas [F]** time = 1.19, size = 0, normalized size = 0.00

$$\operatorname{integral}(x \operatorname{Ci}(bd \log(cx^n) + ad), x)$$

Verification of antiderivative is not currently implemented for this CAS.

`[In] integrate(x*Ci(d*(a+b*log(c*x^n))), x, algorithm="fricas")``[Out] integral(x*cos_integral(b*d*log(c*x^n) + a*d), x)`**giac [F(-1)]** time = 0.00, size = 0, normalized size = 0.00

Timed out

Verification of antiderivative is not currently implemented for this CAS.

`[In] integrate(x*Ci(d*(a+b*log(c*x^n))), x, algorithm="giac")``[Out] Timed out`**maple [F]** time = 0.06, size = 0, normalized size = 0.00

$$\int x \operatorname{Ci}(d(a + b \ln(cx^n))) dx$$

Verification of antiderivative is not currently implemented for this CAS.

[In] `int(x*Ci(d*(a+b*ln(c*x^n))),x)`

[Out] `int(x*Ci(d*(a+b*ln(c*x^n))),x)`

**maxima** [F] time = 0.00, size = 0, normalized size = 0.00

$$\int x \operatorname{Ci}((b \log(cx^n) + a)d) dx$$

Verification of antiderivative is not currently implemented for this CAS.

[In] `integrate(x*Ci(d*(a+b*log(c*x^n))),x, algorithm="maxima")`

[Out] `integrate(x*Ci((b*log(c*x^n) + a)*d), x)`

**mupad** [F] time = 0.00, size = -1, normalized size = -0.01

$$\int x \operatorname{cosint}(d(a + b \ln(cx^n))) dx$$

Verification of antiderivative is not currently implemented for this CAS.

[In] `int(x*cosint(d*(a + b*log(c*x^n))),x)`

[Out] `int(x*cosint(d*(a + b*log(c*x^n))), x)`

**sympy** [F] time = 0.00, size = 0, normalized size = 0.00

$$\int x \operatorname{Ci}(ad + bd \log(cx^n)) dx$$

Verification of antiderivative is not currently implemented for this CAS.

[In] `integrate(x*Ci(d*(a+b*ln(c*x**n))),x)`

[Out] `Integral(x*Ci(a*d + b*d*log(c*x**n)), x)`

### 3.102 $\int \text{Ci}\left(d\left(a + b \log(cx^n)\right)\right) dx$

**Optimal.** Leaf size=124

$$x \text{Ci}\left(d\left(a + b \log(cx^n)\right)\right) - \frac{1}{2} x e^{-\frac{a}{bn}} (cx^n)^{-1/n} \text{Ei}\left(\frac{(1 - ibdn)(a + b \log(cx^n))}{bn}\right) - \frac{1}{2} x e^{-\frac{a}{bn}} (cx^n)^{-1/n} \text{Ei}\left(\frac{(ibdn + 1)(a + b \log(cx^n))}{bn}\right)$$

[Out]  $x \text{Ci}(d*(a+b*\ln(c*x^n)))-1/2*x*\text{Ei}(((1-I*b*d*n)*(a+b*\ln(c*x^n))/b/n)/\exp(a/b/n))/((c*x^n)^(1/n))-1/2*x*\text{Ei}(((1+I*b*d*n)*(a+b*\ln(c*x^n))/b/n)/\exp(a/b/n))/((c*x^n)^(1/n))$

**Rubi [A]** time = 0.23, antiderivative size = 124, normalized size of antiderivative = 1.00, number of steps used = 7, number of rules used = 5, integrand size = 13,  $\frac{\text{number of rules}}{\text{integrand size}} = 0.385$ , Rules used = {6524, 12, 4496, 2310, 2178}

$$x \text{CosIntegral}\left(d\left(a + b \log(cx^n)\right)\right) - \frac{1}{2} x e^{-\frac{a}{bn}} (cx^n)^{-1/n} \text{Ei}\left(\frac{(1 - ibdn)(a + b \log(cx^n))}{bn}\right) - \frac{1}{2} x e^{-\frac{a}{bn}} (cx^n)^{-1/n} \text{Ei}\left(\frac{(ibdn + 1)(a + b \log(cx^n))}{bn}\right)$$

Antiderivative was successfully verified.

[In] Int[CosIntegral[d\*(a + b\*Log[c\*x^n])], x]

[Out]  $x \text{CosIntegral}[d*(a + b*\text{Log}[c*x^n])] - (x*\text{ExpIntegralEi}(((1 - I*b*d*n)*(a + b*\text{Log}[c*x^n]))/(b*n)))/(2*\text{E}^{(a/(b*n))}*(c*x^n)^n^{(-1)}) - (x*\text{ExpIntegralEi}(((1 + I*b*d*n)*(a + b*\text{Log}[c*x^n]))/(b*n)))/(2*\text{E}^{(a/(b*n))}*(c*x^n)^n^{(-1)})$

#### Rule 12

Int[(a\_)\*(u\_), x\_Symbol] := Dist[a, Int[u, x], x] /; FreeQ[a, x] && !MatchQ[u, (b\_)\*(v\_) /; FreeQ[b, x]]

#### Rule 2178

Int[(F\_)^((g\_)\*((e\_) + (f\_)\*(x\_)))/((c\_) + (d\_)\*(x\_)), x\_Symbol] := Simp[(F^(g\*(e - (c\*f)/d))\*ExpIntegralEi[(f\*g\*(c + d\*x)\*Log[F])/d])/d, x] /; FreeQ[{F, c, d, e, f, g}, x] && !\$UseGamma == True

#### Rule 2310

Int[((a\_) + Log[(c\_)\*(x\_)^(n\_)])\*(b\_)^(p\_)\*((d\_)\*(x\_)^(m\_)), x\_Symbol] := Dist[(d\*x)^(m + 1)/(d\*n\*(c\*x^n)^(m + 1)/n), Subst[Int[E^((m + 1)\*x/n)\*(a + b\*x)^p, x], x, Log[c\*x^n]], x] /; FreeQ[{a, b, c, d, m, n, p}, x]

#### Rule 4496

Int[Cos[((a\_) + Log[(c\_)\*(x\_)^(n\_)])\*(b\_)^(p\_)\*((d\_)\*(x\_)^(m\_))], x\_Symbol] := Dist[1/(E^(I\*a\*d)\*(c\*x^n)^(I\*b\*d)\*2/x^(I\*b\*d\*n)), Int[(h\*(e + f\*Log[g\*x^m]))^q/x^(I\*b\*d\*n), x], x] + Dist[(E^(I\*a\*d)\*(c\*x^n)^(I\*b\*d))/(2\*x^(I\*b\*d\*n)), Int[x^(I\*b\*d\*n)\*(h\*(e + f\*Log[g\*x^m]))^q, x], x] /; FreeQ[{a, b, c, d, e, f, g, h, m, n, q}, x]

#### Rule 6524

Int[CosIntegral[(a\_) + Log[(c\_)\*(x\_)^(n\_)])\*(b\_)^(p\_)\*((d\_)\*(x\_)^(m\_)), x\_Symbol] := Simp[x\*CosIntegral[d\*(a + b\*Log[c\*x^n]), x] - Dist[b\*d\*n, Int[Cos[d\*(a + b\*Log[c\*x^n])]/(d\*(a + b\*Log[c\*x^n])), x], x] /; FreeQ[{a, b, c, d, n}, x]

#### Rubi steps

$$\begin{aligned}
\int \text{Ci}(d(a + b \log(cx^n))) dx &= x \text{Ci}(d(a + b \log(cx^n))) - (bdn) \int \frac{\cos(d(a + b \log(cx^n)))}{d(a + b \log(cx^n))} dx \\
&= x \text{Ci}(d(a + b \log(cx^n))) - (bn) \int \frac{\cos(d(a + b \log(cx^n)))}{a + b \log(cx^n)} dx \\
&= x \text{Ci}(d(a + b \log(cx^n))) - \frac{1}{2} \left( b e^{-iad} n x^{ibdn} (cx^n)^{-ibd} \right) \int \frac{x^{-ibd}}{a + b \log(cx^n)} dx - \frac{1}{2} \left( b e^{-iad} n x^{ibdn} (cx^n)^{-ibd} \right) \int \frac{x^{-ibd}}{a + b \log(cx^n)} dx \\
&= x \text{Ci}(d(a + b \log(cx^n))) - \frac{1}{2} \left( b e^{-iad} x (cx^n)^{-ibd - \frac{1-ibd}{n}} \right) \text{Subst} \left( \int \frac{e^{\frac{(1-ibd)x}{n}}}{a + bx} dx, x, \log \right) \\
&= x \text{Ci}(d(a + b \log(cx^n))) - \frac{1}{2} e^{-\frac{a}{bn}} x (cx^n)^{-1/n} \text{Ei} \left( \frac{(1-ibd)(a + b \log(cx^n))}{bn} \right) - \frac{1}{2} e^{-\frac{a}{bn}} x (cx^n)^{-1/n} \text{Ei} \left( \frac{(ibd+1)(a + b \log(cx^n))}{bn} \right)
\end{aligned}$$

**Mathematica [A]** time = 1.93, size = 98, normalized size = 0.79

$$x \text{Ci}(d(a + b \log(cx^n))) - \frac{1}{2} x e^{-\frac{a}{bn}} (cx^n)^{-1/n} \left( \text{Ei} \left( \frac{(1-ibd)(a + b \log(cx^n))}{bn} \right) + \text{Ei} \left( \frac{(ibd+1)(a + b \log(cx^n))}{bn} \right) \right)$$

Antiderivative was successfully verified.

[In] Integrate[CosIntegral[d\*(a + b\*Log[c\*x^n]), x]

[Out] x\*CosIntegral[d\*(a + b\*Log[c\*x^n])] - (x\*(ExpIntegralEi[((1 - I\*b\*d\*n)\*(a + b\*Log[c\*x^n]))/(b\*n)] + ExpIntegralEi[((1 + I\*b\*d\*n)\*(a + b\*Log[c\*x^n]))/(b\*n)]))/(2\*E^(a/(b\*n))\*(c\*x^n)^n^(-1))

**fricas [F]** time = 0.76, size = 0, normalized size = 0.00

$$\text{integral}(\text{Ci}(bd \log(cx^n) + ad), x)$$

Verification of antiderivative is not currently implemented for this CAS.

[In] integrate(Ci(d\*(a+b\*log(c\*x^n))), x, algorithm="fricas")

[Out] integral(cos\_integral(b\*d\*log(c\*x^n) + a\*d), x)

**giac [F(-1)]** time = 0.00, size = 0, normalized size = 0.00

Timed out

Verification of antiderivative is not currently implemented for this CAS.

[In] integrate(Ci(d\*(a+b\*log(c\*x^n))), x, algorithm="giac")

[Out] Timed out

**maple [F]** time = 0.04, size = 0, normalized size = 0.00

$$\int \text{Ci}(d(a + b \ln(cx^n))) dx$$

Verification of antiderivative is not currently implemented for this CAS.

[In] int(Ci(d\*(a+b\*ln(c\*x^n))), x)

[Out] int(Ci(d\*(a+b\*ln(c\*x^n))), x)

**maxima** [F] time = 0.00, size = 0, normalized size = 0.00

$$\int \text{Ci}((b \log(cx^n) + a)d) dx$$

Verification of antiderivative is not currently implemented for this CAS.

[In] integrate(Ci(d\*(a+b\*log(c\*x^n))),x, algorithm="maxima")

[Out] integrate(Ci((b\*log(c\*x^n) + a)\*d), x)

**mupad** [F] time = 0.00, size = -1, normalized size = -0.01

$$\int \text{cosint}(d(a + b \ln(cx^n))) dx$$

Verification of antiderivative is not currently implemented for this CAS.

[In] int(cosint(d\*(a + b\*log(c\*x^n))),x)

[Out] int(cosint(d\*(a + b\*log(c\*x^n))), x)

**sympy** [F] time = 0.00, size = 0, normalized size = 0.00

$$\int \text{Ci}(d(a + b \log(cx^n))) dx$$

Verification of antiderivative is not currently implemented for this CAS.

[In] integrate(Ci(d\*(a+b\*ln(c\*x\*\*n))),x)

[Out] Integral(Ci(d\*(a + b\*log(c\*x\*\*n))), x)

$$3.103 \quad \int \frac{\text{Ci}(d(a+b \log(cx^n)))}{x} dx$$

**Optimal.** Leaf size=55

$$\frac{(a + b \log(cx^n)) \text{Ci}(d(a + b \log(cx^n)))}{bn} - \frac{\sin(d(a + b \log(cx^n)))}{bdn}$$

[Out] Ci(d\*(a+b\*ln(c\*x^n)))\*(a+b\*ln(c\*x^n))/b/n-sin(d\*(a+b\*ln(c\*x^n)))/b/d/n

**Rubi [A]** time = 0.04, antiderivative size = 55, normalized size of antiderivative = 1.00, number of steps used = 3, number of rules used = 1, integrand size = 17,  $\frac{\text{number of rules}}{\text{integrand size}} = 0.059$ , Rules used = {6500}

$$\frac{(a + b \log(cx^n)) \text{CosIntegral}(d(a + b \log(cx^n)))}{bn} - \frac{\sin(d(a + b \log(cx^n)))}{bdn}$$

Antiderivative was successfully verified.

[In] Int[CosIntegral[d\*(a + b\*Log[c\*x^n])]/x,x]

[Out] (CosIntegral[d\*(a + b\*Log[c\*x^n])]\*(a + b\*Log[c\*x^n]))/(b\*n) - Sin[d\*(a + b\*Log[c\*x^n])]/(b\*d\*n)

**Rule 6500**

Int[CosIntegral[(a\_.) + (b\_.)\*(x\_.)], x\_Symbol] :> Simp[((a + b\*x)\*CosIntegral[a + b\*x])/b, x] - Simp[Sin[a + b\*x]/b, x] /; FreeQ[{a, b}, x]

**Rubi steps**

$$\begin{aligned} \int \frac{\text{Ci}(d(a + b \log(cx^n)))}{x} dx &= \frac{\text{Subst}\left(\int \text{Ci}(d(a + bx)) dx, x, \log(cx^n)\right)}{n} \\ &= \frac{\text{Subst}\left(\int \text{Ci}(x) dx, x, ad + bd \log(cx^n)\right)}{bdn} \\ &= \frac{\text{Ci}(ad + bd \log(cx^n))(a + b \log(cx^n))}{bn} - \frac{\sin(ad + bd \log(cx^n))}{bdn} \end{aligned}$$

**Mathematica [A]** time = 0.10, size = 96, normalized size = 1.75

$$\frac{a \text{Ci}(ad + b \log(cx^n) d)}{bn} + \frac{\log(cx^n) \text{Ci}(d(a + b \log(cx^n)))}{n} - \frac{\sin(ad) \cos(bd \log(cx^n))}{bdn} - \frac{\cos(ad) \sin(bd \log(cx^n))}{bdn}$$

Antiderivative was successfully verified.

[In] Integrate[CosIntegral[d\*(a + b\*Log[c\*x^n])]/x,x]

[Out] (a\*CosIntegral[a\*d + b\*d\*Log[c\*x^n])]/(b\*n) + (CosIntegral[d\*(a + b\*Log[c\*x^n])]\*Log[c\*x^n])/n - (Cos[b\*d\*Log[c\*x^n])\*Sin[a\*d])/(b\*d\*n) - (Cos[a\*d]\*Sin[b\*d\*Log[c\*x^n])]/(b\*d\*n)

**fricas [F]** time = 0.60, size = 0, normalized size = 0.00

$$\text{integral}\left(\frac{\text{Ci}(bd \log(cx^n) + ad)}{x}, x\right)$$

Verification of antiderivative is not currently implemented for this CAS.

[In] integrate(Ci(d\*(a+b\*log(c\*x^n)))/x,x, algorithm="fricas")

[Out] integral(cos\_integral(b\*d\*log(c\*x^n) + a\*d)/x, x)

**giac** [A] time = 1.24, size = 61, normalized size = 1.11

$$\frac{(bdn \log(x) + bd \log(c) + ad) \operatorname{Ci}(bdn \log(x) + bd \log(c) + ad) - \sin(bdn \log(x) + bd \log(c) + ad)}{bdn}$$

Verification of antiderivative is not currently implemented for this CAS.

[In] integrate(Ci(d\*(a+b\*log(c\*x^n)))/x,x, algorithm="giac")

[Out] ((b\*d\*n\*log(x) + b\*d\*log(c) + a\*d)\*cos\_integral(b\*d\*n\*log(x) + b\*d\*log(c) + a\*d) - sin(b\*d\*n\*log(x) + b\*d\*log(c) + a\*d))/(b\*d\*n)

**maple** [A] time = 0.02, size = 73, normalized size = 1.33

$$\frac{\ln(cx^n) \operatorname{Ci}(ad + bd \ln(cx^n))}{n} + \frac{\operatorname{Ci}(ad + bd \ln(cx^n)) a}{nb} - \frac{\sin(ad + bd \ln(cx^n))}{nbd}$$

Verification of antiderivative is not currently implemented for this CAS.

[In] int(Ci(d\*(a+b\*ln(c\*x^n)))/x,x)

[Out] 1/n\*ln(c\*x^n)\*Ci(a\*d+b\*d\*ln(c\*x^n))+1/n/b\*Ci(a\*d+b\*d\*ln(c\*x^n))\*a-1/n/b/d\*sin(a\*d+b\*d\*ln(c\*x^n))

**maxima** [F] time = 0.00, size = 0, normalized size = 0.00

$$\int \frac{\operatorname{Ci}((b \log(cx^n) + a)d)}{x} dx$$

Verification of antiderivative is not currently implemented for this CAS.

[In] integrate(Ci(d\*(a+b\*log(c\*x^n)))/x,x, algorithm="maxima")

[Out] integrate(Ci((b\*log(c\*x^n) + a)\*d)/x, x)

**mupad** [F] time = 0.00, size = -1, normalized size = -0.02

$$\frac{\ln(cx^n) \operatorname{cosint}(d(a + b \ln(cx^n)))}{n} + \frac{a \operatorname{cosint}(d(a + b \ln(cx^n)))}{bn} - \frac{\sin(d(a + b \ln(cx^n)))}{bdn}$$

Verification of antiderivative is not currently implemented for this CAS.

[In] int(cosint(d\*(a + b\*log(c\*x^n)))/x,x)

[Out] (log(c\*x^n)\*cosint(d\*(a + b\*log(c\*x^n))))/n + (a\*cosint(d\*(a + b\*log(c\*x^n)))/n) - sin(d\*(a + b\*log(c\*x^n)))/(b\*d\*n)

**sympy** [F] time = 0.00, size = 0, normalized size = 0.00

$$\int \frac{\operatorname{Ci}(ad + bd \log(cx^n))}{x} dx$$

Verification of antiderivative is not currently implemented for this CAS.

[In] integrate(Ci(d\*(a+b\*ln(c\*x\*\*n)))/x,x)

[Out] Integral(Ci(a\*d + b\*d\*log(c\*x\*\*n))/x, x)

$$3.104 \quad \int \frac{\text{Ci}(d(a+b \log(cx^n)))}{x^2} dx$$

Optimal. Leaf size=127

$$-\frac{\text{Ci}(d(a+b \log(cx^n)))}{x} + \frac{e^{\frac{a}{bn}} (cx^n)^{\frac{1}{n}} \text{Ei}\left(-\frac{(1-ibdn)(a+b \log(cx^n))}{bn}\right)}{2x} + \frac{e^{\frac{a}{bn}} (cx^n)^{\frac{1}{n}} \text{Ei}\left(-\frac{(ibdn+1)(a+b \log(cx^n))}{bn}\right)}{2x}$$

[Out]  $-\text{Ci}(d*(a+b*\ln(c*x^n)))/x+1/2*\exp(a/b/n)*(c*x^n)^{(1/n)}*\text{Ei}(-(1-I*b*d*n)*(a+b*\ln(c*x^n))/b/n)/x+1/2*\exp(a/b/n)*(c*x^n)^{(1/n)}*\text{Ei}(-(1+I*b*d*n)*(a+b*\ln(c*x^n))/b/n)/x$

**Rubi [A]** time = 0.25, antiderivative size = 127, normalized size of antiderivative = 1.00, number of steps used = 7, number of rules used = 5, integrand size = 17,  $\frac{\text{number of rules}}{\text{integrand size}} = 0.294$ , Rules used = {6527, 12, 4498, 2310, 2178}

$$-\frac{\text{CosIntegral}(d(a+b \log(cx^n)))}{x} + \frac{e^{\frac{a}{bn}} (cx^n)^{\frac{1}{n}} \text{Ei}\left(-\frac{(1-ibdn)(a+b \log(cx^n))}{bn}\right)}{2x} + \frac{e^{\frac{a}{bn}} (cx^n)^{\frac{1}{n}} \text{Ei}\left(-\frac{(ibdn+1)(a+b \log(cx^n))}{bn}\right)}{2x}$$

Antiderivative was successfully verified.

[In] `Int[CosIntegral[d*(a + b*Log[c*x^n])]/x^2,x]`

[Out]  $-(\text{CosIntegral}[d*(a + b*\text{Log}[c*x^n])]/x) + (\text{E}^{(a/(b*n))}*(c*x^n)^{n^{-1}}*\text{ExpIntegralEi}[-(1 - I*b*d*n)*(a + b*\text{Log}[c*x^n])/(b*n)])/ (2*x) + (\text{E}^{(a/(b*n))}*(c*x^n)^{n^{-1}}*\text{ExpIntegralEi}[-(1 + I*b*d*n)*(a + b*\text{Log}[c*x^n])/(b*n)])/ (2*x)$

### Rule 12

`Int[(a_)*(u_), x_Symbol] := Dist[a, Int[u, x], x] /; FreeQ[a, x] && !MatchQ[u, (b_)*(v_)] /; FreeQ[b, x]`

### Rule 2178

`Int[(F_)^((g_)*((e_) + (f_)*(x_)))/((c_) + (d_)*(x_)), x_Symbol] := Simp[(F^(g*(e - (c*f)/d))*ExpIntegralEi[(f*g*(c + d*x)*Log[F])/d])/d, x] /; FreeQ[{F, c, d, e, f, g}, x] && !$UseGamma == True`

### Rule 2310

`Int[((a_) + Log[(c_)*(x_)^(n_)])*(b_)^(p_)*((d_)*(x_)^(m_)), x_Symbol] := Dist[(d*x)^(m + 1)/(d*n*(c*x^n)^((m + 1)/n)), Subst[Int[E^((m + 1)*x/n)*(a + b*x)^p, x], x, Log[c*x^n]], x] /; FreeQ[{a, b, c, d, m, n, p}, x]`

### Rule 4498

`Int[Cos[(a_) + Log[(c_)*(x_)^(n_)])*(b_)*(d_)]*(((e_) + Log[(g_)*(x_)^(m_)])*(f_))*(h_)^(q_)*((i_)*(x_)^(r_)), x_Symbol] := Dist[(i*x)^r/(E^(I*a*d)*(c*x^n)^(I*b*d)*(2*x^(r - I*b*d*n))), Int[x^(r - I*b*d*n)*(h*(e + f*Log[g*x^m]))^q, x], x] + Dist[(E^(I*a*d)*(i*x)^r*(c*x^n)^(I*b*d))/(2*x^(r + I*b*d*n)), Int[x^(r + I*b*d*n)*(h*(e + f*Log[g*x^m]))^q, x], x] /; FreeQ[{a, b, c, d, e, f, g, h, i, m, n, q, r}, x]`

### Rule 6527

`Int[CosIntegral[(a_) + Log[(c_)*(x_)^(n_)])*(b_)*(d_)]*((e_)*(x_)^(m_)), x_Symbol] := Simp[((e*x)^(m + 1)*CosIntegral[d*(a + b*Log[c*x^n])]/(e*(m + 1)), x] - Dist[(b*d*n)/(m + 1), Int[((e*x)^m*Cos[d*(a + b*Log[c*x^n]`



)]/(d\*(a + b\*Log[c\*x^n])), x], x] /; FreeQ[{a, b, c, d, e, m, n}, x] && Ne Q[m, -1]

### Rubi steps

$$\begin{aligned}
 \int \frac{\text{Ci}(d(a + b \log(cx^n)))}{x^2} dx &= -\frac{\text{Ci}(d(a + b \log(cx^n)))}{x} + (bdn) \int \frac{\cos(d(a + b \log(cx^n)))}{dx^2(a + b \log(cx^n))} dx \\
 &= -\frac{\text{Ci}(d(a + b \log(cx^n)))}{x} + (bn) \int \frac{\cos(d(a + b \log(cx^n)))}{x^2(a + b \log(cx^n))} dx \\
 &= -\frac{\text{Ci}(d(a + b \log(cx^n)))}{x} + \frac{1}{2} (be^{-iad} n x^{ibd n} (cx^n)^{-ibd}) \int \frac{x^{-2-ibd n}}{a + b \log(cx^n)} dx + \frac{1}{2} \\
 &= -\frac{\text{Ci}(d(a + b \log(cx^n)))}{x} + \frac{(be^{-iad} (cx^n)^{-ibd - \frac{-1-ibd n}{n}}) \text{Subst}\left(\int \frac{e^{\frac{(-1-ibd n)x}{n}}}{a+bx} dx, x, 1\right)}{2x} \\
 &= -\frac{\text{Ci}(d(a + b \log(cx^n)))}{x} + \frac{e^{\frac{a}{bn}} (cx^n)^{\frac{1}{n}} \text{Ei}\left(-\frac{(1-ibd n)(a+b \log(cx^n))}{bn}\right)}{2x} + \frac{e^{\frac{a}{bn}} (cx^n)^{\frac{1}{n}} \text{Ei}\left(\frac{(1+ibd n)(a+b \log(cx^n))}{bn}\right)}{2x}
 \end{aligned}$$

**Mathematica [A]** time = 1.92, size = 102, normalized size = 0.80

$$\frac{-2\text{Ci}(d(a + b \log(cx^n))) + e^{\frac{a}{bn}} (cx^n)^{\frac{1}{n}} \left( \text{Ei}\left(-\frac{i(bdn-i)(a+b \log(cx^n))}{bn}\right) + \text{Ei}\left(\frac{i(bdn+i)(a+b \log(cx^n))}{bn}\right) \right)}{2x}$$

Antiderivative was successfully verified.

[In] Integrate[CosIntegral[d\*(a + b\*Log[c\*x^n])]/x^2, x]

[Out] (-2\*CosIntegral[d\*(a + b\*Log[c\*x^n])] + E^(a/(b\*n))\*(c\*x^n)^n^(-1)\*(ExpIntegralEi[((-I)\*(-I + b\*d\*n)\*(a + b\*Log[c\*x^n]))/(b\*n)] + ExpIntegralEi[(I\*(I + b\*d\*n)\*(a + b\*Log[c\*x^n]))/(b\*n)]))/(2\*x)

**fricas [F]** time = 2.03, size = 0, normalized size = 0.00

$$\text{integral}\left(\frac{\text{Ci}(bd \log(cx^n) + ad)}{x^2}, x\right)$$

Verification of antiderivative is not currently implemented for this CAS.

[In] integrate(Ci(d\*(a+b\*log(c\*x^n)))/x^2, x, algorithm="fricas")

[Out] integral(cos\_integral(b\*d\*log(c\*x^n) + a\*d)/x^2, x)

**giac [F(-1)]** time = 0.00, size = 0, normalized size = 0.00

Timed out

Verification of antiderivative is not currently implemented for this CAS.

[In] integrate(Ci(d\*(a+b\*log(c\*x^n)))/x^2, x, algorithm="giac")

[Out] Timed out

**maple [F]** time = 0.06, size = 0, normalized size = 0.00

$$\int \frac{\text{Ci}(d(a + b \ln(cx^n)))}{x^2} dx$$

Verification of antiderivative is not currently implemented for this CAS.

[In] `int(Ci(d*(a+b*ln(c*x^n)))/x^2,x)`

[Out] `int(Ci(d*(a+b*ln(c*x^n)))/x^2,x)`

**maxima** [F] time = 0.00, size = 0, normalized size = 0.00

$$\int \frac{\text{Ci}((b \log(cx^n) + a)d)}{x^2} dx$$

Verification of antiderivative is not currently implemented for this CAS.

[In] `integrate(Ci(d*(a+b*log(c*x^n)))/x^2,x, algorithm="maxima")`

[Out] `integrate(Ci((b*log(c*x^n) + a)*d)/x^2, x)`

**mupad** [F] time = 0.00, size = -1, normalized size = -0.01

$$\int \frac{\text{cosint}(d(a + b \ln(cx^n)))}{x^2} dx$$

Verification of antiderivative is not currently implemented for this CAS.

[In] `int(cosint(d*(a + b*log(c*x^n)))/x^2,x)`

[Out] `int(cosint(d*(a + b*log(c*x^n)))/x^2, x)`

**sympy** [F] time = 0.00, size = 0, normalized size = 0.00

$$\int \frac{\text{Ci}(ad + bd \log(cx^n))}{x^2} dx$$

Verification of antiderivative is not currently implemented for this CAS.

[In] `integrate(Ci(d*(a+b*ln(c*x**n)))/x**2,x)`

[Out] `Integral(Ci(a*d + b*d*log(c*x**n))/x**2, x)`

$$3.105 \quad \int \frac{\text{Ci}(d(a+b \log(cx^n)))}{x^3} dx$$

Optimal. Leaf size=135

$$-\frac{\text{Ci}(d(a+b \log(cx^n)))}{2x^2} + \frac{e^{\frac{2a}{bn}}(cx^n)^{2/n} \text{Ei}\left(-\frac{(2-ibdn)(a+b \log(cx^n))}{bn}\right)}{4x^2} + \frac{e^{\frac{2a}{bn}}(cx^n)^{2/n} \text{Ei}\left(-\frac{(ibdn+2)(a+b \log(cx^n))}{bn}\right)}{4x^2}$$

[Out]  $-1/2*\text{Ci}(d*(a+b*\ln(c*x^n)))/x^2+1/4*\exp(2*a/b/n)*(c*x^n)^{(2/n)}*\text{Ei}(-(2-I*b*d*n)*(a+b*\ln(c*x^n))/b/n)/x^2+1/4*\exp(2*a/b/n)*(c*x^n)^{(2/n)}*\text{Ei}(-(2+I*b*d*n)*(a+b*\ln(c*x^n))/b/n)/x^2$

Rubi [A] time = 0.24, antiderivative size = 135, normalized size of antiderivative = 1.00, number of steps used = 7, number of rules used = 5, integrand size = 17,  $\frac{\text{number of rules}}{\text{integrand size}} = 0.294$ , Rules used = {6527, 12, 4498, 2310, 2178}

$$-\frac{\text{CosIntegral}(d(a+b \log(cx^n)))}{2x^2} + \frac{e^{\frac{2a}{bn}}(cx^n)^{2/n} \text{Ei}\left(-\frac{(2-ibdn)(a+b \log(cx^n))}{bn}\right)}{4x^2} + \frac{e^{\frac{2a}{bn}}(cx^n)^{2/n} \text{Ei}\left(-\frac{(ibdn+2)(a+b \log(cx^n))}{bn}\right)}{4x^2}$$

Antiderivative was successfully verified.

[In] Int[CosIntegral[d\*(a + b\*Log[c\*x^n])/x^3,x]

[Out]  $-\text{CosIntegral}[d*(a + b*\text{Log}[c*x^n])]/(2*x^2) + (\text{E}^((2*a)/(b*n))*(c*x^n)^{(2/n)}*\text{ExpIntegralEi}[(-((2 - I*b*d*n)*(a + b*\text{Log}[c*x^n]))/(b*n)))]/(4*x^2) + (\text{E}^((2*a)/(b*n))*(c*x^n)^{(2/n)}*\text{ExpIntegralEi}[(-((2 + I*b*d*n)*(a + b*\text{Log}[c*x^n]))/(b*n)))]/(4*x^2)$

#### Rule 12

Int[(a\_)\*(u\_), x\_Symbol] := Dist[a, Int[u, x], x] /; FreeQ[a, x] && !MatchQ[u, (b\_)\*(v\_) /; FreeQ[b, x]]

#### Rule 2178

Int[(F\_)^((g\_)\*((e\_) + (f\_)\*(x\_)))/((c\_) + (d\_)\*(x\_)), x\_Symbol] := Simp[(F^(g\*(e - (c\*f)/d))\*ExpIntegralEi[(f\*g\*(c + d\*x)\*Log[F])/d])/d, x] /; FreeQ[{F, c, d, e, f, g}, x] && !\$UseGamma == True

#### Rule 2310

Int[((a\_) + Log[(c\_)\*(x\_)^(n\_)])\*(b\_)^(p\_)\*((d\_)\*(x\_)^(m\_)), x\_Symbol] := Dist[(d\*x)^(m + 1)/(d\*n\*(c\*x^n)^((m + 1)/n)), Subst[Int[E^((m + 1)\*x/n)\*(a + b\*x)^p, x], x, Log[c\*x^n]], x] /; FreeQ[{a, b, c, d, m, n, p}, x]

#### Rule 4498

Int[Cos[((a\_) + Log[(c\_)\*(x\_)^(n\_)])\*(b\_)]\*(d\_)]\*((e\_) + Log[(g\_)\*(x\_)^(m\_)]\*(f\_))\*(h\_)^(q\_)\*((i\_)\*(x\_)^(r\_)), x\_Symbol] := Dist[(i\*x)^r/(E^(I\*a\*d)\*(c\*x^n)^(I\*b\*d)\*(2\*x^(r - I\*b\*d\*n))), Int[x^(r - I\*b\*d\*n)\*(h\*(e + f\*Log[g\*x^m]))^q, x], x] + Dist[(E^(I\*a\*d)\*(i\*x)^r\*(c\*x^n)^(I\*b\*d))/(2\*x^(r + I\*b\*d\*n)), Int[x^(r + I\*b\*d\*n)\*(h\*(e + f\*Log[g\*x^m]))^q, x], x] /; FreeQ[{a, b, c, d, e, f, g, h, i, m, n, q, r}, x]

#### Rule 6527

Int[CosIntegral[(a\_) + Log[(c\_)\*(x\_)^(n\_)])\*(b\_)]\*(d\_)]\*((e\_)\*(x\_)^(m\_)), x\_Symbol] := Simp[((e\*x)^(m + 1)\*CosIntegral[d\*(a + b\*Log[c\*x^n])])/(e\*(m + 1)), x] - Dist[(b\*d\*n)/(m + 1), Int[((e\*x)^m\*Cos[d\*(a + b\*Log[c\*x^n])

)]/(d\*(a + b\*Log[c\*x^n])), x], x] /; FreeQ[{a, b, c, d, e, m, n}, x] && Ne Q[m, -1]

Rubi steps

$$\begin{aligned} \int \frac{\text{Ci}(d(a + b \log(cx^n)))}{x^3} dx &= -\frac{\text{Ci}(d(a + b \log(cx^n)))}{2x^2} + \frac{1}{2}(bdn) \int \frac{\cos(d(a + b \log(cx^n)))}{dx^3(a + b \log(cx^n))} dx \\ &= -\frac{\text{Ci}(d(a + b \log(cx^n)))}{2x^2} + \frac{1}{2}(bn) \int \frac{\cos(d(a + b \log(cx^n)))}{x^3(a + b \log(cx^n))} dx \\ &= -\frac{\text{Ci}(d(a + b \log(cx^n)))}{2x^2} + \frac{1}{4}(be^{-iad}nx^{ibdn}(cx^n)^{-ibd}) \int \frac{x^{-3-ibdn}}{a + b \log(cx^n)} dx + \frac{1}{4}(b \\ &= -\frac{\text{Ci}(d(a + b \log(cx^n)))}{2x^2} + \frac{(be^{-iad}(cx^n)^{-ibd-\frac{-2-ibdn}{n}}) \text{Subst}\left(\int \frac{e^{\frac{(-2-ibdn)x}{n}}}{a+bx} dx, x, \log\right)}{4x^2} \\ &= -\frac{\text{Ci}(d(a + b \log(cx^n)))}{2x^2} + \frac{e^{\frac{2a}{bn}}(cx^n)^{2/n} \text{Ei}\left(-\frac{(2-ibdn)(a+b \log(cx^n))}{bn}\right)}{4x^2} + \frac{e^{\frac{2a}{bn}}(cx^n)^{2/n} \text{Ei}\left(\frac{i(bdn+2i)(a+b \log(cx^n))}{bn}\right)}{4x^2} \end{aligned}$$

**Mathematica [A]** time = 1.91, size = 105, normalized size = 0.78

$$\frac{-2\text{Ci}(d(a + b \log(cx^n))) + e^{\frac{2a}{bn}}(cx^n)^{2/n} \left( \text{Ei}\left(-\frac{i(bdn-2i)(a+b \log(cx^n))}{bn}\right) + \text{Ei}\left(\frac{i(bdn+2i)(a+b \log(cx^n))}{bn}\right) \right)}{4x^2}$$

Antiderivative was successfully verified.

[In] Integrate[CosIntegral[d\*(a + b\*Log[c\*x^n])]/x^3,x]

[Out] (-2\*CosIntegral[d\*(a + b\*Log[c\*x^n])] + E^((2\*a)/(b\*n))\*(c\*x^n)^(2/n)\*(ExpIntegralEi[((-I)\*(-2\*I + b\*d\*n)\*(a + b\*Log[c\*x^n]))/(b\*n)] + ExpIntegralEi[(I\*(2\*I + b\*d\*n)\*(a + b\*Log[c\*x^n]))/(b\*n)]))/(4\*x^2)

**fricas [F]** time = 1.29, size = 0, normalized size = 0.00

$$\text{integral}\left(\frac{\text{Ci}(bd \log(cx^n) + ad)}{x^3}, x\right)$$

Verification of antiderivative is not currently implemented for this CAS.

[In] integrate(Ci(d\*(a+b\*log(c\*x^n)))/x^3,x, algorithm="fricas")

[Out] integral(cos\_integral(b\*d\*log(c\*x^n) + a\*d)/x^3, x)

**giac [F(-1)]** time = 0.00, size = 0, normalized size = 0.00

Timed out

Verification of antiderivative is not currently implemented for this CAS.

[In] integrate(Ci(d\*(a+b\*log(c\*x^n)))/x^3,x, algorithm="giac")

[Out] Timed out

**maple [F]** time = 0.07, size = 0, normalized size = 0.00

$$\int \frac{\text{Ci}(d(a + b \ln(cx^n)))}{x^3} dx$$

Verification of antiderivative is not currently implemented for this CAS.

[In] int(Ci(d\*(a+b\*ln(c\*x^n)))/x^3,x)

[Out] int(Ci(d\*(a+b\*ln(c\*x^n)))/x^3,x)

**maxima** [F] time = 0.00, size = 0, normalized size = 0.00

$$\int \frac{\text{Ci}((b \log(cx^n) + a)d)}{x^3} dx$$

Verification of antiderivative is not currently implemented for this CAS.

[In] integrate(Ci(d\*(a+b\*log(c\*x^n)))/x^3,x, algorithm="maxima")

[Out] integrate(Ci((b\*log(c\*x^n) + a)\*d)/x^3, x)

**mupad** [F] time = 0.00, size = -1, normalized size = -0.01

$$\int \frac{\text{cosint}(d(a + b \ln(cx^n)))}{x^3} dx$$

Verification of antiderivative is not currently implemented for this CAS.

[In] int(cosint(d\*(a + b\*log(c\*x^n)))/x^3,x)

[Out] int(cosint(d\*(a + b\*log(c\*x^n)))/x^3, x)

**sympy** [F] time = 0.00, size = 0, normalized size = 0.00

$$\int \frac{\text{Ci}(ad + bd \log(cx^n))}{x^3} dx$$

Verification of antiderivative is not currently implemented for this CAS.

[In] integrate(Ci(d\*(a+b\*ln(c\*x\*\*n)))/x\*\*3,x)

[Out] Integral(Ci(a\*d + b\*d\*log(c\*x\*\*n))/x\*\*3, x)

### 3.106 $\int (ex)^m \text{Ci} \left( d \left( a + b \log (cx^n) \right) \right) dx$

**Optimal.** Leaf size=172

$$\frac{(ex)^{m+1} \text{Ci} \left( d \left( a + b \log (cx^n) \right) \right)}{e(m+1)} - \frac{x(ex)^m e^{-\frac{a(m+1)}{bn}} (cx^n)^{-\frac{m+1}{n}} \text{Ei} \left( \frac{(m-ibdn+1)(a+b \log (cx^n))}{bn} \right)}{2(m+1)} - \frac{x(ex)^m e^{-\frac{a(m+1)}{bn}} (cx^n)^{-\frac{m+1}{n}} \text{Ei} \left( \frac{(m-ibdn+1)(a+b \log (cx^n))}{bn} \right)}{2(m+1)}$$

[Out]  $(e*x)^{(1+m)}*Ci(d*(a+b*\ln(c*x^n)))/e/(1+m)-1/2*x*(e*x)^m*Ei((1+m-I*b*d*n)*(a+b*\ln(c*x^n))/b/n)/\exp(a*(1+m)/b/n)/(1+m)/((c*x^n)^{((1+m)/n)})-1/2*x*(e*x)^m*Ei((1+m+I*b*d*n)*(a+b*\ln(c*x^n))/b/n)/\exp(a*(1+m)/b/n)/(1+m)/((c*x^n)^{((1+m)/n)})$

**Rubi [A]** time = 0.29, antiderivative size = 172, normalized size of antiderivative = 1.00, number of steps used = 7, number of rules used = 5, integrand size = 19,  $\frac{\text{number of rules}}{\text{integrand size}} = 0.263$ , Rules used = {6527, 12, 4498, 2310, 2178}

$$\frac{(ex)^{m+1} \text{CosIntegral} \left( d \left( a + b \log (cx^n) \right) \right)}{e(m+1)} - \frac{x(ex)^m e^{-\frac{a(m+1)}{bn}} (cx^n)^{-\frac{m+1}{n}} \text{Ei} \left( \frac{(m-ibdn+1)(a+b \log (cx^n))}{bn} \right)}{2(m+1)} - \frac{x(ex)^m e^{-\frac{a(m+1)}{bn}} (cx^n)^{-\frac{m+1}{n}} \text{Ei} \left( \frac{(m-ibdn+1)(a+b \log (cx^n))}{bn} \right)}{2(m+1)}$$

Antiderivative was successfully verified.

[In]  $\text{Int}[(e*x)^m*\text{CosIntegral}[d*(a + b*\text{Log}[c*x^n])],x]$

[Out]  $((e*x)^{(1+m)}*\text{CosIntegral}[d*(a + b*\text{Log}[c*x^n])])/(e*(1+m)) - (x*(e*x)^m*\text{ExpIntegralEi}[(1+m-I*b*d*n)*(a + b*\text{Log}[c*x^n])]/(b*n))/(2*E^{(a*(1+m))/(b*n)}*(1+m)*(c*x^n)^{((1+m)/n)}) - (x*(e*x)^m*\text{ExpIntegralEi}[(1+m+I*b*d*n)*(a + b*\text{Log}[c*x^n])]/(b*n))/(2*E^{(a*(1+m))/(b*n)}*(1+m)*(c*x^n)^{((1+m)/n)})$

#### Rule 12

$\text{Int}[(a_*)(u_), x\_Symbol] \rightarrow \text{Dist}[a, \text{Int}[u, x], x] /; \text{FreeQ}[a, x] \ \&\& \ !\text{MatchQ}[u, (b_*)(v_)] /; \text{FreeQ}[b, x]$

#### Rule 2178

$\text{Int}[(F_)^((g_)*((e_)+(f_)*(x_)))/((c_)+(d_)*(x_)), x\_Symbol] \rightarrow \text{Simp}[(F^(g*(e - (c*f)/d))*\text{ExpIntegralEi}[(f*g*(c + d*x)*\text{Log}[F])/d])/d, x] /; \text{FreeQ}[\{F, c, d, e, f, g\}, x] \ \&\& \ !\$UseGamma == \text{True}$

#### Rule 2310

$\text{Int}[(a_*) + \text{Log}[(c_)*(x_)^{(n_)}]*(b_*)^{(p_)*((d_)*(x_))^{(m_)}}, x\_Symbol] \rightarrow \text{Dist}[(d*x)^{(m+1)}/(d*n*(c*x^n)^{((m+1)/n)}), \text{Subst}[\text{Int}[E^{((m+1)*x/n)}*(a + b*x)^p, x], x, \text{Log}[c*x^n]], x] /; \text{FreeQ}[\{a, b, c, d, m, n, p\}, x]$

#### Rule 4498

$\text{Int}[\text{Cos}[(a_*) + \text{Log}[(c_)*(x_)^{(n_)}]*(b_*)^{(p_)*((d_)*(x_))^{(m_)}}, x\_Symbol] \rightarrow \text{Dist}[(i*x)^r/(E^{(I*a*d)*(c*x^n)^{(I*b*d)}*(2*x^{(r-I*b*d*n)})}), \text{Int}[x^{(r-I*b*d*n)}*(h*(e + f*\text{Log}[g*x^m]))^q, x], x] + \text{Dist}[(E^{(I*a*d)*(i*x)^r*(c*x^n)^{(I*b*d)})}/(2*x^{(r+I*b*d*n)}), \text{Int}[x^{(r+I*b*d*n)}*(h*(e + f*\text{Log}[g*x^m]))^q, x], x] /; \text{FreeQ}[\{a, b, c, d, e, f, g, h, i, m, n, q, r\}, x]$

#### Rule 6527

$\text{Int}[\text{CosIntegral}[(a_*) + \text{Log}[(c_)*(x_)^{(n_)}]*(b_*)^{(p_)*((d_)*(x_))^{(m_)}}, x\_Symbol] \rightarrow \text{Simp}[(e*x)^{(m+1)}*\text{CosIntegral}[d*(a + b*\text{Log}[c*x^n])]/($

$e^{m+1}x - \text{Dist}[(b*d*n)/(m+1), \text{Int}[(e*x)^m \text{Cos}[d*(a+b*\text{Log}[c*x^n])]]/(d*(a+b*\text{Log}[c*x^n])), x], x] /; \text{FreeQ}\{a, b, c, d, e, m, n\}, x] \&\& \text{NeQ}[m, -1]$

Rubi steps

$$\begin{aligned} \int (ex)^m \text{Ci}(d(a+b \log(cx^n))) dx &= \frac{(ex)^{1+m} \text{Ci}(d(a+b \log(cx^n)))}{e(1+m)} - \frac{(bdn) \int \frac{(ex)^m \cos(d(a+b \log(cx^n)))}{d(a+b \log(cx^n))} dx}{1+m} \\ &= \frac{(ex)^{1+m} \text{Ci}(d(a+b \log(cx^n)))}{e(1+m)} - \frac{(bn) \int \frac{(ex)^m \cos(d(a+b \log(cx^n)))}{a+b \log(cx^n)} dx}{1+m} \\ &= \frac{(ex)^{1+m} \text{Ci}(d(a+b \log(cx^n)))}{e(1+m)} - \frac{(be^{-iad} n x^{-m+ibdn} (ex)^m (cx^n)^{-ibd}) \int \frac{x^m}{a+b \log(cx^n)} dx}{2(1+m)} \\ &= \frac{(ex)^{1+m} \text{Ci}(d(a+b \log(cx^n)))}{e(1+m)} - \frac{(be^{-iad} x (ex)^m (cx^n)^{-ibd - \frac{1+m-ibdn}{n}}) \text{Subst}(\int \frac{x^m}{a+b \log(cx^n)} dx)}{2(1+m)} \\ &= \frac{(ex)^{1+m} \text{Ci}(d(a+b \log(cx^n)))}{e(1+m)} - \frac{e^{-\frac{a(1+m)}{bn}} x (ex)^m (cx^n)^{-\frac{1+m}{n}} \text{Ei}\left(\frac{(1+m-ibdn)(a+b \log(cx^n))}{bn}\right)}{2(1+m)} \end{aligned}$$

**Mathematica [A]** time = 3.38, size = 124, normalized size = 0.72

$$\frac{(ex)^m \left( 2x \text{Ci}(d(a+b \log(cx^n))) - x^{-m} \exp\left(-\frac{(m+1)(a+b \log(cx^n)-bn \log(x))}{bn}\right) \left( \text{Ei}\left(\frac{(m-ibdn+1)(a+b \log(cx^n))}{bn}\right) + \text{Ei}\left(\frac{(m+ibdn+1)(a+b \log(cx^n))}{bn}\right) \right) \right)}{2(m+1)}$$

Antiderivative was successfully verified.

[In] Integrate[(e\*x)^m \* CosIntegral[d\*(a + b\*Log[c\*x^n])], x]

[Out] ((e\*x)^m \* (2\*x \* CosIntegral[d\*(a + b\*Log[c\*x^n])]) - (ExpIntegralEi[((1 + m - I\*b\*d\*n)\*(a + b\*Log[c\*x^n])]/(b\*n)] + ExpIntegralEi[((1 + m + I\*b\*d\*n)\*(a + b\*Log[c\*x^n])]/(b\*n)))/(E^(((1 + m)\*(a - b\*n\*Log[x] + b\*Log[c\*x^n]))/(b\*n)) \* x^m))/(2\*(1 + m))

**fricas [F]** time = 1.62, size = 0, normalized size = 0.00

$$\text{integral}((ex)^m \text{Ci}(bd \log(cx^n) + ad), x)$$

Verification of antiderivative is not currently implemented for this CAS.

[In] integrate((e\*x)^m \* Ci(d\*(a+b\*log(c\*x^n))), x, algorithm="fricas")

[Out] integral((e\*x)^m \* cos\_integral(b\*d\*log(c\*x^n) + a\*d), x)

**giac [F(-1)]** time = 0.00, size = 0, normalized size = 0.00

Timed out

Verification of antiderivative is not currently implemented for this CAS.

[In] integrate((e\*x)^m \* Ci(d\*(a+b\*log(c\*x^n))), x, algorithm="giac")

[Out] Timed out

**maple** [F] time = 0.04, size = 0, normalized size = 0.00

$$\int (ex)^m \operatorname{Ci}(d(a + b \ln(cx^n))) dx$$

Verification of antiderivative is not currently implemented for this CAS.

[In] `int((e*x)^m*Ci(d*(a+b*ln(c*x^n))),x)`

[Out] `int((e*x)^m*Ci(d*(a+b*ln(c*x^n))),x)`

**maxima** [F] time = 0.00, size = 0, normalized size = 0.00

$$\int (ex)^m \operatorname{Ci}((b \log(cx^n) + a)d) dx$$

Verification of antiderivative is not currently implemented for this CAS.

[In] `integrate((e*x)^m*Ci(d*(a+b*log(c*x^n))),x, algorithm="maxima")`

[Out] `integrate((e*x)^m*Ci((b*log(c*x^n) + a)*d), x)`

**mupad** [F] time = 0.00, size = -1, normalized size = -0.01

$$\int \operatorname{cosint}(d(a + b \ln(cx^n))) (ex)^m dx$$

Verification of antiderivative is not currently implemented for this CAS.

[In] `int(cosint(d*(a + b*log(c*x^n)))*(e*x)^m,x)`

[Out] `int(cosint(d*(a + b*log(c*x^n)))*(e*x)^m, x)`

**sympy** [F] time = 0.00, size = 0, normalized size = 0.00

$$\int (ex)^m \operatorname{Ci}(ad + bd \log(cx^n)) dx$$

Verification of antiderivative is not currently implemented for this CAS.

[In] `integrate((e*x)**m*Ci(d*(a+b*ln(c*x**n))),x)`

[Out] `Integral((e*x)**m*Ci(a*d + b*d*log(c*x**n)), x)`



$$3.107 \quad \int \frac{\text{Ci}(bx) \sin(bx)}{x^3} dx$$

**Optimal.** Leaf size=103

$$-\frac{1}{2}b^2 \text{Int} \left( \frac{\text{Ci}(bx) \sin(bx)}{x}, x \right) + b^2(-\text{Si}(2bx)) - \frac{\text{Ci}(bx) \sin(bx)}{2x^2} - \frac{b \text{Ci}(bx) \cos(bx)}{2x} - \frac{\sin(2bx)}{8x^2} - \frac{b \cos^2(bx)}{2x} - \frac{b \cos(2bx)}{4x}$$

[Out] -1/2\*b^2\*CannotIntegrate(Ci(b\*x)\*sin(b\*x)/x,x)-1/2\*b\*Ci(b\*x)\*cos(b\*x)/x-1/2\*b\*cos(b\*x)^2/x-1/4\*b\*cos(2\*b\*x)/x-b^2\*Si(2\*b\*x)-1/2\*Ci(b\*x)\*sin(b\*x)/x^2-1/8\*sin(2\*b\*x)/x^2

**Rubi [A]** time = 0.25, antiderivative size = 0, normalized size of antiderivative = 0.00, number of steps used = 0, number of rules used = 0, integrand size = 0,  $\frac{\text{number of rules}}{\text{integrand size}} = 0.000$ , Rules used = {}

$$\int \frac{\text{CosIntegral}(bx) \sin(bx)}{x^3} dx$$

Verification is Not applicable to the result.

[In] Int[(CosIntegral[b\*x]\*Sin[b\*x])/x^3,x]

[Out] -(b\*cos[b\*x]^2)/(2\*x) - (b\*cos[2\*b\*x])/(4\*x) - (b\*cos[b\*x]\*CosIntegral[b\*x])/(2\*x) - (CosIntegral[b\*x]\*Sin[b\*x])/(2\*x^2) - Sin[2\*b\*x]/(8\*x^2) - b^2\*SinIntegral[2\*b\*x] - (b^2\*Defer[Int]((CosIntegral[b\*x]\*Sin[b\*x])/x,x))/2

Rubi steps

$$\begin{aligned} \int \frac{\text{Ci}(bx) \sin(bx)}{x^3} dx &= -\frac{\text{Ci}(bx) \sin(bx)}{2x^2} + \frac{1}{2}b \int \frac{\cos(bx) \text{Ci}(bx)}{x^2} dx + \frac{1}{2}b \int \frac{\cos(bx) \sin(bx)}{bx^3} dx \\ &= -\frac{b \cos(bx) \text{Ci}(bx)}{2x} - \frac{\text{Ci}(bx) \sin(bx)}{2x^2} + \frac{1}{2} \int \frac{\cos(bx) \sin(bx)}{x^3} dx + \frac{1}{2}b^2 \int \frac{\cos^2(bx)}{bx^2} dx - \\ &= -\frac{b \cos(bx) \text{Ci}(bx)}{2x} - \frac{\text{Ci}(bx) \sin(bx)}{2x^2} + \frac{1}{2} \int \frac{\sin(2bx)}{2x^3} dx + \frac{1}{2}b \int \frac{\cos^2(bx)}{x^2} dx - \frac{1}{2}b^2 \int \frac{\cos^2(bx)}{bx^2} dx \\ &= -\frac{b \cos^2(bx)}{2x} - \frac{b \cos(bx) \text{Ci}(bx)}{2x} - \frac{\text{Ci}(bx) \sin(bx)}{2x^2} + \frac{1}{4} \int \frac{\sin(2bx)}{x^3} dx - \frac{1}{2}b^2 \int \frac{\text{Ci}(bx) \sin(bx)}{bx^2} dx \\ &= -\frac{b \cos^2(bx)}{2x} - \frac{b \cos(bx) \text{Ci}(bx)}{2x} - \frac{\text{Ci}(bx) \sin(bx)}{2x^2} - \frac{\sin(2bx)}{8x^2} + \frac{1}{4}b \int \frac{\cos(2bx)}{x^2} dx - \frac{1}{2}b^2 \int \frac{\cos^2(bx)}{bx^2} dx \\ &= -\frac{b \cos^2(bx)}{2x} - \frac{b \cos(2bx)}{4x} - \frac{b \cos(bx) \text{Ci}(bx)}{2x} - \frac{\text{Ci}(bx) \sin(bx)}{2x^2} - \frac{\sin(2bx)}{8x^2} - \frac{1}{2}b^2 \text{Si}(2bx) \\ &= -\frac{b \cos^2(bx)}{2x} - \frac{b \cos(2bx)}{4x} - \frac{b \cos(bx) \text{Ci}(bx)}{2x} - \frac{\text{Ci}(bx) \sin(bx)}{2x^2} - \frac{\sin(2bx)}{8x^2} - b^2 \text{Si}(2bx) \end{aligned}$$

**Mathematica [A]** time = 1.63, size = 0, normalized size = 0.00

$$\int \frac{\text{Ci}(bx) \sin(bx)}{x^3} dx$$

Verification is Not applicable to the result.

[In] Integrate[(CosIntegral[b\*x]\*Sin[b\*x])/x^3,x]

[Out] Integrate[(CosIntegral[b\*x]\*Sin[b\*x])/x^3,x]

**fricas [A]** time = 0.75, size = 0, normalized size = 0.00

$$\text{integral} \left( \frac{\text{Ci}(bx) \sin(bx)}{x^3}, x \right)$$

Verification of antiderivative is not currently implemented for this CAS.

[In] integrate(Ci(b\*x)\*sin(b\*x)/x^3,x, algorithm="fricas")

[Out] integral(cos\_integral(b\*x)\*sin(b\*x)/x^3, x)

giac [A] time = 0.00, size = 0, normalized size = 0.00

$$\int \frac{\text{Ci}(bx) \sin(bx)}{x^3} dx$$

Verification of antiderivative is not currently implemented for this CAS.

[In] integrate(Ci(b\*x)\*sin(b\*x)/x^3,x, algorithm="giac")

[Out] integrate(Ci(b\*x)\*sin(b\*x)/x^3, x)

maple [A] time = 0.03, size = 0, normalized size = 0.00

$$\int \frac{\text{Ci}(bx) \sin(bx)}{x^3} dx$$

Verification of antiderivative is not currently implemented for this CAS.

[In] int(Ci(b\*x)\*sin(b\*x)/x^3,x)

[Out] int(Ci(b\*x)\*sin(b\*x)/x^3,x)

maxima [A] time = 0.00, size = 0, normalized size = 0.00

$$\int \frac{\text{Ci}(bx) \sin(bx)}{x^3} dx$$

Verification of antiderivative is not currently implemented for this CAS.

[In] integrate(Ci(b\*x)\*sin(b\*x)/x^3,x, algorithm="maxima")

[Out] integrate(Ci(b\*x)\*sin(b\*x)/x^3, x)

mupad [A] time = 0.00, size = -1, normalized size = -0.01

$$\int \frac{\text{cosint}(bx) \sin(bx)}{x^3} dx$$

Verification of antiderivative is not currently implemented for this CAS.

[In] int((cosint(b\*x)\*sin(b\*x))/x^3,x)

[Out] int((cosint(b\*x)\*sin(b\*x))/x^3, x)

sympy [A] time = 0.00, size = 0, normalized size = 0.00

$$\int \frac{\sin(bx) \text{Ci}(bx)}{x^3} dx$$

Verification of antiderivative is not currently implemented for this CAS.

[In] integrate(Ci(b\*x)\*sin(b\*x)/x\*\*3,x)

[Out] Integral(sin(b\*x)\*Ci(b\*x)/x\*\*3, x)

### 3.108 $\int \frac{\text{Ci}(bx) \sin(bx)}{x^2} dx$

Optimal. Leaf size=44

$$\frac{1}{2}b\text{Ci}(bx)^2 + b\text{Ci}(2bx) - \frac{\text{Ci}(bx) \sin(bx)}{x} - \frac{\sin(2bx)}{2x}$$

[Out] 1/2\*b\*Ci(b\*x)^2+b\*Ci(2\*b\*x)-Ci(b\*x)\*sin(b\*x)/x-1/2\*sin(2\*b\*x)/x

**Rubi [A]** time = 0.10, antiderivative size = 44, normalized size of antiderivative = 1.00, number of steps used = 7, number of rules used = 6, integrand size = 12,  $\frac{\text{number of rules}}{\text{integrand size}} = 0.500$ , Rules used = {6522, 6686, 12, 4406, 3297, 3302}

$$\frac{1}{2}b\text{CosIntegral}(bx)^2 + b\text{CosIntegral}(2bx) - \frac{\text{CosIntegral}(bx) \sin(bx)}{x} - \frac{\sin(2bx)}{2x}$$

Antiderivative was successfully verified.

[In] Int[(CosIntegral[b\*x]\*Sin[b\*x])/x^2,x]

[Out] (b\*CosIntegral[b\*x]^2)/2 + b\*CosIntegral[2\*b\*x] - (CosIntegral[b\*x]\*Sin[b\*x])/x - Sin[2\*b\*x]/(2\*x)

#### Rule 12

Int[(a\_)\*(u\_), x\_Symbol] := Dist[a, Int[u, x], x] /; FreeQ[a, x] && !MatchQ[u, (b\_)\*(v\_)] /; FreeQ[b, x]

#### Rule 3297

Int[((c\_.) + (d\_.)\*(x\_))^(m\_)\*sin[(e\_.) + (f\_.)\*(x\_)], x\_Symbol] := Simp[((c + d\*x)^(m + 1)\*Sin[e + f\*x])/(d\*(m + 1)), x] - Dist[f/(d\*(m + 1)), Int[(c + d\*x)^(m + 1)\*Cos[e + f\*x], x], x] /; FreeQ[{c, d, e, f}, x] && LtQ[m, -1]

#### Rule 3302

Int[sin[(e\_.) + (f\_.)\*(x\_)]/((c\_.) + (d\_.)\*(x\_)), x\_Symbol] := Simp[CosIntegral[e - Pi/2 + f\*x]/d, x] /; FreeQ[{c, d, e, f}, x] && EqQ[d\*(e - Pi/2) - c\*f, 0]

#### Rule 4406

Int[Cos[(a\_.) + (b\_.)\*(x\_)]^(p\_.)\*((c\_.) + (d\_.)\*(x\_))^(m\_.)\*Sin[(a\_.) + (b\_.)\*(x\_)]^(n\_.), x\_Symbol] := Int[ExpandTrigReduce[(c + d\*x)^m, Sin[a + b\*x]^n\*cos[a + b\*x]^p, x], x] /; FreeQ[{a, b, c, d, m}, x] && IGtQ[n, 0] && IGtQ[p, 0]

#### Rule 6522

Int[CosIntegral[(c\_.) + (d\_.)\*(x\_)]\*((e\_.) + (f\_.)\*(x\_))^(m\_)\*Sin[(a\_.) + (b\_.)\*(x\_)], x\_Symbol] := Simp[((e + f\*x)^(m + 1)\*Sin[a + b\*x]\*CosIntegral[c + d\*x])/(f\*(m + 1)), x] + (-Dist[b/(f\*(m + 1)), Int[(e + f\*x)^(m + 1)\*Cos[a + b\*x]\*CosIntegral[c + d\*x], x], x] - Dist[d/(f\*(m + 1)), Int[((e + f\*x)^(m + 1)\*Sin[a + b\*x]\*Cos[c + d\*x])/(c + d\*x), x], x]) /; FreeQ[{a, b, c, d, e, f}, x] && ILtQ[m, -1]

#### Rule 6686

Int[(u\_)\*(y\_)^m, x\_Symbol] := With[{q = DerivativeDivides[y, u, x]}, Simp[(q\*y^(m + 1))/(m + 1), x] /; !FalseQ[q]] /; FreeQ[m, x] && NeQ[m, -1]

Rubi steps

$$\begin{aligned}
\int \frac{\text{Ci}(bx) \sin(bx)}{x^2} dx &= -\frac{\text{Ci}(bx) \sin(bx)}{x} + b \int \frac{\cos(bx) \text{Ci}(bx)}{x} dx + b \int \frac{\cos(bx) \sin(bx)}{bx^2} dx \\
&= \frac{1}{2} b \text{Ci}(bx)^2 - \frac{\text{Ci}(bx) \sin(bx)}{x} + \int \frac{\cos(bx) \sin(bx)}{x^2} dx \\
&= \frac{1}{2} b \text{Ci}(bx)^2 - \frac{\text{Ci}(bx) \sin(bx)}{x} + \int \frac{\sin(2bx)}{2x^2} dx \\
&= \frac{1}{2} b \text{Ci}(bx)^2 - \frac{\text{Ci}(bx) \sin(bx)}{x} + \frac{1}{2} \int \frac{\sin(2bx)}{x^2} dx \\
&= \frac{1}{2} b \text{Ci}(bx)^2 - \frac{\text{Ci}(bx) \sin(bx)}{x} - \frac{\sin(2bx)}{2x} + b \int \frac{\cos(2bx)}{x} dx \\
&= \frac{1}{2} b \text{Ci}(bx)^2 + b \text{Ci}(2bx) - \frac{\text{Ci}(bx) \sin(bx)}{x} - \frac{\sin(2bx)}{2x}
\end{aligned}$$

**Mathematica** [A] time = 0.01, size = 44, normalized size = 1.00

$$\frac{1}{2} b \text{Ci}(bx)^2 + b \text{Ci}(2bx) - \frac{\text{Ci}(bx) \sin(bx)}{x} - \frac{\sin(2bx)}{2x}$$

Antiderivative was successfully verified.

[In] Integrate[(CosIntegral[b\*x]\*Sin[b\*x])/x^2,x]

[Out] (b\*CosIntegral[b\*x]^2)/2 + b\*CosIntegral[2\*b\*x] - (CosIntegral[b\*x]\*Sin[b\*x])/x - Sin[2\*b\*x]/(2\*x)

**fricas** [F] time = 1.95, size = 0, normalized size = 0.00

$$\text{integral}\left(\frac{\text{Ci}(bx) \sin(bx)}{x^2}, x\right)$$

Verification of antiderivative is not currently implemented for this CAS.

[In] integrate(Ci(b\*x)\*sin(b\*x)/x^2,x, algorithm="fricas")

[Out] integral(cos\_integral(b\*x)\*sin(b\*x)/x^2, x)

**giac** [F] time = 0.00, size = 0, normalized size = 0.00

$$\int \frac{\text{Ci}(bx) \sin(bx)}{x^2} dx$$

Verification of antiderivative is not currently implemented for this CAS.

[In] integrate(Ci(b\*x)\*sin(b\*x)/x^2,x, algorithm="giac")

[Out] integrate(Ci(b\*x)\*sin(b\*x)/x^2, x)

**maple** [F] time = 0.03, size = 0, normalized size = 0.00

$$\int \frac{\text{Ci}(bx) \sin(bx)}{x^2} dx$$

Verification of antiderivative is not currently implemented for this CAS.

[In] int(Ci(b\*x)\*sin(b\*x)/x^2,x)

[Out] int(Ci(b\*x)\*sin(b\*x)/x^2,x)

**maxima** [F] time = 0.00, size = 0, normalized size = 0.00

$$\int \frac{\text{Ci}(bx) \sin(bx)}{x^2} dx$$

Verification of antiderivative is not currently implemented for this CAS.

[In] integrate(Ci(b\*x)\*sin(b\*x)/x^2,x, algorithm="maxima")

[Out] integrate(Ci(b\*x)\*sin(b\*x)/x^2, x)

**mupad** [F] time = 0.00, size = -1, normalized size = -0.02

$$\int \frac{\text{cosint}(bx) \sin(bx)}{x^2} dx$$

Verification of antiderivative is not currently implemented for this CAS.

[In] int((cosint(b\*x)\*sin(b\*x))/x^2,x)

[Out] int((cosint(b\*x)\*sin(b\*x))/x^2, x)

**sympy** [F] time = 0.00, size = 0, normalized size = 0.00

$$\int \frac{\sin(bx) \text{Ci}(bx)}{x^2} dx$$

Verification of antiderivative is not currently implemented for this CAS.

[In] integrate(Ci(b\*x)\*sin(b\*x)/x\*\*2,x)

[Out] Integral(sin(b\*x)\*Ci(b\*x)/x\*\*2, x)

$$3.109 \quad \int \frac{\text{Ci}(bx) \sin(bx)}{x} dx$$

Optimal. Leaf size=15

$$\text{Int}\left(\frac{\text{Ci}(bx) \sin(bx)}{x}, x\right)$$

[Out] CannotIntegrate(Ci(b\*x)\*sin(b\*x)/x,x)

Rubi [A] time = 0.03, antiderivative size = 0, normalized size of antiderivative = 0.00, number of steps used = 0, number of rules used = 0, integrand size = 0,  $\frac{\text{number of rules}}{\text{integrand size}} = 0.000$ , Rules used = {}

$$\int \frac{\text{CosIntegral}(bx) \sin(bx)}{x} dx$$

Verification is Not applicable to the result.

[In] Int[(CosIntegral[b\*x]\*Sin[b\*x])/x,x]

[Out] Defer[Int][(CosIntegral[b\*x]\*Sin[b\*x])/x, x]

Rubi steps

$$\int \frac{\text{Ci}(bx) \sin(bx)}{x} dx = \int \frac{\text{Ci}(bx) \sin(bx)}{x} dx$$

Mathematica [A] time = 2.25, size = 0, normalized size = 0.00

$$\int \frac{\text{Ci}(bx) \sin(bx)}{x} dx$$

Verification is Not applicable to the result.

[In] Integrate[(CosIntegral[b\*x]\*Sin[b\*x])/x,x]

[Out] Integrate[(CosIntegral[b\*x]\*Sin[b\*x])/x, x]

fricas [A] time = 0.84, size = 0, normalized size = 0.00

$$\text{integral}\left(\frac{\text{Ci}(bx) \sin(bx)}{x}, x\right)$$

Verification of antiderivative is not currently implemented for this CAS.

[In] integrate(Ci(b\*x)\*sin(b\*x)/x,x, algorithm="fricas")

[Out] integral(cos\_integral(b\*x)\*sin(b\*x)/x, x)

giac [A] time = 0.00, size = 0, normalized size = 0.00

$$\int \frac{\text{Ci}(bx) \sin(bx)}{x} dx$$

Verification of antiderivative is not currently implemented for this CAS.

[In] integrate(Ci(b\*x)\*sin(b\*x)/x,x, algorithm="giac")

[Out] integrate(Ci(b\*x)\*sin(b\*x)/x, x)

maple [A] time = 0.03, size = 0, normalized size = 0.00

$$\int \frac{\text{Ci}(bx) \sin(bx)}{x} dx$$

Verification of antiderivative is not currently implemented for this CAS.

[In] `int(Ci(b*x)*sin(b*x)/x,x)`

[Out] `int(Ci(b*x)*sin(b*x)/x,x)`

**maxima** [A] time = 0.00, size = 0, normalized size = 0.00

$$\int \frac{\text{Ci}(bx) \sin(bx)}{x} dx$$

Verification of antiderivative is not currently implemented for this CAS.

[In] `integrate(Ci(b*x)*sin(b*x)/x,x, algorithm="maxima")`

[Out] `integrate(Ci(b*x)*sin(b*x)/x, x)`

**mupad** [A] time = 0.00, size = -1, normalized size = -0.07

$$\int \frac{\text{cosint}(bx) \sin(bx)}{x} dx$$

Verification of antiderivative is not currently implemented for this CAS.

[In] `int((cosint(b*x)*sin(b*x))/x,x)`

[Out] `int((cosint(b*x)*sin(b*x))/x, x)`

**sympy** [A] time = 0.00, size = 0, normalized size = 0.00

$$\int \frac{\sin(bx) \text{Ci}(bx)}{x} dx$$

Verification of antiderivative is not currently implemented for this CAS.

[In] `integrate(Ci(b*x)*sin(b*x)/x,x)`

[Out] `Integral(sin(b*x)*Ci(b*x)/x, x)`

### 3.110 $\int \text{Ci}(bx) \sin(bx) dx$

Optimal. Leaf size=35

$$\frac{\text{Ci}(2bx)}{2b} - \frac{\text{Ci}(bx) \cos(bx)}{b} + \frac{\log(x)}{2b}$$

[Out] 1/2\*Ci(2\*b\*x)/b-Ci(b\*x)\*cos(b\*x)/b+1/2\*ln(x)/b

**Rubi [A]** time = 0.06, antiderivative size = 35, normalized size of antiderivative = 1.00, number of steps used = 5, number of rules used = 4, integrand size = 9,  $\frac{\text{number of rules}}{\text{integrand size}} = 0.444$ , Rules used = {6518, 12, 3312, 3302}

$$\frac{\text{CosIntegral}(2bx)}{2b} - \frac{\text{CosIntegral}(bx) \cos(bx)}{b} + \frac{\log(x)}{2b}$$

Antiderivative was successfully verified.

[In] Int[CosIntegral[b\*x]\*Sin[b\*x],x]

[Out] -((Cos[b\*x]\*CosIntegral[b\*x])/b) + CosIntegral[2\*b\*x]/(2\*b) + Log[x]/(2\*b)

#### Rule 12

Int[(a\_)\*(u\_), x\_Symbol] :> Dist[a, Int[u, x], x] /; FreeQ[a, x] && !MatchQ[u, (b\_)\*(v\_)] /; FreeQ[b, x]

#### Rule 3302

Int[sin[(e\_.) + (f\_.)\*(x\_)]/((c\_.) + (d\_.)\*(x\_)), x\_Symbol] :> Simp[CosIntegral[e - Pi/2 + f\*x]/d, x] /; FreeQ[{c, d, e, f}, x] && EqQ[d\*(e - Pi/2) - c\*f, 0]

#### Rule 3312

Int[((c\_.) + (d\_.)\*(x\_))^(m\_)\*sin[(e\_.) + (f\_.)\*(x\_)]^(n\_), x\_Symbol] :> Int[ExpandTrigReduce[(c + d\*x)^m, Sin[e + f\*x]^n, x], x] /; FreeQ[{c, d, e, f, m}, x] && IGtQ[n, 1] && (!RationalQ[m] || (GeQ[m, -1] && LtQ[m, 1]))

#### Rule 6518

Int[CosIntegral[(c\_.) + (d\_.)\*(x\_)]\*Sin[(a\_.) + (b\_.)\*(x\_)], x\_Symbol] :> -Simp[(Cos[a + b\*x]\*CosIntegral[c + d\*x])/b, x] + Dist[d/b, Int[(Cos[a + b\*x]\*Cos[c + d\*x])/(c + d\*x), x], x] /; FreeQ[{a, b, c, d}, x]

#### Rubi steps

$$\begin{aligned} \int \text{Ci}(bx) \sin(bx) dx &= -\frac{\cos(bx)\text{Ci}(bx)}{b} + \int \frac{\cos^2(bx)}{bx} dx \\ &= -\frac{\cos(bx)\text{Ci}(bx)}{b} + \frac{\int \frac{\cos^2(bx)}{x} dx}{b} \\ &= -\frac{\cos(bx)\text{Ci}(bx)}{b} + \frac{\int \left( \frac{1}{2x} + \frac{\cos(2bx)}{2x} \right) dx}{b} \\ &= -\frac{\cos(bx)\text{Ci}(bx)}{b} + \frac{\log(x)}{2b} + \frac{\int \frac{\cos(2bx)}{x} dx}{2b} \\ &= -\frac{\cos(bx)\text{Ci}(bx)}{b} + \frac{\text{Ci}(2bx)}{2b} + \frac{\log(x)}{2b} \end{aligned}$$



**Mathematica [A]** time = 0.01, size = 37, normalized size = 1.06

$$\frac{\text{Ci}(2bx)}{2b} - \frac{\text{Ci}(bx) \cos(bx)}{b} + \frac{\log(bx)}{2b}$$

Antiderivative was successfully verified.

[In] Integrate[CosIntegral[b\*x]\*Sin[b\*x], x]

[Out] -((Cos[b\*x]\*CosIntegral[b\*x])/b) + CosIntegral[2\*b\*x]/(2\*b) + Log[b\*x]/(2\*b)

**fricas [F]** time = 2.02, size = 0, normalized size = 0.00

$$\text{integral}(\text{Ci}(bx) \sin(bx), x)$$

Verification of antiderivative is not currently implemented for this CAS.

[In] integrate(Ci(b\*x)\*sin(b\*x), x, algorithm="fricas")

[Out] integral(cos\_integral(b\*x)\*sin(b\*x), x)

**giac [A]** time = 0.22, size = 34, normalized size = 0.97

$$-\frac{\cos(bx) \text{Ci}(bx)}{b} + \frac{\text{Ci}(2bx) + \text{Ci}(-2bx) + 2 \log(x)}{4b}$$

Verification of antiderivative is not currently implemented for this CAS.

[In] integrate(Ci(b\*x)\*sin(b\*x), x, algorithm="giac")

[Out] -cos(b\*x)\*cos\_integral(b\*x)/b + 1/4\*(cos\_integral(2\*b\*x) + cos\_integral(-2\*b\*x) + 2\*log(x))/b

**maple [A]** time = 0.02, size = 34, normalized size = 0.97

$$-\frac{\text{Ci}(bx) \cos(bx)}{b} + \frac{\ln(bx)}{2b} + \frac{\text{Ci}(2bx)}{2b}$$

Verification of antiderivative is not currently implemented for this CAS.

[In] int(Ci(b\*x)\*sin(b\*x), x)

[Out] -Ci(b\*x)\*cos(b\*x)/b+1/2/b\*ln(b\*x)+1/2\*Ci(2\*b\*x)/b

**maxima [F]** time = 0.00, size = 0, normalized size = 0.00

$$\int \text{Ci}(bx) \sin(bx) dx$$

Verification of antiderivative is not currently implemented for this CAS.

[In] integrate(Ci(b\*x)\*sin(b\*x), x, algorithm="maxima")

[Out] integrate(Ci(b\*x)\*sin(b\*x), x)

**mupad [F]** time = 0.00, size = -1, normalized size = -0.03

$$\frac{\ln(x)}{2b} + \frac{\text{cosint}(2bx)}{2b} - \frac{\text{cosint}(bx) \cos(bx)}{b}$$

Verification of antiderivative is not currently implemented for this CAS.

[In] int(cosint(b\*x)\*sin(b\*x), x)

[Out] log(x)/(2\*b) + cosint(2\*b\*x)/(2\*b) - (cosint(b\*x)\*cos(b\*x))/b

sympy [F] time = 0.00, size = 0, normalized size = 0.00

$$\int \sin (bx) \operatorname{Ci}(bx) dx$$

Verification of antiderivative is not currently implemented for this CAS.

[In] integrate(Ci(b\*x)\*sin(b\*x), x)

[Out] Integral(sin(b\*x)\*Ci(b\*x), x)

### 3.111 $\int x \text{Ci}(bx) \sin(bx) dx$

Optimal. Leaf size=62

$$\frac{\text{Ci}(bx) \sin(bx)}{b^2} - \frac{\text{Si}(2bx)}{2b^2} + \frac{\sin(bx) \cos(bx)}{2b^2} - \frac{x \text{Ci}(bx) \cos(bx)}{b} + \frac{x}{2b}$$

[Out] 1/2\*x/b-x\*Ci(b\*x)\*cos(b\*x)/b-1/2\*Si(2\*b\*x)/b^2+Ci(b\*x)\*sin(b\*x)/b^2+1/2\*cos(b\*x)\*sin(b\*x)/b^2

**Rubi [A]** time = 0.07, antiderivative size = 62, normalized size of antiderivative = 1.00, number of steps used = 9, number of rules used = 7, integrand size = 10,  $\frac{\text{number of rules}}{\text{integrand size}} = 0.700$ , Rules used = {6520, 12, 2635, 8, 6512, 4406, 3299}

$$\frac{\text{CosIntegral}(bx) \sin(bx)}{b^2} - \frac{\text{Si}(2bx)}{2b^2} + \frac{\sin(bx) \cos(bx)}{2b^2} - \frac{x \text{CosIntegral}(bx) \cos(bx)}{b} + \frac{x}{2b}$$

Antiderivative was successfully verified.

[In] Int[x\*CosIntegral[b\*x]\*Sin[b\*x], x]

[Out] x/(2\*b) - (x\*Cos[b\*x]\*CosIntegral[b\*x])/b + (Cos[b\*x]\*Sin[b\*x])/(2\*b^2) + (CosIntegral[b\*x]\*Sin[b\*x])/b^2 - SinIntegral[2\*b\*x]/(2\*b^2)

#### Rule 8

Int[a\_, x\_Symbol] := Simp[a\*x, x] /; FreeQ[a, x]

#### Rule 12

Int[(a\_)\*(u\_), x\_Symbol] := Dist[a, Int[u, x], x] /; FreeQ[a, x] && !MatchQ[u, (b\_)\*(v\_)] /; FreeQ[b, x]

#### Rule 2635

Int[((b\_)\*sin[(c\_) + (d\_)\*(x\_)])^(n\_), x\_Symbol] := -Simp[(b\*Cos[c + d\*x] \* (b\*Ssin[c + d\*x])^(n - 1))/(d\*n), x] + Dist[(b^2\*(n - 1))/n, Int[(b\*Ssin[c + d\*x])^(n - 2), x], x] /; FreeQ[{b, c, d}, x] && GtQ[n, 1] && IntegerQ[2\*n]

#### Rule 3299

Int[sin[(e\_) + (f\_)\*(x\_)]/((c\_) + (d\_)\*(x\_)), x\_Symbol] := Simp[SinIntegral[e + f\*x]/d, x] /; FreeQ[{c, d, e, f}, x] && EqQ[d\*e - c\*f, 0]

#### Rule 4406

Int[Cos[(a\_) + (b\_)\*(x\_)]^(p\_)\*((c\_) + (d\_)\*(x\_))^(m\_)\*Sin[(a\_) + (b\_)\*(x\_)]^(n\_), x\_Symbol] := Int[ExpandTrigReduce[(c + d\*x)^m, Sin[a + b\*x]^n \* Cos[a + b\*x]^p, x], x] /; FreeQ[{a, b, c, d, m}, x] && IGtQ[n, 0] && IGtQ[p, 0]

#### Rule 6512

Int[Cos[(a\_) + (b\_)\*(x\_)]\*CosIntegral[(c\_) + (d\_)\*(x\_)], x\_Symbol] := Simp[(Sin[a + b\*x]\*CosIntegral[c + d\*x])/b, x] - Dist[d/b, Int[(Sin[a + b\*x]\*Cos[c + d\*x])/(c + d\*x), x], x] /; FreeQ[{a, b, c, d}, x]

#### Rule 6520

Int[CosIntegral[(c\_) + (d\_)\*(x\_)]\*((e\_) + (f\_)\*(x\_))^(m\_)\*Sin[(a\_) + (b\_)\*(x\_)], x\_Symbol] := -Simp[((e + f\*x)^m \* Cos[a + b\*x] \* CosIntegral[c + d

$\ast x)/b, x] + (\text{Dist}[d/b, \text{Int}[(e + f*x)^m * \text{Cos}[a + b*x] * \text{Cos}[c + d*x]]/(c + d*x), x], x] + \text{Dist}[(f*m)/b, \text{Int}[(e + f*x)^{m-1} * \text{Cos}[a + b*x] * \text{CosIntegral}[c + d*x], x], x]) /; \text{FreeQ}\{a, b, c, d, e, f\}, x \&\& \text{IGtQ}[m, 0]$

### Rubi steps

$$\begin{aligned} \int x \text{Ci}(bx) \sin(bx) dx &= -\frac{x \cos(bx) \text{Ci}(bx)}{b} + \frac{\int \cos(bx) \text{Ci}(bx) dx}{b} + \int \frac{\cos^2(bx)}{b} dx \\ &= -\frac{x \cos(bx) \text{Ci}(bx)}{b} + \frac{\text{Ci}(bx) \sin(bx)}{b^2} + \frac{\int \cos^2(bx) dx}{b} - \frac{\int \frac{\cos(bx) \sin(bx)}{bx} dx}{b} \\ &= -\frac{x \cos(bx) \text{Ci}(bx)}{b} + \frac{\cos(bx) \sin(bx)}{2b^2} + \frac{\text{Ci}(bx) \sin(bx)}{b^2} - \frac{\int \frac{\cos(bx) \sin(bx)}{x} dx}{b^2} + \frac{\int 1 dx}{2b} \\ &= \frac{x}{2b} - \frac{x \cos(bx) \text{Ci}(bx)}{b} + \frac{\cos(bx) \sin(bx)}{2b^2} + \frac{\text{Ci}(bx) \sin(bx)}{b^2} - \frac{\int \frac{\sin(2bx)}{2x} dx}{b^2} \\ &= \frac{x}{2b} - \frac{x \cos(bx) \text{Ci}(bx)}{b} + \frac{\cos(bx) \sin(bx)}{2b^2} + \frac{\text{Ci}(bx) \sin(bx)}{b^2} - \frac{\int \frac{\sin(2bx)}{x} dx}{2b^2} \\ &= \frac{x}{2b} - \frac{x \cos(bx) \text{Ci}(bx)}{b} + \frac{\cos(bx) \sin(bx)}{2b^2} + \frac{\text{Ci}(bx) \sin(bx)}{b^2} - \frac{\text{Si}(2bx)}{2b^2} \end{aligned}$$

**Mathematica [A]** time = 0.05, size = 44, normalized size = 0.71

$$\frac{\text{Ci}(bx)(4 \sin(bx) - 4bx \cos(bx)) - 2\text{Si}(2bx) + 2bx + \sin(2bx)}{4b^2}$$

Antiderivative was successfully verified.

[In] Integrate[x \* CosIntegral[b\*x] \* Sin[b\*x], x]

[Out] (2\*b\*x + CosIntegral[b\*x] \* (-4\*b\*x \* Cos[b\*x] + 4 \* Sin[b\*x]) + Sin[2\*b\*x] - 2 \* SinIntegral[2\*b\*x]) / (4\*b^2)

**fricas [F]** time = 2.05, size = 0, normalized size = 0.00

integral(x Ci(bx) sin(bx), x)

Verification of antiderivative is not currently implemented for this CAS.

[In] integrate(x \* Ci(b\*x) \* sin(b\*x), x, algorithm="fricas")

[Out] integral(x \* cos\_integral(b\*x) \* sin(b\*x), x)

**giac [C]** time = 0.33, size = 126, normalized size = 2.03

$$-\left(\frac{x \cos(bx)}{b} - \frac{\sin(bx)}{b^2}\right) \text{Ci}(bx) + \frac{2bx \tan(bx)^2 - \Im(\text{Ci}(2bx)) \tan(bx)^2 + \Im(\text{Ci}(-2bx)) \tan(bx)^2 - 2 \text{Si}(2bx) \tan(bx)}{4(b^2 \tan(bx))^2}$$

Verification of antiderivative is not currently implemented for this CAS.

[In] integrate(x \* Ci(b\*x) \* sin(b\*x), x, algorithm="giac")

[Out] -(x\*cos(b\*x)/b - sin(b\*x)/b^2)\*cos\_integral(b\*x) + 1/4\*(2\*b\*x\*tan(b\*x)^2 - imag\_part(cos\_integral(2\*b\*x))\*tan(b\*x)^2 + imag\_part(cos\_integral(-2\*b\*x))\*tan(b\*x)^2 - 2\*sin\_integral(2\*b\*x)\*tan(b\*x)^2 + 2\*b\*x - imag\_part(cos\_integral(2\*b\*x)) + imag\_part(cos\_integral(-2\*b\*x)) - 2\*sin\_integral(2\*b\*x) + 2\*tan(b\*x))/(b^2\*tan(b\*x)^2 + b^2)

**maple** [A] time = 0.03, size = 45, normalized size = 0.73

$$\frac{\text{Ci}(bx) (\sin(bx) - bx \cos(bx)) - \frac{\text{Si}(2bx)}{2} + \frac{\sin(bx) \cos(bx)}{2} + \frac{bx}{2}}{b^2}$$

Verification of antiderivative is not currently implemented for this CAS.

[In] int(x\*Ci(b\*x)\*sin(b\*x), x)

[Out] 1/b^2\*(Ci(b\*x)\*(sin(b\*x)-b\*x\*cos(b\*x))-1/2\*Si(2\*b\*x)+1/2\*sin(b\*x)\*cos(b\*x)+1/2\*b\*x)

**maxima** [F] time = 0.00, size = 0, normalized size = 0.00

$$\int x \text{Ci}(bx) \sin(bx) dx$$

Verification of antiderivative is not currently implemented for this CAS.

[In] integrate(x\*Ci(b\*x)\*sin(b\*x), x, algorithm="maxima")

[Out] integrate(x\*Ci(b\*x)\*sin(b\*x), x)

**mupad** [F] time = 0.00, size = -1, normalized size = -0.02

$$\int x \text{cosint}(bx) \sin(bx) dx$$

Verification of antiderivative is not currently implemented for this CAS.

[In] int(x\*cosint(b\*x)\*sin(b\*x), x)

[Out] int(x\*cosint(b\*x)\*sin(b\*x), x)

**sympy** [F] time = 0.00, size = 0, normalized size = 0.00

$$\int x \sin(bx) \text{Ci}(bx) dx$$

Verification of antiderivative is not currently implemented for this CAS.

[In] integrate(x\*Ci(b\*x)\*sin(b\*x), x)

[Out] Integral(x\*sin(b\*x)\*Ci(b\*x), x)

### 3.112 $\int x^2 \text{Ci}(bx) \sin(bx) dx$

**Optimal.** Leaf size=111

$$-\frac{\text{Ci}(2bx)}{b^3} + \frac{2\text{Ci}(bx)\cos(bx)}{b^3} - \frac{\log(x)}{b^3} - \frac{\sin^2(bx)}{b^3} + \frac{\cos^2(bx)}{4b^3} + \frac{2x\text{Ci}(bx)\sin(bx)}{b^2} + \frac{x\sin(bx)\cos(bx)}{2b^2} - \frac{x^2\text{Ci}(bx)\cos(bx)}{b}$$

[Out] 1/4\*x^2/b-Ci(2\*b\*x)/b^3+2\*Ci(b\*x)\*cos(b\*x)/b^3-x^2\*Ci(b\*x)\*cos(b\*x)/b+1/4\*cos(b\*x)^2/b^3-ln(x)/b^3+2\*x\*Ci(b\*x)\*sin(b\*x)/b^2+1/2\*x\*cos(b\*x)\*sin(b\*x)/b^2-sin(b\*x)^2/b^3

**Rubi [A]** time = 0.13, antiderivative size = 111, normalized size of antiderivative = 1.00, number of steps used = 13, number of rules used = 9, integrand size = 12,  $\frac{\text{number of rules}}{\text{integrand size}} = 0.750$ , Rules used = {6520, 12, 3310, 30, 6514, 2564, 6518, 3312, 3302}

$$-\frac{\text{CosIntegral}(2bx)}{b^3} + \frac{2x\text{CosIntegral}(bx)\sin(bx)}{b^2} + \frac{2\text{CosIntegral}(bx)\cos(bx)}{b^3} - \frac{\log(x)}{b^3} - \frac{\sin^2(bx)}{b^3} + \frac{\cos^2(bx)}{4b^3} + \frac{x\sin(bx)\cos(bx)}{2b^2}$$

Antiderivative was successfully verified.

[In] Int[x^2\*CosIntegral[b\*x]\*Sin[b\*x],x]

[Out] x^2/(4\*b) + Cos[b\*x]^2/(4\*b^3) + (2\*Cos[b\*x]\*CosIntegral[b\*x])/b^3 - (x^2\*cos[b\*x]\*CosIntegral[b\*x])/b - CosIntegral[2\*b\*x]/b^3 - Log[x]/b^3 + (x\*cos[b\*x]\*Sin[b\*x])/(2\*b^2) + (2\*x\*CosIntegral[b\*x]\*Sin[b\*x])/b^2 - Sin[b\*x]^2/b^3

#### Rule 12

Int[(a\_)\*(u\_), x\_Symbol] := Dist[a, Int[u, x], x] /; FreeQ[a, x] && !MatchQ[u, (b\_)\*(v\_)] /; FreeQ[b, x]

#### Rule 30

Int[(x\_)^(m\_), x\_Symbol] := Simp[x^(m+1)/(m+1), x] /; FreeQ[m, x] && NeQ[m, -1]

#### Rule 2564

Int[cos[(e\_.) + (f\_.)\*(x\_)]^(n\_.)\*((a\_.)\*sin[(e\_.) + (f\_.)\*(x\_)]^(m\_.), x\_Symbol] := Dist[1/(a\*f), Subst[Int[x^m\*(1-x^2/a^2)^((n-1)/2), x], x, a\*Sin[e+f\*x]], x] /; FreeQ[{a, e, f, m}, x] && IntegerQ[(n-1)/2] && !(IntegerQ[(m-1)/2] && LtQ[0, m, n])

#### Rule 3302

Int[sin[(e\_.) + (f\_.)\*(x\_)]/((c\_.) + (d\_.)\*(x\_)), x\_Symbol] := Simp[CosIntegral[e - Pi/2 + f\*x]/d, x] /; FreeQ[{c, d, e, f}, x] && EqQ[d\*(e - Pi/2) - c\*f, 0]

#### Rule 3310

Int[((c\_.) + (d\_.)\*(x\_))\*((b\_.)\*sin[(e\_.) + (f\_.)\*(x\_)]^(n\_), x\_Symbol] := Simp[(d\*(b\*Sin[e+f\*x])^n)/(f^2\*n^2), x] + (Dist[(b^2\*(n-1))/n, Int[(c+d\*x)\*(b\*Sin[e+f\*x])^(n-2), x], x] - Simp[(b\*(c+d\*x)\*Cos[e+f\*x]\*(b\*Sin[e+f\*x])^(n-1))/(f\*n), x]) /; FreeQ[{b, c, d, e, f}, x] && GtQ[n, 1]

#### Rule 3312

```
Int[((c_.) + (d_.)*(x_))^(m_)*sin[(e_.) + (f_.)*(x_)]^(n_), x_Symbol] := Int
t[ExpandTrigReduce[(c + d*x)^m, Sin[e + f*x]^n, x], x] /; FreeQ[{c, d, e, f
, m}, x] && IGtQ[n, 1] && (!RationalQ[m] || (GeQ[m, -1] && LtQ[m, 1]))
```

#### Rule 6514

```
Int[Cos[(a_.) + (b_.)*(x_)]*CosIntegral[(c_.) + (d_.)*(x_)]*((e_.) + (f_.)*
(x_))^(m_.), x_Symbol] := Simp[((e + f*x)^m*Sin[a + b*x]*CosIntegral[c + d*
x])/b, x] + (-Dist[d/b, Int[((e + f*x)^m*Sin[a + b*x]*Cos[c + d*x])/(c + d*
x), x], x] - Dist[(f*m)/b, Int[(e + f*x)^(m - 1)*Sin[a + b*x]*CosIntegral[c
+ d*x], x], x]) /; FreeQ[{a, b, c, d, e, f}, x] && IGtQ[m, 0]
```

#### Rule 6518

```
Int[CosIntegral[(c_.) + (d_.)*(x_)]*Sin[(a_.) + (b_.)*(x_)], x_Symbol] := -
Simp[(Cos[a + b*x]*CosIntegral[c + d*x])/b, x] + Dist[d/b, Int[(Cos[a + b*x
]*Cos[c + d*x])/(c + d*x), x], x] /; FreeQ[{a, b, c, d}, x]
```

#### Rule 6520

```
Int[CosIntegral[(c_.) + (d_.)*(x_)]*((e_.) + (f_.)*(x_))^(m_.)*Sin[(a_.) +
(b_.)*(x_)], x_Symbol] := -Simp[((e + f*x)^m*Cos[a + b*x]*CosIntegral[c + d
*x])/b, x] + (Dist[d/b, Int[((e + f*x)^m*Cos[a + b*x]*Cos[c + d*x])/(c + d*
x), x], x] + Dist[(f*m)/b, Int[(e + f*x)^(m - 1)*Cos[a + b*x]*CosIntegral[c
+ d*x], x], x]) /; FreeQ[{a, b, c, d, e, f}, x] && IGtQ[m, 0]
```

#### Rubi steps

$$\begin{aligned}
\int x^2 \text{Ci}(bx) \sin(bx) dx &= -\frac{x^2 \cos(bx) \text{Ci}(bx)}{b} + \frac{2 \int x \cos(bx) \text{Ci}(bx) dx}{b} + \int \frac{x \cos^2(bx)}{b} dx \\
&= -\frac{x^2 \cos(bx) \text{Ci}(bx)}{b} + \frac{2x \text{Ci}(bx) \sin(bx)}{b^2} - \frac{2 \int \text{Ci}(bx) \sin(bx) dx}{b^2} + \frac{\int x \cos^2(bx) dx}{b} \\
&= \frac{\cos^2(bx)}{4b^3} + \frac{2 \cos(bx) \text{Ci}(bx)}{b^3} - \frac{x^2 \cos(bx) \text{Ci}(bx)}{b} + \frac{x \cos(bx) \sin(bx)}{2b^2} + \frac{2x \text{Ci}(bx) \sin(bx)}{b^2} \\
&= \frac{x^2}{4b} + \frac{\cos^2(bx)}{4b^3} + \frac{2 \cos(bx) \text{Ci}(bx)}{b^3} - \frac{x^2 \cos(bx) \text{Ci}(bx)}{b} + \frac{x \cos(bx) \sin(bx)}{2b^2} + \frac{2x \text{Ci}(bx) \sin(bx)}{b^2} \\
&= \frac{x^2}{4b} + \frac{\cos^2(bx)}{4b^3} + \frac{2 \cos(bx) \text{Ci}(bx)}{b^3} - \frac{x^2 \cos(bx) \text{Ci}(bx)}{b} + \frac{x \cos(bx) \sin(bx)}{2b^2} + \frac{2x \text{Ci}(bx) \sin(bx)}{b^2} \\
&= \frac{x^2}{4b} + \frac{\cos^2(bx)}{4b^3} + \frac{2 \cos(bx) \text{Ci}(bx)}{b^3} - \frac{x^2 \cos(bx) \text{Ci}(bx)}{b} - \frac{\log(x)}{b^3} + \frac{x \cos(bx) \sin(bx)}{2b^2} \\
&= \frac{x^2}{4b} + \frac{\cos^2(bx)}{4b^3} + \frac{2 \cos(bx) \text{Ci}(bx)}{b^3} - \frac{x^2 \cos(bx) \text{Ci}(bx)}{b} - \frac{\text{Ci}(2bx)}{b^3} - \frac{\log(x)}{b^3} + \frac{x \cos(bx) \sin(bx)}{2b^2}
\end{aligned}$$

**Mathematica [A]** time = 0.08, size = 72, normalized size = 0.65

$$\frac{-8 \text{Ci}(bx) \left( (b^2 x^2 - 2) \cos(bx) - 2bx \sin(bx) \right) + 2b^2 x^2 - 8 \text{Ci}(2bx) + 2bx \sin(2bx) + 5 \cos(2bx) - 8 \log(x)}{8b^3}$$

Antiderivative was successfully verified.

```
[In] Integrate[x^2*CosIntegral[b*x]*Sin[b*x], x]
```

[Out]  $(2*b^2*x^2 + 5*\text{Cos}[2*b*x] - 8*\text{CosIntegral}[2*b*x] - 8*\text{Log}[x] - 8*\text{CosIntegral}[b*x]*((-2 + b^2*x^2)*\text{Cos}[b*x] - 2*b*x*\text{Sin}[b*x]) + 2*b*x*\text{Sin}[2*b*x])/(8*b^3)$

**fricas** [F] time = 1.12, size = 0, normalized size = 0.00

$$\text{integral}(x^2 \text{Ci}(bx) \sin(bx), x)$$

Verification of antiderivative is not currently implemented for this CAS.

[In] `integrate(x^2*Ci(b*x)*sin(b*x),x, algorithm="fricas")`

[Out] `integral(x^2*cos_integral(b*x)*sin(b*x), x)`

**giac** [A] time = 0.84, size = 83, normalized size = 0.75

$$\left( \frac{2x \sin(bx)}{b^2} - \frac{(b^2x^2 - 2) \cos(bx)}{b^3} \right) \text{Ci}(bx) + \frac{2b^2x^2 + 2bx \sin(2bx) + 5 \cos(2bx) - 4 \text{Ci}(2bx) - 4 \text{Ci}(-2bx) - \text{ntegral}(-2*b*x) - 8*\text{log}(x))/b^3}$$

Verification of antiderivative is not currently implemented for this CAS.

[In] `integrate(x^2*Ci(b*x)*sin(b*x),x, algorithm="giac")`

[Out]  $(2*x*\sin(b*x)/b^2 - (b^2*x^2 - 2)*\cos(b*x)/b^3)*\text{cos\_integral}(b*x) + 1/8*(2*b^2*x^2 + 2*b*x*\sin(2*b*x) + 5*\cos(2*b*x) - 4*\text{cos\_integral}(2*b*x) - 4*\text{cos\_integral}(-2*b*x) - 8*\text{log}(x))/b^3$

**maple** [A] time = 0.04, size = 107, normalized size = 0.96

$$-\frac{x^2 \text{Ci}(bx) \cos(bx)}{b} + \frac{2x \text{Ci}(bx) \sin(bx)}{b^2} + \frac{2 \text{Ci}(bx) \cos(bx)}{b^3} + \frac{x \cos(bx) \sin(bx)}{2b^2} + \frac{x^2}{4b} - \frac{\sin^2(bx)}{4b^3} - \frac{\ln(bx)}{b^3} - \frac{\text{Ci}(2bx)}{b^3}$$

Verification of antiderivative is not currently implemented for this CAS.

[In] `int(x^2*Ci(b*x)*sin(b*x),x)`

[Out]  $-x^2*\text{Ci}(b*x)*\cos(b*x)/b+2*x*\text{Ci}(b*x)*\sin(b*x)/b^2+2*\text{Ci}(b*x)*\cos(b*x)/b^3+1/2*x*\cos(b*x)*\sin(b*x)/b^2+1/4*x^2/b-1/4*\sin(b*x)^2/b^3-1/b^3*\ln(b*x)-\text{Ci}(2*b*x)/b^3+\cos(b*x)^2/b^3$

**maxima** [F] time = 0.00, size = 0, normalized size = 0.00

$$\int x^2 \text{Ci}(bx) \sin(bx) dx$$

Verification of antiderivative is not currently implemented for this CAS.

[In] `integrate(x^2*Ci(b*x)*sin(b*x),x, algorithm="maxima")`

[Out] `integrate(x^2*Ci(b*x)*sin(b*x), x)`

**mupad** [F] time = 0.00, size = -1, normalized size = -0.01

$$\int x^2 \text{cosint}(bx) \sin(bx) dx$$

Verification of antiderivative is not currently implemented for this CAS.

[In] `int(x^2*cosint(b*x)*sin(b*x),x)`

[Out] `int(x^2*cosint(b*x)*sin(b*x), x)`

**sympy** [F] time = 0.00, size = 0, normalized size = 0.00

$$\int x^2 \sin(bx) \text{Ci}(bx) dx$$



Verification of antiderivative is not currently implemented for this CAS.

```
[In] integrate(x**2*Ci(b*x)*sin(b*x), x)
```

```
[Out] Integral(x**2*sin(b*x)*Ci(b*x), x)
```

### 3.113 $\int x^3 \text{Ci}(bx) \sin(bx) dx$

**Optimal.** Leaf size=147

$$-\frac{6\text{Ci}(bx)\sin(bx)}{b^4} + \frac{3\text{Si}(2bx)}{b^4} - \frac{4\sin(bx)\cos(bx)}{b^4} + \frac{6x\text{Ci}(bx)\cos(bx)}{b^3} - \frac{5x}{2b^3} - \frac{3x\sin^2(bx)}{2b^3} + \frac{x\cos^2(bx)}{2b^3} + \frac{3x^2\text{Ci}(bx)\sin(bx)}{b^2}$$

[Out]  $-5/2*x/b^3+1/6*x^3/b+6*x*\text{Ci}(b*x)*\cos(b*x)/b^3-x^3*\text{Ci}(b*x)*\cos(b*x)/b+1/2*x*\cos(b*x)^2/b^3+3*\text{Si}(2*b*x)/b^4-6*\text{Ci}(b*x)*\sin(b*x)/b^4+3*x^2*\text{Ci}(b*x)*\sin(b*x)/b^2-4*\cos(b*x)*\sin(b*x)/b^4+1/2*x^2*\cos(b*x)*\sin(b*x)/b^2-3/2*x*\sin(b*x)^2/b^3$

**Rubi [A]** time = 0.18, antiderivative size = 147, normalized size of antiderivative = 1.00, number of steps used = 20, number of rules used = 11, integrand size = 12,  $\frac{\text{number of rules}}{\text{integrand size}} = 0.917$ , Rules used = {6520, 12, 3311, 30, 2635, 8, 6514, 3443, 6512, 4406, 3299}

$$\frac{3x^2\text{CosIntegral}(bx)\sin(bx)}{b^2} - \frac{6\text{CosIntegral}(bx)\sin(bx)}{b^4} + \frac{6x\text{CosIntegral}(bx)\cos(bx)}{b^3} + \frac{3\text{Si}(2bx)}{b^4} + \frac{x^2\sin(bx)\cos(bx)}{2b^2}$$

Antiderivative was successfully verified.

[In] Int[x^3\*CosIntegral[b\*x]\*Sin[b\*x], x]

[Out]  $(-5*x)/(2*b^3) + x^3/(6*b) + (x*\text{Cos}[b*x]^2)/(2*b^3) + (6*x*\text{Cos}[b*x]*\text{CosIntegral}[b*x])/b^3 - (x^3*\text{Cos}[b*x]*\text{CosIntegral}[b*x])/b - (4*\text{Cos}[b*x]*\text{Sin}[b*x])/b^4 + (x^2*\text{Cos}[b*x]*\text{Sin}[b*x])/(2*b^2) - (6*\text{CosIntegral}[b*x]*\text{Sin}[b*x])/b^4 + (3*x^2*\text{CosIntegral}[b*x]*\text{Sin}[b*x])/b^2 - (3*x*\text{Sin}[b*x]^2)/(2*b^3) + (3*\text{SinIntegral}[2*b*x])/b^4$

#### Rule 8

Int[a\_, x\_Symbol] := Simp[a\*x, x] /; FreeQ[a, x]

#### Rule 12

Int[(a\_)\*(u\_), x\_Symbol] := Dist[a, Int[u, x], x] /; FreeQ[a, x] && !MatchQ[u, (b\_)\*(v\_)] /; FreeQ[b, x]

#### Rule 30

Int[(x\_)^(m\_), x\_Symbol] := Simp[x^(m+1)/(m+1), x] /; FreeQ[m, x] && NeQ[m, -1]

#### Rule 2635

Int[((b\_.)\*sin[(c\_.) + (d\_.)\*(x\_)])^(n\_), x\_Symbol] := -Simp[(b\*Cos[c + d\*x])\*(b\*SIN[c + d\*x])^(n-1))/(d\*n), x] + Dist[(b^2\*(n-1))/n, Int[(b\*SIN[c + d\*x])^(n-2), x], x] /; FreeQ[{b, c, d}, x] && GtQ[n, 1] && IntegerQ[2\*n]

#### Rule 3299

Int[sin[(e\_.) + (f\_.)\*(x\_)]/((c\_.) + (d\_.)\*(x\_)), x\_Symbol] := Simp[SINIntegral[e + f\*x]/d, x] /; FreeQ[{c, d, e, f}, x] && EqQ[d\*e - c\*f, 0]

#### Rule 3311

Int[((c\_.) + (d\_.)\*(x\_)^(m\_))\*((b\_.)\*sin[(e\_.) + (f\_.)\*(x\_)])^(n\_), x\_Symbol] := Simp[(d\*m\*(c + d\*x)^(m-1)\*(b\*SIN[e + f\*x])^n)/(f^2\*n^2), x] + (Dist[(b^2\*(n-1))/n, Int[(c + d\*x)^m\*(b\*SIN[e + f\*x])^(n-2), x], x] - Dist[(

$d^2 m(m-1)/(f^2 n^2)$ ,  $\text{Int}[(c + dx)^{m-2} (b \sin[e + fx])^n, x]$ ,  $x]$   
 $- \text{Simp}[(b(c + dx)^m \cos[e + fx] (b \sin[e + fx])^{n-1})/(f n), x]) /;$   
 $\text{FreeQ}\{b, c, d, e, f, x\} \ \&\& \ \text{GtQ}[n, 1] \ \&\& \ \text{GtQ}[m, 1]$

### Rule 3443

$\text{Int}[\cos[(a_.) + (b_.)x^{(n_.)}] x^{(m_.)} \sin[(a_.) + (b_.)x^{(n_.)}]^{(p_.)}, x\_Symbol] \rightarrow \text{Simp}[(x^{(m-n+1)} \sin[a + bx^n]^{(p+1)})/(b n (p+1)), x] - \text{Dist}[(m-n+1)/(b n (p+1)), \text{Int}[x^{(m-n)} \sin[a + bx^n]^{(p+1)}, x], x] /;$   $\text{FreeQ}\{a, b, p, x\} \ \&\& \ \text{LtQ}[0, n, m+1] \ \&\& \ \text{NeQ}[p, -1]$

### Rule 4406

$\text{Int}[\cos[(a_.) + (b_.)x]^{(p_.)} ((c_.) + (d_.)x)^{(m_.)} \sin[(a_.) + (b_.)x]^{(n_.)}, x\_Symbol] \rightarrow \text{Int}[\text{ExpandTrigReduce}[(c + dx)^m \sin[a + bx]^n \cos[a + bx]^p, x], x] /;$   $\text{FreeQ}\{a, b, c, d, m, x\} \ \&\& \ \text{IGtQ}[n, 0] \ \&\& \ \text{IGtQ}[p, 0]$

### Rule 6512

$\text{Int}[\cos[(a_.) + (b_.)x] \cos \text{Integral}[(c_.) + (d_.)x], x\_Symbol] \rightarrow \text{Simp}[(\sin[a + bx] \cos \text{Integral}[c + dx])/b, x] - \text{Dist}[d/b, \text{Int}[(\sin[a + bx] \cos[c + dx])/(c + dx), x], x] /;$   $\text{FreeQ}\{a, b, c, d, x\}$

### Rule 6514

$\text{Int}[\cos[(a_.) + (b_.)x] \cos \text{Integral}[(c_.) + (d_.)x]^{(e_.) + (f_.)x^{(m_.)}}, x\_Symbol] \rightarrow \text{Simp}[(e + fx)^m \sin[a + bx] \cos \text{Integral}[c + dx]/b, x] + (-\text{Dist}[d/b, \text{Int}[(e + fx)^m \sin[a + bx] \cos[c + dx]/(c + dx), x], x] - \text{Dist}[(f m)/b, \text{Int}[(e + fx)^{(m-1)} \sin[a + bx] \cos \text{Integral}[c + dx], x], x]) /;$   $\text{FreeQ}\{a, b, c, d, e, f, x\} \ \&\& \ \text{IGtQ}[m, 0]$

### Rule 6520

$\text{Int}[\cos \text{Integral}[(c_.) + (d_.)x]^{(e_.) + (f_.)x^{(m_.)}} \sin[(a_.) + (b_.)x], x\_Symbol] \rightarrow -\text{Simp}[(e + fx)^m \cos[a + bx] \cos \text{Integral}[c + dx]/b, x] + (\text{Dist}[d/b, \text{Int}[(e + fx)^m \cos[a + bx] \cos[c + dx]/(c + dx), x], x] + \text{Dist}[(f m)/b, \text{Int}[(e + fx)^{(m-1)} \cos[a + bx] \cos \text{Integral}[c + dx], x], x]) /;$   $\text{FreeQ}\{a, b, c, d, e, f, x\} \ \&\& \ \text{IGtQ}[m, 0]$

### Rubi steps

$$\begin{aligned}
\int x^3 \text{Ci}(bx) \sin(bx) dx &= -\frac{x^3 \cos(bx) \text{Ci}(bx)}{b} + \frac{3 \int x^2 \cos(bx) \text{Ci}(bx) dx}{b} + \int \frac{x^2 \cos^2(bx)}{b} dx \\
&= -\frac{x^3 \cos(bx) \text{Ci}(bx)}{b} + \frac{3x^2 \text{Ci}(bx) \sin(bx)}{b^2} - \frac{6 \int x \text{Ci}(bx) \sin(bx) dx}{b^2} + \frac{\int x^2 \cos^2(bx) dx}{b} \\
&= \frac{x \cos^2(bx)}{2b^3} + \frac{6x \cos(bx) \text{Ci}(bx)}{b^3} - \frac{x^3 \cos(bx) \text{Ci}(bx)}{b} + \frac{x^2 \cos(bx) \sin(bx)}{2b^2} + \frac{3x^2 \text{Ci}(bx) \sin(bx)}{b^2} \\
&= \frac{x^3}{6b} + \frac{x \cos^2(bx)}{2b^3} + \frac{6x \cos(bx) \text{Ci}(bx)}{b^3} - \frac{x^3 \cos(bx) \text{Ci}(bx)}{b} - \frac{\cos(bx) \sin(bx)}{4b^4} + \frac{x^2 \cos(bx) \sin(bx)}{2b^2} \\
&= -\frac{x}{4b^3} + \frac{x^3}{6b} + \frac{x \cos^2(bx)}{2b^3} + \frac{6x \cos(bx) \text{Ci}(bx)}{b^3} - \frac{x^3 \cos(bx) \text{Ci}(bx)}{b} - \frac{4 \cos(bx) \sin(bx)}{b^4} + \frac{x^2 \cos(bx) \sin(bx)}{2b^2} \\
&= -\frac{5x}{2b^3} + \frac{x^3}{6b} + \frac{x \cos^2(bx)}{2b^3} + \frac{6x \cos(bx) \text{Ci}(bx)}{b^3} - \frac{x^3 \cos(bx) \text{Ci}(bx)}{b} - \frac{4 \cos(bx) \sin(bx)}{b^4} + \frac{x^2 \cos(bx) \sin(bx)}{2b^2} \\
&= -\frac{5x}{2b^3} + \frac{x^3}{6b} + \frac{x \cos^2(bx)}{2b^3} + \frac{6x \cos(bx) \text{Ci}(bx)}{b^3} - \frac{x^3 \cos(bx) \text{Ci}(bx)}{b} - \frac{4 \cos(bx) \sin(bx)}{b^4} + \frac{x^2 \cos(bx) \sin(bx)}{2b^2}
\end{aligned}$$

**Mathematica [A]** time = 0.10, size = 94, normalized size = 0.64

$$\frac{2b^3 x^3 - 12 \text{Ci}(bx) (bx (b^2 x^2 - 6) \cos(bx) - 3 (b^2 x^2 - 2) \sin(bx)) + 3b^2 x^2 \sin(2bx) + 36 \text{Si}(2bx) - 36bx - 24 \sin(2bx)}{12b^4}$$

Antiderivative was successfully verified.

[In] Integrate[x^3\*CosIntegral[b\*x]\*Sin[b\*x],x]

[Out] (-36\*b\*x + 2\*b^3\*x^3 + 12\*b\*x\*Cos[2\*b\*x] - 12\*CosIntegral[b\*x]\*(b\*x\*(-6 + b^2\*x^2)\*Cos[b\*x] - 3\*(-2 + b^2\*x^2)\*Sin[b\*x]) - 24\*Sin[2\*b\*x] + 3\*b^2\*x^2\*SinIntegral[2\*b\*x] + 36\*SinIntegral[2\*b\*x])/(12\*b^4)

**fricas [F]** time = 0.70, size = 0, normalized size = 0.00

$$\text{integral}(x^3 \text{Ci}(bx) \sin(bx), x)$$

Verification of antiderivative is not currently implemented for this CAS.

[In] integrate(x^3\*Ci(b\*x)\*sin(b\*x),x, algorithm="fricas")

[Out] integral(x^3\*cos\_integral(b\*x)\*sin(b\*x), x)

**giac [C]** time = 0.29, size = 181, normalized size = 1.23

$$-\left( \frac{(b^3 x^3 - 6bx) \cos(bx)}{b^4} - \frac{3(b^2 x^2 - 2) \sin(bx)}{b^4} \right) \text{Ci}(bx) + \frac{b^3 x^3 \tan(bx)^2 + b^3 x^3 + 3b^2 x^2 \tan(bx) - 24bx \tan(bx)}{b^4}$$

Verification of antiderivative is not currently implemented for this CAS.

[In] integrate(x^3\*Ci(b\*x)\*sin(b\*x),x, algorithm="giac")

[Out] -((b^3\*x^3 - 6\*b\*x)\*cos(b\*x)/b^4 - 3\*(b^2\*x^2 - 2)\*sin(b\*x)/b^4)\*cos\_integral(b\*x) + 1/6\*(b^3\*x^3\*tan(b\*x)^2 + b^3\*x^3 + 3\*b^2\*x^2\*tan(b\*x) - 24\*b\*x\*tan(b\*x)^2 + 9\*imag\_part(cos\_integral(2\*b\*x))\*tan(b\*x)^2 - 9\*imag\_part(cos\_integral(-2\*b\*x))\*tan(b\*x)^2 + 18\*sin\_integral(2\*b\*x)\*tan(b\*x)^2 - 12\*b\*x +

$9*\text{imag\_part}(\text{cos\_integral}(2*b*x)) - 9*\text{imag\_part}(\text{cos\_integral}(-2*b*x)) + 18*\text{sin\_integral}(2*b*x) - 24*\text{tan}(b*x))/(b^4*\text{tan}(b*x)^2 + b^4)$

**maple** [A] time = 0.06, size = 111, normalized size = 0.76

$$\frac{\text{Ci}(bx) \left( -b^3 x^3 \cos(bx) + 3b^2 x^2 \sin(bx) - 6 \sin(bx) + 6bx \cos(bx) \right) + b^2 x^2 \left( \frac{\sin(bx) \cos(bx)}{2} + \frac{bx}{2} \right) + 2bx \left( \cos^2(bx) \right)}{b^4}$$

Verification of antiderivative is not currently implemented for this CAS.

[In] `int(x^3*Ci(b*x)*sin(b*x),x)`

[Out]  $1/b^4*(\text{Ci}(b*x)*(-b^3*x^3*\cos(b*x)+3*b^2*x^2*\sin(b*x)-6*\sin(b*x)+6*b*x*\cos(b*x))+b^2*x^2*(1/2*\sin(b*x)*\cos(b*x)+1/2*b*x)+2*b*x*\cos(b*x)^2-4*\sin(b*x)*\cos(b*x)-4*b*x-1/3*b^3*x^3+3*\text{Si}(2*b*x))$

**maxima** [F] time = 0.00, size = 0, normalized size = 0.00

$$\int x^3 \text{Ci}(bx) \sin(bx) dx$$

Verification of antiderivative is not currently implemented for this CAS.

[In] `integrate(x^3*Ci(b*x)*sin(b*x),x, algorithm="maxima")`

[Out] `integrate(x^3*Ci(b*x)*sin(b*x), x)`

**mupad** [F] time = 0.00, size = -1, normalized size = -0.01

$$\int x^3 \text{cosint}(bx) \sin(bx) dx$$

Verification of antiderivative is not currently implemented for this CAS.

[In] `int(x^3*cosint(b*x)*sin(b*x),x)`

[Out] `int(x^3*cosint(b*x)*sin(b*x), x)`

**sympy** [F] time = 0.00, size = 0, normalized size = 0.00

$$\int x^3 \sin(bx) \text{Ci}(bx) dx$$

Verification of antiderivative is not currently implemented for this CAS.

[In] `integrate(x**3*Ci(b*x)*sin(b*x),x)`

[Out] `Integral(x**3*sin(b*x)*Ci(b*x), x)`

### 3.114 $\int \frac{\cos(bx)\text{Ci}(bx)}{x^3} dx$

**Optimal.** Leaf size=97

$$-\frac{1}{4}b^2\text{Ci}(bx)^2 - b^2\text{Ci}(2bx) - \frac{\text{Ci}(bx)\cos(bx)}{2x^2} + \frac{b\text{Ci}(bx)\sin(bx)}{2x} - \frac{\cos^2(bx)}{4x^2} + \frac{b\sin(2bx)}{4x} + \frac{b\sin(bx)\cos(bx)}{2x}$$

[Out]  $-1/4*b^2*\text{Ci}(b*x)^2 - b^2*\text{Ci}(2*b*x) - 1/2*\text{Ci}(b*x)*\cos(b*x)/x^2 - 1/4*\cos(b*x)^2/x^2 + 1/2*b*\text{Ci}(b*x)*\sin(b*x)/x + 1/2*b*\cos(b*x)*\sin(b*x)/x + 1/4*b*\sin(2*b*x)/x$

**Rubi [A]** time = 0.20, antiderivative size = 97, normalized size of antiderivative = 1.00, number of steps used = 14, number of rules used = 10, integrand size = 12,  $\frac{\text{number of rules}}{\text{integrand size}} = 0.833$ , Rules used = {6516, 6522, 6686, 12, 4406, 3297, 3302, 3314, 29, 3312}

$$-\frac{1}{4}b^2\text{CosIntegral}(bx)^2 - b^2\text{CosIntegral}(2bx) - \frac{\text{CosIntegral}(bx)\cos(bx)}{2x^2} + \frac{b\text{CosIntegral}(bx)\sin(bx)}{2x} - \frac{\cos^2(bx)}{4x^2} + \dots$$

Antiderivative was successfully verified.

[In]  $\text{Int}[(\text{Cos}[b*x]*\text{CosIntegral}[b*x])/x^3, x]$

[Out]  $-\text{Cos}[b*x]^2/(4*x^2) - (\text{Cos}[b*x]*\text{CosIntegral}[b*x])/(2*x^2) - (b^2*\text{CosIntegral}[b*x]^2)/4 - b^2*\text{CosIntegral}[2*b*x] + (b*\text{Cos}[b*x]*\text{Sin}[b*x])/(2*x) + (b*\text{CosIntegral}[b*x]*\text{Sin}[b*x])/(2*x) + (b*\text{Sin}[2*b*x])/(4*x)$

#### Rule 12

$\text{Int}[(a_*)(u_), x\_Symbol] \rightarrow \text{Dist}[a, \text{Int}[u, x], x] /; \text{FreeQ}[a, x] \ \&\& \ !\text{MatchQ}[u, (b_*)(v_)] /; \text{FreeQ}[b, x]$

#### Rule 29

$\text{Int}[(x_*)^{(-1)}, x\_Symbol] \rightarrow \text{Simp}[\text{Log}[x], x]$

#### Rule 3297

$\text{Int}[((c_.) + (d_*)(x_*)^{(m_*)})\sin[(e_.) + (f_*)(x_*)], x\_Symbol] \rightarrow \text{Simp}[(c + d*x)^{(m + 1)}*\text{Sin}[e + f*x]/(d*(m + 1)), x] - \text{Dist}[f/(d*(m + 1)), \text{Int}[(c + d*x)^{(m + 1)}*\text{Cos}[e + f*x], x], x] /; \text{FreeQ}\{c, d, e, f\}, x \ \&\& \ \text{LtQ}[m, -1]$

#### Rule 3302

$\text{Int}[\sin[(e_.) + (f_*)(x_*)]/((c_.) + (d_*)(x_)), x\_Symbol] \rightarrow \text{Simp}[\text{CosIntegral}[e - \text{Pi}/2 + f*x]/d, x] /; \text{FreeQ}\{c, d, e, f\}, x \ \&\& \ \text{EqQ}[d*(e - \text{Pi}/2) - c*f, 0]$

#### Rule 3312

$\text{Int}[(c_.) + (d_*)(x_*)^{(m_*)})\sin[(e_.) + (f_*)(x_*)]^{(n_*)}, x\_Symbol] \rightarrow \text{Int}[\text{ExpandTrigReduce}[(c + d*x)^m, \text{Sin}[e + f*x]^n, x], x] /; \text{FreeQ}\{c, d, e, f, m\}, x \ \&\& \ \text{IGtQ}[n, 1] \ \&\& \ (!\text{RationalQ}[m] \ || \ (\text{GeQ}[m, -1] \ \&\& \ \text{LtQ}[m, 1]))$

#### Rule 3314

$\text{Int}[(c_.) + (d_*)(x_*)^{(m_*)})((b_*)\sin[(e_.) + (f_*)(x_*)])^{(n_*)}, x\_Symbol] \rightarrow \text{Simp}[(c + d*x)^{(m + 1)}*(b*\text{Sin}[e + f*x])^n/(d*(m + 1)), x] + (\text{Dist}[(b^2*f^2*n*(n - 1))/(d^2*(m + 1)*(m + 2)), \text{Int}[(c + d*x)^{(m + 2)}*(b*\text{Sin}[e + f*x])^{(n - 2)}, x], x] - \text{Dist}[(f^2*n^2)/(d^2*(m + 1)*(m + 2)), \text{Int}[(c + d*x)^{(m + 2)}*(b*\text{Sin}[e + f*x])^n, x], x] - \text{Simp}[(b*f*n*(c + d*x)^{(m + 2)}*\text{Cos}[e + f*x]*(b*\text{Sin}[e + f*x])^{(n - 1)})/(d^2*(m + 1)*(m + 2)), x]) /; \text{FreeQ}\{b, c,$

d, e, f}, x] && GtQ[n, 1] && LtQ[m, -2]

#### Rule 4406

Int[Cos[(a\_.) + (b\_.)\*(x\_)]^(p\_.)\*((c\_.) + (d\_.)\*(x\_))^(m\_.)\*Sin[(a\_.) + (b\_.)\*(x\_)]^(n\_.), x\_Symbol] := Int[ExpandTrigReduce[(c + d\*x)^m, Sin[a + b\*x]^n \* Cos[a + b\*x]^p, x], x] /; FreeQ[{a, b, c, d, m}, x] && IGtQ[n, 0] && IGtQ[p, 0]

#### Rule 6516

Int[Cos[(a\_.) + (b\_.)\*(x\_)]\*CosIntegral[(c\_.) + (d\_.)\*(x\_)]\*((e\_.) + (f\_.)\*(x\_))^(m\_.), x\_Symbol] := Simp[((e + f\*x)^(m + 1)\*Cos[a + b\*x]\*CosIntegral[c + d\*x])/(f\*(m + 1)), x] + (Dist[b/(f\*(m + 1)), Int[(e + f\*x)^(m + 1)\*Sin[a + b\*x]\*CosIntegral[c + d\*x], x], x] - Dist[d/(f\*(m + 1)), Int[((e + f\*x)^(m + 1)\*Cos[a + b\*x]\*Cos[c + d\*x])/(c + d\*x), x], x]) /; FreeQ[{a, b, c, d, e, f}, x] && ILtQ[m, -1]

#### Rule 6522

Int[CosIntegral[(c\_.) + (d\_.)\*(x\_)]\*((e\_.) + (f\_.)\*(x\_))^(m\_.)\*Sin[(a\_.) + (b\_.)\*(x\_)], x\_Symbol] := Simp[((e + f\*x)^(m + 1)\*Sin[a + b\*x]\*CosIntegral[c + d\*x])/(f\*(m + 1)), x] + (-Dist[b/(f\*(m + 1)), Int[(e + f\*x)^(m + 1)\*Cos[a + b\*x]\*CosIntegral[c + d\*x], x], x] - Dist[d/(f\*(m + 1)), Int[((e + f\*x)^(m + 1)\*Sin[a + b\*x]\*Cos[c + d\*x])/(c + d\*x), x], x]) /; FreeQ[{a, b, c, d, e, f}, x] && ILtQ[m, -1]

#### Rule 6686

Int[(u\_)\*(y\_)^(m\_.), x\_Symbol] := With[{q = DerivativeDivides[y, u, x]}, Simp[(q\*y^(m + 1))/(m + 1), x] /; !FalseQ[q]] /; FreeQ[m, x] && NeQ[m, -1]

#### Rubi steps

$$\begin{aligned}
 \int \frac{\cos(bx)\text{Ci}(bx)}{x^3} dx &= -\frac{\cos(bx)\text{Ci}(bx)}{2x^2} + \frac{1}{2}b \int \frac{\cos^2(bx)}{bx^3} dx - \frac{1}{2}b \int \frac{\text{Ci}(bx)\sin(bx)}{x^2} dx \\
 &= -\frac{\cos(bx)\text{Ci}(bx)}{2x^2} + \frac{b\text{Ci}(bx)\sin(bx)}{2x} + \frac{1}{2} \int \frac{\cos^2(bx)}{x^3} dx - \frac{1}{2}b^2 \int \frac{\cos(bx)\text{Ci}(bx)}{x} dx - \frac{1}{2}b \int \frac{\text{Ci}(bx)\sin(bx)}{x^2} dx \\
 &= -\frac{\cos^2(bx)}{4x^2} - \frac{\cos(bx)\text{Ci}(bx)}{2x^2} - \frac{1}{4}b^2\text{Ci}(bx)^2 + \frac{b\cos(bx)\sin(bx)}{2x} + \frac{b\text{Ci}(bx)\sin(bx)}{2x} - \frac{1}{2}b \int \frac{\text{Ci}(bx)\sin(bx)}{x^2} dx \\
 &= -\frac{\cos^2(bx)}{4x^2} - \frac{\cos(bx)\text{Ci}(bx)}{2x^2} - \frac{1}{4}b^2\text{Ci}(bx)^2 + \frac{1}{2}b^2 \log(x) + \frac{b\cos(bx)\sin(bx)}{2x} + \frac{b\text{Ci}(bx)\sin(bx)}{2x} - \frac{1}{2}b \int \frac{\text{Ci}(bx)\sin(bx)}{x^2} dx \\
 &= -\frac{\cos^2(bx)}{4x^2} - \frac{\cos(bx)\text{Ci}(bx)}{2x^2} - \frac{1}{4}b^2\text{Ci}(bx)^2 + \frac{b\cos(bx)\sin(bx)}{2x} + \frac{b\text{Ci}(bx)\sin(bx)}{2x} - \frac{1}{4}b \int \frac{\text{Ci}(bx)\sin(bx)}{x^2} dx \\
 &= -\frac{\cos^2(bx)}{4x^2} - \frac{\cos(bx)\text{Ci}(bx)}{2x^2} - \frac{1}{4}b^2\text{Ci}(bx)^2 - \frac{1}{2}b^2\text{Ci}(2bx) + \frac{b\cos(bx)\sin(bx)}{2x} + \frac{b\text{Ci}(bx)\sin(bx)}{2x} - \frac{1}{4}b \int \frac{\text{Ci}(bx)\sin(bx)}{x^2} dx \\
 &= -\frac{\cos^2(bx)}{4x^2} - \frac{\cos(bx)\text{Ci}(bx)}{2x^2} - \frac{1}{4}b^2\text{Ci}(bx)^2 - b^2\text{Ci}(2bx) + \frac{b\cos(bx)\sin(bx)}{2x} + \frac{b\text{Ci}(bx)\sin(bx)}{2x} - \frac{1}{4}b \int \frac{\text{Ci}(bx)\sin(bx)}{x^2} dx
 \end{aligned}$$

**Mathematica [A]** time = 0.01, size = 97, normalized size = 1.00

$$-\frac{1}{4}b^2\text{Ci}(bx)^2 - b^2\text{Ci}(2bx) - \frac{\text{Ci}(bx)\cos(bx)}{2x^2} + \frac{b\text{Ci}(bx)\sin(bx)}{2x} - \frac{\cos^2(bx)}{4x^2} + \frac{b\sin(2bx)}{4x} + \frac{b\sin(bx)\cos(bx)}{2x}$$

Antiderivative was successfully verified.

[In] Integrate[(Cos[b\*x]\*CosIntegral[b\*x])/x^3,x]

[Out]  $-1/4*\text{Cos}[b*x]^2/x^2 - (\text{Cos}[b*x]*\text{CosIntegral}[b*x])/(2*x^2) - (b^2*\text{CosIntegral}[b*x]^2)/4 - b^2*\text{CosIntegral}[2*b*x] + (b*\text{Cos}[b*x]*\text{Sin}[b*x])/(2*x) + (b*\text{CosIntegral}[b*x]*\text{Sin}[b*x])/(2*x) + (b*\text{Sin}[2*b*x])/(4*x)$

**fricas** [F] time = 2.11, size = 0, normalized size = 0.00

$$\text{integral}\left(\frac{\cos(bx) \text{Ci}(bx)}{x^3}, x\right)$$

Verification of antiderivative is not currently implemented for this CAS.

[In] integrate(Ci(b\*x)\*cos(b\*x)/x^3,x, algorithm="fricas")

[Out] integral(cos(b\*x)\*cos\_integral(b\*x)/x^3, x)

**giac** [F] time = 0.00, size = 0, normalized size = 0.00

$$\int \frac{\text{Ci}(bx) \cos(bx)}{x^3} dx$$

Verification of antiderivative is not currently implemented for this CAS.

[In] integrate(Ci(b\*x)\*cos(b\*x)/x^3,x, algorithm="giac")

[Out] integrate(Ci(b\*x)\*cos(b\*x)/x^3, x)

**maple** [F] time = 0.03, size = 0, normalized size = 0.00

$$\int \frac{\text{Ci}(bx) \cos(bx)}{x^3} dx$$

Verification of antiderivative is not currently implemented for this CAS.

[In] int(Ci(b\*x)\*cos(b\*x)/x^3,x)

[Out] int(Ci(b\*x)\*cos(b\*x)/x^3,x)

**maxima** [F] time = 0.00, size = 0, normalized size = 0.00

$$\int \frac{\text{Ci}(bx) \cos(bx)}{x^3} dx$$

Verification of antiderivative is not currently implemented for this CAS.

[In] integrate(Ci(b\*x)\*cos(b\*x)/x^3,x, algorithm="maxima")

[Out] integrate(Ci(b\*x)\*cos(b\*x)/x^3, x)

**mupad** [F] time = 0.00, size = -1, normalized size = -0.01

$$\int \frac{\text{cosint}(bx) \cos(bx)}{x^3} dx$$

Verification of antiderivative is not currently implemented for this CAS.

[In] int((cosint(b\*x)\*cos(b\*x))/x^3,x)

[Out] int((cosint(b\*x)\*cos(b\*x))/x^3, x)

**sympy** [F] time = 0.00, size = 0, normalized size = 0.00

$$\int \frac{\cos(bx) \text{Ci}(bx)}{x^3} dx$$

Verification of antiderivative is not currently implemented for this CAS.

[In] integrate(Ci(b\*x)\*cos(b\*x)/x\*\*3,x)

[Out] Integral(cos(b\*x)\*Ci(b\*x)/x\*\*3, x)



$$3.115 \quad \int \frac{\cos(bx)\text{Ci}(bx)}{x^2} dx$$

**Optimal.** Leaf size=51

$$-b\text{Int}\left(\frac{\text{Ci}(bx)\sin(bx)}{x}, x\right) - \frac{\text{Ci}(bx)\cos(bx)}{x} - b\text{Si}(2bx) - \frac{\cos^2(bx)}{x}$$

[Out] -b\*CannotIntegrate(Ci(b\*x)\*sin(b\*x)/x,x)-Ci(b\*x)\*cos(b\*x)/x-cos(b\*x)^2/x-b\*Si(2\*b\*x)

**Rubi [A]** time = 0.09, antiderivative size = 0, normalized size of antiderivative = 0.00, number of steps used = 0, number of rules used = 0, integrand size = 0,  $\frac{\text{number of rules}}{\text{integrand size}} = 0.000$ , Rules used = {}

$$\int \frac{\cos(bx)\text{CosIntegral}(bx)}{x^2} dx$$

Verification is Not applicable to the result.

[In] Int[(Cos[b\*x]\*CosIntegral[b\*x])/x^2,x]

[Out] -(Cos[b\*x]^2/x) - (Cos[b\*x]\*CosIntegral[b\*x])/x - b\*SinIntegral[2\*b\*x] - b\*Defer[Int][(CosIntegral[b\*x]\*Sin[b\*x])/x, x]

Rubi steps

$$\begin{aligned} \int \frac{\cos(bx)\text{Ci}(bx)}{x^2} dx &= -\frac{\cos(bx)\text{Ci}(bx)}{x} + b \int \frac{\cos^2(bx)}{bx^2} dx - b \int \frac{\text{Ci}(bx)\sin(bx)}{x} dx \\ &= -\frac{\cos(bx)\text{Ci}(bx)}{x} - b \int \frac{\text{Ci}(bx)\sin(bx)}{x} dx + \int \frac{\cos^2(bx)}{x^2} dx \\ &= -\frac{\cos^2(bx)}{x} - \frac{\cos(bx)\text{Ci}(bx)}{x} - b \int \frac{\text{Ci}(bx)\sin(bx)}{x} dx + (2b) \int -\frac{\sin(2bx)}{2x} dx \\ &= -\frac{\cos^2(bx)}{x} - \frac{\cos(bx)\text{Ci}(bx)}{x} - b \int \frac{\text{Ci}(bx)\sin(bx)}{x} dx - b \int \frac{\sin(2bx)}{x} dx \\ &= -\frac{\cos^2(bx)}{x} - \frac{\cos(bx)\text{Ci}(bx)}{x} - b\text{Si}(2bx) - b \int \frac{\text{Ci}(bx)\sin(bx)}{x} dx \end{aligned}$$

**Mathematica [A]** time = 0.49, size = 0, normalized size = 0.00

$$\int \frac{\cos(bx)\text{Ci}(bx)}{x^2} dx$$

Verification is Not applicable to the result.

[In] Integrate[(Cos[b\*x]\*CosIntegral[b\*x])/x^2,x]

[Out] Integrate[(Cos[b\*x]\*CosIntegral[b\*x])/x^2, x]

**fricas [A]** time = 2.13, size = 0, normalized size = 0.00

$$\text{integral}\left(\frac{\cos(bx)\text{Ci}(bx)}{x^2}, x\right)$$

Verification of antiderivative is not currently implemented for this CAS.

[In] integrate(Ci(b\*x)\*cos(b\*x)/x^2,x, algorithm="fricas")

[Out] integral(cos(b\*x)\*cos\_integral(b\*x)/x^2, x)

**giac** [A] time = 0.00, size = 0, normalized size = 0.00

$$\int \frac{\text{Ci}(bx) \cos(bx)}{x^2} dx$$

Verification of antiderivative is not currently implemented for this CAS.

[In] integrate(Ci(b\*x)\*cos(b\*x)/x^2,x, algorithm="giac")

[Out] integrate(Ci(b\*x)\*cos(b\*x)/x^2, x)

**maple** [A] time = 0.02, size = 0, normalized size = 0.00

$$\int \frac{\text{Ci}(bx) \cos(bx)}{x^2} dx$$

Verification of antiderivative is not currently implemented for this CAS.

[In] int(Ci(b\*x)\*cos(b\*x)/x^2,x)

[Out] int(Ci(b\*x)\*cos(b\*x)/x^2,x)

**maxima** [A] time = 0.00, size = 0, normalized size = 0.00

$$\int \frac{\text{Ci}(bx) \cos(bx)}{x^2} dx$$

Verification of antiderivative is not currently implemented for this CAS.

[In] integrate(Ci(b\*x)\*cos(b\*x)/x^2,x, algorithm="maxima")

[Out] integrate(Ci(b\*x)\*cos(b\*x)/x^2, x)

**mupad** [A] time = 0.00, size = -1, normalized size = -0.02

$$\int \frac{\text{cosint}(bx) \cos(bx)}{x^2} dx$$

Verification of antiderivative is not currently implemented for this CAS.

[In] int((cosint(b\*x)\*cos(b\*x))/x^2,x)

[Out] int((cosint(b\*x)\*cos(b\*x))/x^2, x)

**sympy** [A] time = 0.00, size = 0, normalized size = 0.00

$$\int \frac{\cos(bx) \text{Ci}(bx)}{x^2} dx$$

Verification of antiderivative is not currently implemented for this CAS.

[In] integrate(Ci(b\*x)\*cos(b\*x)/x\*\*2,x)

[Out] Integral(cos(b\*x)\*Ci(b\*x)/x\*\*2, x)

$$3.116 \quad \int \frac{\cos(bx)\text{Ci}(bx)}{x} dx$$

Optimal. Leaf size=10

$$\frac{\text{Ci}(bx)^2}{2}$$

[Out] 1/2\*Ci(b\*x)^2

Rubi [A] time = 0.02, antiderivative size = 10, normalized size of antiderivative = 1.00, number of steps used = 1, number of rules used = 1, integrand size = 12,  $\frac{\text{number of rules}}{\text{integrand size}} = 0.083$ , Rules used = {6686}

$$\frac{1}{2}\text{CosIntegral}(bx)^2$$

Antiderivative was successfully verified.

[In] Int[(Cos[b\*x]\*CosIntegral[b\*x])/x,x]

[Out] CosIntegral[b\*x]^2/2

Rule 6686

Int[(u\_)\*(y\_)^(m\_.), x\_Symbol] :=> With[{q = DerivativeDivides[y, u, x]}, Simp[(q\*y^(m + 1))/(m + 1), x] /; !FalseQ[q] /; FreeQ[m, x] && NeQ[m, -1]

Rubi steps

$$\int \frac{\cos(bx)\text{Ci}(bx)}{x} dx = \frac{\text{Ci}(bx)^2}{2}$$

Mathematica [A] time = 0.00, size = 10, normalized size = 1.00

$$\frac{\text{Ci}(bx)^2}{2}$$

Antiderivative was successfully verified.

[In] Integrate[(Cos[b\*x]\*CosIntegral[b\*x])/x,x]

[Out] CosIntegral[b\*x]^2/2

fricas [F] time = 1.04, size = 0, normalized size = 0.00

$$\text{integral}\left(\frac{\cos(bx)\text{Ci}(bx)}{x}, x\right)$$

Verification of antiderivative is not currently implemented for this CAS.

[In] integrate(Ci(b\*x)\*cos(b\*x)/x,x, algorithm="fricas")

[Out] integral(cos(b\*x)\*cos\_integral(b\*x)/x, x)

giac [F] time = 0.00, size = 0, normalized size = 0.00

$$\int \frac{\text{Ci}(bx)\cos(bx)}{x} dx$$

Verification of antiderivative is not currently implemented for this CAS.

[In] integrate(Ci(b\*x)\*cos(b\*x)/x,x, algorithm="giac")

[Out] integrate(Ci(b\*x)\*cos(b\*x)/x, x)

**maple** [A] time = 0.01, size = 9, normalized size = 0.90

$$\frac{\text{Ci}(bx)^2}{2}$$

Verification of antiderivative is not currently implemented for this CAS.

[In] int(Ci(b\*x)\*cos(b\*x)/x,x)

[Out] 1/2\*Ci(b\*x)^2

**maxima** [F] time = 0.00, size = 0, normalized size = 0.00

$$\int \frac{\text{Ci}(bx) \cos(bx)}{x} dx$$

Verification of antiderivative is not currently implemented for this CAS.

[In] integrate(Ci(b\*x)\*cos(b\*x)/x,x, algorithm="maxima")

[Out] integrate(Ci(b\*x)\*cos(b\*x)/x, x)

**mupad** [F] time = 0.00, size = -1, normalized size = -0.10

$$\frac{\text{cosint}(bx)^2}{2}$$

Verification of antiderivative is not currently implemented for this CAS.

[In] int((cosint(b\*x)\*cos(b\*x))/x,x)

[Out] cosint(b\*x)^2/2

**sympy** [A] time = 0.71, size = 7, normalized size = 0.70

$$\frac{\text{Ci}^2(bx)}{2}$$

Verification of antiderivative is not currently implemented for this CAS.

[In] integrate(Ci(b\*x)\*cos(b\*x)/x,x)

[Out] Ci(b\*x)\*\*2/2

### 3.117 $\int \cos(bx)\text{Ci}(bx) dx$

Optimal. Leaf size=25

$$\frac{\text{Ci}(bx) \sin(bx)}{b} - \frac{\text{Si}(2bx)}{2b}$$

[Out]  $-1/2*\text{Si}(2*b*x)/b+\text{Ci}(b*x)*\sin(b*x)/b$

Rubi [A] time = 0.04, antiderivative size = 25, normalized size of antiderivative = 1.00, number of steps used = 5, number of rules used = 4, integrand size = 9,  $\frac{\text{number of rules}}{\text{integrand size}} = 0.444$ , Rules used = {6512, 12, 4406, 3299}

$$\frac{\text{CosIntegral}(bx) \sin(bx)}{b} - \frac{\text{Si}(2bx)}{2b}$$

Antiderivative was successfully verified.

[In] `Int[Cos[b*x]*CosIntegral[b*x],x]`

[Out] `(CosIntegral[b*x]*Sin[b*x])/b - SinIntegral[2*b*x]/(2*b)`

Rule 12

`Int[(a_)*(u_), x_Symbol] := Dist[a, Int[u, x], x] /; FreeQ[a, x] && !MatchQ[u, (b_)*(v_)] /; FreeQ[b, x]`

Rule 3299

`Int[sin[(e_) + (f_)*(x_)]/((c_) + (d_)*(x_)), x_Symbol] := Simp[SinIntegral[e + f*x]/d, x] /; FreeQ[{c, d, e, f}, x] && EqQ[d*e - c*f, 0]`

Rule 4406

`Int[Cos[(a_) + (b_)*(x_)]^(p_)*((c_) + (d_)*(x_))^(m_)*Sin[(a_) + (b_)*(x_)]^(n_), x_Symbol] := Int[ExpandTrigReduce[(c + d*x)^m, Sin[a + b*x]^n*Cos[a + b*x]^p, x], x] /; FreeQ[{a, b, c, d, m}, x] && IGtQ[n, 0] && IGtQ[p, 0]`

Rule 6512

`Int[Cos[(a_) + (b_)*(x_)]*CosIntegral[(c_) + (d_)*(x_)], x_Symbol] := Simp[(Sin[a + b*x]*CosIntegral[c + d*x])/b, x] - Dist[d/b, Int[(Sin[a + b*x]*Cos[c + d*x])/(c + d*x), x], x] /; FreeQ[{a, b, c, d}, x]`

Rubi steps

$$\begin{aligned} \int \cos(bx)\text{Ci}(bx) dx &= \frac{\text{Ci}(bx) \sin(bx)}{b} - \int \frac{\cos(bx) \sin(bx)}{bx} dx \\ &= \frac{\text{Ci}(bx) \sin(bx)}{b} - \frac{\int \frac{\cos(bx) \sin(bx)}{x} dx}{b} \\ &= \frac{\text{Ci}(bx) \sin(bx)}{b} - \frac{\int \frac{\sin(2bx)}{2x} dx}{b} \\ &= \frac{\text{Ci}(bx) \sin(bx)}{b} - \frac{\int \frac{\sin(2bx)}{x} dx}{2b} \\ &= \frac{\text{Ci}(bx) \sin(bx)}{b} - \frac{\text{Si}(2bx)}{2b} \end{aligned}$$

**Mathematica** [A] time = 0.02, size = 25, normalized size = 1.00

$$\frac{\text{Ci}(bx) \sin(bx)}{b} - \frac{\text{Si}(2bx)}{2b}$$

Antiderivative was successfully verified.

[In] Integrate[Cos[b\*x]\*CosIntegral[b\*x], x]

[Out] (CosIntegral[b\*x]\*Sin[b\*x])/b - SinIntegral[2\*b\*x]/(2\*b)

**fricas** [F] time = 0.91, size = 0, normalized size = 0.00

$$\text{integral}(\cos(bx) \text{Ci}(bx), x)$$

Verification of antiderivative is not currently implemented for this CAS.

[In] integrate(Ci(b\*x)\*cos(b\*x), x, algorithm="fricas")

[Out] integral(cos(b\*x)\*cos\_integral(b\*x), x)

**giac** [C] time = 0.26, size = 40, normalized size = 1.60

$$\frac{\text{Ci}(bx) \sin(bx)}{b} - \frac{\Im(\text{Ci}(2bx)) - \Im(\text{Ci}(-2bx)) + 2 \text{Si}(2bx)}{4b}$$

Verification of antiderivative is not currently implemented for this CAS.

[In] integrate(Ci(b\*x)\*cos(b\*x), x, algorithm="giac")

[Out] cos\_integral(b\*x)\*sin(b\*x)/b - 1/4\*(imag\_part(cos\_integral(2\*b\*x)) - imag\_part(cos\_integral(-2\*b\*x)) + 2\*sin\_integral(2\*b\*x))/b

**maple** [A] time = 0.02, size = 22, normalized size = 0.88

$$\frac{\text{Ci}(bx) \sin(bx) - \frac{\text{Si}(2bx)}{2}}{b}$$

Verification of antiderivative is not currently implemented for this CAS.

[In] int(Ci(b\*x)\*cos(b\*x), x)

[Out] 1/b\*(Ci(b\*x)\*sin(b\*x)-1/2\*Si(2\*b\*x))

**maxima** [F] time = 0.00, size = 0, normalized size = 0.00

$$\int \text{Ci}(bx) \cos(bx) dx$$

Verification of antiderivative is not currently implemented for this CAS.

[In] integrate(Ci(b\*x)\*cos(b\*x), x, algorithm="maxima")

[Out] integrate(Ci(b\*x)\*cos(b\*x), x)

**mupad** [F] time = 0.00, size = -1, normalized size = -0.04

$$\int \text{cosint}(bx) \cos(bx) dx$$

Verification of antiderivative is not currently implemented for this CAS.

[In] int(cosint(b\*x)\*cos(b\*x), x)

[Out] int(cosint(b\*x)\*cos(b\*x), x)

sympy [F] time = 0.00, size = 0, normalized size = 0.00

$$\int \cos(bx) \operatorname{Ci}(bx) dx$$

Verification of antiderivative is not currently implemented for this CAS.

[In] integrate(Ci(b\*x)\*cos(b\*x), x)

[Out] Integral(cos(b\*x)\*Ci(b\*x), x)

### 3.118 $\int x \cos(bx) \text{Ci}(bx) dx$

Optimal. Leaf size=60

$$-\frac{\text{Ci}(2bx)}{2b^2} + \frac{\text{Ci}(bx) \cos(bx)}{b^2} - \frac{\log(x)}{2b^2} - \frac{\sin^2(bx)}{2b^2} + \frac{x \text{Ci}(bx) \sin(bx)}{b}$$

[Out]  $-1/2*\text{Ci}(2*b*x)/b^2 + \text{Ci}(b*x)*\cos(b*x)/b^2 - 1/2*\ln(x)/b^2 + x*\text{Ci}(b*x)*\sin(b*x)/b - 1/2*\sin(b*x)^2/b^2$

**Rubi [A]** time = 0.08, antiderivative size = 60, normalized size of antiderivative = 1.00, number of steps used = 9, number of rules used = 7, integrand size = 10,  $\frac{\text{number of rules}}{\text{integrand size}} = 0.700$ , Rules used = {6514, 12, 2564, 30, 6518, 3312, 3302}

$$-\frac{\text{CosIntegral}(2bx)}{2b^2} + \frac{\text{CosIntegral}(bx) \cos(bx)}{b^2} - \frac{\log(x)}{2b^2} - \frac{\sin^2(bx)}{2b^2} + \frac{x \text{CosIntegral}(bx) \sin(bx)}{b}$$

Antiderivative was successfully verified.

[In] Int[x\*Cos[b\*x]\*CosIntegral[b\*x], x]

[Out]  $(\text{Cos}[b*x]*\text{CosIntegral}[b*x])/b^2 - \text{CosIntegral}[2*b*x]/(2*b^2) - \text{Log}[x]/(2*b^2) + (x*\text{CosIntegral}[b*x]*\text{Sin}[b*x])/b - \text{Sin}[b*x]^2/(2*b^2)$

#### Rule 12

Int[(a\_)\*(u\_), x\_Symbol] := Dist[a, Int[u, x], x] /; FreeQ[a, x] && !MatchQ[u, (b\_)\*(v\_)] /; FreeQ[b, x]

#### Rule 30

Int[(x\_)^(m\_), x\_Symbol] := Simp[x^(m + 1)/(m + 1), x] /; FreeQ[m, x] && NeQ[m, -1]

#### Rule 2564

Int[cos[(e\_.) + (f\_.)\*(x\_)]^(n\_.)\*((a\_.)\*sin[(e\_.) + (f\_.)\*(x\_)]^(m\_.), x\_Symbol] := Dist[1/(a\*f), Subst[Int[x^m\*(1 - x^2/a^2)^((n - 1)/2), x], x, a\*Sin[e + f\*x]], x] /; FreeQ[{a, e, f, m}, x] && IntegerQ[(n - 1)/2] && !(IntegerQ[(m - 1)/2] && LtQ[0, m, n])

#### Rule 3302

Int[sin[(e\_.) + (f\_.)\*(x\_)]/((c\_.) + (d\_.)\*(x\_)), x\_Symbol] := Simp[CosIntegral[e - Pi/2 + f\*x]/d, x] /; FreeQ[{c, d, e, f}, x] && EqQ[d\*(e - Pi/2) - c\*f, 0]

#### Rule 3312

Int[((c\_.) + (d\_.)\*(x\_))^(m\_)\*sin[(e\_.) + (f\_.)\*(x\_)]^(n\_), x\_Symbol] := Int[ExpandTrigReduce[(c + d\*x)^m, Sin[e + f\*x]^n, x], x] /; FreeQ[{c, d, e, f, m}, x] && IGtQ[n, 1] && (!RationalQ[m] || (GeQ[m, -1] && LtQ[m, 1]))

#### Rule 6514

Int[Cos[(a\_.) + (b\_.)\*(x\_)]\*CosIntegral[(c\_.) + (d\_.)\*(x\_)]\*((e\_.) + (f\_.)\*(x\_))^(m\_.), x\_Symbol] := Simp[((e + f\*x)^m\*Sin[a + b\*x]\*CosIntegral[c + d\*x])/b, x] + (-Dist[d/b, Int[((e + f\*x)^m\*Sin[a + b\*x]\*Cos[c + d\*x])/(c + d\*x), x], x] - Dist[(f\*m)/b, Int[(e + f\*x)^(m - 1)\*Sin[a + b\*x]\*CosIntegral[c + d\*x], x], x]) /; FreeQ[{a, b, c, d, e, f}, x] && IGtQ[m, 0]



Rule 6518

```
Int[CosIntegral[(c_.) + (d_.)*(x_)]*Sin[(a_.) + (b_.)*(x_)], x_Symbol] :> -
Simp[(Cos[a + b*x]*CosIntegral[c + d*x])/b, x] + Dist[d/b, Int[(Cos[a + b*x]
]*Cos[c + d*x])/(c + d*x), x], x] /; FreeQ[{a, b, c, d}, x]
```

Rubi steps

$$\begin{aligned}
\int x \cos(bx) \operatorname{Ci}(bx) dx &= \frac{x \operatorname{Ci}(bx) \sin(bx)}{b} - \frac{\int \operatorname{Ci}(bx) \sin(bx) dx}{b} - \int \frac{\cos(bx) \sin(bx)}{b} dx \\
&= \frac{\cos(bx) \operatorname{Ci}(bx)}{b^2} + \frac{x \operatorname{Ci}(bx) \sin(bx)}{b} - \frac{\int \frac{\cos^2(bx)}{bx} dx}{b} - \frac{\int \cos(bx) \sin(bx) dx}{b} \\
&= \frac{\cos(bx) \operatorname{Ci}(bx)}{b^2} + \frac{x \operatorname{Ci}(bx) \sin(bx)}{b} - \frac{\int \frac{\cos^2(bx)}{x} dx}{b^2} - \frac{\operatorname{Subst}\left(\int x dx, x, \sin(bx)\right)}{b^2} \\
&= \frac{\cos(bx) \operatorname{Ci}(bx)}{b^2} + \frac{x \operatorname{Ci}(bx) \sin(bx)}{b} - \frac{\sin^2(bx)}{2b^2} - \frac{\int \left(\frac{1}{2x} + \frac{\cos(2bx)}{2x}\right) dx}{b^2} \\
&= \frac{\cos(bx) \operatorname{Ci}(bx)}{b^2} - \frac{\log(x)}{2b^2} + \frac{x \operatorname{Ci}(bx) \sin(bx)}{b} - \frac{\sin^2(bx)}{2b^2} - \frac{\int \frac{\cos(2bx)}{x} dx}{2b^2} \\
&= \frac{\cos(bx) \operatorname{Ci}(bx)}{b^2} - \frac{\operatorname{Ci}(2bx)}{2b^2} - \frac{\log(x)}{2b^2} + \frac{x \operatorname{Ci}(bx) \sin(bx)}{b} - \frac{\sin^2(bx)}{2b^2}
\end{aligned}$$

**Mathematica [A]** time = 0.06, size = 42, normalized size = 0.70

$$\frac{-2\operatorname{Ci}(2bx) + 4\operatorname{Ci}(bx)(bx \sin(bx) + \cos(bx)) + \cos(2bx) - 2 \log(x)}{4b^2}$$

Antiderivative was successfully verified.

```
[In] Integrate[x*Cos[b*x]*CosIntegral[b*x], x]
```

```
[Out] (Cos[2*b*x] - 2*CosIntegral[2*b*x] - 2*Log[x] + 4*CosIntegral[b*x]*(Cos[b*x]
+ b*x*Sin[b*x]))/(4*b^2)
```

**fricas [F]** time = 1.22, size = 0, normalized size = 0.00

$$\operatorname{integral}(x \cos(bx) \operatorname{Ci}(bx), x)$$

Verification of antiderivative is not currently implemented for this CAS.

```
[In] integrate(x*Ci(b*x)*cos(b*x), x, algorithm="fricas")
```

```
[Out] integral(x*cos(b*x)*cos_integral(b*x), x)
```

**giac [A]** time = 0.28, size = 53, normalized size = 0.88

$$\left(\frac{x \sin(bx)}{b} + \frac{\cos(bx)}{b^2}\right) \operatorname{Ci}(bx) + \frac{\cos(2bx) - \operatorname{Ci}(2bx) - \operatorname{Ci}(-2bx) - 2 \log(x)}{4b^2}$$

Verification of antiderivative is not currently implemented for this CAS.

```
[In] integrate(x*Ci(b*x)*cos(b*x), x, algorithm="giac")
```

```
[Out] (x*sin(b*x)/b + cos(b*x)/b^2)*cos_integral(b*x) + 1/4*(cos(2*b*x) - cos_int
egral(2*b*x) - cos_integral(-2*b*x) - 2*log(x))/b^2
```

**maple** [A] time = 0.02, size = 57, normalized size = 0.95

$$\frac{x \operatorname{Ci}(bx) \sin(bx)}{b} + \frac{\operatorname{Ci}(bx) \cos(bx)}{b^2} - \frac{\ln(bx)}{2b^2} - \frac{\operatorname{Ci}(2bx)}{2b^2} + \frac{\cos^2(bx)}{2b^2}$$

Verification of antiderivative is not currently implemented for this CAS.

[In] int(x\*Ci(b\*x)\*cos(b\*x), x)

[Out] x\*Ci(b\*x)\*sin(b\*x)/b+Ci(b\*x)\*cos(b\*x)/b^2-1/2/b^2\*ln(b\*x)-1/2\*Ci(2\*b\*x)/b^2+1/2/b^2\*cos(b\*x)^2

**maxima** [F] time = 0.00, size = 0, normalized size = 0.00

$$\int x \operatorname{Ci}(bx) \cos(bx) dx$$

Verification of antiderivative is not currently implemented for this CAS.

[In] integrate(x\*Ci(b\*x)\*cos(b\*x), x, algorithm="maxima")

[Out] integrate(x\*Ci(b\*x)\*cos(b\*x), x)

**mupad** [F] time = 0.00, size = -1, normalized size = -0.02

$$\int x \operatorname{cosint}(bx) \cos(bx) dx$$

Verification of antiderivative is not currently implemented for this CAS.

[In] int(x\*cosint(b\*x)\*cos(b\*x), x)

[Out] int(x\*cosint(b\*x)\*cos(b\*x), x)

**sympy** [F] time = 0.00, size = 0, normalized size = 0.00

$$\int x \cos(bx) \operatorname{Ci}(bx) dx$$

Verification of antiderivative is not currently implemented for this CAS.

[In] integrate(x\*Ci(b\*x)\*cos(b\*x), x)

[Out] Integral(x\*cos(b\*x)\*Ci(b\*x), x)

### 3.119 $\int x^2 \cos(bx) \text{Ci}(bx) dx$

**Optimal.** Leaf size=89

$$-\frac{2\text{Ci}(bx)\sin(bx)}{b^3} + \frac{\text{Si}(2bx)}{b^3} - \frac{5\sin(bx)\cos(bx)}{4b^3} + \frac{2x\text{Ci}(bx)\cos(bx)}{b^2} - \frac{3x}{4b^2} - \frac{x\sin^2(bx)}{2b^2} + \frac{x^2\text{Ci}(bx)\sin(bx)}{b}$$

[Out]  $-3/4*x/b^2+2*x*\text{Ci}(b*x)*\cos(b*x)/b^2+\text{Si}(2*b*x)/b^3-2*\text{Ci}(b*x)*\sin(b*x)/b^3+x^2*\text{Ci}(b*x)*\sin(b*x)/b-5/4*\cos(b*x)*\sin(b*x)/b^3-1/2*x*\sin(b*x)^2/b^2$

**Rubi [A]** time = 0.11, antiderivative size = 89, normalized size of antiderivative = 1.00, number of steps used = 14, number of rules used = 9, integrand size = 12,  $\frac{\text{number of rules}}{\text{integrand size}} = 0.750$ , Rules used = {6514, 12, 3443, 2635, 8, 6520, 6512, 4406, 3299}

$$-\frac{2\text{CosIntegral}(bx)\sin(bx)}{b^3} + \frac{2x\text{CosIntegral}(bx)\cos(bx)}{b^2} + \frac{\text{Si}(2bx)}{b^3} - \frac{3x}{4b^2} - \frac{x\sin^2(bx)}{2b^2} - \frac{5\sin(bx)\cos(bx)}{4b^3} + \frac{x^2\text{Ci}(bx)\sin(bx)}{b}$$

Antiderivative was successfully verified.

[In] Int[x^2\*Cos[b\*x]\*CosIntegral[b\*x], x]

[Out]  $(-3*x)/(4*b^2) + (2*x*\text{Cos}[b*x]*\text{CosIntegral}[b*x])/b^2 - (5*\text{Cos}[b*x]*\text{Sin}[b*x])/(4*b^3) - (2*\text{CosIntegral}[b*x]*\text{Sin}[b*x])/b^3 + (x^2*\text{CosIntegral}[b*x]*\text{Sin}[b*x])/b - (x*\text{Sin}[b*x]^2)/(2*b^2) + \text{SinIntegral}[2*b*x]/b^3$

#### Rule 8

Int[a\_, x\_Symbol] := Simp[a\*x, x] /; FreeQ[a, x]

#### Rule 12

Int[(a\_)\*(u\_), x\_Symbol] := Dist[a, Int[u, x], x] /; FreeQ[a, x] && !MatchQ[u, (b\_)\*(v\_)] /; FreeQ[b, x]

#### Rule 2635

Int[((b\_.)\*sin[(c\_.) + (d\_.)\*(x\_)])^(n\_), x\_Symbol] := -Simp[(b\*Cos[c + d\*x])\*sin[c + d\*x]^(n-1)/(d\*n), x] + Dist[(b^2\*(n-1))/n, Int[(b\*sin[c + d\*x])^(n-2), x], x] /; FreeQ[{b, c, d}, x] && GtQ[n, 1] && IntegerQ[2\*n]

#### Rule 3299

Int[sin[(e\_.) + (f\_.)\*(x\_)]/((c\_.) + (d\_.)\*(x\_)), x\_Symbol] := Simp[SinIntegral[e + f\*x]/d, x] /; FreeQ[{c, d, e, f}, x] && EqQ[d\*e - c\*f, 0]

#### Rule 3443

Int[Cos[(a\_.) + (b\_.)\*(x\_)^(n\_.)]\*(x\_)^(m\_.)\*Sin[(a\_.) + (b\_.)\*(x\_)^(n\_.)]^(p\_.), x\_Symbol] := Simp[(x^(m-n+1)\*Sin[a + b\*x^n]^(p+1))/(b\*n\*(p+1)), x] - Dist[(m-n+1)/(b\*n\*(p+1)), Int[x^(m-n)\*Sin[a + b\*x^n]^(p+1), x], x] /; FreeQ[{a, b, p}, x] && LtQ[0, n, m+1] && NeQ[p, -1]

#### Rule 4406

Int[Cos[(a\_.) + (b\_.)\*(x\_)^(p\_.)]\*(c\_.) + (d\_.)\*(x\_)^(m\_.)\*Sin[(a\_.) + (b\_.)\*(x\_)^(n\_.)], x\_Symbol] := Int[ExpandTrigReduce[(c + d\*x)^m, Sin[a + b\*x^n]^n, x], x] /; FreeQ[{a, b, c, d, m}, x] && IGtQ[n, 0] && IGtQ[p, 0]

#### Rule 6512

```
Int[Cos[(a_.) + (b_.)*(x_)]*CosIntegral[(c_.) + (d_.)*(x_)], x_Symbol] :> S
imp[(Sin[a + b*x]*CosIntegral[c + d*x])/b, x] - Dist[d/b, Int[(Sin[a + b*x]
*Cos[c + d*x])/(c + d*x), x], x] /; FreeQ[{a, b, c, d}, x]
```

#### Rule 6514

```
Int[Cos[(a_.) + (b_.)*(x_)]*CosIntegral[(c_.) + (d_.)*(x_)]*((e_.) + (f_.)*
(x_)^(m_.), x_Symbol] :> Simp[((e + f*x)^m*Sin[a + b*x]*CosIntegral[c + d*
x])/b, x] + (-Dist[d/b, Int[((e + f*x)^m*Sin[a + b*x]*Cos[c + d*x])/(c + d*
x), x], x] - Dist[(f*m)/b, Int[(e + f*x)^(m - 1)*Sin[a + b*x]*CosIntegral[c
+ d*x], x], x]) /; FreeQ[{a, b, c, d, e, f}, x] && IGtQ[m, 0]
```

#### Rule 6520

```
Int[CosIntegral[(c_.) + (d_.)*(x_)]*((e_.) + (f_.)*(x_)^(m_.)*Sin[(a_.) +
(b_.)*(x_)], x_Symbol] :> -Simp[((e + f*x)^m*Cos[a + b*x]*CosIntegral[c + d*
x])/b, x] + (Dist[d/b, Int[((e + f*x)^m*Cos[a + b*x]*Cos[c + d*x])/(c + d*
x), x], x] + Dist[(f*m)/b, Int[(e + f*x)^(m - 1)*Cos[a + b*x]*CosIntegral[c
+ d*x], x], x]) /; FreeQ[{a, b, c, d, e, f}, x] && IGtQ[m, 0]
```

#### Rubi steps

$$\begin{aligned}
\int x^2 \cos(bx) \operatorname{Ci}(bx) dx &= \frac{x^2 \operatorname{Ci}(bx) \sin(bx)}{b} - \frac{2 \int x \operatorname{Ci}(bx) \sin(bx) dx}{b} - \int \frac{x \cos(bx) \sin(bx)}{b} dx \\
&= \frac{2x \cos(bx) \operatorname{Ci}(bx)}{b^2} + \frac{x^2 \operatorname{Ci}(bx) \sin(bx)}{b} - \frac{2 \int \cos(bx) \operatorname{Ci}(bx) dx}{b^2} - \frac{\int x \cos(bx) \sin(bx) dx}{b} \\
&= \frac{2x \cos(bx) \operatorname{Ci}(bx)}{b^2} - \frac{2 \operatorname{Ci}(bx) \sin(bx)}{b^3} + \frac{x^2 \operatorname{Ci}(bx) \sin(bx)}{b} - \frac{x \sin^2(bx)}{2b^2} + \frac{\int \sin^2(bx) dx}{2b^2} \\
&= \frac{2x \cos(bx) \operatorname{Ci}(bx)}{b^2} - \frac{5 \cos(bx) \sin(bx)}{4b^3} - \frac{2 \operatorname{Ci}(bx) \sin(bx)}{b^3} + \frac{x^2 \operatorname{Ci}(bx) \sin(bx)}{b} - \frac{x \sin^2(bx)}{2b^2} \\
&= -\frac{3x}{4b^2} + \frac{2x \cos(bx) \operatorname{Ci}(bx)}{b^2} - \frac{5 \cos(bx) \sin(bx)}{4b^3} - \frac{2 \operatorname{Ci}(bx) \sin(bx)}{b^3} + \frac{x^2 \operatorname{Ci}(bx) \sin(bx)}{b} \\
&= -\frac{3x}{4b^2} + \frac{2x \cos(bx) \operatorname{Ci}(bx)}{b^2} - \frac{5 \cos(bx) \sin(bx)}{4b^3} - \frac{2 \operatorname{Ci}(bx) \sin(bx)}{b^3} + \frac{x^2 \operatorname{Ci}(bx) \sin(bx)}{b} \\
&= -\frac{3x}{4b^2} + \frac{2x \cos(bx) \operatorname{Ci}(bx)}{b^2} - \frac{5 \cos(bx) \sin(bx)}{4b^3} - \frac{2 \operatorname{Ci}(bx) \sin(bx)}{b^3} + \frac{x^2 \operatorname{Ci}(bx) \sin(bx)}{b}
\end{aligned}$$

**Mathematica [A]** time = 0.09, size = 64, normalized size = 0.72

$$\frac{8 \operatorname{Ci}(bx) \left( (b^2 x^2 - 2) \sin(bx) + 2bx \cos(bx) \right) + 8 \operatorname{Si}(2bx) - 8bx - 5 \sin(2bx) + 2bx \cos(2bx)}{8b^3}$$

Antiderivative was successfully verified.

[In] Integrate[x^2 \* Cos[b\*x] \* CosIntegral[b\*x], x]

[Out] (-8\*b\*x + 2\*b\*x\*Cos[2\*b\*x] + 8\*CosIntegral[b\*x]\*(2\*b\*x\*Cos[b\*x] + (-2 + b^2\*x^2)\*Sin[b\*x]) - 5\*Sin[2\*b\*x] + 8\*SinIntegral[2\*b\*x])/(8\*b^3)

**fricas [F]** time = 0.87, size = 0, normalized size = 0.00

$$\operatorname{integral}(x^2 \cos(bx) \operatorname{Ci}(bx), x)$$

Verification of antiderivative is not currently implemented for this CAS.

[In] integrate(x^2\*Ci(b\*x)\*cos(b\*x),x, algorithm="fricas")

[Out] integral(x^2\*cos(b\*x)\*cos\_integral(b\*x), x)

**giac** [C] time = 2.83, size = 137, normalized size = 1.54

$$\left( \frac{2x \cos(bx)}{b^2} + \frac{(b^2x^2 - 2) \sin(bx)}{b^3} \right) \text{Ci}(bx) - \frac{5bx \tan(bx)^2 - 2\Im(\text{Ci}(2bx)) \tan(bx)^2 + 2\Im(\text{Ci}(-2bx)) \tan(bx)}{b^3}$$

Verification of antiderivative is not currently implemented for this CAS.

[In] integrate(x^2\*Ci(b\*x)\*cos(b\*x),x, algorithm="giac")

[Out] (2\*x\*cos(b\*x)/b^2 + (b^2\*x^2 - 2)\*sin(b\*x)/b^3)\*cos\_integral(b\*x) - 1/4\*(5\*b\*x\*tan(b\*x)^2 - 2\*imag\_part(cos\_integral(2\*b\*x))\*tan(b\*x)^2 + 2\*imag\_part(cos\_integral(-2\*b\*x))\*tan(b\*x)^2 - 4\*sin\_integral(2\*b\*x)\*tan(b\*x)^2 + 3\*b\*x - 2\*imag\_part(cos\_integral(2\*b\*x)) + 2\*imag\_part(cos\_integral(-2\*b\*x)) - 4\*sin\_integral(2\*b\*x) + 5\*tan(b\*x))/(b^3\*tan(b\*x)^2 + b^3)

**maple** [A] time = 0.02, size = 66, normalized size = 0.74

$$\frac{\text{Ci}(bx) (b^2x^2 \sin(bx) - 2 \sin(bx) + 2bx \cos(bx)) + \frac{bx \cos^2(bx)}{2} - \frac{5 \sin(bx) \cos(bx)}{4} - \frac{5bx}{4} + \text{Si}(2bx)}{b^3}$$

Verification of antiderivative is not currently implemented for this CAS.

[In] int(x^2\*Ci(b\*x)\*cos(b\*x),x)

[Out] 1/b^3\*(Ci(b\*x)\*(b^2\*x^2\*sin(b\*x)-2\*sin(b\*x)+2\*b\*x\*cos(b\*x))+1/2\*b\*x\*cos(b\*x)^2-5/4\*sin(b\*x)\*cos(b\*x)-5/4\*b\*x+Si(2\*b\*x))

**maxima** [F] time = 0.00, size = 0, normalized size = 0.00

$$\int x^2 \text{Ci}(bx) \cos(bx) dx$$

Verification of antiderivative is not currently implemented for this CAS.

[In] integrate(x^2\*Ci(b\*x)\*cos(b\*x),x, algorithm="maxima")

[Out] integrate(x^2\*Ci(b\*x)\*cos(b\*x), x)

**mupad** [F] time = 0.00, size = -1, normalized size = -0.01

$$\int x^2 \text{cosint}(bx) \cos(bx) dx$$

Verification of antiderivative is not currently implemented for this CAS.

[In] int(x^2\*cosint(b\*x)\*cos(b\*x),x)

[Out] int(x^2\*cosint(b\*x)\*cos(b\*x), x)

**sympy** [F] time = 0.00, size = 0, normalized size = 0.00

$$\int x^2 \cos(bx) \text{Ci}(bx) dx$$

Verification of antiderivative is not currently implemented for this CAS.

[In] integrate(x\*\*2\*Ci(b\*x)\*cos(b\*x),x)

[Out] Integral(x\*\*2\*cos(b\*x)\*Ci(b\*x), x)

### 3.120 $\int x^3 \cos(bx) \text{Ci}(bx) dx$

**Optimal.** Leaf size=142

$$\frac{3\text{Ci}(2bx)}{b^4} - \frac{6\text{Ci}(bx)\cos(bx)}{b^4} + \frac{3\log(x)}{b^4} + \frac{13\sin^2(bx)}{4b^4} - \frac{3\cos^2(bx)}{4b^4} - \frac{6x\text{Ci}(bx)\sin(bx)}{b^3} - \frac{2x\sin(bx)\cos(bx)}{b^3} + \frac{3x^2\text{Ci}(bx)}{b^2}$$

[Out]  $-1/2*x^2/b^2+3*\text{Ci}(2*b*x)/b^4-6*\text{Ci}(b*x)*\cos(b*x)/b^4+3*x^2*\text{Ci}(b*x)*\cos(b*x)/b^2-3/4*\cos(b*x)^2/b^4+3*\ln(x)/b^4-6*x*\text{Ci}(b*x)*\sin(b*x)/b^3+x^3*\text{Ci}(b*x)*\sin(b*x)/b-2*x*\cos(b*x)*\sin(b*x)/b^3+13/4*\sin(b*x)^2/b^4-1/2*x^2*\sin(b*x)^2/b^2$

**Rubi [A]** time = 0.19, antiderivative size = 142, normalized size of antiderivative = 1.00, number of steps used = 18, number of rules used = 10, integrand size = 12,  $\frac{\text{number of rules}}{\text{integrand size}} = 0.833$ , Rules used = {6514, 12, 3443, 3310, 30, 6520, 2564, 6518, 3312, 3302}

$$\frac{3x^2\text{CosIntegral}(bx)\cos(bx)}{b^2} + \frac{3\text{CosIntegral}(2bx)}{b^4} - \frac{6x\text{CosIntegral}(bx)\sin(bx)}{b^3} - \frac{6\text{CosIntegral}(bx)\cos(bx)}{b^4} - \frac{x^2}{2b^2}$$

Antiderivative was successfully verified.

[In]  $\text{Int}[x^3*\text{Cos}[b*x]*\text{CosIntegral}[b*x], x]$

[Out]  $-x^2/(2*b^2) - (3*\text{Cos}[b*x]^2)/(4*b^4) - (6*\text{Cos}[b*x]*\text{CosIntegral}[b*x])/b^4 + (3*x^2*\text{Cos}[b*x]*\text{CosIntegral}[b*x])/b^2 + (3*\text{CosIntegral}[2*b*x])/b^4 + (3*\text{Log}[x])/b^4 - (2*x*\text{Cos}[b*x]*\text{Sin}[b*x])/b^3 - (6*x*\text{CosIntegral}[b*x]*\text{Sin}[b*x])/b^3 + (x^3*\text{CosIntegral}[b*x]*\text{Sin}[b*x])/b + (13*\text{Sin}[b*x]^2)/(4*b^4) - (x^2*\text{Sin}[b*x]^2)/(2*b^2)$

#### Rule 12

$\text{Int}[(a_*)*(u_), x\_Symbol] \rightarrow \text{Dist}[a, \text{Int}[u, x], x] /;$  FreeQ[a, x] && !MatchQ[u, (b\_)\*(v\_)] /; FreeQ[b, x]

#### Rule 30

$\text{Int}[(x_)^(m_.), x\_Symbol] \rightarrow \text{Simp}[x^(m+1)/(m+1), x] /;$  FreeQ[m, x] && NeQ[m, -1]

#### Rule 2564

$\text{Int}[\cos[(e_.) + (f_.)*(x_)]^(n_.)*((a_.)*\sin[(e_.) + (f_.)*(x_)]^(m_.), x\_Symbol] \rightarrow \text{Dist}[1/(a*f), \text{Subst}[\text{Int}[x^m*(1 - x^2/a^2)^(n-1)/2], x], x, a*\text{Sin}[e + f*x], x] /;$  FreeQ[{a, e, f, m}, x] && IntegerQ[(n-1)/2] && !(IntegerQ[(m-1)/2] && LtQ[0, m, n])

#### Rule 3302

$\text{Int}[\sin[(e_.) + (f_.)*(x_)]/((c_.) + (d_.)*(x_)), x\_Symbol] \rightarrow \text{Simp}[\text{CosIntegral}[e - \text{Pi}/2 + f*x]/d, x] /;$  FreeQ[{c, d, e, f}, x] && EqQ[d\*(e - Pi/2) - c\*f, 0]

#### Rule 3310

$\text{Int}[((c_.) + (d_.)*(x_))*((b_.)*\sin[(e_.) + (f_.)*(x_)]^(n_), x\_Symbol] \rightarrow \text{Simp}[(d*(b*\text{Sin}[e + f*x])^n)/(f^2*n^2), x] + (\text{Dist}[(b^2*(n-1))/n, \text{Int}[(c + d*x)*(b*\text{Sin}[e + f*x])^(n-2), x], x] - \text{Simp}[(b*(c + d*x)*\text{Cos}[e + f*x]*(b*\text{Sin}[e + f*x])^(n-1))/(f*n), x]) /;$  FreeQ[{b, c, d, e, f}, x] && GtQ[n, 1]

#### Rule 3312

```
Int[((c_.) + (d_.)*(x_))^(m_)*sin[(e_.) + (f_.)*(x_)]^(n_), x_Symbol] := Int
t[ExpandTrigReduce[(c + d*x)^m, Sin[e + f*x]^n, x], x] /; FreeQ[{c, d, e, f
, m}, x] && IGtQ[n, 1] && (!RationalQ[m] || (GeQ[m, -1] && LtQ[m, 1]))
```

### Rule 3443

```
Int[Cos[(a_.) + (b_.)*(x_)^(n_.)]*(x_)^(m_.)*Sin[(a_.) + (b_.)*(x_)^(n_.)]^(
p_.), x_Symbol] := Simp[(x^(m - n + 1)*Sin[a + b*x^n]^(p + 1))/(b*n*(p + 1
)), x] - Dist[(m - n + 1)/(b*n*(p + 1)), Int[x^(m - n)*Sin[a + b*x^n]^(p +
1), x], x] /; FreeQ[{a, b, p}, x] && LtQ[0, n, m + 1] && NeQ[p, -1]
```

### Rule 6514

```
Int[Cos[(a_.) + (b_.)*(x_)]*CosIntegral[(c_.) + (d_.)*(x_)]*((e_.) + (f_.)*
(x_))^(m_.), x_Symbol] := Simp[((e + f*x)^m*Sin[a + b*x]*CosIntegral[c + d*
x])/b, x] + (-Dist[d/b, Int[((e + f*x)^m*Sin[a + b*x]*Cos[c + d*x])/(c + d*
x), x], x] - Dist[(f*m)/b, Int[(e + f*x)^(m - 1)*Sin[a + b*x]*CosIntegral[c
+ d*x], x], x]) /; FreeQ[{a, b, c, d, e, f}, x] && IGtQ[m, 0]
```

### Rule 6518

```
Int[CosIntegral[(c_.) + (d_.)*(x_)]*Sin[(a_.) + (b_.)*(x_)], x_Symbol] := -
Simp[(Cos[a + b*x]*CosIntegral[c + d*x])/b, x] + Dist[d/b, Int[(Cos[a + b*x
]*Cos[c + d*x])/(c + d*x), x], x] /; FreeQ[{a, b, c, d}, x]
```

### Rule 6520

```
Int[CosIntegral[(c_.) + (d_.)*(x_)]*((e_.) + (f_.)*(x_))^(m_.)*Sin[(a_.) +
(b_.)*(x_)], x_Symbol] := -Simp[((e + f*x)^m*Cos[a + b*x]*CosIntegral[c + d
*x])/b, x] + (Dist[d/b, Int[((e + f*x)^m*Cos[a + b*x]*Cos[c + d*x])/(c + d*
x), x], x] + Dist[(f*m)/b, Int[(e + f*x)^(m - 1)*Cos[a + b*x]*CosIntegral[c
+ d*x], x], x]) /; FreeQ[{a, b, c, d, e, f}, x] && IGtQ[m, 0]
```

### Rubi steps

$$\begin{aligned}
\int x^3 \cos(bx) \operatorname{Ci}(bx) dx &= \frac{x^3 \operatorname{Ci}(bx) \sin(bx)}{b} - \frac{3 \int x^2 \operatorname{Ci}(bx) \sin(bx) dx}{b} - \int \frac{x^2 \cos(bx) \sin(bx)}{b} dx \\
&= \frac{3x^2 \cos(bx) \operatorname{Ci}(bx)}{b^2} + \frac{x^3 \operatorname{Ci}(bx) \sin(bx)}{b} - \frac{6 \int x \cos(bx) \operatorname{Ci}(bx) dx}{b^2} - \frac{\int x^2 \cos(bx) \sin(bx)}{b} \\
&= \frac{3x^2 \cos(bx) \operatorname{Ci}(bx)}{b^2} - \frac{6x \operatorname{Ci}(bx) \sin(bx)}{b^3} + \frac{x^3 \operatorname{Ci}(bx) \sin(bx)}{b} - \frac{x^2 \sin^2(bx)}{2b^2} + \frac{6 \int \operatorname{Ci}(bx)}{b} \\
&= -\frac{3 \cos^2(bx)}{4b^4} - \frac{6 \cos(bx) \operatorname{Ci}(bx)}{b^4} + \frac{3x^2 \cos(bx) \operatorname{Ci}(bx)}{b^2} - \frac{2x \cos(bx) \sin(bx)}{b^3} - \frac{6x \operatorname{Ci}(bx)}{b} \\
&= -\frac{x^2}{2b^2} - \frac{3 \cos^2(bx)}{4b^4} - \frac{6 \cos(bx) \operatorname{Ci}(bx)}{b^4} + \frac{3x^2 \cos(bx) \operatorname{Ci}(bx)}{b^2} - \frac{2x \cos(bx) \sin(bx)}{b^3} - \frac{6 \operatorname{Ci}(bx)}{b} \\
&= -\frac{x^2}{2b^2} - \frac{3 \cos^2(bx)}{4b^4} - \frac{6 \cos(bx) \operatorname{Ci}(bx)}{b^4} + \frac{3x^2 \cos(bx) \operatorname{Ci}(bx)}{b^2} - \frac{2x \cos(bx) \sin(bx)}{b^3} - \frac{6 \operatorname{Ci}(bx)}{b} \\
&= -\frac{x^2}{2b^2} - \frac{3 \cos^2(bx)}{4b^4} - \frac{6 \cos(bx) \operatorname{Ci}(bx)}{b^4} + \frac{3x^2 \cos(bx) \operatorname{Ci}(bx)}{b^2} + \frac{3 \log(x)}{b^4} - \frac{2x \cos(bx)}{b^3} \\
&= -\frac{x^2}{2b^2} - \frac{3 \cos^2(bx)}{4b^4} - \frac{6 \cos(bx) \operatorname{Ci}(bx)}{b^4} + \frac{3x^2 \cos(bx) \operatorname{Ci}(bx)}{b^2} + \frac{3 \operatorname{Ci}(2bx)}{b^4} + \frac{3 \log(x)}{b^4}
\end{aligned}$$

**Mathematica [A]** time = 0.12, size = 93, normalized size = 0.65

$$\frac{4\text{Ci}(bx) \left( bx \left( b^2 x^2 - 6 \right) \sin(bx) + 3 \left( b^2 x^2 - 2 \right) \cos(bx) \right) - 3b^2 x^2 + b^2 x^2 \cos(2bx) + 12\text{Ci}(2bx) - 4bx \sin(2bx) - 8 \cos(2bx)}{4b^4}$$

Antiderivative was successfully verified.

[In] Integrate[x^3\*cos[b\*x]\*CosIntegral[b\*x],x]

[Out] (-3\*b^2\*x^2 - 8\*cos[2\*b\*x] + b^2\*x^2\*cos[2\*b\*x] + 12\*cosIntegral[2\*b\*x] + 12\*Log[x] + 4\*cosIntegral[b\*x]\*(3\*(-2 + b^2\*x^2)\*cos[b\*x] + b\*x\*(-6 + b^2\*x^2)\*sin[b\*x]) - 4\*b\*x\*sin[2\*b\*x])/(4\*b^4)

**fricas [F]** time = 0.76, size = 0, normalized size = 0.00

$$\text{integral} \left( x^3 \cos(bx) \text{Ci}(bx), x \right)$$

Verification of antiderivative is not currently implemented for this CAS.

[In] integrate(x^3\*Ci(b\*x)\*cos(b\*x),x, algorithm="fricas")

[Out] integral(x^3\*cos(b\*x)\*cos\_integral(b\*x), x)

**giac [A]** time = 2.32, size = 105, normalized size = 0.74

$$\left( \frac{3 \left( b^2 x^2 - 2 \right) \cos(bx)}{b^4} + \frac{\left( b^3 x^3 - 6bx \right) \sin(bx)}{b^4} \right) \text{Ci}(bx) + \frac{b^2 x^2 \cos(2bx) - 3b^2 x^2 - 4bx \sin(2bx) - 8 \cos(2bx)}{4b^4}$$

Verification of antiderivative is not currently implemented for this CAS.

[In] integrate(x^3\*Ci(b\*x)\*cos(b\*x),x, algorithm="giac")

[Out] (3\*(b^2\*x^2 - 2)\*cos(b\*x)/b^4 + (b^3\*x^3 - 6\*b\*x)\*sin(b\*x)/b^4)\*cos\_integral(b\*x) + 1/4\*(b^2\*x^2\*cos(2\*b\*x) - 3\*b^2\*x^2 - 4\*b\*x\*sin(2\*b\*x) - 8\*cos(2\*b\*x) + 6\*cos\_integral(2\*b\*x) + 6\*cos\_integral(-2\*b\*x) + 12\*log(x))/b^4

**maple [A]** time = 0.04, size = 136, normalized size = 0.96

$$\frac{x^3 \text{Ci}(bx) \sin(bx)}{b} + \frac{3x^2 \text{Ci}(bx) \cos(bx)}{b^2} - \frac{6x \text{Ci}(bx) \sin(bx)}{b^3} - \frac{6 \text{Ci}(bx) \cos(bx)}{b^4} + \frac{x^2 \left( \cos^2(bx) \right)}{2b^2} - \frac{2x \cos(bx) \sin(bx)}{b^3}$$

Verification of antiderivative is not currently implemented for this CAS.

[In] int(x^3\*Ci(b\*x)\*cos(b\*x),x)

[Out] x^3\*Ci(b\*x)\*sin(b\*x)/b+3\*x^2\*Ci(b\*x)\*cos(b\*x)/b^2-6\*x\*Ci(b\*x)\*sin(b\*x)/b^3-6\*Ci(b\*x)\*cos(b\*x)/b^4+1/2/b^2\*x^2\*cos(b\*x)^2-2\*x\*cos(b\*x)\*sin(b\*x)/b^3-x^2/b^2+sin(b\*x)^2/b^4+3/b^4\*ln(b\*x)+3\*Ci(2\*b\*x)/b^4-3\*cos(b\*x)^2/b^4

**maxima [F]** time = 0.00, size = 0, normalized size = 0.00

$$\int x^3 \text{Ci}(bx) \cos(bx) dx$$

Verification of antiderivative is not currently implemented for this CAS.

[In] integrate(x^3\*Ci(b\*x)\*cos(b\*x),x, algorithm="maxima")

[Out] integrate(x^3\*Ci(b\*x)\*cos(b\*x), x)

**mupad [F]** time = 0.00, size = -1, normalized size = -0.01

$$\int x^3 \text{cosint}(bx) \cos(bx) dx$$



Verification of antiderivative is not currently implemented for this CAS.

```
[In] int(x^3*cosint(b*x)*cos(b*x),x)
```

```
[Out] int(x^3*cosint(b*x)*cos(b*x), x)
```

```
sympy [F] time = 0.00, size = 0, normalized size = 0.00
```

$$\int x^3 \cos(bx) \operatorname{Ci}(bx) dx$$

Verification of antiderivative is not currently implemented for this CAS.

```
[In] integrate(x**3*Ci(b*x)*cos(b*x),x)
```

```
[Out] Integral(x**3*cos(b*x)*Ci(b*x), x)
```

### 3.121 $\int \text{Ci}(2x) \sin(5x) dx$

Optimal. Leaf size=29

$$\frac{\text{Ci}(3x)}{10} + \frac{\text{Ci}(7x)}{10} - \frac{1}{5}\text{Ci}(2x) \cos(5x)$$

[Out] 1/10\*Ci(3\*x)+1/10\*Ci(7\*x)-1/5\*Ci(2\*x)\*cos(5\*x)

**Rubi [A]** time = 0.06, antiderivative size = 29, normalized size of antiderivative = 1.00, number of steps used = 6, number of rules used = 4, integrand size = 9,  $\frac{\text{number of rules}}{\text{integrand size}} = 0.444$ , Rules used = {6518, 12, 4429, 3302}

$$\frac{1}{10}\text{CosIntegral}(3x) + \frac{1}{10}\text{CosIntegral}(7x) - \frac{1}{5}\text{CosIntegral}(2x) \cos(5x)$$

Antiderivative was successfully verified.

[In] Int[CosIntegral[2\*x]\*Sin[5\*x],x]

[Out] -(Cos[5\*x]\*CosIntegral[2\*x])/5 + CosIntegral[3\*x]/10 + CosIntegral[7\*x]/10

#### Rule 12

Int[(a\_)\*(u\_), x\_Symbol] := Dist[a, Int[u, x], x] /; FreeQ[a, x] && !MatchQ[u, (b\_)\*(v\_) /; FreeQ[b, x]]

#### Rule 3302

Int[sin[(e\_.) + (f\_.)\*(x\_)]/((c\_.) + (d\_.)\*(x\_)), x\_Symbol] := Simp[CosIntegral[e - Pi/2 + f\*x]/d, x] /; FreeQ[{c, d, e, f}, x] && EqQ[d\*(e - Pi/2) - c\*f, 0]

#### Rule 4429

Int[Cos[(a\_.) + (b\_.)\*(x\_)]^(p\_.)\*Cos[(c\_.) + (d\_.)\*(x\_)]^(q\_.)\*((e\_.) + (f\_.)\*(x\_))^(m\_.), x\_Symbol] := Int[ExpandTrigReduce[(e + f\*x)^m, Cos[a + b\*x]^p\*Cos[c + d\*x]^q, x], x] /; FreeQ[{a, b, c, d, e, f}, x] && IGtQ[p, 0] && IGtQ[q, 0] && IntegerQ[m]

#### Rule 6518

Int[CosIntegral[(c\_.) + (d\_.)\*(x\_)]\*Sin[(a\_.) + (b\_.)\*(x\_)], x\_Symbol] := -Simp[(Cos[a + b\*x]\*CosIntegral[c + d\*x])/b, x] + Dist[d/b, Int[(Cos[a + b\*x]\*Cos[c + d\*x])/(c + d\*x), x], x] /; FreeQ[{a, b, c, d}, x]

#### Rubi steps

$$\begin{aligned} \int \text{Ci}(2x) \sin(5x) dx &= -\frac{1}{5} \cos(5x) \text{Ci}(2x) + \frac{2}{5} \int \frac{\cos(2x) \cos(5x)}{2x} dx \\ &= -\frac{1}{5} \cos(5x) \text{Ci}(2x) + \frac{1}{5} \int \frac{\cos(2x) \cos(5x)}{x} dx \\ &= -\frac{1}{5} \cos(5x) \text{Ci}(2x) + \frac{1}{5} \int \left( \frac{\cos(3x)}{2x} + \frac{\cos(7x)}{2x} \right) dx \\ &= -\frac{1}{5} \cos(5x) \text{Ci}(2x) + \frac{1}{10} \int \frac{\cos(3x)}{x} dx + \frac{1}{10} \int \frac{\cos(7x)}{x} dx \\ &= -\frac{1}{5} \cos(5x) \text{Ci}(2x) + \frac{\text{Ci}(3x)}{10} + \frac{\text{Ci}(7x)}{10} \end{aligned}$$

**Mathematica [A]** time = 0.04, size = 23, normalized size = 0.79

$$\frac{1}{10}(\text{Ci}(3x) + \text{Ci}(7x) - 2\text{Ci}(2x) \cos(5x))$$

Antiderivative was successfully verified.

[In] Integrate[CosIntegral[2\*x]\*Sin[5\*x],x]

[Out] (-2\*cos[5\*x]\*CosIntegral[2\*x] + CosIntegral[3\*x] + CosIntegral[7\*x])/10

**fricas [F(-2)]** time = 0.00, size = 0, normalized size = 0.00

Exception raised: TypeError

Verification of antiderivative is not currently implemented for this CAS.

[In] integrate(Ci(2\*x)\*sin(5\*x),x, algorithm="fricas")

[Out] Exception raised: TypeError >> An error occurred when FriCAS evaluated '(operator(Ci)((x)\*(2)))\*(sin((x)\*(5)))': There are 1 exposed and 1 unexposed library operations named elt having 1 argument(s) but none was determined to be applicable. Use HyperDoc Browse, or issue )display op elt to learn more about the available operations. Perhaps package-calling the operation or using coercions on the arguments will allow you to apply the operation. Cannot find application of object of type BasicOperator to argument(s) of type(s) Polynomial(Integer)

**giac [A]** time = 0.20, size = 23, normalized size = 0.79

$$-\frac{1}{5} \cos(5x) \text{Ci}(2x) + \frac{1}{10} \text{Ci}(7x) + \frac{1}{10} \text{Ci}(3x)$$

Verification of antiderivative is not currently implemented for this CAS.

[In] integrate(Ci(2\*x)\*sin(5\*x),x, algorithm="giac")

[Out] -1/5\*cos(5\*x)\*cos\_integral(2\*x) + 1/10\*cos\_integral(7\*x) + 1/10\*cos\_integral(3\*x)

**maple [A]** time = 0.10, size = 24, normalized size = 0.83

$$\frac{\text{Ci}(3x)}{10} + \frac{\text{Ci}(7x)}{10} - \frac{\text{Ci}(2x) \cos(5x)}{5}$$

Verification of antiderivative is not currently implemented for this CAS.

[In] int(Ci(2\*x)\*sin(5\*x),x)

[Out] 1/10\*Ci(3\*x)+1/10\*Ci(7\*x)-1/5\*Ci(2\*x)\*cos(5\*x)

**maxima [F]** time = 0.00, size = 0, normalized size = 0.00

$$\int \text{Ci}(2x) \sin(5x) dx$$

Verification of antiderivative is not currently implemented for this CAS.

[In] integrate(Ci(2\*x)\*sin(5\*x),x, algorithm="maxima")

[Out] integrate(Ci(2\*x)\*sin(5\*x), x)

**mupad [F]** time = 0.00, size = -1, normalized size = -0.03

$$\frac{\text{cosint}(3x)}{10} + \frac{\text{cosint}(7x)}{10} - \frac{\text{cosint}(2x) \cos(5x)}{5}$$

Verification of antiderivative is not currently implemented for this CAS.

```
[In] int(cosint(2*x)*sin(5*x),x)
```

```
[Out] cosint(3*x)/10 + cosint(7*x)/10 - (cosint(2*x)*cos(5*x))/5
```

sympy [F] time = 0.00, size = 0, normalized size = 0.00

$$\int \sin(5x) \operatorname{Ci}(2x) dx$$

Verification of antiderivative is not currently implemented for this CAS.

```
[In] integrate(Ci(2*x)*sin(5*x),x)
```

```
[Out] Integral(sin(5*x)*Ci(2*x), x)
```

### 3.122 $\int \cos(5x)\text{Ci}(2x) dx$

Optimal. Leaf size=29

$$\frac{1}{5}\text{Ci}(2x)\sin(5x) - \frac{\text{Si}(3x)}{10} - \frac{\text{Si}(7x)}{10}$$

[Out]  $-1/10*\text{Si}(3*x)-1/10*\text{Si}(7*x)+1/5*\text{Ci}(2*x)*\sin(5*x)$

Rubi [A] time = 0.05, antiderivative size = 29, normalized size of antiderivative = 1.00, number of steps used = 6, number of rules used = 4, integrand size = 9,  $\frac{\text{number of rules}}{\text{integrand size}} = 0.444$ , Rules used = {6512, 12, 4430, 3299}

$$\frac{1}{5}\text{CosIntegral}(2x)\sin(5x) - \frac{\text{Si}(3x)}{10} - \frac{\text{Si}(7x)}{10}$$

Antiderivative was successfully verified.

[In]  $\text{Int}[\text{Cos}[5*x]*\text{CosIntegral}[2*x], x]$

[Out]  $(\text{CosIntegral}[2*x]*\text{Sin}[5*x])/5 - \text{SinIntegral}[3*x]/10 - \text{SinIntegral}[7*x]/10$

#### Rule 12

$\text{Int}[(a_*)(u_), x\_Symbol] \rightarrow \text{Dist}[a, \text{Int}[u, x], x] /; \text{FreeQ}[a, x] \&\& \text{!MatchQ}[u, (b_*)(v_)] /; \text{FreeQ}[b, x]$

#### Rule 3299

$\text{Int}[\sin[(e_.) + (f_*)(x_)]/((c_.) + (d_*)(x_)), x\_Symbol] \rightarrow \text{Simp}[\text{SinIntegral}[e + f*x]/d, x] /; \text{FreeQ}[\{c, d, e, f\}, x] \&\& \text{EqQ}[d*e - c*f, 0]$

#### Rule 4430

$\text{Int}[\text{Cos}[(c_.) + (d_*)(x_)]^{(q_.)}*((e_.) + (f_*)(x_))^{(m_.)}*\text{Sin}[(a_.) + (b_*)(x_)]^{(p_.)}, x\_Symbol] \rightarrow \text{Int}[\text{ExpandTrigReduce}[(e + f*x)^m, \text{Sin}[a + b*x]^p*\text{Cos}[c + d*x]^q, x], x] /; \text{FreeQ}[\{a, b, c, d, e, f, m\}, x] \&\& \text{IGtQ}[p, 0] \&\& \text{IGtQ}[q, 0]$

#### Rule 6512

$\text{Int}[\text{Cos}[(a_.) + (b_*)(x_)]*\text{CosIntegral}[(c_.) + (d_*)(x_)], x\_Symbol] \rightarrow \text{Simp}[(\text{Sin}[a + b*x]*\text{CosIntegral}[c + d*x])/b, x] - \text{Dist}[d/b, \text{Int}[(\text{Sin}[a + b*x]*\text{Cos}[c + d*x])/(c + d*x), x], x] /; \text{FreeQ}[\{a, b, c, d\}, x]$

#### Rubi steps

$$\begin{aligned} \int \cos(5x)\text{Ci}(2x) dx &= \frac{1}{5}\text{Ci}(2x)\sin(5x) - \frac{2}{5} \int \frac{\cos(2x)\sin(5x)}{2x} dx \\ &= \frac{1}{5}\text{Ci}(2x)\sin(5x) - \frac{1}{5} \int \frac{\cos(2x)\sin(5x)}{x} dx \\ &= \frac{1}{5}\text{Ci}(2x)\sin(5x) - \frac{1}{5} \int \left( \frac{\sin(3x)}{2x} + \frac{\sin(7x)}{2x} \right) dx \\ &= \frac{1}{5}\text{Ci}(2x)\sin(5x) - \frac{1}{10} \int \frac{\sin(3x)}{x} dx - \frac{1}{10} \int \frac{\sin(7x)}{x} dx \\ &= \frac{1}{5}\text{Ci}(2x)\sin(5x) - \frac{\text{Si}(3x)}{10} - \frac{\text{Si}(7x)}{10} \end{aligned}$$

**Mathematica** [A] time = 0.03, size = 27, normalized size = 0.93

$$\frac{1}{10}(2\text{Ci}(2x)\sin(5x) - \text{Si}(3x) - \text{Si}(7x))$$

Antiderivative was successfully verified.

[In] Integrate[Cos[5\*x]\*CosIntegral[2\*x],x]

[Out] (2\*CosIntegral[2\*x]\*Sin[5\*x] - SinIntegral[3\*x] - SinIntegral[7\*x])/10

**fricas** [F(-2)] time = 0.00, size = 0, normalized size = 0.00

Exception raised: TypeError

Verification of antiderivative is not currently implemented for this CAS.

[In] integrate(Ci(2\*x)\*cos(5\*x),x, algorithm="fricas")

[Out] Exception raised: TypeError >> An error occurred when FriCAS evaluated '(operator(Ci)((x)\*(2)))\*(cos((x)\*(5)))': There are 1 exposed and 1 unexposed library operations named elt having 1 argument(s) but none was determined to be applicable. Use HyperDoc Browse, or issue `display op elt` to learn more about the available operations. Perhaps package-calling the operation or using coercions on the arguments will allow you to apply the operation. Cannot find application of object of type BasicOperator to argument(s) of type(s) Polynomial(Integer)

**giac** [A] time = 0.18, size = 23, normalized size = 0.79

$$\frac{1}{5}\text{Ci}(2x)\sin(5x) - \frac{1}{10}\text{Si}(7x) - \frac{1}{10}\text{Si}(3x)$$

Verification of antiderivative is not currently implemented for this CAS.

[In] integrate(Ci(2\*x)\*cos(5\*x),x, algorithm="giac")

[Out] 1/5\*cos\_integral(2\*x)\*sin(5\*x) - 1/10\*sin\_integral(7\*x) - 1/10\*sin\_integral(3\*x)

**maple** [A] time = 0.09, size = 24, normalized size = 0.83

$$-\frac{\text{Si}(3x)}{10} - \frac{\text{Si}(7x)}{10} + \frac{\text{Ci}(2x)\sin(5x)}{5}$$

Verification of antiderivative is not currently implemented for this CAS.

[In] int(Ci(2\*x)\*cos(5\*x),x)

[Out] -1/10\*Si(3\*x)-1/10\*Si(7\*x)+1/5\*Ci(2\*x)\*sin(5\*x)

**maxima** [F] time = 0.00, size = 0, normalized size = 0.00

$$\int \text{Ci}(2x)\cos(5x) dx$$

Verification of antiderivative is not currently implemented for this CAS.

[In] integrate(Ci(2\*x)\*cos(5\*x),x, algorithm="maxima")

[Out] integrate(Ci(2\*x)\*cos(5\*x), x)

**mupad** [F] time = 0.00, size = -1, normalized size = -0.03

$$\int \text{cosint}(2x)\cos(5x) dx$$

Verification of antiderivative is not currently implemented for this CAS.

```
[In] int(cosint(2*x)*cos(5*x),x)
```

```
[Out] int(cosint(2*x)*cos(5*x), x)
```

```
sympy [F] time = 0.00, size = 0, normalized size = 0.00
```

$$\int \cos(5x) \operatorname{Ci}(2x) dx$$

Verification of antiderivative is not currently implemented for this CAS.

```
[In] integrate(Ci(2*x)*cos(5*x),x)
```

```
[Out] Integral(cos(5*x)*Ci(2*x), x)
```

### 3.123 $\int x^2 \text{Ci}(a + bx) \sin(a + bx) dx$

**Optimal.** Leaf size=220

$$\frac{a^2 \text{Ci}(2a + 2bx)}{2b^3} + \frac{a^2 \log(a + bx)}{2b^3} - \frac{\text{Ci}(2a + 2bx)}{b^3} + \frac{2\text{Ci}(a + bx) \cos(a + bx)}{b^3} + \frac{a \text{Si}(2a + 2bx)}{b^3} - \frac{\log(a + bx)}{b^3} + \frac{\cos^2(a + bx)}{4b^3}$$

[Out]  $-1/2*a*x/b^2+1/4*x^2/b-\text{Ci}(2*b*x+2*a)/b^3+1/2*a^2*\text{Ci}(2*b*x+2*a)/b^3+2*\text{Ci}(b*x+a)*\cos(b*x+a)/b^3-x^2*\text{Ci}(b*x+a)*\cos(b*x+a)/b+1/4*\cos(b*x+a)^2/b^3+1/2*\cos(2*b*x+2*a)/b^3-\ln(b*x+a)/b^3+1/2*a^2*\ln(b*x+a)/b^3+a*\text{Si}(2*b*x+2*a)/b^3+2*x*\text{Ci}(b*x+a)*\sin(b*x+a)/b^2-1/2*a*\cos(b*x+a)*\sin(b*x+a)/b^3+1/2*x*\cos(b*x+a)*\sin(b*x+a)/b^2$

**Rubi [A]** time = 0.72, antiderivative size = 220, normalized size of antiderivative = 1.00, number of steps used = 21, number of rules used = 14, integrand size = 16,  $\frac{\text{number of rules}}{\text{integrand size}} = 0.875$ , Rules used = {6520, 6742, 2635, 8, 3310, 30, 3312, 3302, 6514, 4573, 6741, 2638, 3299, 6518}

$$\frac{a^2 \text{CosIntegral}(2a + 2bx)}{2b^3} + \frac{a^2 \log(a + bx)}{2b^3} - \frac{\text{CosIntegral}(2a + 2bx)}{b^3} + \frac{2x \text{CosIntegral}(a + bx) \sin(a + bx)}{b^2} + \frac{2 \text{CosIntegral}(a + bx)}{b^2}$$

Antiderivative was successfully verified.

[In] `Int[x^2*CosIntegral[a + b*x]*Sin[a + b*x],x]`

[Out]  $-(a*x)/(2*b^2) + x^2/(4*b) + \text{Cos}[a + b*x]^2/(4*b^3) + \text{Cos}[2*a + 2*b*x]/(2*b^3) + (2*\text{Cos}[a + b*x]*\text{CosIntegral}[a + b*x])/b^3 - (x^2*\text{Cos}[a + b*x]*\text{CosIntegral}[a + b*x])/b - \text{CosIntegral}[2*a + 2*b*x]/b^3 + (a^2*\text{CosIntegral}[2*a + 2*b*x])/(2*b^3) - \text{Log}[a + b*x]/b^3 + (a^2*\text{Log}[a + b*x])/(2*b^3) - (a*\text{Cos}[a + b*x]*\text{Sin}[a + b*x])/(2*b^3) + (x*\text{Cos}[a + b*x]*\text{Sin}[a + b*x])/(2*b^2) + (2*x*\text{CosIntegral}[a + b*x]*\text{Sin}[a + b*x])/b^2 + (a*\text{SinIntegral}[2*a + 2*b*x])/b^3$

#### Rule 8

`Int[a_, x_Symbol] := Simp[a*x, x] /; FreeQ[a, x]`

#### Rule 30

`Int[(x_)^(m_), x_Symbol] := Simp[x^(m + 1)/(m + 1), x] /; FreeQ[m, x] && NeQ[m, -1]`

#### Rule 2635

`Int[((b_.)*sin[(c_.) + (d_.)*(x_)])^(n_), x_Symbol] := -Simp[(b*Cos[c + d*x])*(b*SIN[c + d*x])^(n - 1))/(d*n), x] + Dist[(b^2*(n - 1))/n, Int[(b*SIN[c + d*x])^(n - 2), x], x] /; FreeQ[{b, c, d}, x] && GtQ[n, 1] && IntegerQ[2*n]`

#### Rule 2638

`Int[sin[(c_.) + (d_.)*(x_)], x_Symbol] := -Simp[Cos[c + d*x]/d, x] /; FreeQ[{c, d}, x]`

#### Rule 3299

`Int[sin[(e_.) + (f_.)*(x_)]/((c_.) + (d_.)*(x_)), x_Symbol] := Simp[SINIntegral[e + f*x]/d, x] /; FreeQ[{c, d, e, f}, x] && EqQ[d*e - c*f, 0]`

#### Rule 3302

`Int[sin[(e_.) + (f_.)*(x_)]/((c_.) + (d_.)*(x_)), x_Symbol] := Simp[CosIntegral[e - Pi/2 + f*x]/d, x] /; FreeQ[{c, d, e, f}, x] && EqQ[d*(e - Pi/2) -`



$c*f, 0]$

### Rule 3310

Int[((c\_.) + (d\_.)\*(x\_))\*((b\_.)\*sin[(e\_.) + (f\_.)\*(x\_)])^(n\_), x\_Symbol] :=  
Simp[(d\*(b\*SIN[e + f\*x])^n)/(f^2\*n^2), x] + (Dist[(b^2\*(n - 1))/n, Int[(c  
+ d\*x)\*(b\*SIN[e + f\*x])^(n - 2), x], x] - Simp[(b\*(c + d\*x)\*Cos[e + f\*x]\*(b  
\*SIN[e + f\*x])^(n - 1))/(f\*n), x]) /; FreeQ[{b, c, d, e, f}, x] && GtQ[n, 1  
]

### Rule 3312

Int[((c\_.) + (d\_.)\*(x\_)^(m\_))\*sin[(e\_.) + (f\_.)\*(x\_)^(n\_)], x\_Symbol] := In  
t[ExpandTrigReduce[(c + d\*x)^m, SIN[e + f\*x]^n, x], x] /; FreeQ[{c, d, e, f  
, m}, x] && IGtQ[n, 1] && (!RationalQ[m] || (GeQ[m, -1] && LtQ[m, 1]))

### Rule 4573

Int[Cos[w\_]^(p\_.)\*(u\_.)\*Sin[v\_]^(p\_.), x\_Symbol] := Dist[1/2^p, Int[u\*SIN[2  
\*v]^p, x], x] /; EqQ[w, v] && IntegerQ[p]

### Rule 6514

Int[Cos[(a\_.) + (b\_.)\*(x\_)]\*CosIntegral[(c\_.) + (d\_.)\*(x\_)]\*((e\_.) + (f\_.)\*  
(x\_)^(m\_.), x\_Symbol] := Simp[((e + f\*x)^m\*SIN[a + b\*x]\*CosIntegral[c + d\*  
x])/b, x] + (-Dist[d/b, Int[((e + f\*x)^m\*SIN[a + b\*x]\*Cos[c + d\*x])/(c + d\*  
x), x], x] - Dist[(f\*m)/b, Int[(e + f\*x)^(m - 1)\*SIN[a + b\*x]\*CosIntegral[c  
+ d\*x], x], x]) /; FreeQ[{a, b, c, d, e, f}, x] && IGtQ[m, 0]

### Rule 6518

Int[CosIntegral[(c\_.) + (d\_.)\*(x\_)]\*Sin[(a\_.) + (b\_.)\*(x\_)], x\_Symbol] := -  
Simp[(Cos[a + b\*x]\*CosIntegral[c + d\*x])/b, x] + Dist[d/b, Int[(Cos[a + b\*x  
]\*Cos[c + d\*x])/(c + d\*x), x], x] /; FreeQ[{a, b, c, d}, x]

### Rule 6520

Int[CosIntegral[(c\_.) + (d\_.)\*(x\_)]\*((e\_.) + (f\_.)\*(x\_)^(m\_.))\*Sin[(a\_.) +  
(b\_.)\*(x\_)], x\_Symbol] := -Simp[((e + f\*x)^m\*COS[a + b\*x]\*CosIntegral[c + d  
\*x])/b, x] + (Dist[d/b, Int[((e + f\*x)^m\*COS[a + b\*x]\*Cos[c + d\*x])/(c + d\*  
x), x], x] + Dist[(f\*m)/b, Int[(e + f\*x)^(m - 1)\*COS[a + b\*x]\*CosIntegral[c  
+ d\*x], x], x]) /; FreeQ[{a, b, c, d, e, f}, x] && IGtQ[m, 0]

### Rule 6741

Int[u\_, x\_Symbol] := With[{v = NormalizeIntegrand[u, x]}, Int[v, x] /; v !=  
= u]

### Rule 6742

Int[u\_, x\_Symbol] := With[{v = ExpandIntegrand[u, x]}, Int[v, x] /; SumQ[v]  
]

### Rubi steps

$$\begin{aligned}
\int x^2 \text{Ci}(a+bx) \sin(a+bx) dx &= -\frac{x^2 \cos(a+bx) \text{Ci}(a+bx)}{b} + \frac{2 \int x \cos(a+bx) \text{Ci}(a+bx) dx}{b} + \int \frac{x^2 \cos^2(a+bx)}{a+bx} dx \\
&= -\frac{x^2 \cos(a+bx) \text{Ci}(a+bx)}{b} + \frac{2x \text{Ci}(a+bx) \sin(a+bx)}{b^2} - \frac{2 \int \text{Ci}(a+bx) \sin(a+bx) dx}{b^2} \\
&= \frac{2 \cos(a+bx) \text{Ci}(a+bx)}{b^3} - \frac{x^2 \cos(a+bx) \text{Ci}(a+bx)}{b} + \frac{2x \text{Ci}(a+bx) \sin(a+bx)}{b^2} \\
&= \frac{\cos^2(a+bx)}{4b^3} + \frac{2 \cos(a+bx) \text{Ci}(a+bx)}{b^3} - \frac{x^2 \cos(a+bx) \text{Ci}(a+bx)}{b} - \frac{a \cos(a+bx)}{b^2} \\
&= -\frac{ax}{2b^2} + \frac{x^2}{4b} + \frac{\cos^2(a+bx)}{4b^3} + \frac{2 \cos(a+bx) \text{Ci}(a+bx)}{b^3} - \frac{x^2 \cos(a+bx) \text{Ci}(a+bx)}{b} \\
&= -\frac{ax}{2b^2} + \frac{x^2}{4b} + \frac{\cos^2(a+bx)}{4b^3} + \frac{2 \cos(a+bx) \text{Ci}(a+bx)}{b^3} - \frac{x^2 \cos(a+bx) \text{Ci}(a+bx)}{b} \\
&= -\frac{ax}{2b^2} + \frac{x^2}{4b} + \frac{\cos^2(a+bx)}{4b^3} + \frac{\cos(2a+2bx)}{2b^3} + \frac{2 \cos(a+bx) \text{Ci}(a+bx)}{b^3} - \frac{x^2 \cos(a+bx) \text{Ci}(a+bx)}{b}
\end{aligned}$$

**Mathematica [A]** time = 0.39, size = 134, normalized size = 0.61

$$\frac{4(a^2 - 2) \text{Ci}(2(a+bx)) + 4a^2 \log(a+bx) - 8 \text{Ci}(a+bx) \left( (b^2 x^2 - 2) \cos(a+bx) - 2bx \sin(a+bx) \right) + 8a \text{Si}(2(a+bx))}{8b^3}$$

Antiderivative was successfully verified.

[In] Integrate[x^2\*CosIntegral[a + b\*x]\*Sin[a + b\*x],x]

[Out] (-4\*a\*b\*x + 2\*b^2\*x^2 + 5\*Cos[2\*(a + b\*x)] + 4\*(-2 + a^2)\*CosIntegral[2\*(a + b\*x)] - 8\*Log[a + b\*x] + 4\*a^2\*Log[a + b\*x] - 8\*CosIntegral[a + b\*x]\*((-2 + b^2\*x^2)\*Cos[a + b\*x] - 2\*b\*x\*Sin[a + b\*x]) - 2\*a\*Sin[2\*(a + b\*x)] + 2\*b\*x\*Sin[2\*(a + b\*x)] + 8\*a\*SinIntegral[2\*(a + b\*x)])/(8\*b^3)

**fricas [F]** time = 1.12, size = 0, normalized size = 0.00

$$\text{integral}(x^2 \text{Ci}(bx+a) \sin(bx+a), x)$$

Verification of antiderivative is not currently implemented for this CAS.

[In] integrate(x^2\*Ci(b\*x+a)\*sin(b\*x+a),x, algorithm="fricas")

[Out] integral(x^2\*cos\_integral(b\*x + a)\*sin(b\*x + a), x)

**giac [C]** time = 0.23, size = 432, normalized size = 1.96

$$\left( \frac{2x \sin(bx+a)}{b^2} - \frac{(b^2 x^2 - 2) \cos(bx+a)}{b^3} \right) \text{Ci}(bx+a) + \frac{2b^2 x^2 \tan(bx+a)^2 - 4abx \tan(bx+a)^2 + 4a^2 \log(|bx+a|)}{b^3}$$

Verification of antiderivative is not currently implemented for this CAS.

[In] integrate(x^2\*Ci(b\*x+a)\*sin(b\*x+a),x, algorithm="giac")

[Out] (2\*x\*sin(b\*x + a)/b^2 - (b^2\*x^2 - 2)\*cos(b\*x + a)/b^3)\*cos\_integral(b\*x + a) + 1/8\*(2\*b^2\*x^2\*tan(b\*x + a)^2 - 4\*a\*b\*x\*tan(b\*x + a)^2 + 4\*a^2\*log(abs(b\*x + a))\*tan(b\*x + a)^2 + 2\*a^2\*real\_part(cos\_integral(2\*b\*x + 2\*a))\*tan(b\*x + a)^2 + 2\*a^2\*real\_part(cos\_integral(-2\*b\*x - 2\*a))\*tan(b\*x + a)^2 + 2\*b^2\*x^2 + 4\*a\*imag\_part(cos\_integral(2\*b\*x + 2\*a))\*tan(b\*x + a)^2 - 4\*a\*imag\_part(cos\_integral(-2\*b\*x - 2\*a))\*tan(b\*x + a)^2 + 8\*a\*sin\_integral(2\*b\*x + a))

+ 2\*a)\*tan(b\*x + a)^2 - 4\*a\*b\*x + 4\*a^2\*log(abs(b\*x + a)) + 2\*a^2\*real\_part(cos\_integral(2\*b\*x + 2\*a)) + 2\*a^2\*real\_part(cos\_integral(-2\*b\*x - 2\*a)) + 4\*b\*x\*tan(b\*x + a) - 8\*log(abs(b\*x + a))\*tan(b\*x + a)^2 - 4\*real\_part(cos\_integral(2\*b\*x + 2\*a))\*tan(b\*x + a)^2 - 4\*real\_part(cos\_integral(-2\*b\*x - 2\*a))\*tan(b\*x + a)^2 + 4\*a\*imag\_part(cos\_integral(2\*b\*x + 2\*a)) - 4\*a\*imag\_part(cos\_integral(-2\*b\*x - 2\*a)) + 8\*a\*sin\_integral(2\*b\*x + 2\*a) - 4\*a\*tan(b\*x + a) - 5\*tan(b\*x + a)^2 - 8\*log(abs(b\*x + a)) - 4\*real\_part(cos\_integral(2\*b\*x + 2\*a)) - 4\*real\_part(cos\_integral(-2\*b\*x - 2\*a)) + 5)/(b^3\*tan(b\*x + a)^2 + b^3)

**maple** [A] time = 0.04, size = 211, normalized size = 0.96

$$-\frac{x^2 \operatorname{Ci}(bx+a) \cos(bx+a)}{b} + \frac{2x \operatorname{Ci}(bx+a) \sin(bx+a)}{b^2} + \frac{2 \operatorname{Ci}(bx+a) \cos(bx+a)}{b^3} + \frac{x \cos(bx+a) \sin(bx+a)}{2b^2}$$

Verification of antiderivative is not currently implemented for this CAS.

[In] int(x^2\*Ci(b\*x+a)\*sin(b\*x+a), x)

[Out] -x^2\*Ci(b\*x+a)\*cos(b\*x+a)/b+2\*x\*Ci(b\*x+a)\*sin(b\*x+a)/b^2+2\*Ci(b\*x+a)\*cos(b\*x+a)/b^3+1/2\*x\*cos(b\*x+a)\*sin(b\*x+a)/b^2-1/2\*a\*cos(b\*x+a)\*sin(b\*x+a)/b^3+1/4\*x^2/b-1/2\*a\*x/b^2-3/4/b^3\*a^2-1/4\*sin(b\*x+a)^2/b^3+1/2\*a^2\*ln(b\*x+a)/b^3+1/2\*a^2\*Ci(2\*b\*x+2\*a)/b^3+cos(b\*x+a)^2/b^3+a\*Si(2\*b\*x+2\*a)/b^3-ln(b\*x+a)/b^3-Ci(2\*b\*x+2\*a)/b^3

**maxima** [F] time = 0.00, size = 0, normalized size = 0.00

$$\int x^2 \operatorname{Ci}(bx+a) \sin(bx+a) dx$$

Verification of antiderivative is not currently implemented for this CAS.

[In] integrate(x^2\*Ci(b\*x+a)\*sin(b\*x+a), x, algorithm="maxima")

[Out] integrate(x^2\*Ci(b\*x + a)\*sin(b\*x + a), x)

**mupad** [F] time = 0.00, size = -1, normalized size = -0.00

$$\int x^2 \operatorname{cosint}(a + bx) \sin(a + bx) dx$$

Verification of antiderivative is not currently implemented for this CAS.

[In] int(x^2\*cosint(a + b\*x)\*sin(a + b\*x), x)

[Out] int(x^2\*cosint(a + b\*x)\*sin(a + b\*x), x)

**sympy** [F] time = 0.00, size = 0, normalized size = 0.00

$$\int x^2 \sin(a + bx) \operatorname{Ci}(a + bx) dx$$

Verification of antiderivative is not currently implemented for this CAS.

[In] integrate(x\*\*2\*Ci(b\*x+a)\*sin(b\*x+a), x)

[Out] Integral(x\*\*2\*sin(a + b\*x)\*Ci(a + b\*x), x)

### 3.124 $\int x \text{Ci}(a + bx) \sin(a + bx) dx$

**Optimal.** Leaf size=109

$$-\frac{a \text{Ci}(2a + 2bx)}{2b^2} + \frac{\text{Ci}(a + bx) \sin(a + bx)}{b^2} - \frac{\text{Si}(2a + 2bx)}{2b^2} - \frac{a \log(a + bx)}{2b^2} + \frac{\sin(a + bx) \cos(a + bx)}{2b^2} - \frac{x \text{Ci}(a + bx) \cos(a + bx)}{b}$$

[Out]  $1/2*x/b - 1/2*a*\text{Ci}(2*b*x+2*a)/b^2 - x*\text{Ci}(b*x+a)*\cos(b*x+a)/b - 1/2*a*\ln(b*x+a)/b^2 - 1/2*\text{Si}(2*b*x+2*a)/b^2 + \text{Ci}(b*x+a)*\sin(b*x+a)/b^2 + 1/2*\cos(b*x+a)*\sin(b*x+a)/b^2$

**Rubi [A]** time = 0.23, antiderivative size = 109, normalized size of antiderivative = 1.00, number of steps used = 12, number of rules used = 10, integrand size = 14,  $\frac{\text{number of rules}}{\text{integrand size}} = 0.714$ , Rules used = {6520, 6742, 2635, 8, 3312, 3302, 6512, 4406, 12, 3299}

$$-\frac{a \text{CosIntegral}(2a + 2bx)}{2b^2} + \frac{\text{CosIntegral}(a + bx) \sin(a + bx)}{b^2} - \frac{\text{Si}(2a + 2bx)}{2b^2} - \frac{a \log(a + bx)}{2b^2} + \frac{\sin(a + bx) \cos(a + bx)}{2b^2}$$

Antiderivative was successfully verified.

[In] `Int[x*CosIntegral[a + b*x]*Sin[a + b*x],x]`

[Out]  $x/(2*b) - (x*\text{Cos}[a + b*x]*\text{CosIntegral}[a + b*x])/b - (a*\text{CosIntegral}[2*a + 2*b*x])/(2*b^2) - (a*\text{Log}[a + b*x])/(2*b^2) + (\text{Cos}[a + b*x]*\text{Sin}[a + b*x])/(2*b^2) + (\text{CosIntegral}[a + b*x]*\text{Sin}[a + b*x])/b^2 - \text{SinIntegral}[2*a + 2*b*x]/(2*b^2)$

#### Rule 8

`Int[a_, x_Symbol] := Simp[a*x, x] /; FreeQ[a, x]`

#### Rule 12

`Int[(a_)*(u_), x_Symbol] := Dist[a, Int[u, x], x] /; FreeQ[a, x] && !MatchQ[u, (b_)*(v_)] /; FreeQ[b, x]`

#### Rule 2635

`Int[((b_.)*sin[(c_.) + (d_.)*(x_)])^(n_), x_Symbol] := -Simp[(b*Cos[c + d*x])*(b*Sin[c + d*x])^(n - 1))/(d*n), x] + Dist[(b^2*(n - 1))/n, Int[(b*Sin[c + d*x])^(n - 2), x], x] /; FreeQ[{b, c, d}, x] && GtQ[n, 1] && IntegerQ[2*n]`

#### Rule 3299

`Int[sin[(e_.) + (f_.)*(x_)]/((c_.) + (d_.)*(x_)), x_Symbol] := Simp[SinIntegral[e + f*x]/d, x] /; FreeQ[{c, d, e, f}, x] && EqQ[d*e - c*f, 0]`

#### Rule 3302

`Int[sin[(e_.) + (f_.)*(x_)]/((c_.) + (d_.)*(x_)), x_Symbol] := Simp[CosIntegral[e - Pi/2 + f*x]/d, x] /; FreeQ[{c, d, e, f}, x] && EqQ[d*(e - Pi/2) - c*f, 0]`

#### Rule 3312

`Int[((c_.) + (d_.)*(x_)^(m_))*sin[(e_.) + (f_.)*(x_)^(n_)], x_Symbol] := Int[ExpandTrigReduce[(c + d*x)^m, Sin[e + f*x]^n, x], x] /; FreeQ[{c, d, e, f, m}, x] && IGtQ[n, 1] && (!RationalQ[m] || (GeQ[m, -1] && LtQ[m, 1]))`

#### Rule 4406

```
Int[Cos[(a_.) + (b_.)*(x_)]^(p_.)*((c_.) + (d_.)*(x_))^(m_.)*Sin[(a_.) + (b_.)*(x_)]^(n_.), x_Symbol] := Int[ExpandTrigReduce[(c + d*x)^m, Sin[a + b*x]^n*Cos[a + b*x]^p, x], x] /; FreeQ[{a, b, c, d, m}, x] && IGtQ[n, 0] && IGtQ[p, 0]
```

### Rule 6512

```
Int[Cos[(a_.) + (b_.)*(x_)]*CosIntegral[(c_.) + (d_.)*(x_)], x_Symbol] := Simp[(Sin[a + b*x]*CosIntegral[c + d*x])/b, x] - Dist[d/b, Int[(Sin[a + b*x]*Cos[c + d*x])/(c + d*x), x], x] /; FreeQ[{a, b, c, d}, x]
```

### Rule 6520

```
Int[CosIntegral[(c_.) + (d_.)*(x_)]*((e_.) + (f_.)*(x_))^(m_.)*Sin[(a_.) + (b_.)*(x_)], x_Symbol] := -Simp[((e + f*x)^m*Cos[a + b*x]*CosIntegral[c + d*x])/b, x] + (Dist[d/b, Int[((e + f*x)^m*Cos[a + b*x]*Cos[c + d*x])/(c + d*x), x], x] + Dist[(f*m)/b, Int[(e + f*x)^(m - 1)*Cos[a + b*x]*CosIntegral[c + d*x], x], x]) /; FreeQ[{a, b, c, d, e, f}, x] && IGtQ[m, 0]
```

### Rule 6742

```
Int[u_, x_Symbol] := With[{v = ExpandIntegrand[u, x]}, Int[v, x] /; SumQ[v]]
```

### Rubi steps

$$\begin{aligned}
 \int x \operatorname{Ci}(a + bx) \sin(a + bx) dx &= -\frac{x \cos(a + bx) \operatorname{Ci}(a + bx)}{b} + \frac{\int \cos(a + bx) \operatorname{Ci}(a + bx) dx}{b} + \int \frac{x \cos^2(a + bx)}{a + bx} dx \\
 &= -\frac{x \cos(a + bx) \operatorname{Ci}(a + bx)}{b} + \frac{\operatorname{Ci}(a + bx) \sin(a + bx)}{b^2} - \frac{\int \frac{\cos(a + bx) \sin(a + bx)}{a + bx} dx}{b} + \int \frac{x \cos^2(a + bx)}{a + bx} dx \\
 &= -\frac{x \cos(a + bx) \operatorname{Ci}(a + bx)}{b} + \frac{\operatorname{Ci}(a + bx) \sin(a + bx)}{b^2} + \frac{\int \cos^2(a + bx) dx}{b} - \int \frac{x \cos^2(a + bx)}{a + bx} dx \\
 &= -\frac{x \cos(a + bx) \operatorname{Ci}(a + bx)}{b} + \frac{\cos(a + bx) \sin(a + bx)}{2b^2} + \frac{\operatorname{Ci}(a + bx) \sin(a + bx)}{b^2} \\
 &= \frac{x}{2b} - \frac{x \cos(a + bx) \operatorname{Ci}(a + bx)}{b} - \frac{a \log(a + bx)}{2b^2} + \frac{\cos(a + bx) \sin(a + bx)}{2b^2} + \frac{\operatorname{Ci}(a + bx) \sin(a + bx)}{b^2} \\
 &= \frac{x}{2b} - \frac{x \cos(a + bx) \operatorname{Ci}(a + bx)}{b} - \frac{a \operatorname{Ci}(2a + 2bx)}{2b^2} - \frac{a \log(a + bx)}{2b^2} + \frac{\cos(a + bx) \sin(a + bx)}{2b^2} + \frac{\operatorname{Ci}(a + bx) \sin(a + bx)}{b^2}
 \end{aligned}$$

**Mathematica [A]** time = 0.22, size = 76, normalized size = 0.70

$$\frac{-2a \operatorname{Ci}(2(a + bx)) + \operatorname{Ci}(a + bx)(4 \sin(a + bx) - 4bx \cos(a + bx)) - 2\operatorname{Si}(2(a + bx)) - 2a \log(a + bx) + \sin(2(a + bx))}{4b^2}$$

Antiderivative was successfully verified.

```
[In] Integrate[x*CosIntegral[a + b*x]*Sin[a + b*x], x]
```

```
[Out] (2*b*x - 2*a*CosIntegral[2*(a + b*x)] - 2*a*Log[a + b*x] + CosIntegral[a + b*x]*(-4*b*x*Cos[a + b*x] + 4*Sin[a + b*x]) + Sin[2*(a + b*x)] - 2*SinIntegral[2*(a + b*x)])/(4*b^2)
```

**fricas [F]** time = 0.49, size = 0, normalized size = 0.00

$$\operatorname{integral}(x \operatorname{Ci}(bx + a) \sin(bx + a), x)$$

Verification of antiderivative is not currently implemented for this CAS.

[In] integrate(x\*Ci(b\*x+a)\*sin(b\*x+a),x, algorithm="fricas")

[Out] integral(x\*cos\_integral(b\*x + a)\*sin(b\*x + a), x)

**giac** [C] time = 0.22, size = 538, normalized size = 4.94

$$-\left(\frac{x \cos(bx + a)}{b} - \frac{\sin(bx + a)}{b^2}\right) \text{Ci}(bx + a) + \frac{2bx \tan(bx)^2 \tan(a)^2 - 2a \log(|bx + a|) \tan(bx)^2 \tan(a)^2 - a \Re(\text{Ci}(bx + a))}{b^2}$$

Verification of antiderivative is not currently implemented for this CAS.

[In] integrate(x\*Ci(b\*x+a)\*sin(b\*x+a),x, algorithm="giac")

[Out]  $-(x \cos(bx + a)/b - \sin(bx + a)/b^2) \cos\_integral(bx + a) + 1/4*(2bx \tan(bx)^2 \tan(a)^2 - 2a \log(|bx + a|) \tan(bx)^2 \tan(a)^2 - a \text{real\_part}(\cos\_integral(2bx + 2a)) \tan(bx)^2 \tan(a)^2 - a \text{real\_part}(\cos\_integral(-2bx - 2a)) \tan(bx)^2 \tan(a)^2 - \text{imag\_part}(\cos\_integral(2bx + 2a)) \tan(bx)^2 \tan(a)^2 + \text{imag\_part}(\cos\_integral(-2bx - 2a)) \tan(bx)^2 \tan(a)^2 - 2 \sin\_integral(2bx + 2a) \tan(bx)^2 \tan(a)^2 + 2bx \tan(bx)^2 - 2a \log(|bx + a|) \tan(bx)^2 - a \text{real\_part}(\cos\_integral(2bx + 2a)) \tan(bx)^2 - a \text{real\_part}(\cos\_integral(-2bx - 2a)) \tan(bx)^2 + 2bx \tan(a)^2 - 2a \log(|bx + a|) \tan(a)^2 - a \text{real\_part}(\cos\_integral(2bx + 2a)) \tan(a)^2 - a \text{real\_part}(\cos\_integral(-2bx - 2a)) \tan(a)^2 - \text{imag\_part}(\cos\_integral(2bx + 2a)) \tan(bx)^2 + \text{imag\_part}(\cos\_integral(-2bx - 2a)) \tan(bx)^2 - 2 \sin\_integral(2bx + 2a) \tan(bx)^2 - 2 \tan(bx)^2 \tan(a) - \text{imag\_part}(\cos\_integral(2bx + 2a)) \tan(a)^2 + \text{imag\_part}(\cos\_integral(-2bx - 2a)) \tan(a)^2 - 2 \sin\_integral(2bx + 2a) \tan(a)^2 - 2 \tan(bx) \tan(a)^2 + 2bx - 2a \log(|bx + a|) - a \text{real\_part}(\cos\_integral(2bx + 2a)) - a \text{real\_part}(\cos\_integral(-2bx - 2a)) - \text{imag\_part}(\cos\_integral(2bx + 2a)) + \text{imag\_part}(\cos\_integral(-2bx - 2a)) - 2 \sin\_integral(2bx + 2a) + 2 \tan(bx) + 2 \tan(a)) / (b^2 \tan(bx)^2 \tan(a)^2 + b^2 \tan(bx)^2 + b^2 \tan(a)^2 + b^2)$

**maple** [A] time = 0.03, size = 106, normalized size = 0.97

$$-\frac{x \text{Ci}(bx + a) \cos(bx + a)}{b} + \frac{\text{Ci}(bx + a) \sin(bx + a)}{b^2} - \frac{\text{Si}(2bx + 2a)}{2b^2} + \frac{\cos(bx + a) \sin(bx + a)}{2b^2} + \frac{x}{2b} + \frac{a}{2b^2} - \frac{a \ln(bx + a)}{2b^2}$$

Verification of antiderivative is not currently implemented for this CAS.

[In] int(x\*Ci(b\*x+a)\*sin(b\*x+a),x)

[Out]  $-x \text{Ci}(bx + a) \cos(bx + a)/b + \text{Ci}(bx + a) \sin(bx + a)/b^2 - 1/2 \text{Si}(2bx + 2a)/b^2 + 1/2 \cos(bx + a) \sin(bx + a)/b^2 + 1/2 x/b + 1/2/b^2 a - 1/2 a \ln(bx + a)/b^2 - 1/2 a \text{Ci}(2bx + 2a)/b^2$

**maxima** [F] time = 0.00, size = 0, normalized size = 0.00

$$\int x \text{Ci}(bx + a) \sin(bx + a) dx$$

Verification of antiderivative is not currently implemented for this CAS.

[In] integrate(x\*Ci(b\*x+a)\*sin(b\*x+a),x, algorithm="maxima")

[Out] integrate(x\*Ci(b\*x + a)\*sin(b\*x + a), x)

**mupad** [F] time = 0.00, size = -1, normalized size = -0.01

$$\int x \text{cosint}(a + bx) \sin(a + bx) dx$$

Verification of antiderivative is not currently implemented for this CAS.

[In] `int(x*cosint(a + b*x)*sin(a + b*x),x)`

[Out] `int(x*cosint(a + b*x)*sin(a + b*x), x)`

sympy [F] time = 0.00, size = 0, normalized size = 0.00

$$\int x \sin(a + bx) \operatorname{Ci}(a + bx) dx$$

Verification of antiderivative is not currently implemented for this CAS.

[In] `integrate(x*Ci(b*x+a)*sin(b*x+a),x)`

[Out] `Integral(x*sin(a + b*x)*Ci(a + b*x), x)`

### 3.125 $\int \text{Ci}(a + bx) \sin(a + bx) dx$

Optimal. Leaf size=47

$$\frac{\text{Ci}(2a + 2bx)}{2b} - \frac{\text{Ci}(a + bx) \cos(a + bx)}{b} + \frac{\log(a + bx)}{2b}$$

[Out]  $1/2*\text{Ci}(2*b*x+2*a)/b-\text{Ci}(b*x+a)*\cos(b*x+a)/b+1/2*\ln(b*x+a)/b$

**Rubi [A]** time = 0.08, antiderivative size = 47, normalized size of antiderivative = 1.00, number of steps used = 4, number of rules used = 3, integrand size = 13,  $\frac{\text{number of rules}}{\text{integrand size}} = 0.231$ , Rules used = {6518, 3312, 3302}

$$\frac{\text{CosIntegral}(2a + 2bx)}{2b} - \frac{\text{CosIntegral}(a + bx) \cos(a + bx)}{b} + \frac{\log(a + bx)}{2b}$$

Antiderivative was successfully verified.

[In] `Int[CosIntegral[a + b*x]*Sin[a + b*x],x]`

[Out]  $-\left(\frac{\cos[a + b*x] \text{CosIntegral}[a + b*x]}{b}\right) + \frac{\text{CosIntegral}[2*a + 2*b*x]}{(2*b)} + \frac{\text{Log}[a + b*x]}{(2*b)}$

#### Rule 3302

`Int[sin[(e_.) + (f_.)*(x_)]/((c_.) + (d_.)*(x_)), x_Symbol] := Simp[CosIntegral[e - Pi/2 + f*x]/d, x] /; FreeQ[{c, d, e, f}, x] && EqQ[d*(e - Pi/2) - c*f, 0]`

#### Rule 3312

`Int[((c_.) + (d_.)*(x_))^(m_)*sin[(e_.) + (f_.)*(x_)]^(n_), x_Symbol] := Int[ExpandTrigReduce[(c + d*x)^m, Sin[e + f*x]^n, x], x] /; FreeQ[{c, d, e, f, m}, x] && IGtQ[n, 1] && (!RationalQ[m] || (GeQ[m, -1] && LtQ[m, 1]))`

#### Rule 6518

`Int[CosIntegral[(c_.) + (d_.)*(x_)]*Sin[(a_.) + (b_.)*(x_)], x_Symbol] := -Simp[(Cos[a + b*x]*CosIntegral[c + d*x])/b, x] + Dist[d/b, Int[(Cos[a + b*x]*Cos[c + d*x])/(c + d*x), x], x] /; FreeQ[{a, b, c, d}, x]`

#### Rubi steps

$$\begin{aligned} \int \text{Ci}(a + bx) \sin(a + bx) dx &= -\frac{\cos(a + bx) \text{Ci}(a + bx)}{b} + \int \frac{\cos^2(a + bx)}{a + bx} dx \\ &= -\frac{\cos(a + bx) \text{Ci}(a + bx)}{b} + \int \left( \frac{1}{2(a + bx)} + \frac{\cos(2a + 2bx)}{2(a + bx)} \right) dx \\ &= -\frac{\cos(a + bx) \text{Ci}(a + bx)}{b} + \frac{\log(a + bx)}{2b} + \frac{1}{2} \int \frac{\cos(2a + 2bx)}{a + bx} dx \\ &= -\frac{\cos(a + bx) \text{Ci}(a + bx)}{b} + \frac{\text{Ci}(2a + 2bx)}{2b} + \frac{\log(a + bx)}{2b} \end{aligned}$$

**Mathematica [A]** time = 0.03, size = 46, normalized size = 0.98

$$\frac{\text{Ci}(2(a + bx))}{2b} - \frac{\text{Ci}(a + bx) \cos(a + bx)}{b} + \frac{\log(a + bx)}{2b}$$

Antiderivative was successfully verified.



[In] Integrate[CosIntegral[a + b\*x]\*Sin[a + b\*x], x]

[Out] -((Cos[a + b\*x]\*CosIntegral[a + b\*x])/b) + CosIntegral[2\*(a + b\*x)]/(2\*b) + Log[a + b\*x]/(2\*b)

**fricas** [F] time = 1.76, size = 0, normalized size = 0.00

$$\text{integral}(\text{Ci}(bx + a) \sin(bx + a), x)$$

Verification of antiderivative is not currently implemented for this CAS.

[In] integrate(Ci(b\*x+a)\*sin(b\*x+a), x, algorithm="fricas")

[Out] integral(cos\_integral(b\*x + a)\*sin(b\*x + a), x)

**giac** [B] time = 0.17, size = 96, normalized size = 2.04

$$-\frac{\cos(bx + a) \text{Ci}(bx + a)}{b} + \frac{\cos(2a)^2 \text{Ci}(2bx + 2a) + \cos(2a)^2 \text{Ci}(-2bx - 2a) + \text{Ci}(2bx + 2a) \sin(2a)^2 + \text{Ci}(-2bx - 2a) \sin(2a)^2}{4b}$$

Verification of antiderivative is not currently implemented for this CAS.

[In] integrate(Ci(b\*x+a)\*sin(b\*x+a), x, algorithm="giac")

[Out] -cos(b\*x + a)\*cos\_integral(b\*x + a)/b + 1/4\*(cos(2\*a)^2\*cos\_integral(2\*b\*x + 2\*a) + cos(2\*a)^2\*cos\_integral(-2\*b\*x - 2\*a) + cos\_integral(2\*b\*x + 2\*a)\*sin(2\*a)^2 + cos\_integral(-2\*b\*x - 2\*a)\*sin(2\*a)^2 + 2\*log(b\*x + a))/b

**maple** [A] time = 0.00, size = 44, normalized size = 0.94

$$\frac{\text{Ci}(2bx + 2a)}{2b} - \frac{\text{Ci}(bx + a) \cos(bx + a)}{b} + \frac{\ln(bx + a)}{2b}$$

Verification of antiderivative is not currently implemented for this CAS.

[In] int(Ci(b\*x+a)\*sin(b\*x+a), x)

[Out] 1/2\*Ci(2\*b\*x+2\*a)/b-Ci(b\*x+a)\*cos(b\*x+a)/b+1/2\*ln(b\*x+a)/b

**maxima** [F] time = 0.00, size = 0, normalized size = 0.00

$$\int \text{Ci}(bx + a) \sin(bx + a) dx$$

Verification of antiderivative is not currently implemented for this CAS.

[In] integrate(Ci(b\*x+a)\*sin(b\*x+a), x, algorithm="maxima")

[Out] integrate(Ci(b\*x + a)\*sin(b\*x + a), x)

**mupad** [F] time = 0.00, size = -1, normalized size = -0.02

$$\frac{\ln(a + bx)}{2b} + \frac{\text{cosint}(2a + 2bx)}{2b} - \frac{\text{cosint}(a + bx) \cos(a + bx)}{b}$$

Verification of antiderivative is not currently implemented for this CAS.

[In] int(cosint(a + b\*x)\*sin(a + b\*x), x)

[Out] log(a + b\*x)/(2\*b) + cosint(2\*a + 2\*b\*x)/(2\*b) - (cosint(a + b\*x)\*cos(a + b\*x))/b

**sympy** [F] time = 0.00, size = 0, normalized size = 0.00

$$\int \sin(a + bx) \text{Ci}(a + bx) dx$$

Verification of antiderivative is not currently implemented for this CAS.

```
[In] integrate(Ci(b*x+a)*sin(b*x+a),x)
```

```
[Out] Integral(sin(a + b*x)*Ci(a + b*x), x)
```

$$3.126 \quad \int \frac{\text{Ci}(a+bx) \sin(a+bx)}{x} dx$$

**Optimal.** Leaf size=19

$$\text{Int}\left(\frac{\text{Ci}(a+bx) \sin(a+bx)}{x}, x\right)$$

[Out] CannotIntegrate(Ci(b\*x+a)\*sin(b\*x+a)/x,x)

**Rubi [A]** time = 0.13, antiderivative size = 0, normalized size of antiderivative = 0.00, number of steps used = 0, number of rules used = 0, integrand size = 0,  $\frac{\text{number of rules}}{\text{integrand size}} = 0.000$ , Rules used = {}

$$\int \frac{\text{CosIntegral}(a+bx) \sin(a+bx)}{x} dx$$

Verification is Not applicable to the result.

[In] Int[(CosIntegral[a + b\*x]\*Sin[a + b\*x])/x,x]

[Out] Defer[Int][(CosIntegral[a + b\*x]\*Sin[a + b\*x])/x, x]

Rubi steps

$$\int \frac{\text{Ci}(a+bx) \sin(a+bx)}{x} dx = \int \frac{\text{Ci}(a+bx) \sin(a+bx)}{x} dx$$

**Mathematica [A]** time = 7.11, size = 0, normalized size = 0.00

$$\int \frac{\text{Ci}(a+bx) \sin(a+bx)}{x} dx$$

Verification is Not applicable to the result.

[In] Integrate[(CosIntegral[a + b\*x]\*Sin[a + b\*x])/x,x]

[Out] Integrate[(CosIntegral[a + b\*x]\*Sin[a + b\*x])/x, x]

**fricas [A]** time = 1.07, size = 0, normalized size = 0.00

$$\text{integral}\left(\frac{\text{Ci}(bx+a) \sin(bx+a)}{x}, x\right)$$

Verification of antiderivative is not currently implemented for this CAS.

[In] integrate(Ci(b\*x+a)\*sin(b\*x+a)/x,x, algorithm="fricas")

[Out] integral(cos\_integral(b\*x + a)\*sin(b\*x + a)/x, x)

**giac [A]** time = 0.00, size = 0, normalized size = 0.00

$$\int \frac{\text{Ci}(bx+a) \sin(bx+a)}{x} dx$$

Verification of antiderivative is not currently implemented for this CAS.

[In] integrate(Ci(b\*x+a)\*sin(b\*x+a)/x,x, algorithm="giac")

[Out] integrate(Ci(b\*x + a)\*sin(b\*x + a)/x, x)

**maple** [A] time = 0.03, size = 0, normalized size = 0.00

$$\int \frac{\text{Ci}(bx + a) \sin(bx + a)}{x} dx$$

Verification of antiderivative is not currently implemented for this CAS.

[In] int(Ci(b\*x+a)\*sin(b\*x+a)/x,x)

[Out] int(Ci(b\*x+a)\*sin(b\*x+a)/x,x)

**maxima** [A] time = 0.00, size = 0, normalized size = 0.00

$$\int \frac{\text{Ci}(bx + a) \sin(bx + a)}{x} dx$$

Verification of antiderivative is not currently implemented for this CAS.

[In] integrate(Ci(b\*x+a)\*sin(b\*x+a)/x,x, algorithm="maxima")

[Out] integrate(Ci(b\*x + a)\*sin(b\*x + a)/x, x)

**mupad** [A] time = 0.00, size = -1, normalized size = -0.05

$$\int \frac{\text{cosint}(a + bx) \sin(a + bx)}{x} dx$$

Verification of antiderivative is not currently implemented for this CAS.

[In] int((cosint(a + b\*x)\*sin(a + b\*x))/x,x)

[Out] int((cosint(a + b\*x)\*sin(a + b\*x))/x, x)

**sympy** [A] time = 0.00, size = 0, normalized size = 0.00

$$\int \frac{\sin(a + bx) \text{Ci}(a + bx)}{x} dx$$

Verification of antiderivative is not currently implemented for this CAS.

[In] integrate(Ci(b\*x+a)\*sin(b\*x+a)/x,x)

[Out] Integral(sin(a + b\*x)\*Ci(a + b\*x)/x, x)

### 3.127 $\int x^2 \cos(a + bx) \text{Ci}(a + bx) dx$

**Optimal.** Leaf size=185

$$-\frac{a^2 \text{Si}(2a + 2bx)}{2b^3} + \frac{a \text{Ci}(2a + 2bx)}{b^3} - \frac{2 \text{Ci}(a + bx) \sin(a + bx)}{b^3} + \frac{\text{Si}(2a + 2bx)}{b^3} + \frac{a \log(a + bx)}{b^3} - \frac{\sin(2a + 2bx)}{8b^3} - \frac{a \cos(a + bx)}{b^3}$$

[Out]  $-x/b^2 + a \text{Ci}(2bx + 2a)/b^3 + 2x \text{Ci}(bx + a) \cos(bx + a)/b^2 - 1/4 a \cos(2bx + 2a)/b^3 + 1/4 x \cos(2bx + 2a)/b^2 + a \ln(bx + a)/b^3 + \text{Si}(2bx + 2a)/b^3 - 1/2 a^2 \text{Si}(2bx + 2a)/b^3 - 2 \text{Ci}(bx + a) \sin(bx + a)/b^3 + x^2 \text{Ci}(bx + a) \sin(bx + a)/b - \cos(bx + a) \sin(bx + a)/b^3 - 1/8 \sin(2bx + 2a)/b^3$

**Rubi [A]** time = 0.59, antiderivative size = 185, normalized size of antiderivative = 1.00, number of steps used = 21, number of rules used = 16, integrand size = 16,  $\frac{\text{number of rules}}{\text{integrand size}} = 1.000$ , Rules used = {6514, 4573, 6741, 6742, 2638, 3296, 2637, 3299, 6520, 2635, 8, 3312, 3302, 6512, 4406, 12}

$$-\frac{a^2 \text{Si}(2a + 2bx)}{2b^3} + \frac{a \text{CosIntegral}(2a + 2bx)}{b^3} - \frac{2 \text{CosIntegral}(a + bx) \sin(a + bx)}{b^3} + \frac{2x \text{CosIntegral}(a + bx) \cos(a + bx)}{b^2}$$

Antiderivative was successfully verified.

[In] Int[x^2 \* Cos[a + b\*x] \* CosIntegral[a + b\*x], x]

[Out]  $-(x/b^2) - (a \cos[2a + 2bx])/(4b^3) + (x \cos[2a + 2bx])/(4b^2) + (2x \cos[a + bx] \text{CosIntegral}[a + b*x])/b^2 + (a \text{CosIntegral}[2a + 2bx])/b^3 + (a \log[a + b*x])/b^3 - (\cos[a + b*x] \sin[a + b*x])/b^3 - (2 \text{CosIntegral}[a + b*x] \sin[a + b*x])/b^3 + (x^2 \text{CosIntegral}[a + b*x] \sin[a + b*x])/b - \sin[2a + 2bx]/(8b^3) + \text{SinIntegral}[2a + 2bx]/b^3 - (a^2 \text{SinIntegral}[2a + 2bx])/(2b^3)$

#### Rule 8

Int[a\_, x\_Symbol] := Simp[a\*x, x] /; FreeQ[a, x]

#### Rule 12

Int[(a\_)\*(u\_), x\_Symbol] := Dist[a, Int[u, x], x] /; FreeQ[a, x] && !MatchQ[u, (b\_)\*(v\_)] /; FreeQ[b, x]

#### Rule 2635

Int[((b\_.)\*sin[(c\_.) + (d\_.)\*(x\_)])^(n\_), x\_Symbol] := -Simp[(b\*cos[c + d\*x])\*(b\*sin[c + d\*x])^(n-1))/(d\*n), x] + Dist[(b^2\*(n-1))/n, Int[(b\*sin[c + d\*x])^(n-2), x], x] /; FreeQ[{b, c, d}, x] && GtQ[n, 1] && IntegerQ[2\*n]

#### Rule 2637

Int[sin[Pi/2 + (c\_.) + (d\_.)\*(x\_)], x\_Symbol] := Simp[Sin[c + d\*x]/d, x] /; FreeQ[{c, d}, x]

#### Rule 2638

Int[sin[(c\_.) + (d\_.)\*(x\_)], x\_Symbol] := -Simp[Cos[c + d\*x]/d, x] /; FreeQ[{c, d}, x]

#### Rule 3296

Int[((c\_.) + (d\_.)\*(x\_))^(m\_.)\*sin[(e\_.) + (f\_.)\*(x\_)], x\_Symbol] := -Simp[((c + d\*x)^m \* Cos[e + f\*x])/f, x] + Dist[(d\*m)/f, Int[(c + d\*x)^(m-1) \* Cos[e + f\*x], x], x]

$e + f*x], x], x] /; \text{FreeQ}[\{c, d, e, f\}, x] \ \&\& \ \text{GtQ}[m, 0]$

### Rule 3299

$\text{Int}[\sin[(e_.) + (f_.)*(x_.)]/((c_.) + (d_.)*(x_.)), x\_Symbol] \rightarrow \text{Simp}[\text{SinIntegral}[e + f*x]/d, x] /; \text{FreeQ}[\{c, d, e, f\}, x] \ \&\& \ \text{EqQ}[d*e - c*f, 0]$

### Rule 3302

$\text{Int}[\sin[(e_.) + (f_.)*(x_.)]/((c_.) + (d_.)*(x_.)), x\_Symbol] \rightarrow \text{Simp}[\text{CosIntegral}[e - \text{Pi}/2 + f*x]/d, x] /; \text{FreeQ}[\{c, d, e, f\}, x] \ \&\& \ \text{EqQ}[d*(e - \text{Pi}/2) - c*f, 0]$

### Rule 3312

$\text{Int}[(c_. + (d_.)*(x_.))^{(m_.)}*\sin[(e_.) + (f_.)*(x_.)]^{(n_.)}, x\_Symbol] \rightarrow \text{Int}[\text{ExpandTrigReduce}[(c + d*x)^m, \text{Sin}[e + f*x]^n, x], x] /; \text{FreeQ}[\{c, d, e, f, m\}, x] \ \&\& \ \text{IGtQ}[n, 1] \ \&\& \ (\text{!RationalQ}[m] \ || \ (\text{GeQ}[m, -1] \ \&\& \ \text{LtQ}[m, 1]))$

### Rule 4406

$\text{Int}[\text{Cos}[(a_.) + (b_.)*(x_.)]^{(p_.)}*((c_.) + (d_.)*(x_.))^{(m_.)}*\text{Sin}[(a_.) + (b_.)*(x_.)]^{(n_.)}, x\_Symbol] \rightarrow \text{Int}[\text{ExpandTrigReduce}[(c + d*x)^m, \text{Sin}[a + b*x]^n*\text{Cos}[a + b*x]^p, x], x] /; \text{FreeQ}[\{a, b, c, d, m\}, x] \ \&\& \ \text{IGtQ}[n, 0] \ \&\& \ \text{IGtQ}[p, 0]$

### Rule 4573

$\text{Int}[\text{Cos}[w_]^{(p_.)}*(u_.)*\text{Sin}[v_]^{(p_.)}, x\_Symbol] \rightarrow \text{Dist}[1/2^p, \text{Int}[u*\text{Sin}[2*v]^p, x], x] /; \text{EqQ}[w, v] \ \&\& \ \text{IntegerQ}[p]$

### Rule 6512

$\text{Int}[\text{Cos}[(a_.) + (b_.)*(x_.)]*\text{CosIntegral}[(c_.) + (d_.)*(x_.)], x\_Symbol] \rightarrow \text{Simp}[(\text{Sin}[a + b*x]*\text{CosIntegral}[c + d*x])/b, x] - \text{Dist}[d/b, \text{Int}[(\text{Sin}[a + b*x]*\text{Cos}[c + d*x])/(c + d*x), x], x] /; \text{FreeQ}[\{a, b, c, d\}, x]$

### Rule 6514

$\text{Int}[\text{Cos}[(a_.) + (b_.)*(x_.)]*\text{CosIntegral}[(c_.) + (d_.)*(x_.)]*((e_.) + (f_.)*(x_.))^{(m_.)}, x\_Symbol] \rightarrow \text{Simp}[(e + f*x)^m*\text{Sin}[a + b*x]*\text{CosIntegral}[c + d*x]/b, x] + (-\text{Dist}[d/b, \text{Int}[(e + f*x)^m*\text{Sin}[a + b*x]*\text{Cos}[c + d*x]/(c + d*x), x], x] - \text{Dist}[(f*m)/b, \text{Int}[(e + f*x)^{(m-1)}*\text{Sin}[a + b*x]*\text{CosIntegral}[c + d*x], x], x]) /; \text{FreeQ}[\{a, b, c, d, e, f\}, x] \ \&\& \ \text{IGtQ}[m, 0]$

### Rule 6520

$\text{Int}[\text{CosIntegral}[(c_.) + (d_.)*(x_.)]*((e_.) + (f_.)*(x_.))^{(m_.)}*\text{Sin}[(a_.) + (b_.)*(x_.)], x\_Symbol] \rightarrow -\text{Simp}[(e + f*x)^m*\text{Cos}[a + b*x]*\text{CosIntegral}[c + d*x]/b, x] + (\text{Dist}[d/b, \text{Int}[(e + f*x)^m*\text{Cos}[a + b*x]*\text{Cos}[c + d*x]/(c + d*x), x], x] + \text{Dist}[(f*m)/b, \text{Int}[(e + f*x)^{(m-1)}*\text{Cos}[a + b*x]*\text{CosIntegral}[c + d*x], x], x]) /; \text{FreeQ}[\{a, b, c, d, e, f\}, x] \ \&\& \ \text{IGtQ}[m, 0]$

### Rule 6741

$\text{Int}[u_, x\_Symbol] \rightarrow \text{With}[\{v = \text{NormalizeIntegrand}[u, x]\}, \text{Int}[v, x] /; v \neq u]$

### Rule 6742

```
Int[u_, x_Symbol] :=> With[{v = ExpandIntegrand[u, x]}, Int[v, x] /; SumQ[v]
]
```

### Rubi steps

$$\begin{aligned}
\int x^2 \cos(a + bx) \text{Ci}(a + bx) dx &= \frac{x^2 \text{Ci}(a + bx) \sin(a + bx)}{b} - \frac{2 \int x \text{Ci}(a + bx) \sin(a + bx) dx}{b} - \int \frac{x^2 \cos(a + bx)}{a + bx} dx \\
&= \frac{2x \cos(a + bx) \text{Ci}(a + bx)}{b^2} + \frac{x^2 \text{Ci}(a + bx) \sin(a + bx)}{b} - \frac{1}{2} \int \frac{x^2 \sin(2(a + bx))}{a + bx} dx \\
&= \frac{2x \cos(a + bx) \text{Ci}(a + bx)}{b^2} - \frac{2 \text{Ci}(a + bx) \sin(a + bx)}{b^3} + \frac{x^2 \text{Ci}(a + bx) \sin(a + bx)}{b} \\
&= \frac{2x \cos(a + bx) \text{Ci}(a + bx)}{b^2} - \frac{2 \text{Ci}(a + bx) \sin(a + bx)}{b^3} + \frac{x^2 \text{Ci}(a + bx) \sin(a + bx)}{b} \\
&= \frac{2x \cos(a + bx) \text{Ci}(a + bx)}{b^2} - \frac{\cos(a + bx) \sin(a + bx)}{b^3} - \frac{2 \text{Ci}(a + bx) \sin(a + bx)}{b^3} \\
&= -\frac{x}{b^2} - \frac{a \cos(2a + 2bx)}{4b^3} + \frac{x \cos(2a + 2bx)}{4b^2} + \frac{2x \cos(a + bx) \text{Ci}(a + bx)}{b^2} + \frac{a \text{Ci}(a + bx)}{b} \\
&= -\frac{x}{b^2} - \frac{a \cos(2a + 2bx)}{4b^3} + \frac{x \cos(2a + 2bx)}{4b^2} + \frac{2x \cos(a + bx) \text{Ci}(a + bx)}{b^2} + \frac{a \text{Ci}(a + bx)}{b}
\end{aligned}$$

**Mathematica [A]** time = 0.32, size = 123, normalized size = 0.66

$$\frac{-4a^2 \text{Si}(2(a + bx)) + 8 \text{Ci}(a + bx) \left( (b^2 x^2 - 2) \sin(a + bx) + 2bx \cos(a + bx) \right) + 8a \text{Ci}(2(a + bx)) + 8 \text{Si}(2(a + bx))}{8b^3}$$

Antiderivative was successfully verified.

```
[In] Integrate[x^2*Cos[a + b*x]*CosIntegral[a + b*x], x]
```

```
[Out] (-8*b*x - 2*a*Cos[2*(a + b*x)] + 2*b*x*Cos[2*(a + b*x)] + 8*a*CosIntegral[2*(a + b*x)] + 8*a*Log[a + b*x] + 8*CosIntegral[a + b*x]*(2*b*x*Cos[a + b*x] + (-2 + b^2*x^2)*Sin[a + b*x]) - 5*Sin[2*(a + b*x)] + 8*SinIntegral[2*(a + b*x)] - 4*a^2*SinIntegral[2*(a + b*x)])/(8*b^3)
```

**fricas [F]** time = 2.02, size = 0, normalized size = 0.00

$$\text{integral}(x^2 \cos(bx + a) \text{Ci}(bx + a), x)$$

Verification of antiderivative is not currently implemented for this CAS.

```
[In] integrate(x^2*Ci(b*x+a)*cos(b*x+a), x, algorithm="fricas")
```

```
[Out] integral(x^2*cos(b*x + a)*cos_integral(b*x + a), x)
```

**giac [C]** time = 0.21, size = 397, normalized size = 2.15

$$\left( \frac{2x \cos(bx + a)}{b^2} + \frac{(b^2 x^2 - 2) \sin(bx + a)}{b^3} \right) \text{Ci}(bx + a) - \frac{a^2 \Im(\text{Ci}(2bx + 2a)) \tan(bx + a)^2 - a^2 \Im(\text{Ci}(-2bx - 2a))}{b^3}$$

Verification of antiderivative is not currently implemented for this CAS.

```
[In] integrate(x^2*Ci(b*x+a)*cos(b*x+a), x, algorithm="giac")
```

```
[Out] (2*x*cos(b*x + a)/b^2 + (b^2*x^2 - 2)*sin(b*x + a)/b^3)*cos_integral(b*x +
a) - 1/4*(a^2*imag_part(cos_integral(2*b*x + 2*a))*tan(b*x + a)^2 - a^2*ima
g_part(cos_integral(-2*b*x - 2*a))*tan(b*x + a)^2 + 2*a^2*sin_integral(2*b*x
+ 2*a)*tan(b*x + a)^2 + 5*b*x*tan(b*x + a)^2 - 4*a*log(abs(b*x + a))*tan(
b*x + a)^2 - 2*a*real_part(cos_integral(2*b*x + 2*a))*tan(b*x + a)^2 - 2*a*
real_part(cos_integral(-2*b*x - 2*a))*tan(b*x + a)^2 + a^2*imag_part(cos_in
tegral(2*b*x + 2*a)) - a^2*imag_part(cos_integral(-2*b*x - 2*a)) + 2*a^2*si
n_integral(2*b*x + 2*a) - a*tan(b*x + a)^2 - 2*imag_part(cos_integral(2*b*x
+ 2*a))*tan(b*x + a)^2 + 2*imag_part(cos_integral(-2*b*x - 2*a))*tan(b*x +
a)^2 - 4*sin_integral(2*b*x + 2*a)*tan(b*x + a)^2 + 3*b*x - 4*a*log(abs(b*
x + a)) - 2*a*real_part(cos_integral(2*b*x + 2*a)) - 2*a*real_part(cos_inte
gral(-2*b*x - 2*a)) + a - 2*imag_part(cos_integral(2*b*x + 2*a)) + 2*imag_p
art(cos_integral(-2*b*x - 2*a)) - 4*sin_integral(2*b*x + 2*a) + 5*tan(b*x +
a))/(b^3*tan(b*x + a)^2 + b^3)
```

**maple** [A] time = 0.06, size = 168, normalized size = 0.91

$$\frac{x^2 \operatorname{Ci}(bx+a) \sin(bx+a)}{b} + \frac{2x \operatorname{Ci}(bx+a) \cos(bx+a)}{b^2} - \frac{2 \operatorname{Ci}(bx+a) \sin(bx+a)}{b^3} + \frac{(\cos^2(bx+a))x}{2b^2} - \frac{a(\cos^2(bx+a))}{2b^3}$$

Verification of antiderivative is not currently implemented for this CAS.

```
[In] int(x^2*Ci(b*x+a)*cos(b*x+a),x)
```

```
[Out] x^2*Ci(b*x+a)*sin(b*x+a)/b+2*x*Ci(b*x+a)*cos(b*x+a)/b^2-2*Ci(b*x+a)*sin(b*x
+a)/b^3+1/2/b^2*cos(b*x+a)^2*x-1/2/b^3*a*cos(b*x+a)^2-5/4*cos(b*x+a)*sin(b*
x+a)/b^3-5/4*x/b^2-5/4/b^3*a-1/2*a^2*Si(2*b*x+2*a)/b^3+a*ln(b*x+a)/b^3+a*Ci
(2*b*x+2*a)/b^3+Si(2*b*x+2*a)/b^3
```

**maxima** [F] time = 0.00, size = 0, normalized size = 0.00

$$\int x^2 \operatorname{Ci}(bx+a) \cos(bx+a) dx$$

Verification of antiderivative is not currently implemented for this CAS.

```
[In] integrate(x^2*Ci(b*x+a)*cos(b*x+a),x, algorithm="maxima")
```

```
[Out] integrate(x^2*Ci(b*x + a)*cos(b*x + a), x)
```

**mupad** [F] time = 0.00, size = -1, normalized size = -0.01

$$\int x^2 \operatorname{cosint}(a+bx) \cos(a+bx) dx$$

Verification of antiderivative is not currently implemented for this CAS.

```
[In] int(x^2*cosint(a + b*x)*cos(a + b*x),x)
```

```
[Out] int(x^2*cosint(a + b*x)*cos(a + b*x), x)
```

**sympy** [F] time = 0.00, size = 0, normalized size = 0.00

$$\int x^2 \cos(a+bx) \operatorname{Ci}(a+bx) dx$$

Verification of antiderivative is not currently implemented for this CAS.

```
[In] integrate(x**2*Ci(b*x+a)*cos(b*x+a),x)
```

```
[Out] Integral(x**2*cos(a + b*x)*Ci(a + b*x), x)
```



### 3.128 $\int x \cos(a + bx) \text{Ci}(a + bx) dx$

**Optimal.** Leaf size=96

$$-\frac{\text{Ci}(2a + 2bx)}{2b^2} + \frac{\text{Ci}(a + bx) \cos(a + bx)}{b^2} + \frac{a \text{Si}(2a + 2bx)}{2b^2} - \frac{\log(a + bx)}{2b^2} + \frac{\cos(2a + 2bx)}{4b^2} + \frac{x \text{Ci}(a + bx) \sin(a + bx)}{b}$$

[Out]  $-1/2 * \text{Ci}(2 * b * x + 2 * a) / b^2 + \text{Ci}(b * x + a) * \cos(b * x + a) / b^2 + 1/4 * \cos(2 * b * x + 2 * a) / b^2 - 1/2 * \ln(b * x + a) / b^2 + 1/2 * a * \text{Si}(2 * b * x + 2 * a) / b^2 + x * \text{Ci}(b * x + a) * \sin(b * x + a) / b$

**Rubi [A]** time = 0.25, antiderivative size = 96, normalized size of antiderivative = 1.00, number of steps used = 11, number of rules used = 9, integrand size = 14,  $\frac{\text{number of rules}}{\text{integrand size}} = 0.643$ , Rules used = {6514, 4573, 6741, 6742, 2638, 3299, 6518, 3312, 3302}

$$-\frac{\text{CosIntegral}(2a + 2bx)}{2b^2} + \frac{\text{CosIntegral}(a + bx) \cos(a + bx)}{b^2} + \frac{a \text{Si}(2a + 2bx)}{2b^2} - \frac{\log(a + bx)}{2b^2} + \frac{\cos(2a + 2bx)}{4b^2} + \frac{x \text{Ci}(a + bx) \sin(a + bx)}{b}$$

Antiderivative was successfully verified.

[In] Int[x \* Cos[a + b \* x] \* CosIntegral[a + b \* x], x]

[Out]  $\text{Cos}[2 * a + 2 * b * x] / (4 * b^2) + (\text{Cos}[a + b * x] * \text{CosIntegral}[a + b * x]) / b^2 - \text{CosIntegral}[2 * a + 2 * b * x] / (2 * b^2) - \text{Log}[a + b * x] / (2 * b^2) + (x * \text{CosIntegral}[a + b * x] * \text{Sin}[a + b * x]) / b + (a * \text{SinIntegral}[2 * a + 2 * b * x]) / (2 * b^2)$

#### Rule 2638

Int[sin[(c\_.) + (d\_.)\*(x\_)], x\_Symbol] := -Simp[Cos[c + d\*x]/d, x] /; FreeQ[{c, d}, x]

#### Rule 3299

Int[sin[(e\_.) + (f\_.)\*(x\_) / ((c\_.) + (d\_.)\*(x\_))], x\_Symbol] := Simp[SinIntegral[e + f\*x]/d, x] /; FreeQ[{c, d, e, f}, x] && EqQ[d\*e - c\*f, 0]

#### Rule 3302

Int[sin[(e\_.) + (f\_.)\*(x\_) / ((c\_.) + (d\_.)\*(x\_))], x\_Symbol] := Simp[CosIntegral[e - Pi/2 + f\*x]/d, x] /; FreeQ[{c, d, e, f}, x] && EqQ[d\*(e - Pi/2) - c\*f, 0]

#### Rule 3312

Int[((c\_.) + (d\_.)\*(x\_))^(m\_)\*sin[(e\_.) + (f\_.)\*(x\_)]^(n\_), x\_Symbol] := Int[ExpandTrigReduce[(c + d\*x)^m, Sin[e + f\*x]^n, x], x] /; FreeQ[{c, d, e, f, m}, x] && IGtQ[n, 1] && (!RationalQ[m] || (GeQ[m, -1] && LtQ[m, 1]))

#### Rule 4573

Int[Cos[w\_]^(p\_.)\*(u\_.)\*Sin[v\_]^(p\_.), x\_Symbol] := Dist[1/2^p, Int[u \* Sin[2 \* v]^p, x], x] /; EqQ[w, v] && IntegerQ[p]

#### Rule 6514

Int[Cos[(a\_.) + (b\_.)\*(x\_)] \* CosIntegral[(c\_.) + (d\_.)\*(x\_)] \* ((e\_.) + (f\_.)\*(x\_))^(m\_.), x\_Symbol] := Simp[((e + f\*x)^m \* Sin[a + b\*x] \* CosIntegral[c + d\*x]) / b, x] + (-Dist[d/b, Int[((e + f\*x)^m \* Sin[a + b\*x] \* Cos[c + d\*x]) / (c + d\*x), x], x] - Dist[(f\*m)/b, Int[(e + f\*x)^(m - 1) \* Sin[a + b\*x] \* CosIntegral[c + d\*x], x], x]) /; FreeQ[{a, b, c, d, e, f}, x] && IGtQ[m, 0]

#### Rule 6518

```
Int[CosIntegral[(c_.) + (d_.)*(x_)]*Sin[(a_.) + (b_.)*(x_)], x_Symbol] :> -
Simp[(Cos[a + b*x]*CosIntegral[c + d*x])/b, x] + Dist[d/b, Int[(Cos[a + b*x]
]*Cos[c + d*x])/(c + d*x), x], x] /; FreeQ[{a, b, c, d}, x]
```

### Rule 6741

```
Int[u_, x_Symbol] :> With[{v = NormalizeIntegrand[u, x]}, Int[v, x] /; v !=
= u]
```

### Rule 6742

```
Int[u_, x_Symbol] :> With[{v = ExpandIntegrand[u, x]}, Int[v, x] /; SumQ[v]
]
```

### Rubi steps

$$\begin{aligned}
\int x \cos(a + bx) \operatorname{Ci}(a + bx) dx &= \frac{x \operatorname{Ci}(a + bx) \sin(a + bx)}{b} - \frac{\int \operatorname{Ci}(a + bx) \sin(a + bx) dx}{b} - \int \frac{x \cos(a + bx) \sin(a + bx)}{a + bx} dx \\
&= \frac{\cos(a + bx) \operatorname{Ci}(a + bx)}{b^2} + \frac{x \operatorname{Ci}(a + bx) \sin(a + bx)}{b} - \frac{1}{2} \int \frac{x \sin(2(a + bx))}{a + bx} dx - \int \frac{x \cos(a + bx) \sin(a + bx)}{a + bx} dx \\
&= \frac{\cos(a + bx) \operatorname{Ci}(a + bx)}{b^2} + \frac{x \operatorname{Ci}(a + bx) \sin(a + bx)}{b} - \frac{1}{2} \int \frac{x \sin(2a + 2bx)}{a + bx} dx - \int \frac{x \cos(a + bx) \sin(a + bx)}{a + bx} dx \\
&= \frac{\cos(a + bx) \operatorname{Ci}(a + bx)}{b^2} - \frac{\log(a + bx)}{2b^2} + \frac{x \operatorname{Ci}(a + bx) \sin(a + bx)}{b} - \frac{1}{2} \int \left( \frac{\sin(2a + 2bx)}{a + bx} + \frac{\cos(a + bx) \sin(a + bx)}{a + bx} \right) dx \\
&= \frac{\cos(a + bx) \operatorname{Ci}(a + bx)}{b^2} - \frac{\operatorname{Ci}(2a + 2bx)}{2b^2} - \frac{\log(a + bx)}{2b^2} + \frac{x \operatorname{Ci}(a + bx) \sin(a + bx)}{b} \\
&= \frac{\cos(2a + 2bx)}{4b^2} + \frac{\cos(a + bx) \operatorname{Ci}(a + bx)}{b^2} - \frac{\operatorname{Ci}(2a + 2bx)}{2b^2} - \frac{\log(a + bx)}{2b^2} + \frac{x \operatorname{Ci}(a + bx) \sin(a + bx)}{b}
\end{aligned}$$

**Mathematica [A]** time = 0.17, size = 69, normalized size = 0.72

$$\frac{-2\operatorname{Ci}(2(a + bx)) + 4\operatorname{Ci}(a + bx)(bx \sin(a + bx) + \cos(a + bx)) + 2a\operatorname{Si}(2(a + bx)) - 2\log(a + bx) + \cos(2(a + bx))}{4b^2}$$

Antiderivative was successfully verified.

```
[In] Integrate[x*Cos[a + b*x]*CosIntegral[a + b*x], x]
```

```
[Out] (Cos[2*(a + b*x)] - 2*CosIntegral[2*(a + b*x)] - 2*Log[a + b*x] + 4*CosIntegral[a + b*x]*(Cos[a + b*x] + b*x*Sin[a + b*x]) + 2*a*SinIntegral[2*(a + b*x)])/(4*b^2)
```

**fricas [F]** time = 1.13, size = 0, normalized size = 0.00

$$\operatorname{integral}(x \cos(bx + a) \operatorname{Ci}(bx + a), x)$$

Verification of antiderivative is not currently implemented for this CAS.

```
[In] integrate(x*Ci(b*x+a)*cos(b*x+a), x, algorithm="fricas")
```

```
[Out] integral(x*cos(b*x + a)*cos_integral(b*x + a), x)
```

**giac [C]** time = 0.17, size = 505, normalized size = 5.26

$$\left( \frac{x \sin(bx + a)}{b} + \frac{\cos(bx + a)}{b^2} \right) \operatorname{Ci}(bx + a) + \frac{a \Im(\operatorname{Ci}(2bx + 2a)) \tan(bx)^2 \tan(a)^2 - a \Im(\operatorname{Ci}(-2bx - 2a)) \tan(bx)}{b^2}$$

Verification of antiderivative is not currently implemented for this CAS.

[In] integrate(x\*Ci(b\*x+a)\*cos(b\*x+a),x, algorithm="giac")

[Out] (x\*sin(b\*x + a)/b + cos(b\*x + a)/b^2)\*cos\_integral(b\*x + a) + 1/4\*(a\*imag\_part(cos\_integral(2\*b\*x + 2\*a))\*tan(b\*x)^2\*tan(a)^2 - a\*imag\_part(cos\_integral(-2\*b\*x - 2\*a))\*tan(b\*x)^2\*tan(a)^2 + 2\*a\*sin\_integral(2\*b\*x + 2\*a)\*tan(b\*x)^2\*tan(a)^2 - 2\*log(abs(b\*x + a))\*tan(b\*x)^2\*tan(a)^2 - real\_part(cos\_integral(2\*b\*x + 2\*a))\*tan(b\*x)^2\*tan(a)^2 - real\_part(cos\_integral(-2\*b\*x - 2\*a))\*tan(b\*x)^2\*tan(a)^2 + a\*imag\_part(cos\_integral(2\*b\*x + 2\*a))\*tan(b\*x)^2 - a\*imag\_part(cos\_integral(-2\*b\*x - 2\*a))\*tan(b\*x)^2 + 2\*a\*sin\_integral(2\*b\*x + 2\*a)\*tan(b\*x)^2 + a\*imag\_part(cos\_integral(2\*b\*x + 2\*a))\*tan(a)^2 - a\*imag\_part(cos\_integral(-2\*b\*x - 2\*a))\*tan(a)^2 + 2\*a\*sin\_integral(2\*b\*x + 2\*a)\*tan(a)^2 + tan(b\*x)^2\*tan(a)^2 - 2\*log(abs(b\*x + a))\*tan(b\*x)^2 - real\_part(cos\_integral(2\*b\*x + 2\*a))\*tan(b\*x)^2 - real\_part(cos\_integral(-2\*b\*x - 2\*a))\*tan(b\*x)^2 - 2\*log(abs(b\*x + a))\*tan(a)^2 - real\_part(cos\_integral(2\*b\*x + 2\*a))\*tan(a)^2 - real\_part(cos\_integral(-2\*b\*x - 2\*a))\*tan(a)^2 + a\*imag\_part(cos\_integral(2\*b\*x + 2\*a)) - a\*imag\_part(cos\_integral(-2\*b\*x - 2\*a)) + 2\*a\*sin\_integral(2\*b\*x + 2\*a) - tan(b\*x)^2 - 4\*tan(b\*x)\*tan(a) - tan(a)^2 - 2\*log(abs(b\*x + a)) - real\_part(cos\_integral(2\*b\*x + 2\*a)) - real\_part(cos\_integral(-2\*b\*x - 2\*a)) + 1)/(b^2\*tan(b\*x)^2\*tan(a)^2 + b^2\*tan(b\*x)^2 + b^2\*tan(a)^2 + b^2)

**maple** [A] time = 0.04, size = 88, normalized size = 0.92

$$\frac{x \operatorname{Ci}(bx+a) \sin(bx+a)}{b} + \frac{\operatorname{Ci}(bx+a) \cos(bx+a)}{b^2} - \frac{\ln(bx+a)}{2b^2} - \frac{\operatorname{Ci}(2bx+2a)}{2b^2} + \frac{\cos^2(bx+a)}{2b^2} + \frac{a \operatorname{Si}(2bx+2a)}{2b^2}$$

Verification of antiderivative is not currently implemented for this CAS.

[In] int(x\*Ci(b\*x+a)\*cos(b\*x+a),x)

[Out] x\*Ci(b\*x+a)\*sin(b\*x+a)/b+Ci(b\*x+a)\*cos(b\*x+a)/b^2-1/2\*ln(b\*x+a)/b^2-1/2\*Ci(2\*b\*x+2\*a)/b^2+1/2/b^2\*cos(b\*x+a)^2+1/2\*a\*Si(2\*b\*x+2\*a)/b^2

**maxima** [F] time = 0.00, size = 0, normalized size = 0.00

$$\int x \operatorname{Ci}(bx+a) \cos(bx+a) dx$$

Verification of antiderivative is not currently implemented for this CAS.

[In] integrate(x\*Ci(b\*x+a)\*cos(b\*x+a),x, algorithm="maxima")

[Out] integrate(x\*Ci(b\*x + a)\*cos(b\*x + a), x)

**mupad** [F] time = 0.00, size = -1, normalized size = -0.01

$$\int x \operatorname{cosint}(a+bx) \cos(a+bx) dx$$

Verification of antiderivative is not currently implemented for this CAS.

[In] int(x\*cosint(a + b\*x)\*cos(a + b\*x),x)

[Out] int(x\*cosint(a + b\*x)\*cos(a + b\*x), x)

**sympy** [F] time = 0.00, size = 0, normalized size = 0.00

$$\int x \cos(a+bx) \operatorname{Ci}(a+bx) dx$$

Verification of antiderivative is not currently implemented for this CAS.

[In] integrate(x\*Ci(b\*x+a)\*cos(b\*x+a),x)

[Out] Integral(x\*cos(a + b\*x)\*Ci(a + b\*x), x)

### 3.129 $\int \cos(a + bx) \text{Ci}(a + bx) dx$

Optimal. Leaf size=33

$$\frac{\text{Ci}(a + bx) \sin(a + bx)}{b} - \frac{\text{Si}(2a + 2bx)}{2b}$$

[Out]  $-1/2*\text{Si}(2*b*x+2*a)/b+\text{Ci}(b*x+a)*\sin(b*x+a)/b$

**Rubi [A]** time = 0.06, antiderivative size = 33, normalized size of antiderivative = 1.00, number of steps used = 4, number of rules used = 4, integrand size = 13,  $\frac{\text{number of rules}}{\text{integrand size}} = 0.308$ , Rules used = {6512, 4406, 12, 3299}

$$\frac{\text{CosIntegral}(a + bx) \sin(a + bx)}{b} - \frac{\text{Si}(2a + 2bx)}{2b}$$

Antiderivative was successfully verified.

[In] `Int[Cos[a + b*x]*CosIntegral[a + b*x],x]`

[Out]  $(\text{CosIntegral}[a + b*x]*\text{Sin}[a + b*x])/b - \text{SinIntegral}[2*a + 2*b*x]/(2*b)$

#### Rule 12

`Int[(a_)*(u_), x_Symbol] := Dist[a, Int[u, x], x] /; FreeQ[a, x] && !MatchQ[u, (b_)*(v_)] /; FreeQ[b, x]`

#### Rule 3299

`Int[sin[(e_.) + (f_.)*(x_)]/((c_.) + (d_.)*(x_)), x_Symbol] := Simp[SinIntegral[e + f*x]/d, x] /; FreeQ[{c, d, e, f}, x] && EqQ[d*e - c*f, 0]`

#### Rule 4406

`Int[Cos[(a_.) + (b_.)*(x_)]^(p_.)*((c_.) + (d_.)*(x_))^(m_.)*Sin[(a_.) + (b_.)*(x_)]^(n_.), x_Symbol] := Int[ExpandTrigReduce[(c + d*x)^m, Sin[a + b*x]]^n * Cos[a + b*x]^p, x] /; FreeQ[{a, b, c, d, m}, x] && IGtQ[n, 0] && IGtQ[p, 0]`

#### Rule 6512

`Int[Cos[(a_.) + (b_.)*(x_)]*CosIntegral[(c_.) + (d_.)*(x_)], x_Symbol] := Simp[(Sin[a + b*x]*CosIntegral[c + d*x])/b, x] - Dist[d/b, Int[(Sin[a + b*x]*Cos[c + d*x])/(c + d*x), x], x] /; FreeQ[{a, b, c, d}, x]`

#### Rubi steps

$$\begin{aligned} \int \cos(a + bx) \text{Ci}(a + bx) dx &= \frac{\text{Ci}(a + bx) \sin(a + bx)}{b} - \int \frac{\cos(a + bx) \sin(a + bx)}{a + bx} dx \\ &= \frac{\text{Ci}(a + bx) \sin(a + bx)}{b} - \int \frac{\sin(2a + 2bx)}{2(a + bx)} dx \\ &= \frac{\text{Ci}(a + bx) \sin(a + bx)}{b} - \frac{1}{2} \int \frac{\sin(2a + 2bx)}{a + bx} dx \\ &= \frac{\text{Ci}(a + bx) \sin(a + bx)}{b} - \frac{\text{Si}(2a + 2bx)}{2b} \end{aligned}$$

**Mathematica [A]** time = 0.02, size = 32, normalized size = 0.97

$$\frac{\text{Ci}(a + bx) \sin(a + bx)}{b} - \frac{\text{Si}(2(a + bx))}{2b}$$

Antiderivative was successfully verified.

[In] Integrate[Cos[a + b\*x]\*CosIntegral[a + b\*x], x]

[Out] (CosIntegral[a + b\*x]\*Sin[a + b\*x])/b - SinIntegral[2\*(a + b\*x)]/(2\*b)

**fricas** [F] time = 0.90, size = 0, normalized size = 0.00

$$\text{integral}(\cos(bx + a) \text{Ci}(bx + a), x)$$

Verification of antiderivative is not currently implemented for this CAS.

[In] integrate(Ci(b\*x+a)\*cos(b\*x+a), x, algorithm="fricas")

[Out] integral(cos(b\*x + a)\*cos\_integral(b\*x + a), x)

**giac** [C] time = 0.15, size = 56, normalized size = 1.70

$$\frac{\text{Ci}(bx + a) \sin(bx + a)}{b} - \frac{\Im(\text{Ci}(2bx + 2a)) - \Im(\text{Ci}(-2bx - 2a)) + 2 \text{Si}(2bx + 2a)}{4b}$$

Verification of antiderivative is not currently implemented for this CAS.

[In] integrate(Ci(b\*x+a)\*cos(b\*x+a), x, algorithm="giac")

[Out] cos\_integral(b\*x + a)\*sin(b\*x + a)/b - 1/4\*(imag\_part(cos\_integral(2\*b\*x + 2\*a)) - imag\_part(cos\_integral(-2\*b\*x - 2\*a)) + 2\*sin\_integral(2\*b\*x + 2\*a))/b

**maple** [A] time = 0.01, size = 30, normalized size = 0.91

$$\frac{\text{Ci}(bx + a) \sin(bx + a) - \frac{\text{Si}(2bx+2a)}{2}}{b}$$

Verification of antiderivative is not currently implemented for this CAS.

[In] int(Ci(b\*x+a)\*cos(b\*x+a), x)

[Out] 1/b\*(Ci(b\*x+a)\*sin(b\*x+a)-1/2\*Si(2\*b\*x+2\*a))

**maxima** [F] time = 0.00, size = 0, normalized size = 0.00

$$\int \text{Ci}(bx + a) \cos(bx + a) dx$$

Verification of antiderivative is not currently implemented for this CAS.

[In] integrate(Ci(b\*x+a)\*cos(b\*x+a), x, algorithm="maxima")

[Out] integrate(Ci(b\*x + a)\*cos(b\*x + a), x)

**mupad** [F] time = 0.00, size = -1, normalized size = -0.03

$$\int \text{cosint}(a + bx) \cos(a + bx) dx$$

Verification of antiderivative is not currently implemented for this CAS.

[In] int(cosint(a + b\*x)\*cos(a + b\*x), x)

[Out] int(cosint(a + b\*x)\*cos(a + b\*x), x)

**sympy** [F] time = 0.00, size = 0, normalized size = 0.00

$$\int \cos(a + bx) \text{Ci}(a + bx) dx$$

Verification of antiderivative is not currently implemented for this CAS.

```
[In] integrate(Ci(b*x+a)*cos(b*x+a),x)
```

```
[Out] Integral(cos(a + b*x)*Ci(a + b*x), x)
```

$$3.130 \quad \int \frac{\cos(a+bx)\text{Ci}(a+bx)}{x} dx$$

**Optimal.** Leaf size=19

$$\text{Int}\left(\frac{\text{Ci}(a+bx)\cos(a+bx)}{x}, x\right)$$

[Out] CannotIntegrate(Ci(b\*x+a)\*cos(b\*x+a)/x,x)

**Rubi [A]** time = 0.07, antiderivative size = 0, normalized size of antiderivative = 0.00, number of steps used = 0, number of rules used = 0, integrand size = 0,  $\frac{\text{number of rules}}{\text{integrand size}} = 0.000$ , Rules used = {}

$$\int \frac{\cos(a+bx)\text{CosIntegral}(a+bx)}{x} dx$$

Verification is Not applicable to the result.

[In] Int[(Cos[a + b\*x]\*CosIntegral[a + b\*x])/x,x]

[Out] Defer[Int] [(Cos[a + b\*x]\*CosIntegral[a + b\*x])/x, x]

Rubi steps

$$\int \frac{\cos(a+bx)\text{Ci}(a+bx)}{x} dx = \int \frac{\cos(a+bx)\text{Ci}(a+bx)}{x} dx$$

**Mathematica [A]** time = 3.41, size = 0, normalized size = 0.00

$$\int \frac{\cos(a+bx)\text{Ci}(a+bx)}{x} dx$$

Verification is Not applicable to the result.

[In] Integrate[(Cos[a + b\*x]\*CosIntegral[a + b\*x])/x,x]

[Out] Integrate[(Cos[a + b\*x]\*CosIntegral[a + b\*x])/x, x]

**fricas [A]** time = 0.76, size = 0, normalized size = 0.00

$$\text{integral}\left(\frac{\cos(bx+a)\text{Ci}(bx+a)}{x}, x\right)$$

Verification of antiderivative is not currently implemented for this CAS.

[In] integrate(Ci(b\*x+a)\*cos(b\*x+a)/x,x, algorithm="fricas")

[Out] integral(cos(b\*x + a)\*cos\_integral(b\*x + a)/x, x)

**giac [A]** time = 0.00, size = 0, normalized size = 0.00

$$\int \frac{\text{Ci}(bx+a)\cos(bx+a)}{x} dx$$

Verification of antiderivative is not currently implemented for this CAS.

[In] integrate(Ci(b\*x+a)\*cos(b\*x+a)/x,x, algorithm="giac")

[Out] integrate(Ci(b\*x + a)\*cos(b\*x + a)/x, x)

**maple** [A] time = 0.03, size = 0, normalized size = 0.00

$$\int \frac{\text{Ci}(bx + a) \cos(bx + a)}{x} dx$$

Verification of antiderivative is not currently implemented for this CAS.

[In] int(Ci(b\*x+a)\*cos(b\*x+a)/x,x)

[Out] int(Ci(b\*x+a)\*cos(b\*x+a)/x,x)

**maxima** [A] time = 0.00, size = 0, normalized size = 0.00

$$\int \frac{\text{Ci}(bx + a) \cos(bx + a)}{x} dx$$

Verification of antiderivative is not currently implemented for this CAS.

[In] integrate(Ci(b\*x+a)\*cos(b\*x+a)/x,x, algorithm="maxima")

[Out] integrate(Ci(b\*x + a)\*cos(b\*x + a)/x, x)

**mupad** [A] time = 0.00, size = -1, normalized size = -0.05

$$\int \frac{\text{cosint}(a + bx) \cos(a + bx)}{x} dx$$

Verification of antiderivative is not currently implemented for this CAS.

[In] int((cosint(a + b\*x)\*cos(a + b\*x))/x,x)

[Out] int((cosint(a + b\*x)\*cos(a + b\*x))/x, x)

**sympy** [A] time = 0.00, size = 0, normalized size = 0.00

$$\int \frac{\cos(a + bx) \text{Ci}(a + bx)}{x} dx$$

Verification of antiderivative is not currently implemented for this CAS.

[In] integrate(Ci(b\*x+a)\*cos(b\*x+a)/x,x)

[Out] Integral(cos(a + b\*x)\*Ci(a + b\*x)/x, x)



### 3.131 $\int x \text{Ci}(c + dx) \sin(a + bx) dx$

**Optimal.** Leaf size=371

$$\frac{\sin\left(a - \frac{bc}{d}\right) \text{Ci}\left(x(b-d) + \frac{c(b-d)}{d}\right)}{2b^2} - \frac{\sin\left(a - \frac{bc}{d}\right) \text{Ci}\left(x(b+d) + \frac{c(b+d)}{d}\right)}{2b^2} + \frac{\sin(a + bx) \text{Ci}(c + dx)}{b^2} - \frac{\cos\left(a - \frac{bc}{d}\right) \text{Si}\left(x(b-d) + \frac{c(b-d)}{d}\right)}{2b^2} + \frac{\cos\left(a - \frac{bc}{d}\right) \text{Si}\left(x(b+d) + \frac{c(b+d)}{d}\right)}{2b^2} - \frac{\cos(a + bx) \text{Si}(c + dx)}{b^2}$$

[Out]  $-1/2*c*\text{Ci}(c*(b-d)/d+(b-d)*x)*\cos(a-b*c/d)/b/d-1/2*c*\text{Ci}(c*(b+d)/d+(b+d)*x)*\cos(a-b*c/d)/b/d-x*\text{Ci}(d*x+c)*\cos(b*x+a)/b-1/2*\cos(a-b*c/d)*\text{Si}(c*(b-d)/d+(b-d)*x)/b^2-1/2*\cos(a-b*c/d)*\text{Si}(c*(b+d)/d+(b+d)*x)/b^2-1/2*\text{Ci}(c*(b-d)/d+(b-d)*x)*\sin(a-b*c/d)/b^2-1/2*\text{Ci}(c*(b+d)/d+(b+d)*x)*\sin(a-b*c/d)/b^2+1/2*c*\text{Si}(c*(b-d)/d+(b-d)*x)*\sin(a-b*c/d)/b/d+1/2*c*\text{Si}(c*(b+d)/d+(b+d)*x)*\sin(a-b*c/d)/b/d+\text{Ci}(d*x+c)*\sin(b*x+a)/b^2+1/2*\sin(a-c+(b-d)*x)/b/(b-d)+1/2*\sin(a+c+(b+d)*x)/b/(b+d)$

**Rubi [A]** time = 1.02, antiderivative size = 371, normalized size of antiderivative = 1.00, number of steps used = 24, number of rules used = 9, integrand size = 14,  $\frac{\text{number of rules}}{\text{integrand size}} = 0.643$ , Rules used = {6520, 4609, 6742, 2637, 3303, 3299, 3302, 6512, 4430}

$$\frac{\sin\left(a - \frac{bc}{d}\right) \text{CosIntegral}\left(\frac{c(b-d)}{d} + x(b-d)\right)}{2b^2} - \frac{\sin\left(a - \frac{bc}{d}\right) \text{CosIntegral}\left(\frac{c(b+d)}{d} + x(b+d)\right)}{2b^2} + \frac{\sin(a + bx) \text{CosIntegral}(c + dx)}{b^2} - \frac{\cos\left(a - \frac{bc}{d}\right) \text{Si}\left(x(b-d) + \frac{c(b-d)}{d}\right)}{2b^2} + \frac{\cos\left(a - \frac{bc}{d}\right) \text{Si}\left(x(b+d) + \frac{c(b+d)}{d}\right)}{2b^2} - \frac{\cos(a + bx) \text{Si}(c + dx)}{b^2}$$

Antiderivative was successfully verified.

[In] Int[x\*CosIntegral[c + d\*x]\*Sin[a + b\*x], x]

[Out]  $-(c*\cos[a - (b*c)/d]*\text{CosIntegral}[(c*(b-d))/d + (b-d)*x])/(2*b*d) - (x*\cos[a + b*x]*\text{CosIntegral}[c + d*x])/b - (c*\cos[a - (b*c)/d]*\text{CosIntegral}[(c*(b+d))/d + (b+d)*x])/(2*b*d) - (\text{CosIntegral}[(c*(b-d))/d + (b-d)*x]*\sin[a - (b*c)/d])/(2*b^2) - (\text{CosIntegral}[(c*(b+d))/d + (b+d)*x]*\sin[a - (b*c)/d])/(2*b^2) + (\text{CosIntegral}[c + d*x]*\sin[a + b*x])/b^2 + \sin[a - c + (b-d)*x]/(2*b*(b-d)) + \sin[a + c + (b+d)*x]/(2*b*(b+d)) - (\cos[a - (b*c)/d]*\text{SinIntegral}[(c*(b-d))/d + (b-d)*x])/(2*b^2) + (c*\sin[a - (b*c)/d]*\text{SinIntegral}[(c*(b-d))/d + (b-d)*x])/(2*b*d) - (\cos[a - (b*c)/d]*\text{SinIntegral}[(c*(b+d))/d + (b+d)*x])/(2*b^2) + (c*\sin[a - (b*c)/d]*\text{SinIntegral}[(c*(b+d))/d + (b+d)*x])/(2*b*d)$

#### Rule 2637

Int[sin[Pi/2 + (c\_.) + (d\_.)\*(x\_)], x\_Symbol] := Simp[Sin[c + d\*x]/d, x] /; FreeQ[{c, d}, x]

#### Rule 3299

Int[sin[(e\_.) + (f\_.)\*(x\_)]/((c\_.) + (d\_.)\*(x\_)), x\_Symbol] := Simp[SinIntegral[e + f\*x]/d, x] /; FreeQ[{c, d, e, f}, x] && EqQ[d\*e - c\*f, 0]

#### Rule 3302

Int[sin[(e\_.) + (f\_.)\*(x\_)]/((c\_.) + (d\_.)\*(x\_)), x\_Symbol] := Simp[CosIntegral[e - Pi/2 + f\*x]/d, x] /; FreeQ[{c, d, e, f}, x] && EqQ[d\*(e - Pi/2) - c\*f, 0]

#### Rule 3303

Int[sin[(e\_.) + (f\_.)\*(x\_)]/((c\_.) + (d\_.)\*(x\_)), x\_Symbol] := Dist[Cos[(d\*e - c\*f)/d], Int[Sin[(c\*f)/d + f\*x]/(c + d\*x), x], x] + Dist[Sin[(d\*e - c\*f)/d], Int[Cos[(c\*f)/d + f\*x]/(c + d\*x), x], x] /; FreeQ[{c, d, e, f}, x] && NeQ[d\*e - c\*f, 0]

Rule 4430

```
Int[Cos[(c_.) + (d_.)*(x_)]^(q_.)*((e_.) + (f_.)*(x_))^(m_.)*Sin[(a_.) + (b_.)*(x_)]^(p_.), x_Symbol] := Int[ExpandTrigReduce[(e + f*x)^m, Sin[a + b*x]^p*cos[c + d*x]^q, x], x] /; FreeQ[{a, b, c, d, e, f, m}, x] && IGtQ[p, 0] && IGtQ[q, 0]
```

Rule 4609

```
Int[Cos[(a_.) + (b_.)*(x_)]^(m_.)*Cos[(c_.) + (d_.)*(x_)]^(n_.)*(u_.), x_Symbol] := Int[ExpandTrigReduce[u, Cos[a + b*x]^m*cos[c + d*x]^n, x], x] /; FreeQ[{a, b, c, d}, x] && IGtQ[m, 0] && IGtQ[n, 0]
```

Rule 6512

```
Int[Cos[(a_.) + (b_.)*(x_)]*CosIntegral[(c_.) + (d_.)*(x_)], x_Symbol] := Simp[(Sin[a + b*x]*CosIntegral[c + d*x])/b, x] - Dist[d/b, Int[(Sin[a + b*x]*CosIntegral[c + d*x])/(c + d*x), x], x] /; FreeQ[{a, b, c, d}, x]
```

Rule 6520

```
Int[CosIntegral[(c_.) + (d_.)*(x_)]*((e_.) + (f_.)*(x_))^(m_.)*Sin[(a_.) + (b_.)*(x_)], x_Symbol] := -Simp[((e + f*x)^m*cos[a + b*x]*CosIntegral[c + d*x])/b, x] + (Dist[d/b, Int[((e + f*x)^m*cos[a + b*x]*CosIntegral[c + d*x])/(c + d*x), x], x] + Dist[(f*m)/b, Int[(e + f*x)^(m - 1)*Cos[a + b*x]*CosIntegral[c + d*x], x], x]) /; FreeQ[{a, b, c, d, e, f}, x] && IGtQ[m, 0]
```

Rule 6742

```
Int[u_, x_Symbol] := With[{v = ExpandIntegrand[u, x]}, Int[v, x] /; SumQ[v]]
```

Rubi steps

$$\begin{aligned}
\int x \operatorname{Ci}(c + dx) \sin(a + bx) dx &= -\frac{x \cos(a + bx) \operatorname{Ci}(c + dx)}{b} + \frac{\int \cos(a + bx) \operatorname{Ci}(c + dx) dx}{b} + \frac{d \int \frac{x \cos(a + bx) \cos(c + dx)}{c + dx}}{b} \\
&= -\frac{x \cos(a + bx) \operatorname{Ci}(c + dx)}{b} + \frac{\operatorname{Ci}(c + dx) \sin(a + bx)}{b^2} - \frac{d \int \frac{\cos(c + dx) \sin(a + bx)}{c + dx} dx}{b^2} + \dots \\
&= -\frac{x \cos(a + bx) \operatorname{Ci}(c + dx)}{b} + \frac{\operatorname{Ci}(c + dx) \sin(a + bx)}{b^2} - \frac{d \int \left( \frac{\sin(a - c + (b - d)x)}{2(c + dx)} + \frac{\sin(a + c)}{2(c + dx)} \right) dx}{b^2} \\
&= -\frac{x \cos(a + bx) \operatorname{Ci}(c + dx)}{b} + \frac{\operatorname{Ci}(c + dx) \sin(a + bx)}{b^2} - \frac{d \int \frac{\sin(a - c + (b - d)x)}{c + dx} dx}{2b^2} - \frac{d \int \dots}{2b^2} \\
&= -\frac{x \cos(a + bx) \operatorname{Ci}(c + dx)}{b} + \frac{\operatorname{Ci}(c + dx) \sin(a + bx)}{b^2} + \frac{\int \cos(a - c + (b - d)x) dx}{2b} \\
&= -\frac{x \cos(a + bx) \operatorname{Ci}(c + dx)}{b} - \frac{\operatorname{Ci}\left(\frac{c(b - d)}{d} + (b - d)x\right) \sin\left(a - \frac{bc}{d}\right)}{2b^2} - \frac{\operatorname{Ci}\left(\frac{c(b + d)}{d} + (b + d)x\right) \sin\left(a + \frac{bc}{d}\right)}{2b^2} \\
&= -\frac{c \cos\left(a - \frac{bc}{d}\right) \operatorname{Ci}\left(\frac{c(b - d)}{d} + (b - d)x\right)}{2bd} - \frac{x \cos(a + bx) \operatorname{Ci}(c + dx)}{b} - \frac{c \cos\left(a - \frac{bc}{d}\right)}{2b}
\end{aligned}$$

**Mathematica [C]** time = 7.06, size = 328, normalized size = 0.88

$$-4\text{Ci}(c + dx)(bx \cos(a + bx) - \sin(a + bx)) + \frac{e^{-ia} \left( -(bc+id)e^{\frac{ibc}{d}} \text{Ei}\left(-\frac{i(b-d)(c+dx)}{d}\right) - (bc+id)e^{\frac{ibc}{d}} \text{Ei}\left(-\frac{i(b+d)(c+dx)}{d}\right) + ibe^{-ic} d \left( \frac{e^{i(-bx+2c+d)}}{b-d} \right) \right)}{d}$$

$4b^2$

Antiderivative was successfully verified.

[In] Integrate[x\*CosIntegral[c + d\*x]\*Sin[a + b\*x], x]

[Out] (((I\*b\*d\*(1/((b + d)\*E^(I\*(b + d)\*x)) + E^(I\*(2\*c - b\*x + d\*x))/(b - d)))/E^(I\*c) - (b\*c + I\*d)\*E^((I\*b\*c)/d)\*ExpIntegralEi[((-I)\*(b - d)\*(c + d\*x))/d] - (b\*c + I\*d)\*E^((I\*b\*c)/d)\*ExpIntegralEi[(-I)\*(b + d)\*(c + d\*x)/d])/(d \* E^(I\*a)) - (E^(I\*(a - c))\*I\*b\*d\*(E^(I\*(b - d)\*x)/(b - d) + E^(I\*(2\*c + (b + d)\*x))/(b + d)) + ((b\*c - I\*d)\*ExpIntegralEi[(I\*(b - d)\*(c + d\*x))/d])/E^((I\*c\*(b - d))/d) + ((b\*c - I\*d)\*ExpIntegralEi[(I\*(b + d)\*(c + d\*x))/d])/E^((I\*c\*(b - d))/d))/d - 4\*CosIntegral[c + d\*x]\*(b\*x\*Cos[a + b\*x] - Sin[a + b\*x]))/(4\*b^2)

**fricas [F]** time = 0.80, size = 0, normalized size = 0.00

integral(x Ci(dx + c) sin(bx + a), x)

Verification of antiderivative is not currently implemented for this CAS.

[In] integrate(x\*Ci(d\*x+c)\*sin(b\*x+a), x, algorithm="fricas")

[Out] integral(x\*cos\_integral(d\*x + c)\*sin(b\*x + a), x)

**giac [F(-1)]** time = 0.00, size = 0, normalized size = 0.00

Timed out

Verification of antiderivative is not currently implemented for this CAS.

[In] integrate(x\*Ci(d\*x+c)\*sin(b\*x+a), x, algorithm="giac")

[Out] Timed out

**maple [B]** time = 0.07, size = 1208, normalized size = 3.26

result too large to display

Verification of antiderivative is not currently implemented for this CAS.

[In] int(x\*Ci(d\*x+c)\*sin(b\*x+a), x)

[Out] (Ci(d\*x+c)/b\*(1/b\*d\*(sin(b/d\*(d\*x+c)+(a\*d-b\*c)/d)-(b/d\*(d\*x+c)+(a\*d-b\*c)/d)\*cos(b/d\*(d\*x+c)+(a\*d-b\*c)/d))+d/b\*a\*cos(b/d\*(d\*x+c)+(a\*d-b\*c)/d)-1/b\*(-1/2\*(a\*d-b\*c)\*d/(b-d)\*(Si((b-d)/d\*(d\*x+c)+(a\*d-b\*c)/d+(-a\*d+b\*c)/d)\*sin((-a\*d+b\*c)/d)/d+Ci((b-d)/d\*(d\*x+c)+(a\*d-b\*c)/d+(-a\*d+b\*c)/d)\*cos((-a\*d+b\*c)/d)/d)-1/2/(b-d)\*d\*sin((b-d)/d\*(d\*x+c)+(a\*d-b\*c)/d)+1/2/(b-d)\*d^2\*a\*(Si((b-d)/d\*(d\*x+c)+(a\*d-b\*c)/d+(-a\*d+b\*c)/d)\*sin((-a\*d+b\*c)/d)/d+Ci((b-d)/d\*(d\*x+c)+(a\*d-b\*c)/d+(-a\*d+b\*c)/d)\*cos((-a\*d+b\*c)/d)/d)-1/2/(b-d)\*d^2\*c\*(Si((b-d)/d\*(d\*x+c)+(a\*d-b\*c)/d+(-a\*d+b\*c)/d)\*sin((-a\*d+b\*c)/d)/d+Ci((b-d)/d\*(d\*x+c)+(a\*d-b\*c)/d+(-a\*d+b\*c)/d)\*cos((-a\*d+b\*c)/d)/d)-1/2\*(a\*d-b\*c)\*d/(b+d)\*(Si((b+d)/d\*(d\*x+c)+(a\*d-b\*c)/d+(-a\*d+b\*c)/d)\*sin((-a\*d+b\*c)/d)/d+Ci((b+d)/d\*(d\*x+c)+(a\*d-b\*c)/d+(-a\*d+b\*c)/d)\*cos((-a\*d+b\*c)/d)/d)-1/2/(b+d)\*d\*sin((b+d)/d\*(d\*x+c)+(a\*d-b\*c)/d)+1/2/(b+d)\*d^2\*a\*(Si((b+d)/d\*(d\*x+c)+(a\*d-b\*c)/d+(-a\*d+b\*c)/d)\*sin((-a\*d+b\*c)/d)/d+Ci((b+d)/d\*(d\*x+c)+(a\*d-b\*c)/d+(-a\*d+b\*c)/d)\*cos((-a\*d+b\*c)/d)/d)+1/2/(b+d)\*d^2\*c\*(Si((b+d)/d\*(d\*x+c)+(a\*d-b\*c)/d+(-a\*d+b\*c)/d)\*sin((-a\*d+b\*c)/d)/d+Ci((b+d)/d\*(d\*x+c)+(a\*d-b\*c)/d+(-a\*d+b\*c)/d)\*cos((-a\*d+b\*c)/d)/d)

$d+b*c)/d)/d)+1/2/b*d^2*(Si((b-d)/d*(d*x+c)+(a*d-b*c)/d+(-a*d+b*c)/d)*cos((-a*d+b*c)/d)/d-Ci((b-d)/d*(d*x+c)+(a*d-b*c)/d+(-a*d+b*c)/d)*sin((-a*d+b*c)/d)/d)+1/2/b*d^2*(Si((b+d)/d*(d*x+c)+(a*d-b*c)/d+(-a*d+b*c)/d)*cos((-a*d+b*c)/d)/d-Ci((b+d)/d*(d*x+c)+(a*d-b*c)/d+(-a*d+b*c)/d)*sin((-a*d+b*c)/d)/d))/d$

**maxima** [F] time = 0.00, size = 0, normalized size = 0.00

$$\int x \operatorname{Ci}(dx + c) \sin(bx + a) dx$$

Verification of antiderivative is not currently implemented for this CAS.

[In] integrate(x\*Ci(d\*x+c)\*sin(b\*x+a),x, algorithm="maxima")

[Out] integrate(x\*Ci(d\*x + c)\*sin(b\*x + a), x)

**mupad** [F] time = 0.00, size = -1, normalized size = -0.00

$$\int x \operatorname{cosint}(c + dx) \sin(a + bx) dx$$

Verification of antiderivative is not currently implemented for this CAS.

[In] int(x\*cosint(c + d\*x)\*sin(a + b\*x),x)

[Out] int(x\*cosint(c + d\*x)\*sin(a + b\*x), x)

**sympy** [F] time = 0.00, size = 0, normalized size = 0.00

$$\int x \sin(a + bx) \operatorname{Ci}(c + dx) dx$$

Verification of antiderivative is not currently implemented for this CAS.

[In] integrate(x\*Ci(d\*x+c)\*sin(b\*x+a),x)

[Out] Integral(x\*sin(a + b\*x)\*Ci(c + d\*x), x)

### 3.132 $\int \text{Ci}(c + dx) \sin(a + bx) dx$

**Optimal.** Leaf size=154

$$\frac{\cos\left(a - \frac{bc}{d}\right) \text{Ci}\left(x(b-d) + \frac{c(b-d)}{d}\right)}{2b} - \frac{\cos(a + bx) \text{Ci}(c + dx)}{b} + \frac{\cos\left(a - \frac{bc}{d}\right) \text{Ci}\left(x(b+d) + \frac{c(b+d)}{d}\right)}{2b} - \frac{\sin\left(a - \frac{bc}{d}\right) \text{Si}\left(x(b-d) + \frac{c(b-d)}{d}\right)}{2b} + \frac{\sin(a + bx) \text{Si}(c + dx)}{b} - \frac{\sin\left(a - \frac{bc}{d}\right) \text{Si}\left(x(b+d) + \frac{c(b+d)}{d}\right)}{2b}$$

[Out] 1/2\*Ci(c\*(b-d)/d+(b-d)\*x)\*cos(a-b\*c/d)/b+1/2\*Ci(c\*(b+d)/d+(b+d)\*x)\*cos(a-b\*c/d)/b-Ci(d\*x+c)\*cos(b\*x+a)/b-1/2\*Si(c\*(b-d)/d+(b-d)\*x)\*sin(a-b\*c/d)/b-1/2\*Si(c\*(b+d)/d+(b+d)\*x)\*sin(a-b\*c/d)/b

**Rubi [A]** time = 0.22, antiderivative size = 154, normalized size of antiderivative = 1.00, number of steps used = 9, number of rules used = 5, integrand size = 13,  $\frac{\text{number of rules}}{\text{integrand size}} = 0.385$ , Rules used = {6518, 4429, 3303, 3299, 3302}

$$\frac{\cos\left(a - \frac{bc}{d}\right) \text{CosIntegral}\left(\frac{c(b-d)}{d} + x(b-d)\right)}{2b} - \frac{\cos(a + bx) \text{CosIntegral}(c + dx)}{b} + \frac{\cos\left(a - \frac{bc}{d}\right) \text{CosIntegral}\left(\frac{c(b+d)}{d} + x(b+d)\right)}{2b} - \frac{\sin\left(a - \frac{bc}{d}\right) \text{SinIntegral}\left(\frac{c(b-d)}{d} + x(b-d)\right)}{2b} + \frac{\sin(a + bx) \text{SinIntegral}(c + dx)}{b} - \frac{\sin\left(a - \frac{bc}{d}\right) \text{SinIntegral}\left(\frac{c(b+d)}{d} + x(b+d)\right)}{2b}$$

Antiderivative was successfully verified.

[In] Int[CosIntegral[c + d\*x]\*Sin[a + b\*x], x]

[Out] (Cos[a - (b\*c)/d]\*CosIntegral[(c\*(b - d))/d + (b - d)\*x])/(2\*b) - (Cos[a + b\*x]\*CosIntegral[c + d\*x])/b + (Cos[a - (b\*c)/d]\*CosIntegral[(c\*(b + d))/d + (b + d)\*x])/(2\*b) - (Sin[a - (b\*c)/d]\*SinIntegral[(c\*(b - d))/d + (b - d)\*x])/(2\*b) - (Sin[a - (b\*c)/d]\*SinIntegral[(c\*(b + d))/d + (b + d)\*x])/(2\*b)

#### Rule 3299

Int[sin[(e\_.) + (f\_.)\*(x\_)]/((c\_.) + (d\_.)\*(x\_)), x\_Symbol] := Simp[SinIntegral[e + f\*x]/d, x] /; FreeQ[{c, d, e, f}, x] && EqQ[d\*e - c\*f, 0]

#### Rule 3302

Int[sin[(e\_.) + (f\_.)\*(x\_)]/((c\_.) + (d\_.)\*(x\_)), x\_Symbol] := Simp[CosIntegral[e - Pi/2 + f\*x]/d, x] /; FreeQ[{c, d, e, f}, x] && EqQ[d\*(e - Pi/2) - c\*f, 0]

#### Rule 3303

Int[sin[(e\_.) + (f\_.)\*(x\_)]/((c\_.) + (d\_.)\*(x\_)), x\_Symbol] := Dist[Cos[(d\*e - c\*f)/d], Int[Sin[(c\*f)/d + f\*x]/(c + d\*x), x], x] + Dist[Sin[(d\*e - c\*f)/d], Int[Cos[(c\*f)/d + f\*x]/(c + d\*x), x], x] /; FreeQ[{c, d, e, f}, x] && NeQ[d\*e - c\*f, 0]

#### Rule 4429

Int[Cos[(a\_.) + (b\_.)\*(x\_)]^(p\_.)\*Cos[(c\_.) + (d\_.)\*(x\_)]^(q\_.)\*((e\_.) + (f\_.)\*(x\_))^(m\_.), x\_Symbol] := Int[ExpandTrigReduce[(e + f\*x)^m, Cos[a + b\*x]^p \* Cos[c + d\*x]^q, x], x] /; FreeQ[{a, b, c, d, e, f}, x] && IGtQ[p, 0] && IGtQ[q, 0] && IntegerQ[m]

#### Rule 6518

Int[CosIntegral[(c\_.) + (d\_.)\*(x\_)]\*Sin[(a\_.) + (b\_.)\*(x\_)], x\_Symbol] := -Simp[(Cos[a + b\*x]\*CosIntegral[c + d\*x])/b, x] + Dist[d/b, Int[(Cos[a + b\*x]\*Cos[c + d\*x])/(c + d\*x), x], x] /; FreeQ[{a, b, c, d}, x]

Rubi steps

$$\begin{aligned}
\int \text{Ci}(c + dx) \sin(a + bx) dx &= -\frac{\cos(a + bx)\text{Ci}(c + dx)}{b} + \frac{d \int \frac{\cos(a+bx)\cos(c+dx)}{c+dx} dx}{b} \\
&= -\frac{\cos(a + bx)\text{Ci}(c + dx)}{b} + \frac{d \int \left( \frac{\cos(a-c+(b-d)x)}{2(c+dx)} + \frac{\cos(a+c+(b+d)x)}{2(c+dx)} \right) dx}{b} \\
&= -\frac{\cos(a + bx)\text{Ci}(c + dx)}{b} + \frac{d \int \frac{\cos(a-c+(b-d)x)}{c+dx} dx}{2b} + \frac{d \int \frac{\cos(a+c+(b+d)x)}{c+dx} dx}{2b} \\
&= -\frac{\cos(a + bx)\text{Ci}(c + dx)}{b} + \frac{\left( d \cos\left(a - \frac{bc}{d}\right) \right) \int \frac{\cos\left(\frac{c(b-d)}{d} + (b-d)x\right)}{c+dx} dx}{2b} + \frac{\left( d \cos\left(a - \frac{bc}{d}\right) \right)}{2b} \\
&= \frac{\cos\left(a - \frac{bc}{d}\right) \text{Ci}\left(\frac{c(b-d)}{d} + (b-d)x\right)}{2b} - \frac{\cos(a + bx)\text{Ci}(c + dx)}{b} + \frac{\cos\left(a - \frac{bc}{d}\right) \text{Ci}\left(\frac{c(b+d)}{d}\right)}{2b}
\end{aligned}$$

**Mathematica [C]** time = 1.51, size = 144, normalized size = 0.94

$$\frac{-4 \cos(a + bx)\text{Ci}(c + dx) + \left( \text{Ei}\left(-\frac{i(b-d)(c+dx)}{d}\right) + \text{Ei}\left(-\frac{i(b+d)(c+dx)}{d}\right) \right) \left( \cos\left(a - \frac{bc}{d}\right) - i \sin\left(a - \frac{bc}{d}\right) \right) + \left( \text{Ei}\left(\frac{i(b-d)(c+dx)}{d}\right) + \text{Ei}\left(\frac{i(b+d)(c+dx)}{d}\right) \right) \left( \cos\left(a - \frac{bc}{d}\right) + i \sin\left(a - \frac{bc}{d}\right) \right)}{4b}$$

Antiderivative was successfully verified.

[In] Integrate[CosIntegral[c + d\*x]\*Sin[a + b\*x], x]

[Out] (-4\*Cos[a + b\*x]\*CosIntegral[c + d\*x] + (ExpIntegralEi[(-I)\*(b - d)\*(c + d\*x)/d] + ExpIntegralEi[(-I)\*(b + d)\*(c + d\*x)/d])\*(Cos[a - (b\*c)/d] - I\*Sin[a - (b\*c)/d]) + (ExpIntegralEi[(I\*(b - d)\*(c + d\*x))/d] + ExpIntegralEi[(I\*(b + d)\*(c + d\*x))/d])\*(Cos[a - (b\*c)/d] + I\*Sin[a - (b\*c)/d]))/(4\*b)

**fricas [F]** time = 0.78, size = 0, normalized size = 0.00

$$\text{integral}(\text{Ci}(dx + c) \sin(bx + a), x)$$

Verification of antiderivative is not currently implemented for this CAS.

[In] integrate(Ci(d\*x+c)\*sin(b\*x+a), x, algorithm="fricas")

[Out] integral(cos\_integral(d\*x + c)\*sin(b\*x + a), x)

**giac [C]** time = 0.64, size = 9213, normalized size = 59.82

result too large to display

Verification of antiderivative is not currently implemented for this CAS.

[In] integrate(Ci(d\*x+c)\*sin(b\*x+a), x, algorithm="giac")

[Out] 1/4\*(real\_part(cos\_integral(b\*x + d\*x + c + b\*c/d))\*tan(1/2\*a + 1/2\*c)^2\*tan(1/2\*a - 1/2\*c)^2\*tan(1/2\*(b\*c + c\*d)/d)^2\*tan(1/2\*(b\*c - c\*d)/d)^2 + real\_part(cos\_integral(b\*x - d\*x - c + b\*c/d))\*tan(1/2\*a + 1/2\*c)^2\*tan(1/2\*a - 1/2\*c)^2\*tan(1/2\*(b\*c + c\*d)/d)^2\*tan(1/2\*(b\*c - c\*d)/d)^2 + real\_part(cos\_integral(-b\*x + d\*x + c - b\*c/d))\*tan(1/2\*a + 1/2\*c)^2\*tan(1/2\*a - 1/2\*c)^2\*tan(1/2\*(b\*c + c\*d)/d)^2\*tan(1/2\*(b\*c - c\*d)/d)^2 + real\_part(cos\_integral(-b\*x - d\*x - c - b\*c/d))\*tan(1/2\*a + 1/2\*c)^2\*tan(1/2\*a - 1/2\*c)^2\*tan(1/2\*(b\*c + c\*d)/d)^2\*tan(1/2\*(b\*c - c\*d)/d)^2 - 2\*imag\_part(cos\_integral(b\*x - d\*x - c + b\*c/d))\*tan(1/2\*a + 1/2\*c)^2\*tan(1/2\*a - 1/2\*c)^2\*tan(1/2\*(b\*c + c\*d)/d)^2\*tan(1/2\*(b\*c - c\*d)/d) + 2\*imag\_part(cos\_integral(-b\*x + d\*x +

$$\begin{aligned}
& c - b*c/d)) * \tan(1/2*a + 1/2*c)^2 * \tan(1/2*a - 1/2*c)^2 * \tan(1/2*(b*c + c*d)/d) \\
& )^2 * \tan(1/2*(b*c - c*d)/d) - 4 * \sin\_integral((b*d*x - d^2*x + b*c - c*d)/d) * \\
& \tan(1/2*a + 1/2*c)^2 * \tan(1/2*a - 1/2*c)^2 * \tan(1/2*(b*c + c*d)/d)^2 * \tan(1/2* \\
& (b*c - c*d)/d) - 2 * \text{imag\_part}(\cos\_integral(b*x + d*x + c + b*c/d)) * \tan(1/2*a \\
& + 1/2*c)^2 * \tan(1/2*a - 1/2*c)^2 * \tan(1/2*(b*c + c*d)/d) * \tan(1/2*(b*c - c*d) \\
& /d)^2 + 2 * \text{imag\_part}(\cos\_integral(-b*x - d*x - c - b*c/d)) * \tan(1/2*a + 1/2*c \\
& )^2 * \tan(1/2*a - 1/2*c)^2 * \tan(1/2*(b*c + c*d)/d) * \tan(1/2*(b*c - c*d)/d)^2 - \\
& 4 * \sin\_integral((b*d*x + d^2*x + b*c + c*d)/d) * \tan(1/2*a + 1/2*c)^2 * \tan(1/2* \\
& a - 1/2*c)^2 * \tan(1/2*(b*c + c*d)/d) * \tan(1/2*(b*c - c*d)/d)^2 + 2 * \text{imag\_part}( \\
& \cos\_integral(b*x - d*x - c + b*c/d)) * \tan(1/2*a + 1/2*c)^2 * \tan(1/2*a - 1/2*c \\
& ) * \tan(1/2*(b*c + c*d)/d)^2 * \tan(1/2*(b*c - c*d)/d)^2 - 2 * \text{imag\_part}(\cos\_integ \\
& ral(-b*x + d*x + c - b*c/d)) * \tan(1/2*a + 1/2*c)^2 * \tan(1/2*a - 1/2*c) * \tan(1/ \\
& 2*(b*c + c*d)/d)^2 * \tan(1/2*(b*c - c*d)/d)^2 + 4 * \sin\_integral((b*d*x - d^2*x \\
& + b*c - c*d)/d) * \tan(1/2*a + 1/2*c)^2 * \tan(1/2*a - 1/2*c) * \tan(1/2*(b*c + c*d) \\
& )/d)^2 * \tan(1/2*(b*c - c*d)/d)^2 + 2 * \text{imag\_part}(\cos\_integral(b*x + d*x + c + \\
& b*c/d)) * \tan(1/2*a + 1/2*c) * \tan(1/2*a - 1/2*c)^2 * \tan(1/2*(b*c + c*d)/d)^2 * \tan \\
& (1/2*(b*c - c*d)/d)^2 - 2 * \text{imag\_part}(\cos\_integral(-b*x - d*x - c - b*c/d)) * \\
& \tan(1/2*a + 1/2*c) * \tan(1/2*a - 1/2*c)^2 * \tan(1/2*(b*c + c*d)/d)^2 * \tan(1/2*(b \\
& *c - c*d)/d)^2 + 4 * \sin\_integral((b*d*x + d^2*x + b*c + c*d)/d) * \tan(1/2*a + \\
& 1/2*c) * \tan(1/2*a - 1/2*c)^2 * \tan(1/2*(b*c + c*d)/d)^2 * \tan(1/2*(b*c - c*d)/d) \\
& ^2 + \text{real\_part}(\cos\_integral(b*x + d*x + c + b*c/d)) * \tan(1/2*a + 1/2*c)^2 * \tan \\
& (1/2*a - 1/2*c)^2 * \tan(1/2*(b*c + c*d)/d)^2 - \text{real\_part}(\cos\_integral(b*x - \\
& d*x - c + b*c/d)) * \tan(1/2*a + 1/2*c)^2 * \tan(1/2*a - 1/2*c)^2 * \tan(1/2*(b*c + \\
& c*d)/d)^2 - \text{real\_part}(\cos\_integral(-b*x + d*x + c - b*c/d)) * \tan(1/2*a + 1/2 \\
& *c)^2 * \tan(1/2*a - 1/2*c)^2 * \tan(1/2*(b*c + c*d)/d)^2 + \text{real\_part}(\cos\_integra \\
& l(-b*x - d*x - c - b*c/d)) * \tan(1/2*a + 1/2*c)^2 * \tan(1/2*a - 1/2*c)^2 * \tan(1/ \\
& 2*(b*c + c*d)/d)^2 + 4 * \text{real\_part}(\cos\_integral(b*x - d*x - c + b*c/d)) * \tan(1 \\
& /2*a + 1/2*c)^2 * \tan(1/2*a - 1/2*c) * \tan(1/2*(b*c + c*d)/d)^2 * \tan(1/2*(b*c - \\
& c*d)/d) + 4 * \text{real\_part}(\cos\_integral(-b*x + d*x + c - b*c/d)) * \tan(1/2*a + 1/2 \\
& *c)^2 * \tan(1/2*a - 1/2*c) * \tan(1/2*(b*c + c*d)/d)^2 * \tan(1/2*(b*c - c*d)/d) - \\
& \text{real\_part}(\cos\_integral(b*x + d*x + c + b*c/d)) * \tan(1/2*a + 1/2*c)^2 * \tan(1/2 \\
& *a - 1/2*c)^2 * \tan(1/2*(b*c - c*d)/d)^2 + \text{real\_part}(\cos\_integral(b*x - d*x - \\
& c + b*c/d)) * \tan(1/2*a + 1/2*c)^2 * \tan(1/2*a - 1/2*c)^2 * \tan(1/2*(b*c - c*d) \\
& /d)^2 + \text{real\_part}(\cos\_integral(-b*x + d*x + c - b*c/d)) * \tan(1/2*a + 1/2*c)^2 \\
& * \tan(1/2*a - 1/2*c)^2 * \tan(1/2*(b*c - c*d)/d)^2 - \text{real\_part}(\cos\_integral(-b* \\
& x - d*x - c - b*c/d)) * \tan(1/2*a + 1/2*c)^2 * \tan(1/2*a - 1/2*c)^2 * \tan(1/2*(b* \\
& c - c*d)/d)^2 + 4 * \text{real\_part}(\cos\_integral(b*x + d*x + c + b*c/d)) * \tan(1/2*a \\
& + 1/2*c) * \tan(1/2*a - 1/2*c)^2 * \tan(1/2*(b*c + c*d)/d) * \tan(1/2*(b*c - c*d)/d) \\
& ^2 + 4 * \text{real\_part}(\cos\_integral(-b*x - d*x - c - b*c/d)) * \tan(1/2*a + 1/2*c) * \tan \\
& (1/2*a - 1/2*c)^2 * \tan(1/2*(b*c + c*d)/d) * \tan(1/2*(b*c - c*d)/d)^2 + \text{real\_} \\
& \text{part}(\cos\_integral(b*x + d*x + c + b*c/d)) * \tan(1/2*a + 1/2*c)^2 * \tan(1/2*(b*c \\
& + c*d)/d)^2 * \tan(1/2*(b*c - c*d)/d)^2 - \text{real\_part}(\cos\_integral(b*x - d*x - \\
& c + b*c/d)) * \tan(1/2*a + 1/2*c)^2 * \tan(1/2*(b*c + c*d)/d)^2 * \tan(1/2*(b*c - c* \\
& d)/d)^2 - \text{real\_part}(\cos\_integral(-b*x + d*x + c - b*c/d)) * \tan(1/2*a + 1/2*c \\
& )^2 * \tan(1/2*(b*c + c*d)/d)^2 * \tan(1/2*(b*c - c*d)/d)^2 + \text{real\_part}(\cos\_integ \\
& ral(-b*x - d*x - c - b*c/d)) * \tan(1/2*a + 1/2*c)^2 * \tan(1/2*(b*c + c*d)/d)^2 * \\
& \tan(1/2*(b*c - c*d)/d)^2 - \text{real\_part}(\cos\_integral(b*x + d*x + c + b*c/d)) * \tan \\
& (1/2*a - 1/2*c)^2 * \tan(1/2*(b*c + c*d)/d)^2 * \tan(1/2*(b*c - c*d)/d)^2 + \text{rea} \\
& l\_part(\cos\_integral(b*x - d*x - c + b*c/d)) * \tan(1/2*a - 1/2*c)^2 * \tan(1/2*(b \\
& *c + c*d)/d)^2 * \tan(1/2*(b*c - c*d)/d)^2 + \text{real\_part}(\cos\_integral(-b*x + d*x \\
& + c - b*c/d)) * \tan(1/2*a - 1/2*c)^2 * \tan(1/2*(b*c + c*d)/d)^2 * \tan(1/2*(b*c - \\
& c*d)/d)^2 - \text{real\_part}(\cos\_integral(-b*x - d*x - c - b*c/d)) * \tan(1/2*a - 1/ \\
& 2*c)^2 * \tan(1/2*(b*c + c*d)/d)^2 * \tan(1/2*(b*c - c*d)/d)^2 - 2 * \text{imag\_part}(\cos\_ \\
& integral(b*x + d*x + c + b*c/d)) * \tan(1/2*a + 1/2*c)^2 * \tan(1/2*a - 1/2*c)^2 * \\
& \tan(1/2*(b*c + c*d)/d) + 2 * \text{imag\_part}(\cos\_integral(-b*x - d*x - c - b*c/d)) * \\
& \tan(1/2*a + 1/2*c)^2 * \tan(1/2*a - 1/2*c)^2 * \tan(1/2*(b*c + c*d)/d) - 4 * \sin\_in \\
& tegral((b*d*x + d^2*x + b*c + c*d)/d) * \tan(1/2*a + 1/2*c)^2 * \tan(1/2*a - 1/2* \\
& c)^2 * \tan(1/2*(b*c + c*d)/d) - 2 * \text{imag\_part}(\cos\_integral(b*x - d*x - c + b*c/ \\
& d)) * \tan(1/2*a + 1/2*c)^2 * \tan(1/2*a - 1/2*c) * \tan(1/2*(b*c + c*d)/d)^2 + 2 * \text{im}
\end{aligned}$$









$-c*d)/d)^2 + b*d*\tan(1/2*a - 1/2*c)^2*\tan(1/2*(b*c + c*d)/d)^2*\tan(1/2*(b*c - c*d)/d)^2 + b*d*\tan(1/2*a + 1/2*c)^2*\tan(1/2*a - 1/2*c)^2 + b*d*\tan(1/2*a + 1/2*c)^2*\tan(1/2*(b*c + c*d)/d)^2 + b*d*\tan(1/2*a - 1/2*c)^2*\tan(1/2*(b*c + c*d)/d)^2 + b*d*\tan(1/2*a + 1/2*c)^2*\tan(1/2*(b*c - c*d)/d)^2 + b*d*\tan(1/2*a - 1/2*c)^2*\tan(1/2*(b*c - c*d)/d)^2 + b*d*\tan(1/2*(b*c + c*d)/d)^2*\tan(1/2*(b*c - c*d)/d)^2 + b*d*\tan(1/2*(b*c - c*d)/d)^2*\tan(1/2*(b*c + c*d)/d)^2 + b*d*\tan(1/2*a + 1/2*c)^2 + b*d*\tan(1/2*a - 1/2*c)^2 + b*d*\tan(1/2*(b*c + c*d)/d)^2 + b*d*\tan(1/2*(b*c - c*d)/d)^2 + b*d) - \cos(b*x + a)*\cos\_integral(d*x + c)/b$

**maple** [A] time = 0.03, size = 280, normalized size = 1.82

$$\frac{-\frac{\text{Ci}(dx+c)d \cos\left(\frac{b(dx+c)}{d} + \frac{ad-bc}{d}\right)}{b} + \frac{d \left( \frac{\text{Si}\left(\frac{(b-d)(dx+c)}{d} + \frac{ad-bc}{d} + \frac{-ad+bc}{d}\right) \sin\left(\frac{-ad+bc}{d}\right) + \text{Ci}\left(\frac{(b-d)(dx+c)}{d} + \frac{ad-bc}{d} + \frac{-ad+bc}{d}\right) \cos\left(\frac{-ad+bc}{d}\right) \right)}{2} + \frac{\text{Si}\left(\frac{(b+d)(dx+c)}{d} + \frac{ad-bc}{d}\right) \cos\left(\frac{-ad+bc}{d}\right)}{d}}{d}$$

Verification of antiderivative is not currently implemented for this CAS.

[In] int(Ci(d\*x+c)\*sin(b\*x+a), x)

[Out]  $(-\text{Ci}(d*x+c)/b*d*\cos(b/d*(d*x+c)+(a*d-b*c)/d)+1/b*d*(1/2*d*(\text{Si}((b-d)/d*(d*x+c)+(a*d-b*c)/d+(-a*d+b*c)/d)*\sin((-a*d+b*c)/d)/d+\text{Ci}((b-d)/d*(d*x+c)+(a*d-b*c)/d+(-a*d+b*c)/d)*\cos((-a*d+b*c)/d)/d)+1/2*d*(\text{Si}((b+d)/d*(d*x+c)+(a*d-b*c)/d+(-a*d+b*c)/d)*\sin((-a*d+b*c)/d)/d+\text{Ci}((b+d)/d*(d*x+c)+(a*d-b*c)/d+(-a*d+b*c)/d)*\cos((-a*d+b*c)/d)/d)))/d$

**maxima** [F] time = 0.00, size = 0, normalized size = 0.00

$$\int \text{Ci}(dx + c) \sin(bx + a) dx$$

Verification of antiderivative is not currently implemented for this CAS.

[In] integrate(Ci(d\*x+c)\*sin(b\*x+a), x, algorithm="maxima")

[Out] integrate(Ci(d\*x + c)\*sin(b\*x + a), x)

**mupad** [F] time = 0.00, size = -1, normalized size = -0.01

$$\int \text{cosint}(c + dx) \sin(a + bx) dx$$

Verification of antiderivative is not currently implemented for this CAS.

[In] int(cosint(c + d\*x)\*sin(a + b\*x), x)

[Out] int(cosint(c + d\*x)\*sin(a + b\*x), x)

**sympy** [F] time = 0.00, size = 0, normalized size = 0.00

$$\int \sin(a + bx) \text{Ci}(c + dx) dx$$

Verification of antiderivative is not currently implemented for this CAS.

[In] integrate(Ci(d\*x+c)\*sin(b\*x+a), x)

[Out] Integral(sin(a + b\*x)\*Ci(c + d\*x), x)

$$3.133 \quad \int \frac{\text{Ci}(c+dx) \sin(a+bx)}{x} dx$$

Optimal. Leaf size=19

$$\text{Int}\left(\frac{\sin(a+bx)\text{Ci}(c+dx)}{x}, x\right)$$

[Out] CannotIntegrate(Ci(d\*x+c)\*sin(b\*x+a)/x,x)

Rubi [A] time = 0.14, antiderivative size = 0, normalized size of antiderivative = 0.00, number of steps used = 0, number of rules used = 0, integrand size = 0,  $\frac{\text{number of rules}}{\text{integrand size}} = 0.000$ , Rules used = {}

$$\int \frac{\text{CosIntegral}(c+dx) \sin(a+bx)}{x} dx$$

Verification is Not applicable to the result.

[In] Int[(CosIntegral[c + d\*x]\*Sin[a + b\*x])/x,x]

[Out] Defer[Int] [(CosIntegral[c + d\*x]\*Sin[a + b\*x])/x, x]

Rubi steps

$$\int \frac{\text{Ci}(c+dx) \sin(a+bx)}{x} dx = \int \frac{\text{Ci}(c+dx) \sin(a+bx)}{x} dx$$

Mathematica [A] time = 33.75, size = 0, normalized size = 0.00

$$\int \frac{\text{Ci}(c+dx) \sin(a+bx)}{x} dx$$

Verification is Not applicable to the result.

[In] Integrate[(CosIntegral[c + d\*x]\*Sin[a + b\*x])/x,x]

[Out] Integrate[(CosIntegral[c + d\*x]\*Sin[a + b\*x])/x, x]

fricas [A] time = 3.07, size = 0, normalized size = 0.00

$$\text{integral}\left(\frac{\text{Ci}(dx+c) \sin(bx+a)}{x}, x\right)$$

Verification of antiderivative is not currently implemented for this CAS.

[In] integrate(Ci(d\*x+c)\*sin(b\*x+a)/x,x, algorithm="fricas")

[Out] integral(cos\_integral(d\*x + c)\*sin(b\*x + a)/x, x)

giac [A] time = 0.00, size = 0, normalized size = 0.00

$$\int \frac{\text{Ci}(dx+c) \sin(bx+a)}{x} dx$$

Verification of antiderivative is not currently implemented for this CAS.

[In] integrate(Ci(d\*x+c)\*sin(b\*x+a)/x,x, algorithm="giac")

[Out] integrate(Ci(d\*x + c)\*sin(b\*x + a)/x, x)

**maple** [A] time = 0.03, size = 0, normalized size = 0.00

$$\int \frac{\text{Ci}(dx + c) \sin(bx + a)}{x} dx$$

Verification of antiderivative is not currently implemented for this CAS.

[In] int(Ci(d\*x+c)\*sin(b\*x+a)/x,x)

[Out] int(Ci(d\*x+c)\*sin(b\*x+a)/x,x)

**maxima** [A] time = 0.00, size = 0, normalized size = 0.00

$$\int \frac{\text{Ci}(dx + c) \sin(bx + a)}{x} dx$$

Verification of antiderivative is not currently implemented for this CAS.

[In] integrate(Ci(d\*x+c)\*sin(b\*x+a)/x,x, algorithm="maxima")

[Out] integrate(Ci(d\*x + c)\*sin(b\*x + a)/x, x)

**mupad** [A] time = 0.00, size = -1, normalized size = -0.05

$$\int \frac{\text{cosint}(c + dx) \sin(a + bx)}{x} dx$$

Verification of antiderivative is not currently implemented for this CAS.

[In] int((cosint(c + d\*x)\*sin(a + b\*x))/x,x)

[Out] int((cosint(c + d\*x)\*sin(a + b\*x))/x, x)

**sympy** [A] time = 0.00, size = 0, normalized size = 0.00

$$\int \frac{\sin(a + bx) \text{Ci}(c + dx)}{x} dx$$

Verification of antiderivative is not currently implemented for this CAS.

[In] integrate(Ci(d\*x+c)\*sin(b\*x+a)/x,x)

[Out] Integral(sin(a + b\*x)\*Ci(c + d\*x)/x, x)

### 3.134 $\int x \cos(a + bx) \text{Ci}(c + dx) dx$

**Optimal.** Leaf size=370

$$\frac{\cos\left(a - \frac{bc}{d}\right) \text{Ci}\left(x(b-d) + \frac{c(b-d)}{d}\right)}{2b^2} + \frac{\cos(a + bx) \text{Ci}(c + dx)}{b^2} - \frac{\cos\left(a - \frac{bc}{d}\right) \text{Ci}\left(x(b+d) + \frac{c(b+d)}{d}\right)}{2b^2} + \frac{\sin\left(a - \frac{bc}{d}\right) \text{Si}\left(\frac{c(b+d)}{d}\right)}{2b^2}$$

[Out]  $-1/2*\text{Ci}(c*(b-d)/d+(b-d)*x)*\cos(a-b*c/d)/b^2-1/2*\text{Ci}(c*(b+d)/d+(b+d)*x)*\cos(a-b*c/d)/b^2+\text{Ci}(d*x+c)*\cos(b*x+a)/b^2+1/2*\cos(a-c+(b-d)*x)/b/(b-d)+1/2*\cos(a+c+(b+d)*x)/b/(b+d)+1/2*c*\cos(a-b*c/d)*\text{Si}(c*(b-d)/d+(b-d)*x)/b/d+1/2*c*\cos(a-b*c/d)*\text{Si}(c*(b+d)/d+(b+d)*x)/b/d+1/2*c*\text{Ci}(c*(b-d)/d+(b-d)*x)*\sin(a-b*c/d)/b/d+1/2*c*\text{Ci}(c*(b+d)/d+(b+d)*x)*\sin(a-b*c/d)/b/d+1/2*\text{Si}(c*(b-d)/d+(b-d)*x)*\sin(a-b*c/d)/b^2+1/2*\text{Si}(c*(b+d)/d+(b+d)*x)*\sin(a-b*c/d)/b^2+x*\text{Ci}(d*x+c)*\sin(b*x+a)/b$

**Rubi [A]** time = 0.80, antiderivative size = 370, normalized size of antiderivative = 1.00, number of steps used = 24, number of rules used = 10, integrand size = 14,  $\frac{\text{number of rules}}{\text{integrand size}} = 0.714$ , Rules used = {6514, 6742, 4574, 2638, 4430, 3303, 3299, 3302, 6518, 4429}

$$\frac{\cos\left(a - \frac{bc}{d}\right) \text{CosIntegral}\left(\frac{c(b-d)}{d} + x(b-d)\right)}{2b^2} + \frac{\cos(a + bx) \text{CosIntegral}(c + dx)}{b^2} - \frac{\cos\left(a - \frac{bc}{d}\right) \text{CosIntegral}\left(\frac{c(b+d)}{d} + x(b+d)\right)}{2b^2}$$

Antiderivative was successfully verified.

[In] `Int[x*Cos[a + b*x]*CosIntegral[c + d*x], x]`

[Out]  $\text{Cos}[a - c + (b - d)*x]/(2*b*(b - d)) + \text{Cos}[a + c + (b + d)*x]/(2*b*(b + d)) - (\text{Cos}[a - (b*c)/d]*\text{CosIntegral}[(c*(b - d))/d + (b - d)*x])/(2*b^2) + (\text{Cos}[a + b*x]*\text{CosIntegral}[c + d*x])/b^2 - (\text{Cos}[a - (b*c)/d]*\text{CosIntegral}[(c*(b + d))/d + (b + d)*x])/(2*b^2) + (c*\text{CosIntegral}[(c*(b - d))/d + (b - d)*x]*\text{Sin}[a - (b*c)/d])/(2*b*d) + (c*\text{CosIntegral}[(c*(b + d))/d + (b + d)*x]*\text{Sin}[a - (b*c)/d])/(2*b*d) + (x*\text{CosIntegral}[c + d*x]*\text{Sin}[a + b*x])/b + (c*\text{Cos}[a - (b*c)/d]*\text{SinIntegral}[(c*(b - d))/d + (b - d)*x])/(2*b*d) + (\text{Sin}[a - (b*c)/d]*\text{SinIntegral}[(c*(b - d))/d + (b - d)*x])/(2*b^2) + (c*\text{Cos}[a - (b*c)/d]*\text{SinIntegral}[(c*(b + d))/d + (b + d)*x])/(2*b*d) + (\text{Sin}[a - (b*c)/d]*\text{SinIntegral}[(c*(b + d))/d + (b + d)*x])/(2*b^2)$

#### Rule 2638

`Int[sin[(c_.) + (d_.)*(x_)], x_Symbol] := -Simp[Cos[c + d*x]/d, x] /; FreeQ[{c, d}, x]`

#### Rule 3299

`Int[sin[(e_.) + (f_.)*(x_)]/((c_.) + (d_.)*(x_)), x_Symbol] := Simp[SinIntegral[e + f*x]/d, x] /; FreeQ[{c, d, e, f}, x] && EqQ[d*e - c*f, 0]`

#### Rule 3302

`Int[sin[(e_.) + (f_.)*(x_)]/((c_.) + (d_.)*(x_)), x_Symbol] := Simp[CosIntegral[e - Pi/2 + f*x]/d, x] /; FreeQ[{c, d, e, f}, x] && EqQ[d*(e - Pi/2) - c*f, 0]`

#### Rule 3303

`Int[sin[(e_.) + (f_.)*(x_)]/((c_.) + (d_.)*(x_)), x_Symbol] := Dist[Cos[(d*e - c*f)/d], Int[Sin[(c*f)/d + f*x]/(c + d*x), x], x] + Dist[Sin[(d*e - c*f)/d], Int[Cos[(c*f)/d + f*x]/(c + d*x), x], x] /; FreeQ[{c, d, e, f}, x] &&`

NeQ[d\*e - c\*f, 0]

#### Rule 4429

Int[Cos[(a\_.) + (b\_.)\*(x\_)]^(p\_.)\*Cos[(c\_.) + (d\_.)\*(x\_)]^(q\_.)\*((e\_.) + (f\_.)\*(x\_))^(m\_.), x\_Symbol] := Int[ExpandTrigReduce[(e + f\*x)^m, Cos[a + b\*x]^p\*Cos[c + d\*x]^q, x], x] /; FreeQ[{a, b, c, d, e, f}, x] && IGtQ[p, 0] && IGtQ[q, 0] && IntegerQ[m]

#### Rule 4430

Int[Cos[(c\_.) + (d\_.)\*(x\_)]^(q\_.)\*((e\_.) + (f\_.)\*(x\_))^(m\_.)\*Sin[(a\_.) + (b\_.)\*(x\_)]^(p\_.), x\_Symbol] := Int[ExpandTrigReduce[(e + f\*x)^m, Sin[a + b\*x]^p\*Cos[c + d\*x]^q, x], x] /; FreeQ[{a, b, c, d, e, f, m}, x] && IGtQ[p, 0] && IGtQ[q, 0]

#### Rule 4574

Int[Cos[w\_]^(q\_.)\*Sin[v\_]^(p\_.), x\_Symbol] := Int[ExpandTrigReduce[Sin[v]^p \* Cos[w]^q, x], x] /; IGtQ[p, 0] && IGtQ[q, 0] && ((PolynomialQ[v, x] && PolynomialQ[w, x]) || (BinomialQ[{v, w}, x] && IndependentQ[Cancel[v/w], x]))

#### Rule 6514

Int[Cos[(a\_.) + (b\_.)\*(x\_)]\*CosIntegral[(c\_.) + (d\_.)\*(x\_)]\*((e\_.) + (f\_.)\*(x\_))^(m\_.), x\_Symbol] := Simp[((e + f\*x)^m \* Sin[a + b\*x] \* CosIntegral[c + d\*x])/b, x] + (-Dist[d/b, Int[((e + f\*x)^m \* Sin[a + b\*x] \* Cos[c + d\*x])/(c + d\*x), x], x] - Dist[(f\*m)/b, Int[(e + f\*x)^(m - 1) \* Sin[a + b\*x] \* CosIntegral[c + d\*x], x], x]) /; FreeQ[{a, b, c, d, e, f}, x] && IGtQ[m, 0]

#### Rule 6518

Int[CosIntegral[(c\_.) + (d\_.)\*(x\_)]\*Sin[(a\_.) + (b\_.)\*(x\_)], x\_Symbol] := -Simp[(Cos[a + b\*x] \* CosIntegral[c + d\*x])/b, x] + Dist[d/b, Int[(Cos[a + b\*x] \* Cos[c + d\*x])/(c + d\*x), x], x] /; FreeQ[{a, b, c, d}, x]

#### Rule 6742

Int[u\_, x\_Symbol] := With[{v = ExpandIntegrand[u, x]}, Int[v, x] /; SumQ[v]]

#### Rubi steps

$$\begin{aligned}
\int x \cos(a + bx) \operatorname{Ci}(c + dx) dx &= \frac{x \operatorname{Ci}(c + dx) \sin(a + bx)}{b} - \frac{\int \operatorname{Ci}(c + dx) \sin(a + bx) dx}{b} - \frac{d \int \frac{x \cos(c + dx) \sin(a + bx)}{c + dx} dx}{b} \\
&= \frac{\cos(a + bx) \operatorname{Ci}(c + dx)}{b^2} + \frac{x \operatorname{Ci}(c + dx) \sin(a + bx)}{b} - \frac{d \int \frac{\cos(a + bx) \cos(c + dx)}{c + dx} dx}{b^2} - \frac{d \int \frac{\sin(a + bx) \sin(c + dx)}{c + dx} dx}{b^2} \\
&= \frac{\cos(a + bx) \operatorname{Ci}(c + dx)}{b^2} + \frac{x \operatorname{Ci}(c + dx) \sin(a + bx)}{b} - \frac{\int \cos(c + dx) \sin(a + bx) dx}{b} \\
&= \frac{\cos(a + bx) \operatorname{Ci}(c + dx)}{b^2} + \frac{x \operatorname{Ci}(c + dx) \sin(a + bx)}{b} - \frac{\int \left( \frac{1}{2} \sin(a - c + (b - d)x) + \frac{1}{2} \sin(a + c + (b + d)x) \right) dx}{b} \\
&= \frac{\cos(a + bx) \operatorname{Ci}(c + dx)}{b^2} + \frac{x \operatorname{Ci}(c + dx) \sin(a + bx)}{b} - \frac{\int \sin(a - c + (b - d)x) dx}{2b} - \frac{\int \sin(a + c + (b + d)x) dx}{2b} \\
&= \frac{\cos(a - c + (b - d)x)}{2b(b - d)} + \frac{\cos(a + c + (b + d)x)}{2b(b + d)} - \frac{\cos\left(a - \frac{bc}{d}\right) \operatorname{Ci}\left(\frac{c(b-d)}{d} + (b-d)x\right)}{2b^2} - \frac{\cos\left(a + \frac{bc}{d}\right) \operatorname{Ci}\left(\frac{c(b+d)}{d} + (b+d)x\right)}{2b^2} \\
&= \frac{\cos(a - c + (b - d)x)}{2b(b - d)} + \frac{\cos(a + c + (b + d)x)}{2b(b + d)} - \frac{\cos\left(a - \frac{bc}{d}\right) \operatorname{Ci}\left(\frac{c(b-d)}{d} + (b-d)x\right)}{2b^2} - \frac{\cos\left(a + \frac{bc}{d}\right) \operatorname{Ci}\left(\frac{c(b+d)}{d} + (b+d)x\right)}{2b^2}
\end{aligned}$$

**Mathematica** [C] time = 3.56, size = 394, normalized size = 1.06

$$\frac{\operatorname{Ci}(c + dx)(bx \sin(a + bx) + \cos(a + bx))}{b^2} + \frac{i \exp\left(-\frac{i(d(a+c+dx)+b(c+dx))}{d}\right) \left( e^{\frac{ibc}{d}} \left( (b^2 - d^2)(bc + id) e^{\frac{i(b+d)(c+dx)}{d}} \operatorname{Ei}\left(-\frac{i(b+d)(c+dx)}{d}\right) \right) \right)}{b^2}$$

Antiderivative was successfully verified.

[In] Integrate[x\*Cos[a + b\*x]\*CosIntegral[c + d\*x], x]

[Out] ((I/4)\*(-((b\*c - I\*d)\*(b^2 - d^2)\*E^(I\*(2\*a + (b + d)\*x))\*ExpIntegralEi[(I\*(b - d)\*(c + d\*x))/d]) + E^((I\*b\*c)/d)\*((-I)\*b\*d\*(d\*(-1 + E^((2\*I)\*(a + b\*x)))) + b\*(1 + E^((2\*I)\*(a + b\*x)))) + (b\*c + I\*d)\*(b^2 - d^2)\*E^((I\*(b + d)\*(c + d\*x))/d)\*ExpIntegralEi[(-I)\*(b + d)\*(c + d\*x)/d]))/(b^2\*(b - d)\*d\*(b + d)\*E^((I\*(b\*(c + d\*x) + d\*(a + c + d\*x)))/d)) + ((I/4)\*((-I)\*b\*d\*(1/((b - d)\*E^(I\*(b - d)\*x)) + E^(I\*(2\*a + (b + d)\*x))/(b + d)) + (b\*c + I\*d)\*E^((I\*c\*(b - d))/d)\*ExpIntegralEi[(-I)\*(b - d)\*(c + d\*x)/d] + (-b\*c) + I\*d)\*E^((2\*I)\*a - (I\*c\*(b + d))/d)\*ExpIntegralEi[(I\*(b + d)\*(c + d\*x))/d]))/(b^2\*d\*E^(I\*(a - c))) + (CosIntegral[c + d\*x]\*(Cos[a + b\*x] + b\*x\*Sin[a + b\*x]))/b^2

**fricas** [F] time = 0.76, size = 0, normalized size = 0.00

$$\operatorname{integral}(x \cos(bx + a) \operatorname{Ci}(dx + c), x)$$

Verification of antiderivative is not currently implemented for this CAS.

[In] integrate(x\*Ci(d\*x+c)\*cos(b\*x+a), x, algorithm="fricas")

[Out] integral(x\*cos(b\*x + a)\*cos\_integral(d\*x + c), x)

**giac** [F(-1)] time = 0.00, size = 0, normalized size = 0.00

Timed out

Verification of antiderivative is not currently implemented for this CAS.



[In] integrate(x\*Ci(d\*x+c)\*cos(b\*x+a),x, algorithm="giac")

[Out] Timed out

**maple [B]** time = 0.06, size = 1212, normalized size = 3.28

result too large to display

Verification of antiderivative is not currently implemented for this CAS.

[In] int(x\*Ci(d\*x+c)\*cos(b\*x+a),x)

[Out] (Ci(d\*x+c)/b\*(1/b\*d\*(cos(b/d\*(d\*x+c)+(a\*d-b\*c)/d)+(b/d\*(d\*x+c)+(a\*d-b\*c)/d)\*sin(b/d\*(d\*x+c)+(a\*d-b\*c)/d))-d/b\*a\*sin(b/d\*(d\*x+c)+(a\*d-b\*c)/d))-1/b\*(1/2\*(a\*d-b\*c)\*d/(b-d)\*(Si((b-d)/d\*(d\*x+c)+(a\*d-b\*c)/d+(-a\*d+b\*c)/d)\*cos((-a\*d+b\*c)/d)/d-Ci((b-d)/d\*(d\*x+c)+(a\*d-b\*c)/d+(-a\*d+b\*c)/d)\*sin((-a\*d+b\*c)/d)/d)-1/2/(b-d)\*d\*cos((b-d)/d\*(d\*x+c)+(a\*d-b\*c)/d)-1/2/(b-d)\*d^2\*a\*(Si((b-d)/d\*(d\*x+c)+(a\*d-b\*c)/d+(-a\*d+b\*c)/d)\*cos((-a\*d+b\*c)/d)/d-Ci((b-d)/d\*(d\*x+c)+(a\*d-b\*c)/d+(-a\*d+b\*c)/d)\*sin((-a\*d+b\*c)/d)/d)+1/2/(b-d)\*d^2\*c\*(Si((b-d)/d\*(d\*x+c)+(a\*d-b\*c)/d+(-a\*d+b\*c)/d)\*cos((-a\*d+b\*c)/d)/d-Ci((b-d)/d\*(d\*x+c)+(a\*d-b\*c)/d+(-a\*d+b\*c)/d)\*sin((-a\*d+b\*c)/d)/d)+1/2\*(a\*d-b\*c)\*d/(b+d)\*(Si((b+d)/d\*(d\*x+c)+(a\*d-b\*c)/d+(-a\*d+b\*c)/d)\*cos((-a\*d+b\*c)/d)/d-Ci((b+d)/d\*(d\*x+c)+(a\*d-b\*c)/d+(-a\*d+b\*c)/d)\*sin((-a\*d+b\*c)/d)/d)-1/2/(b+d)\*d\*cos((b+d)/d\*(d\*x+c)+(a\*d-b\*c)/d)-1/2/(b+d)\*d^2\*a\*(Si((b+d)/d\*(d\*x+c)+(a\*d-b\*c)/d+(-a\*d+b\*c)/d)\*cos((-a\*d+b\*c)/d)/d-Ci((b+d)/d\*(d\*x+c)+(a\*d-b\*c)/d+(-a\*d+b\*c)/d)\*sin((-a\*d+b\*c)/d)/d)-1/2/(b+d)\*d^2\*c\*(Si((b+d)/d\*(d\*x+c)+(a\*d-b\*c)/d+(-a\*d+b\*c)/d)\*cos((-a\*d+b\*c)/d)/d-Ci((b+d)/d\*(d\*x+c)+(a\*d-b\*c)/d+(-a\*d+b\*c)/d)\*sin((-a\*d+b\*c)/d)/d)+1/2/b\*d^2\*(Si((b-d)/d\*(d\*x+c)+(a\*d-b\*c)/d+(-a\*d+b\*c)/d)\*sin((-a\*d+b\*c)/d)/d+Ci((b-d)/d\*(d\*x+c)+(a\*d-b\*c)/d+(-a\*d+b\*c)/d)\*cos((-a\*d+b\*c)/d)/d)+1/2/b\*d^2\*(Si((b+d)/d\*(d\*x+c)+(a\*d-b\*c)/d+(-a\*d+b\*c)/d)\*sin((-a\*d+b\*c)/d)/d+Ci((b+d)/d\*(d\*x+c)+(a\*d-b\*c)/d+(-a\*d+b\*c)/d)\*cos((-a\*d+b\*c)/d)/d)))/d

**maxima [F]** time = 0.00, size = 0, normalized size = 0.00

$$\int x \operatorname{Ci}(dx + c) \cos(bx + a) dx$$

Verification of antiderivative is not currently implemented for this CAS.

[In] integrate(x\*Ci(d\*x+c)\*cos(b\*x+a),x, algorithm="maxima")

[Out] integrate(x\*Ci(d\*x + c)\*cos(b\*x + a), x)

**mupad [F]** time = 0.00, size = -1, normalized size = -0.00

$$\int x \operatorname{cosint}(c + dx) \cos(a + bx) dx$$

Verification of antiderivative is not currently implemented for this CAS.

[In] int(x\*cosint(c + d\*x)\*cos(a + b\*x),x)

[Out] int(x\*cosint(c + d\*x)\*cos(a + b\*x), x)

**sympy [F]** time = 0.00, size = 0, normalized size = 0.00

$$\int x \cos(a + bx) \operatorname{Ci}(c + dx) dx$$

Verification of antiderivative is not currently implemented for this CAS.

[In] integrate(x\*Ci(d\*x+c)\*cos(b\*x+a),x)

[Out] Integral(x\*cos(a + b\*x)\*Ci(c + d\*x), x)

### 3.135 $\int \cos(a + bx) \text{Ci}(c + dx) dx$

**Optimal.** Leaf size=153

$$\frac{\sin\left(a - \frac{bc}{d}\right) \text{Ci}\left(x(b-d) + \frac{c(b-d)}{d}\right)}{2b} - \frac{\sin\left(a - \frac{bc}{d}\right) \text{Ci}\left(x(b+d) + \frac{c(b+d)}{d}\right)}{2b} + \frac{\sin(a + bx) \text{Ci}(c + dx)}{b} - \frac{\cos\left(a - \frac{bc}{d}\right) \text{Si}\left(x(b-d) + \frac{c(b-d)}{d}\right)}{2b} + \frac{\cos\left(a - \frac{bc}{d}\right) \text{Si}\left(x(b+d) + \frac{c(b+d)}{d}\right)}{2b}$$

[Out]  $-1/2*\cos(a-b*c/d)*\text{Si}(c*(b-d)/d+(b-d)*x)/b-1/2*\cos(a-b*c/d)*\text{Si}(c*(b+d)/d+(b+d)*x)/b-1/2*\text{Ci}(c*(b-d)/d+(b-d)*x)*\sin(a-b*c/d)/b-1/2*\text{Ci}(c*(b+d)/d+(b+d)*x)*\sin(a-b*c/d)/b+\text{Ci}(d*x+c)*\sin(b*x+a)/b$

**Rubi [A]** time = 0.22, antiderivative size = 153, normalized size of antiderivative = 1.00, number of steps used = 9, number of rules used = 5, integrand size = 13,  $\frac{\text{number of rules}}{\text{integrand size}} = 0.385$ , Rules used = {6512, 4430, 3303, 3299, 3302}

$$\frac{\sin\left(a - \frac{bc}{d}\right) \text{CosIntegral}\left(\frac{c(b-d)}{d} + x(b-d)\right)}{2b} - \frac{\sin\left(a - \frac{bc}{d}\right) \text{CosIntegral}\left(\frac{c(b+d)}{d} + x(b+d)\right)}{2b} + \frac{\sin(a + bx) \text{CosIntegral}(c + dx)}{b}$$

Antiderivative was successfully verified.

[In] `Int[Cos[a + b*x]*CosIntegral[c + d*x],x]`

[Out]  $-(\text{CosIntegral}[(c*(b-d))/d + (b-d)*x]*\text{Sin}[a - (b*c)/d])/(2*b) - (\text{CosIntegral}[(c*(b+d))/d + (b+d)*x]*\text{Sin}[a - (b*c)/d])/(2*b) + (\text{CosIntegral}[c + d*x]*\text{Sin}[a + b*x])/b - (\text{Cos}[a - (b*c)/d]*\text{SinIntegral}[(c*(b-d))/d + (b-d)*x])/(2*b) - (\text{Cos}[a - (b*c)/d]*\text{SinIntegral}[(c*(b+d))/d + (b+d)*x])/(2*b)$

#### Rule 3299

`Int[sin[(e_.) + (f_.)*(x_)]/((c_.) + (d_.)*(x_)), x_Symbol] := Simp[SinIntegral[e + f*x]/d, x] /; FreeQ[{c, d, e, f}, x] && EqQ[d*e - c*f, 0]`

#### Rule 3302

`Int[sin[(e_.) + (f_.)*(x_)]/((c_.) + (d_.)*(x_)), x_Symbol] := Simp[CosIntegral[e - Pi/2 + f*x]/d, x] /; FreeQ[{c, d, e, f}, x] && EqQ[d*(e - Pi/2) - c*f, 0]`

#### Rule 3303

`Int[sin[(e_.) + (f_.)*(x_)]/((c_.) + (d_.)*(x_)), x_Symbol] := Dist[Cos[(d*e - c*f)/d], Int[Sin[(c*f)/d + f*x]/(c + d*x), x] + Dist[Sin[(d*e - c*f)/d], Int[Cos[(c*f)/d + f*x]/(c + d*x), x] /; FreeQ[{c, d, e, f}, x] && NeQ[d*e - c*f, 0]`

#### Rule 4430

`Int[Cos[(c_.) + (d_.)*(x_)]^(q_.)*((e_.) + (f_.)*(x_))^(m_.)*Sin[(a_.) + (b_.)*(x_)]^(p_.), x_Symbol] := Int[ExpandTrigReduce[(e + f*x)^m, Sin[a + b*x]^(p)*Cos[c + d*x]^q, x], x] /; FreeQ[{a, b, c, d, e, f, m}, x] && IGtQ[p, 0] && IGtQ[q, 0]`

#### Rule 6512

`Int[Cos[(a_.) + (b_.)*(x_)]*CosIntegral[(c_.) + (d_.)*(x_)], x_Symbol] := Simp[(Sin[a + b*x]*CosIntegral[c + d*x])/b, x] - Dist[d/b, Int[(Sin[a + b*x]*Cos[c + d*x])/(c + d*x), x], x] /; FreeQ[{a, b, c, d}, x]`

Rubi steps

$$\begin{aligned}
\int \cos(a + bx) \operatorname{Ci}(c + dx) dx &= \frac{\operatorname{Ci}(c + dx) \sin(a + bx)}{b} - \frac{d \int \frac{\cos(c+dx) \sin(a+bx)}{c+dx} dx}{b} \\
&= \frac{\operatorname{Ci}(c + dx) \sin(a + bx)}{b} - \frac{d \int \left( \frac{\sin(a-c+(b-d)x)}{2(c+dx)} + \frac{\sin(a+c+(b+d)x)}{2(c+dx)} \right) dx}{b} \\
&= \frac{\operatorname{Ci}(c + dx) \sin(a + bx)}{b} - \frac{d \int \frac{\sin(a-c+(b-d)x)}{c+dx} dx}{2b} - \frac{d \int \frac{\sin(a+c+(b+d)x)}{c+dx} dx}{2b} \\
&= \frac{\operatorname{Ci}(c + dx) \sin(a + bx)}{b} - \frac{\left( d \cos \left( a - \frac{bc}{d} \right) \right) \int \frac{\sin \left( \frac{c(b-d)}{d} + (b-d)x \right)}{c+dx} dx}{2b} - \frac{\left( d \cos \left( a - \frac{bc}{d} \right) \right)}{2b} \\
&= -\frac{\operatorname{Ci} \left( \frac{c(b-d)}{d} + (b-d)x \right) \sin \left( a - \frac{bc}{d} \right)}{2b} - \frac{\operatorname{Ci} \left( \frac{c(b+d)}{d} + (b+d)x \right) \sin \left( a - \frac{bc}{d} \right)}{2b} + \frac{\operatorname{Ci}(c)}{b}
\end{aligned}$$

**Mathematica [C]** time = 1.43, size = 153, normalized size = 1.00

$$\frac{4 \sin(a + bx) \operatorname{Ci}(c + dx) + i e^{-\frac{i(ad+bc)}{d}} \left( e^{2ia} \operatorname{Ei} \left( \frac{i(b-d)(c+dx)}{d} \right) + e^{2ia} \operatorname{Ei} \left( \frac{i(b+d)(c+dx)}{d} \right) - e^{\frac{2ibc}{d}} \operatorname{Ei} \left( -\frac{i(b-d)(c+dx)}{d} \right) - e^{\frac{2ibc}{d}} \operatorname{Ei} \left( -\frac{i(b+d)(c+dx)}{d} \right) \right)}{4b}$$

Antiderivative was successfully verified.

[In] Integrate[Cos[a + b\*x]\*CosIntegral[c + d\*x], x]

[Out] ((I\*(-(E^(((2\*I)\*b\*c)/d)\*ExpIntegralEi[((-I)\*(b-d)\*(c+d\*x))/d])) + E^(((2\*I)\*a)\*ExpIntegralEi[(I\*(b-d)\*(c+d\*x))/d] - E^(((2\*I)\*b\*c)/d)\*ExpIntegralEi[(-I)\*(b+d)\*(c+d\*x))/d] + E^(((2\*I)\*a)\*ExpIntegralEi[(I\*(b+d)\*(c+d\*x))/d]))/E^((I\*(b\*c+a\*d))/d) + 4\*CosIntegral[c + d\*x]\*Sin[a + b\*x])/(4\*b)

**fricas [F]** time = 0.87, size = 0, normalized size = 0.00

integral(cos(b\*x + a) Ci(dx + c), x)

Verification of antiderivative is not currently implemented for this CAS.

[In] integrate(Ci(d\*x+c)\*cos(b\*x+a), x, algorithm="fricas")

[Out] integral(cos(b\*x + a)\*cos\_integral(d\*x + c), x)

**giac [C]** time = 0.66, size = 9540, normalized size = 62.35

result too large to display

Verification of antiderivative is not currently implemented for this CAS.

[In] integrate(Ci(d\*x+c)\*cos(b\*x+a), x, algorithm="giac")

[Out] -1/4\*(imag\_part(cos\_integral(b\*x + d\*x + c + b\*c/d))\*tan(1/2\*a + 1/2\*c)^2\*tan(1/2\*a - 1/2\*c)^2\*tan(1/2\*(b\*c + c\*d)/d)^2\*tan(1/2\*(b\*c - c\*d)/d)^2 + imag\_part(cos\_integral(b\*x - d\*x - c + b\*c/d))\*tan(1/2\*a + 1/2\*c)^2\*tan(1/2\*a - 1/2\*c)^2\*tan(1/2\*(b\*c + c\*d)/d)^2\*tan(1/2\*(b\*c - c\*d)/d)^2 - imag\_part(cos\_integral(-b\*x + d\*x + c - b\*c/d))\*tan(1/2\*a + 1/2\*c)^2\*tan(1/2\*a - 1/2\*c)^2\*tan(1/2\*(b\*c + c\*d)/d)^2\*tan(1/2\*(b\*c - c\*d)/d)^2 - imag\_part(cos\_integral(-b\*x - d\*x - c - b\*c/d))\*tan(1/2\*a + 1/2\*c)^2\*tan(1/2\*a - 1/2\*c)^2\*tan(1/2\*(b\*c + c\*d)/d)^2\*tan(1/2\*(b\*c - c\*d)/d)^2 + 2\*sin\_integral((b\*d\*x + d^2\*c)/d))

$$\begin{aligned}
& x + b*c + c*d)/d)*\tan(1/2*a + 1/2*c)^2*\tan(1/2*a - 1/2*c)^2*\tan(1/2*(b*c + \\
& c*d)/d)^2*\tan(1/2*(b*c - c*d)/d)^2 + 2*\sin\_integral((b*d*x - d^2*x + b*c - \\
& c*d)/d)*\tan(1/2*a + 1/2*c)^2*\tan(1/2*a - 1/2*c)^2*\tan(1/2*(b*c + c*d)/d)^2* \\
& \tan(1/2*(b*c - c*d)/d)^2 + 2*\operatorname{real\_part}(\cos\_integral(b*x - d*x - c + b*c/d)) \\
& *\tan(1/2*a + 1/2*c)^2*\tan(1/2*a - 1/2*c)^2*\tan(1/2*(b*c + c*d)/d)^2*\tan(1/2 \\
& *(b*c - c*d)/d) + 2*\operatorname{real\_part}(\cos\_integral(-b*x + d*x + c - b*c/d))*\tan(1/2 \\
& *a + 1/2*c)^2*\tan(1/2*a - 1/2*c)^2*\tan(1/2*(b*c + c*d)/d)^2*\tan(1/2*(b*c - \\
& c*d)/d) + 2*\operatorname{real\_part}(\cos\_integral(b*x + d*x + c + b*c/d))*\tan(1/2*a + 1/2* \\
& c)^2*\tan(1/2*a - 1/2*c)^2*\tan(1/2*(b*c + c*d)/d)*\tan(1/2*(b*c - c*d)/d)^2 + \\
& 2*\operatorname{real\_part}(\cos\_integral(-b*x - d*x - c - b*c/d))*\tan(1/2*a + 1/2*c)^2*\tan \\
& (1/2*a - 1/2*c)^2*\tan(1/2*(b*c + c*d)/d)*\tan(1/2*(b*c - c*d)/d)^2 - 2*\operatorname{real\_} \\
& \operatorname{part}(\cos\_integral(b*x - d*x - c + b*c/d))*\tan(1/2*a + 1/2*c)^2*\tan(1/2*a - \\
& 1/2*c)*\tan(1/2*(b*c + c*d)/d)^2*\tan(1/2*(b*c - c*d)/d)^2 - 2*\operatorname{real\_part}(\cos\_ \\
& integral(-b*x + d*x + c - b*c/d))*\tan(1/2*a + 1/2*c)^2*\tan(1/2*a - 1/2*c)*\tan \\
& (1/2*(b*c + c*d)/d)^2*\tan(1/2*(b*c - c*d)/d)^2 - 2*\operatorname{real\_part}(\cos\_integral \\
& (b*x + d*x + c + b*c/d))*\tan(1/2*a + 1/2*c)*\tan(1/2*a - 1/2*c)^2*\tan(1/2*(b \\
& *c + c*d)/d)^2*\tan(1/2*(b*c - c*d)/d)^2 - 2*\operatorname{real\_part}(\cos\_integral(-b*x - d \\
& *x - c - b*c/d))*\tan(1/2*a + 1/2*c)*\tan(1/2*a - 1/2*c)^2*\tan(1/2*(b*c + c*d \\
& )/d)^2*\tan(1/2*(b*c - c*d)/d)^2 + \operatorname{imag\_part}(\cos\_integral(b*x + d*x + c + b \\
& c/d))*\tan(1/2*a + 1/2*c)^2*\tan(1/2*a - 1/2*c)^2*\tan(1/2*(b*c + c*d)/d)^2 - \\
& \operatorname{imag\_part}(\cos\_integral(b*x - d*x - c + b*c/d))*\tan(1/2*a + 1/2*c)^2*\tan(1/2 \\
& *a - 1/2*c)^2*\tan(1/2*(b*c + c*d)/d)^2 + \operatorname{imag\_part}(\cos\_integral(-b*x + d*x \\
& + c - b*c/d))*\tan(1/2*a + 1/2*c)^2*\tan(1/2*a - 1/2*c)^2*\tan(1/2*(b*c + c*d \\
& )/d)^2 - \operatorname{imag\_part}(\cos\_integral(-b*x - d*x - c - b*c/d))*\tan(1/2*a + 1/2*c)^ \\
& 2*\tan(1/2*a - 1/2*c)^2*\tan(1/2*(b*c + c*d)/d)^2 + 2*\sin\_integral((b*d*x + d \\
& ^2*x + b*c + c*d)/d)*\tan(1/2*a + 1/2*c)^2*\tan(1/2*a - 1/2*c)^2*\tan(1/2*(b*c \\
& + c*d)/d)^2 - 2*\sin\_integral((b*d*x - d^2*x + b*c - c*d)/d)*\tan(1/2*a + 1/ \\
& 2*c)^2*\tan(1/2*a - 1/2*c)^2*\tan(1/2*(b*c + c*d)/d)^2 + 4*\operatorname{imag\_part}(\cos\_inte \\
& gral(b*x - d*x - c + b*c/d))*\tan(1/2*a + 1/2*c)^2*\tan(1/2*a - 1/2*c)*\tan(1/ \\
& 2*(b*c + c*d)/d)^2*\tan(1/2*(b*c - c*d)/d) - 4*\operatorname{imag\_part}(\cos\_integral(-b*x + \\
& d*x + c - b*c/d))*\tan(1/2*a + 1/2*c)^2*\tan(1/2*a - 1/2*c)*\tan(1/2*(b*c + c \\
& *d)/d)^2*\tan(1/2*(b*c - c*d)/d) + 8*\sin\_integral((b*d*x - d^2*x + b*c - c*d \\
& )/d)*\tan(1/2*a + 1/2*c)^2*\tan(1/2*a - 1/2*c)*\tan(1/2*(b*c + c*d)/d)^2*\tan(1 \\
& /2*(b*c - c*d)/d) - \operatorname{imag\_part}(\cos\_integral(b*x + d*x + c + b*c/d))*\tan(1/2* \\
& a + 1/2*c)^2*\tan(1/2*a - 1/2*c)^2*\tan(1/2*(b*c - c*d)/d)^2 + \operatorname{imag\_part}(\cos\_ \\
& integral(b*x - d*x - c + b*c/d))*\tan(1/2*a + 1/2*c)^2*\tan(1/2*a - 1/2*c)^2* \\
& \tan(1/2*(b*c - c*d)/d)^2 - \operatorname{imag\_part}(\cos\_integral(-b*x + d*x + c - b*c/d))* \\
& \tan(1/2*a + 1/2*c)^2*\tan(1/2*a - 1/2*c)^2*\tan(1/2*(b*c - c*d)/d)^2 + \operatorname{imag\_p} \\
& \operatorname{art}(\cos\_integral(-b*x - d*x - c - b*c/d))*\tan(1/2*a + 1/2*c)^2*\tan(1/2*a - \\
& 1/2*c)^2*\tan(1/2*(b*c - c*d)/d)^2 - 2*\sin\_integral((b*d*x + d^2*x + b*c + c \\
& *d)/d)*\tan(1/2*a + 1/2*c)^2*\tan(1/2*a - 1/2*c)^2*\tan(1/2*(b*c - c*d)/d)^2 + \\
& 2*\sin\_integral((b*d*x - d^2*x + b*c - c*d)/d)*\tan(1/2*a + 1/2*c)^2*\tan(1/2 \\
& *a - 1/2*c)^2*\tan(1/2*(b*c - c*d)/d)^2 + 4*\operatorname{imag\_part}(\cos\_integral(b*x + d*x \\
& + c + b*c/d))*\tan(1/2*a + 1/2*c)*\tan(1/2*a - 1/2*c)^2*\tan(1/2*(b*c + c*d)/ \\
& d)*\tan(1/2*(b*c - c*d)/d)^2 - 4*\operatorname{imag\_part}(\cos\_integral(-b*x - d*x - c - b*c \\
& /d))*\tan(1/2*a + 1/2*c)*\tan(1/2*a - 1/2*c)^2*\tan(1/2*(b*c + c*d)/d)*\tan(1/2 \\
& *(b*c - c*d)/d)^2 + 8*\sin\_integral((b*d*x + d^2*x + b*c + c*d)/d)*\tan(1/2*a \\
& + 1/2*c)*\tan(1/2*a - 1/2*c)^2*\tan(1/2*(b*c + c*d)/d)*\tan(1/2*(b*c - c*d)/d \\
& )^2 + \operatorname{imag\_part}(\cos\_integral(b*x + d*x + c + b*c/d))*\tan(1/2*a + 1/2*c)^2*\tan \\
& (1/2*(b*c + c*d)/d)^2*\tan(1/2*(b*c - c*d)/d)^2 - \operatorname{imag\_part}(\cos\_integral(b \\
& *x - d*x - c + b*c/d))*\tan(1/2*a + 1/2*c)^2*\tan(1/2*(b*c + c*d)/d)^2*\tan(1/ \\
& 2*(b*c - c*d)/d)^2 + \operatorname{imag\_part}(\cos\_integral(-b*x + d*x + c - b*c/d))*\tan(1/ \\
& 2*a + 1/2*c)^2*\tan(1/2*(b*c + c*d)/d)^2*\tan(1/2*(b*c - c*d)/d)^2 - \operatorname{imag\_par} \\
& \operatorname{t}(\cos\_integral(-b*x - d*x - c - b*c/d))*\tan(1/2*a + 1/2*c)^2*\tan(1/2*(b*c + \\
& c*d)/d)^2*\tan(1/2*(b*c - c*d)/d)^2 + 2*\sin\_integral((b*d*x + d^2*x + b*c + \\
& c*d)/d)*\tan(1/2*a + 1/2*c)^2*\tan(1/2*(b*c + c*d)/d)^2*\tan(1/2*(b*c - c*d)/ \\
& d)^2 - 2*\sin\_integral((b*d*x - d^2*x + b*c - c*d)/d)*\tan(1/2*a + 1/2*c)^2*\tan \\
& (1/2*(b*c + c*d)/d)^2*\tan(1/2*(b*c - c*d)/d)^2 - \operatorname{imag\_part}(\cos\_integral(b \\
& *x + d*x + c + b*c/d))*\tan(1/2*a - 1/2*c)^2*\tan(1/2*(b*c + c*d)/d)^2*\tan(1/
\end{aligned}$$

$$\begin{aligned}
& 2*(b*c - c*d)/d)^2 + \text{imag\_part}(\cos\_integral(b*x - d*x - c + b*c/d))*\tan(1/2 \\
& *a - 1/2*c)^2*\tan(1/2*(b*c + c*d)/d)^2*\tan(1/2*(b*c - c*d)/d)^2 - \text{imag\_part} \\
& (\cos\_integral(-b*x + d*x + c - b*c/d))*\tan(1/2*a - 1/2*c)^2*\tan(1/2*(b*c + \\
& c*d)/d)^2*\tan(1/2*(b*c - c*d)/d)^2 + \text{imag\_part}(\cos\_integral(-b*x - d*x - c \\
& - b*c/d))*\tan(1/2*a - 1/2*c)^2*\tan(1/2*(b*c + c*d)/d)^2*\tan(1/2*(b*c - c*d) \\
& /d)^2 - 2*\sin\_integral((b*d*x + d^2*x + b*c + c*d)/d))*\tan(1/2*a - 1/2*c)^2* \\
& \tan(1/2*(b*c + c*d)/d)^2*\tan(1/2*(b*c - c*d)/d)^2 + 2*\sin\_integral((b*d*x - \\
& d^2*x + b*c - c*d)/d))*\tan(1/2*a - 1/2*c)^2*\tan(1/2*(b*c + c*d)/d)^2*\tan(1/ \\
& 2*(b*c - c*d)/d)^2 + 2*\text{real\_part}(\cos\_integral(b*x + d*x + c + b*c/d))*\tan(1 \\
& /2*a + 1/2*c)^2*\tan(1/2*a - 1/2*c)^2*\tan(1/2*(b*c + c*d)/d) + 2*\text{real\_part}(c \\
& os\_integral(-b*x - d*x - c - b*c/d))*\tan(1/2*a + 1/2*c)^2*\tan(1/2*a - 1/2*c \\
& )^2*\tan(1/2*(b*c + c*d)/d) + 2*\text{real\_part}(\cos\_integral(b*x - d*x - c + b*c/d \\
& ))*\tan(1/2*a + 1/2*c)^2*\tan(1/2*a - 1/2*c)*\tan(1/2*(b*c + c*d)/d)^2 + 2*\text{rea} \\
& l\_part(\cos\_integral(-b*x + d*x + c - b*c/d))*\tan(1/2*a + 1/2*c)^2*\tan(1/2*a \\
& - 1/2*c)*\tan(1/2*(b*c + c*d)/d)^2 - 2*\text{real\_part}(\cos\_integral(b*x + d*x + c \\
& + b*c/d))*\tan(1/2*a + 1/2*c)*\tan(1/2*a - 1/2*c)^2*\tan(1/2*(b*c + c*d)/d)^2 \\
& - 2*\text{real\_part}(\cos\_integral(-b*x - d*x - c - b*c/d))*\tan(1/2*a + 1/2*c)*\tan \\
& (1/2*a - 1/2*c)^2*\tan(1/2*(b*c + c*d)/d)^2 + 2*\text{real\_part}(\cos\_integral(b*x - \\
& d*x - c + b*c/d))*\tan(1/2*a + 1/2*c)^2*\tan(1/2*a - 1/2*c)^2*\tan(1/2*(b*c - \\
& c*d)/d) + 2*\text{real\_part}(\cos\_integral(-b*x + d*x + c - b*c/d))*\tan(1/2*a + 1/ \\
& 2*c)^2*\tan(1/2*a - 1/2*c)^2*\tan(1/2*(b*c - c*d)/d) - 2*\text{real\_part}(\cos\_integr \\
& al(b*x - d*x - c + b*c/d))*\tan(1/2*a + 1/2*c)^2*\tan(1/2*(b*c + c*d)/d)^2*\ta \\
& n(1/2*(b*c - c*d)/d) - 2*\text{real\_part}(\cos\_integral(-b*x + d*x + c - b*c/d))*\ta \\
& n(1/2*a + 1/2*c)^2*\tan(1/2*(b*c + c*d)/d)^2*\tan(1/2*(b*c - c*d)/d) + 2*\text{real} \\
& \_part(\cos\_integral(b*x - d*x - c + b*c/d))*\tan(1/2*a - 1/2*c)^2*\tan(1/2*(b* \\
& c + c*d)/d)^2*\tan(1/2*(b*c - c*d)/d) + 2*\text{real\_part}(\cos\_integral(-b*x + d*x \\
& + c - b*c/d))*\tan(1/2*a - 1/2*c)^2*\tan(1/2*(b*c + c*d)/d)^2*\tan(1/2*(b*c - \\
& c*d)/d) - 2*\text{real\_part}(\cos\_integral(b*x - d*x - c + b*c/d))*\tan(1/2*a + 1/2* \\
& c)^2*\tan(1/2*a - 1/2*c)*\tan(1/2*(b*c - c*d)/d)^2 - 2*\text{real\_part}(\cos\_integral \\
& (-b*x + d*x + c - b*c/d))*\tan(1/2*a + 1/2*c)^2*\tan(1/2*a - 1/2*c)*\tan(1/2*( \\
& b*c - c*d)/d)^2 + 2*\text{real\_part}(\cos\_integral(b*x + d*x + c + b*c/d))*\tan(1/2* \\
& a + 1/2*c)*\tan(1/2*a - 1/2*c)^2*\tan(1/2*(b*c - c*d)/d)^2 + 2*\text{real\_part}(\cos\_ \\
& integral(-b*x - d*x - c - b*c/d))*\tan(1/2*a + 1/2*c)*\tan(1/2*a - 1/2*c)^2*\t \\
& an(1/2*(b*c - c*d)/d)^2 + 2*\text{real\_part}(\cos\_integral(b*x + d*x + c + b*c/d))* \\
& \tan(1/2*a + 1/2*c)^2*\tan(1/2*(b*c + c*d)/d)*\tan(1/2*(b*c - c*d)/d)^2 + 2*\text{re} \\
& al\_part(\cos\_integral(-b*x - d*x - c - b*c/d))*\tan(1/2*a + 1/2*c)^2*\tan(1/2* \\
& (b*c + c*d)/d)*\tan(1/2*(b*c - c*d)/d)^2 - 2*\text{real\_part}(\cos\_integral(b*x + d* \\
& x + c + b*c/d))*\tan(1/2*a - 1/2*c)^2*\tan(1/2*(b*c + c*d)/d)*\tan(1/2*(b*c - \\
& c*d)/d)^2 - 2*\text{real\_part}(\cos\_integral(-b*x - d*x - c - b*c/d))*\tan(1/2*a - 1 \\
& /2*c)^2*\tan(1/2*(b*c + c*d)/d)*\tan(1/2*(b*c - c*d)/d)^2 - 2*\text{real\_part}(\cos\_i \\
& ntegral(b*x + d*x + c + b*c/d))*\tan(1/2*a + 1/2*c)*\tan(1/2*(b*c + c*d)/d)^2 \\
& *\tan(1/2*(b*c - c*d)/d)^2 - 2*\text{real\_part}(\cos\_integral(-b*x - d*x - c - b*c/d \\
& ))*\tan(1/2*a + 1/2*c)*\tan(1/2*(b*c + c*d)/d)^2*\tan(1/2*(b*c - c*d)/d)^2 - 2 \\
& *\text{real\_part}(\cos\_integral(b*x - d*x - c + b*c/d))*\tan(1/2*a - 1/2*c)*\tan(1/2* \\
& (b*c + c*d)/d)^2*\tan(1/2*(b*c - c*d)/d)^2 - 2*\text{real\_part}(\cos\_integral(-b*x + \\
& d*x + c - b*c/d))*\tan(1/2*a - 1/2*c)*\tan(1/2*(b*c + c*d)/d)^2*\tan(1/2*(b*c \\
& - c*d)/d)^2 - \text{imag\_part}(\cos\_integral(b*x + d*x + c + b*c/d))*\tan(1/2*a + 1 \\
& /2*c)^2*\tan(1/2*a - 1/2*c)^2 - \text{imag\_part}(\cos\_integral(b*x - d*x - c + b*c/d \\
& ))*\tan(1/2*a + 1/2*c)^2*\tan(1/2*a - 1/2*c)^2 + \text{imag\_part}(\cos\_integral(-b*x \\
& + d*x + c - b*c/d))*\tan(1/2*a + 1/2*c)^2*\tan(1/2*a - 1/2*c)^2 + \text{imag\_part}(c \\
& os\_integral(-b*x - d*x - c - b*c/d))*\tan(1/2*a + 1/2*c)^2*\tan(1/2*a - 1/2*c \\
& )^2 - 2*\sin\_integral((b*d*x + d^2*x + b*c + c*d)/d))*\tan(1/2*a + 1/2*c)^2*\ta \\
& n(1/2*a - 1/2*c)^2 - 2*\sin\_integral((b*d*x - d^2*x + b*c - c*d)/d))*\tan(1/2* \\
& a + 1/2*c)^2*\tan(1/2*a - 1/2*c)^2 + 4*\text{imag\_part}(\cos\_integral(b*x + d*x + c \\
& + b*c/d))*\tan(1/2*a + 1/2*c)*\tan(1/2*a - 1/2*c)^2*\tan(1/2*(b*c + c*d)/d) - \\
& 4*\text{imag\_part}(\cos\_integral(-b*x - d*x - c - b*c/d))*\tan(1/2*a + 1/2*c)*\tan(1/ \\
& 2*a - 1/2*c)^2*\tan(1/2*(b*c + c*d)/d) + 8*\sin\_integral((b*d*x + d^2*x + b*c \\
& + c*d)/d))*\tan(1/2*a + 1/2*c)*\tan(1/2*a - 1/2*c)^2*\tan(1/2*(b*c + c*d)/d) + \\
& \text{imag\_part}(\cos\_integral(b*x + d*x + c + b*c/d))*\tan(1/2*a + 1/2*c)^2*\tan(1/
\end{aligned}$$

$$\begin{aligned}
& 2*(b*c + c*d)/d)^2 + \text{imag\_part}(\cos\_integral(b*x - d*x - c + b*c/d))*\tan(1/2 \\
& *a + 1/2*c)^2*\tan(1/2*(b*c + c*d)/d)^2 - \text{imag\_part}(\cos\_integral(-b*x + d*x \\
& + c - b*c/d))*\tan(1/2*a + 1/2*c)^2*\tan(1/2*(b*c + c*d)/d)^2 - \text{imag\_part}(\cos \\
& \_integral(-b*x - d*x - c - b*c/d))*\tan(1/2*a + 1/2*c)^2*\tan(1/2*(b*c + c*d) \\
& /d)^2 + 2*\sin\_integral((b*d*x + d^2*x + b*c + c*d)/d))*\tan(1/2*a + 1/2*c)^2* \\
& \tan(1/2*(b*c + c*d)/d)^2 + 2*\sin\_integral((b*d*x - d^2*x + b*c - c*d)/d))*\tan \\
& (1/2*a + 1/2*c)^2*\tan(1/2*(b*c + c*d)/d)^2 - \text{imag\_part}(\cos\_integral(b*x + \\
& d*x + c + b*c/d))*\tan(1/2*a - 1/2*c)^2*\tan(1/2*(b*c + c*d)/d)^2 - \text{imag\_part} \\
& (\cos\_integral(b*x - d*x - c + b*c/d))*\tan(1/2*a - 1/2*c)^2*\tan(1/2*(b*c + c \\
& *d)/d)^2 + \text{imag\_part}(\cos\_integral(-b*x + d*x + c - b*c/d))*\tan(1/2*a - 1/2* \\
& c)^2*\tan(1/2*(b*c + c*d)/d)^2 + \text{imag\_part}(\cos\_integral(-b*x - d*x - c - b*c \\
& /d))*\tan(1/2*a - 1/2*c)^2*\tan(1/2*(b*c + c*d)/d)^2 - 2*\sin\_integral((b*d*x \\
& + d^2*x + b*c + c*d)/d))*\tan(1/2*a - 1/2*c)^2*\tan(1/2*(b*c + c*d)/d)^2 - 2*s \\
& in\_integral((b*d*x - d^2*x + b*c - c*d)/d))*\tan(1/2*a - 1/2*c)^2*\tan(1/2*(b* \\
& c + c*d)/d)^2 + 4*\text{imag\_part}(\cos\_integral(b*x - d*x - c + b*c/d))*\tan(1/2*a \\
& + 1/2*c)^2*\tan(1/2*a - 1/2*c)*\tan(1/2*(b*c - c*d)/d) - 4*\text{imag\_part}(\cos\_inte \\
& gral(-b*x + d*x + c - b*c/d))*\tan(1/2*a + 1/2*c)^2*\tan(1/2*a - 1/2*c)*\tan(1 \\
& /2*(b*c - c*d)/d) + 8*\sin\_integral((b*d*x - d^2*x + b*c - c*d)/d))*\tan(1/2*a \\
& + 1/2*c)^2*\tan(1/2*a - 1/2*c)*\tan(1/2*(b*c - c*d)/d) + 4*\text{imag\_part}(\cos\_int \\
& egral(b*x - d*x - c + b*c/d))*\tan(1/2*a - 1/2*c)*\tan(1/2*(b*c + c*d)/d)^2*t \\
& an(1/2*(b*c - c*d)/d) - 4*\text{imag\_part}(\cos\_integral(-b*x + d*x + c - b*c/d))*t \\
& an(1/2*a - 1/2*c)*\tan(1/2*(b*c + c*d)/d)^2*\tan(1/2*(b*c - c*d)/d) + 8*\sin\_i \\
& ntegral((b*d*x - d^2*x + b*c - c*d)/d))*\tan(1/2*a - 1/2*c)*\tan(1/2*(b*c + c* \\
& d)/d)^2*\tan(1/2*(b*c - c*d)/d) - \text{imag\_part}(\cos\_integral(b*x + d*x + c + b*c \\
& /d))*\tan(1/2*a + 1/2*c)^2*\tan(1/2*(b*c - c*d)/d)^2 - \text{imag\_part}(\cos\_integral \\
& (b*x - d*x - c + b*c/d))*\tan(1/2*a + 1/2*c)^2*\tan(1/2*(b*c - c*d)/d)^2 + im \\
& ag\_part(\cos\_integral(-b*x + d*x + c - b*c/d))*\tan(1/2*a + 1/2*c)^2*\tan(1/2* \\
& (b*c - c*d)/d)^2 + \text{imag\_part}(\cos\_integral(-b*x - d*x - c - b*c/d))*\tan(1/2* \\
& a + 1/2*c)^2*\tan(1/2*(b*c - c*d)/d)^2 - 2*\sin\_integral((b*d*x + d^2*x + b*c \\
& + c*d)/d))*\tan(1/2*a + 1/2*c)^2*\tan(1/2*(b*c - c*d)/d)^2 - 2*\sin\_integral(( \\
& b*d*x - d^2*x + b*c - c*d)/d))*\tan(1/2*a + 1/2*c)^2*\tan(1/2*(b*c - c*d)/d)^2 \\
& + \text{imag\_part}(\cos\_integral(b*x + d*x + c + b*c/d))*\tan(1/2*a - 1/2*c)^2*\tan( \\
& 1/2*(b*c - c*d)/d)^2 + \text{imag\_part}(\cos\_integral(b*x - d*x - c + b*c/d))*\tan(1 \\
& /2*a - 1/2*c)^2*\tan(1/2*(b*c - c*d)/d)^2 - \text{imag\_part}(\cos\_integral(-b*x + d* \\
& x + c - b*c/d))*\tan(1/2*a - 1/2*c)^2*\tan(1/2*(b*c - c*d)/d)^2 - \text{imag\_part}(c \\
& os\_integral(-b*x - d*x - c - b*c/d))*\tan(1/2*a - 1/2*c)^2*\tan(1/2*(b*c - c* \\
& d)/d)^2 + 2*\sin\_integral((b*d*x + d^2*x + b*c + c*d)/d))*\tan(1/2*a - 1/2*c)^ \\
& 2*\tan(1/2*(b*c - c*d)/d)^2 + 2*\sin\_integral((b*d*x - d^2*x + b*c - c*d)/d))* \\
& \tan(1/2*a - 1/2*c)^2*\tan(1/2*(b*c - c*d)/d)^2 + 4*\text{imag\_part}(\cos\_integral(b* \\
& x + d*x + c + b*c/d))*\tan(1/2*a + 1/2*c)*\tan(1/2*(b*c + c*d)/d)*\tan(1/2*(b* \\
& c - c*d)/d)^2 - 4*\text{imag\_part}(\cos\_integral(-b*x - d*x - c - b*c/d))*\tan(1/2*a \\
& + 1/2*c)*\tan(1/2*(b*c + c*d)/d)*\tan(1/2*(b*c - c*d)/d)^2 + 8*\sin\_integral( \\
& (b*d*x + d^2*x + b*c + c*d)/d))*\tan(1/2*a + 1/2*c)*\tan(1/2*(b*c + c*d)/d)*\tan \\
& (1/2*(b*c - c*d)/d)^2 - \text{imag\_part}(\cos\_integral(b*x + d*x + c + b*c/d))*\tan \\
& (1/2*(b*c + c*d)/d)^2*\tan(1/2*(b*c - c*d)/d)^2 - \text{imag\_part}(\cos\_integral(b*x \\
& - d*x - c + b*c/d))*\tan(1/2*(b*c + c*d)/d)^2*\tan(1/2*(b*c - c*d)/d)^2 + im \\
& ag\_part(\cos\_integral(-b*x + d*x + c - b*c/d))*\tan(1/2*(b*c + c*d)/d)^2*\tan( \\
& 1/2*(b*c - c*d)/d)^2 + \text{imag\_part}(\cos\_integral(-b*x - d*x - c - b*c/d))*\tan( \\
& 1/2*(b*c + c*d)/d)^2*\tan(1/2*(b*c - c*d)/d)^2 - 2*\sin\_integral((b*d*x + d^2 \\
& *x + b*c + c*d)/d))*\tan(1/2*(b*c + c*d)/d)^2*\tan(1/2*(b*c - c*d)/d)^2 - 2*si \\
& n\_integral((b*d*x - d^2*x + b*c - c*d)/d))*\tan(1/2*(b*c + c*d)/d)^2*\tan(1/2* \\
& (b*c - c*d)/d)^2 + 2*\text{real\_part}(\cos\_integral(b*x - d*x - c + b*c/d))*\tan(1/2 \\
& *a + 1/2*c)^2*\tan(1/2*a - 1/2*c) + 2*\text{real\_part}(\cos\_integral(-b*x + d*x + c \\
& - b*c/d))*\tan(1/2*a + 1/2*c)^2*\tan(1/2*a - 1/2*c) + 2*\text{real\_part}(\cos\_integra \\
& l(b*x + d*x + c + b*c/d))*\tan(1/2*a + 1/2*c)*\tan(1/2*a - 1/2*c)^2 + 2*\text{real\_} \\
& part(\cos\_integral(-b*x - d*x - c - b*c/d))*\tan(1/2*a + 1/2*c)*\tan(1/2*a - 1 \\
& /2*c)^2 + 2*\text{real\_part}(\cos\_integral(b*x + d*x + c + b*c/d))*\tan(1/2*a + 1/2* \\
& c)^2*\tan(1/2*(b*c + c*d)/d) + 2*\text{real\_part}(\cos\_integral(-b*x - d*x - c - b*c \\
& /d))*\tan(1/2*a + 1/2*c)^2*\tan(1/2*(b*c + c*d)/d) - 2*\text{real\_part}(\cos\_integral
\end{aligned}$$



```
*real_part(cos_integral(b*x - d*x - c + b*c/d))*tan(1/2*(b*c - c*d)/d) - 2*
real_part(cos_integral(-b*x + d*x + c - b*c/d))*tan(1/2*(b*c - c*d)/d) + im
ag_part(cos_integral(b*x + d*x + c + b*c/d)) + imag_part(cos_integral(b*x -
d*x - c + b*c/d)) - imag_part(cos_integral(-b*x + d*x + c - b*c/d)) - imag
_part(cos_integral(-b*x - d*x - c - b*c/d)) + 2*sin_integral((b*d*x + d^2*x
+ b*c + c*d)/d) + 2*sin_integral((b*d*x - d^2*x + b*c - c*d)/d))*d/(b*d*ta
n(1/2*a + 1/2*c)^2*tan(1/2*a - 1/2*c)^2*tan(1/2*(b*c + c*d)/d)^2*tan(1/2*(b
*c - c*d)/d)^2 + b*d*tan(1/2*a + 1/2*c)^2*tan(1/2*a - 1/2*c)^2*tan(1/2*(b*c
+ c*d)/d)^2 + b*d*tan(1/2*a + 1/2*c)^2*tan(1/2*a - 1/2*c)^2*tan(1/2*(b*c -
c*d)/d)^2 + b*d*tan(1/2*a + 1/2*c)^2*tan(1/2*(b*c + c*d)/d)^2*tan(1/2*(b*c
- c*d)/d)^2 + b*d*tan(1/2*a - 1/2*c)^2*tan(1/2*(b*c + c*d)/d)^2*tan(1/2*(b
*c - c*d)/d)^2 + b*d*tan(1/2*a + 1/2*c)^2*tan(1/2*a - 1/2*c)^2 + b*d*tan(1/
2*a + 1/2*c)^2*tan(1/2*(b*c + c*d)/d)^2 + b*d*tan(1/2*a - 1/2*c)^2*tan(1/2*
(b*c + c*d)/d)^2 + b*d*tan(1/2*a + 1/2*c)^2*tan(1/2*(b*c - c*d)/d)^2 + b*d*
tan(1/2*a - 1/2*c)^2*tan(1/2*(b*c - c*d)/d)^2 + b*d*tan(1/2*(b*c + c*d)/d)^
2*tan(1/2*(b*c - c*d)/d)^2 + b*d*tan(1/2*a + 1/2*c)^2 + b*d*tan(1/2*a - 1/2
*c)^2 + b*d*tan(1/2*(b*c + c*d)/d)^2 + b*d*tan(1/2*(b*c - c*d)/d)^2 + b*d)
+ cos_integral(d*x + c)*sin(b*x + a)/b
```

**maple** [A] time = 0.04, size = 282, normalized size = 1.84

$$\frac{\text{Ci}(dx+c) \sin\left(\frac{b(dx+c)}{d} + \frac{ad-bc}{d}\right) d}{b} - \frac{d \left( \frac{\text{Si}\left(\frac{(b-d)(dx+c)}{d} + \frac{ad-bc}{d} + \frac{-ad+bc}{d}\right) \cos\left(\frac{-ad+bc}{d}\right) - \text{Ci}\left(\frac{(b-d)(dx+c)}{d} + \frac{ad-bc}{d} + \frac{-ad+bc}{d}\right) \sin\left(\frac{-ad+bc}{d}\right)}{d} \right)}{2} + \frac{d \left( \frac{\text{Si}\left(\frac{(b+d)(dx+c)}{d} + \frac{ad-bc}{d} + \frac{ad+bc}{d}\right) \cos\left(\frac{ad+bc}{d}\right) - \text{Ci}\left(\frac{(b+d)(dx+c)}{d} + \frac{ad-bc}{d} + \frac{ad+bc}{d}\right) \sin\left(\frac{ad+bc}{d}\right)}{d} \right)}{2}$$

Verification of antiderivative is not currently implemented for this CAS.

[In] int(Ci(d\*x+c)\*cos(b\*x+a), x)

[Out] (Ci(d\*x+c)\*sin(b/d\*(d\*x+c)+(a\*d-b\*c)/d)/b\*d-1/b\*d\*(1/2\*d\*(Si((b-d)/d\*(d\*x+c)+(a\*d-b\*c)/d+(-a\*d+b\*c)/d)\*cos((-a\*d+b\*c)/d)/d-Ci((b-d)/d\*(d\*x+c)+(a\*d-b\*c)/d+(-a\*d+b\*c)/d)\*sin((-a\*d+b\*c)/d)/d)+1/2\*d\*(Si((b+d)/d\*(d\*x+c)+(a\*d-b\*c)/d+(-a\*d+b\*c)/d)\*cos((-a\*d+b\*c)/d)/d-Ci((b+d)/d\*(d\*x+c)+(a\*d-b\*c)/d+(-a\*d+b\*c)/d)\*sin((-a\*d+b\*c)/d)/d)/d

**maxima** [F] time = 0.00, size = 0, normalized size = 0.00

$$\int \text{Ci}(dx + c) \cos(bx + a) dx$$

Verification of antiderivative is not currently implemented for this CAS.

[In] integrate(Ci(d\*x+c)\*cos(b\*x+a), x, algorithm="maxima")

[Out] integrate(Ci(d\*x + c)\*cos(b\*x + a), x)

**mupad** [F] time = 0.00, size = -1, normalized size = -0.01

$$\int \text{cosint}(c + dx) \cos(a + bx) dx$$

Verification of antiderivative is not currently implemented for this CAS.

[In] int(cosint(c + d\*x)\*cos(a + b\*x), x)

[Out] int(cosint(c + d\*x)\*cos(a + b\*x), x)

**sympy** [F] time = 0.00, size = 0, normalized size = 0.00

$$\int \cos(a + bx) \text{Ci}(c + dx) dx$$



Verification of antiderivative is not currently implemented for this CAS.

```
[In] integrate(Ci(d*x+c)*cos(b*x+a), x)
```

```
[Out] Integral(cos(a + b*x)*Ci(c + d*x), x)
```

$$3.136 \quad \int \frac{\cos(a+bx)\text{Ci}(c+dx)}{x} dx$$

Optimal. Leaf size=19

$$\text{Int}\left(\frac{\cos(a+bx)\text{Ci}(c+dx)}{x}, x\right)$$

[Out] CannotIntegrate(Ci(d\*x+c)\*cos(b\*x+a)/x,x)

Rubi [A] time = 0.09, antiderivative size = 0, normalized size of antiderivative = 0.00, number of steps used = 0, number of rules used = 0, integrand size = 0,  $\frac{\text{number of rules}}{\text{integrand size}} = 0.000$ , Rules used = {}

$$\int \frac{\cos(a+bx)\text{CosIntegral}(c+dx)}{x} dx$$

Verification is Not applicable to the result.

[In] Int[(Cos[a + b\*x]\*CosIntegral[c + d\*x])/x,x]

[Out] Defer[Int] [(Cos[a + b\*x]\*CosIntegral[c + d\*x])/x, x]

Rubi steps

$$\int \frac{\cos(a+bx)\text{Ci}(c+dx)}{x} dx = \int \frac{\cos(a+bx)\text{Ci}(c+dx)}{x} dx$$

Mathematica [A] time = 17.56, size = 0, normalized size = 0.00

$$\int \frac{\cos(a+bx)\text{Ci}(c+dx)}{x} dx$$

Verification is Not applicable to the result.

[In] Integrate[(Cos[a + b\*x]\*CosIntegral[c + d\*x])/x,x]

[Out] Integrate[(Cos[a + b\*x]\*CosIntegral[c + d\*x])/x, x]

fricas [A] time = 0.96, size = 0, normalized size = 0.00

$$\text{integral}\left(\frac{\cos(bx+a)\text{Ci}(dx+c)}{x}, x\right)$$

Verification of antiderivative is not currently implemented for this CAS.

[In] integrate(Ci(d\*x+c)\*cos(b\*x+a)/x,x, algorithm="fricas")

[Out] integral(cos(b\*x + a)\*cos\_integral(d\*x + c)/x, x)

giac [A] time = 0.00, size = 0, normalized size = 0.00

$$\int \frac{\text{Ci}(dx+c)\cos(bx+a)}{x} dx$$

Verification of antiderivative is not currently implemented for this CAS.

[In] integrate(Ci(d\*x+c)\*cos(b\*x+a)/x,x, algorithm="giac")

[Out] integrate(Ci(d\*x + c)\*cos(b\*x + a)/x, x)

**maple** [A] time = 0.03, size = 0, normalized size = 0.00

$$\int \frac{\text{Ci}(dx + c) \cos(bx + a)}{x} dx$$

Verification of antiderivative is not currently implemented for this CAS.

[In] int(Ci(d\*x+c)\*cos(b\*x+a)/x,x)

[Out] int(Ci(d\*x+c)\*cos(b\*x+a)/x,x)

**maxima** [A] time = 0.00, size = 0, normalized size = 0.00

$$\int \frac{\text{Ci}(dx + c) \cos(bx + a)}{x} dx$$

Verification of antiderivative is not currently implemented for this CAS.

[In] integrate(Ci(d\*x+c)\*cos(b\*x+a)/x,x, algorithm="maxima")

[Out] integrate(Ci(d\*x + c)\*cos(b\*x + a)/x, x)

**mupad** [A] time = 0.00, size = -1, normalized size = -0.05

$$\int \frac{\text{cosint}(c + dx) \cos(a + bx)}{x} dx$$

Verification of antiderivative is not currently implemented for this CAS.

[In] int((cosint(c + d\*x)\*cos(a + b\*x))/x,x)

[Out] int((cosint(c + d\*x)\*cos(a + b\*x))/x, x)

**sympy** [A] time = 0.00, size = 0, normalized size = 0.00

$$\int \frac{\cos(a + bx) \text{Ci}(c + dx)}{x} dx$$

Verification of antiderivative is not currently implemented for this CAS.

[In] integrate(Ci(d\*x+c)\*cos(b\*x+a)/x,x)

[Out] Integral(cos(a + b\*x)\*Ci(c + d\*x)/x, x)



# Chapter 4

## Listing of Grading functions

The following are the current version of the grading functions used for grading the quality of the antiderivative with reference to the optimal antiderivative included in the test suite.

There is a version for Maple and for Mathematica/Rubi. There is a version for grading Sympy and version for use with Sagemath.

The following are links to the current source code.

The following are the listings of source code of the grading functions.

### 4.0.1 Mathematica and Rubi grading function

```
(* Original version thanks to Albert Rich emailed on 03/21/2017 *)
(* ::Package:: *)

(* ::Subsection:: *)
(*GradeAntiderivative[result,optimal]*)

(* ::Text:: *)
(*If result and optimal are mathematical expressions, *)
(*      GradeAntiderivative[result,optimal] returns*)
(* "F" if the result fails to integrate an expression that*)
(*   is integrable*)
(* "C" if result involves higher level functions than necessary*)
(* "B" if result is more than twice the size of the optimal*)
(*   antiderivative*)
(* "A" if result can be considered optimal*)

GradeAntiderivative[result_,optimal_] :=
  If[ExpnType[result]<=ExpnType[optimal],
    If[FreeQ[result,Complex] || Not[FreeQ[optimal,Complex]],
      If[LeafCount[result]<=2*LeafCount[optimal],
        "A",
        "B"],
      "C"],
    If[FreeQ[result,Integrate] && FreeQ[result,Int],
      "C",
      "F"]]

(* ::Text:: *)
(*The following summarizes the type number assigned an *)
(*expression based on the functions it involves*)
(*1 = rational function*)
(*2 = algebraic function*)
```

```

(*3 = elementary function*)
(*4 = special function*)
(*5 = hyperpergeometric function*)
(*6 = appell function*)
(*7 = rootsum function*)
(*8 = integrate function*)
(*9 = unknown function*)

ExpnType[expn_] :=
  If[AtomQ[expn],
    1,
  If[ListQ[expn],
    Max[Map[ExpnType, expn]],
  If[Head[expn]===Power,
    If[IntegerQ[expn[[2]]],
      ExpnType[expn[[1]]],
    If[Head[expn[[2]]]===Rational,
      If[IntegerQ[expn[[1]]] || Head[expn[[1]]]===Rational,
        1,
        Max[ExpnType[expn[[1]], 2]],
      Max[ExpnType[expn[[1]], ExpnType[expn[[2]], 3]],
    If[Head[expn]===Plus || Head[expn]===Times,
      Max[ExpnType[First[expn]], ExpnType[Rest[expn]]],
    If[ElementaryFunctionQ[Head[expn]],
      Max[3, ExpnType[expn[[1]]],
    If[SpecialFunctionQ[Head[expn]],
      Apply[Max, Append[Map[ExpnType, Apply[List, expn]], 4]],
    If[HypergeometricFunctionQ[Head[expn]],
      Apply[Max, Append[Map[ExpnType, Apply[List, expn]], 5]],
    If[AppellFunctionQ[Head[expn]],
      Apply[Max, Append[Map[ExpnType, Apply[List, expn]], 6]],
    If[Head[expn]===RootSum,
      Apply[Max, Append[Map[ExpnType, Apply[List, expn]], 7]],
    If[Head[expn]===Integrate || Head[expn]===Int,
      Apply[Max, Append[Map[ExpnType, Apply[List, expn]], 8]],
    9]]]]]]]]]]

ElementaryFunctionQ[func_] :=
  MemberQ[{
    Exp, Log,
    Sin, Cos, Tan, Cot, Sec, Csc,
    ArcSin, ArcCos, ArcTan, ArcCot, ArcSec, ArcCsc,
    Sinh, Cosh, Tanh, Coth, Sech, Csch,
    ArcSinh, ArcCosh, ArcTanh, ArcCoth, ArcSech, ArcCsch
  }, func]

SpecialFunctionQ[func_] :=
  MemberQ[{
    Erf, Erfc, Erfi,
    FresnelS, FresnelC,
    ExpIntegralE, ExpIntegralEi, LogIntegral,
    SinIntegral, CosIntegral, SinhIntegral, CoshIntegral,
    Gamma, LogGamma, PolyGamma,
    Zeta, PolyLog, ProductLog,
    EllipticF, EllipticE, EllipticPi
  }, func]

HypergeometricFunctionQ[func_] :=
  MemberQ[{Hypergeometric1F1, Hypergeometric2F1, HypergeometricPFQ}, func]

```

```
AppellFunctionQ[func_] :=
  MemberQ[{AppellF1},func]
```

## 4.0.2 Maple grading function

```
# File: GradeAntiderivative.mpl
# Original version thanks to Albert Rich emailed on 03/21/2017

#Nasser 03/22/2017 Use Maple leaf count instead since buildin
#Nasser 03/23/2017 missing 'ln' for ElementaryFunctionQ added
#Nasser 03/24/2017 corrected the check for complex result
#Nasser 10/27/2017 check for leafsize and do not call ExpnType()
#
# if leaf size is "too large". Set at 500,000
#Nasser 12/22/2019 Added debug flag, added 'dilog' to special functions
#
# see problem 156, file Apostol_Problems

GradeAntiderivative := proc(result,optimal)
local leaf_count_result, leaf_count_optimal,ExpnType_result,ExpnType_optimal,
  debug:=false;

  leaf_count_result:=leafcount(result);
  #do NOT call ExpnType() if leaf size is too large. Recursion problem
  if leaf_count_result > 500000 then
    return "B";
  fi;

  leaf_count_optimal:=leafcount(optimal);

  ExpnType_result:=ExpnType(result);
  ExpnType_optimal:=ExpnType(optimal);

  if debug then
    print("ExpnType_result",ExpnType_result," ExpnType_optimal=",
  ExpnType_optimal);
  fi;

# If result and optimal are mathematical expressions,
# GradeAntiderivative[result,optimal] returns
# "F" if the result fails to integrate an expression that
# is integrable
# "C" if result involves higher level functions than necessary
# "B" if result is more than twice the size of the optimal
# antiderivative
# "A" if result can be considered optimal

#This check below actually is not needed, since I only
#call this grading only for passed integrals. i.e. I check
#for "F" before calling this. But no harm of keeping it here.
#just in case.

if not type(result,freeof('int')) then
  return "F";
end if;

if ExpnType_result<=ExpnType_optimal then
  if debug then
    print("ExpnType_result<=ExpnType_optimal");
  fi;

```

```

if is_contains_complex(result) then
  if is_contains_complex(optimal) then
    if debug then
      print("both result and optimal complex");
    fi;
    #both result and optimal complex
    if leaf_count_result<=2*leaf_count_optimal then
      return "A";
    else
      return "B";
    end if
  else #result contains complex but optimal is not
    if debug then
      print("result contains complex but optimal is not");
    fi;
    return "C";
  end if
else # result do not contain complex
  # this assumes optimal do not as well
  if debug then
    print("result do not contain complex, this assumes optimal do
not as well");
  fi;
  if leaf_count_result<=2*leaf_count_optimal then
    if debug then
      print("leaf_count_result<=2*leaf_count_optimal");
    fi;
    return "A";
  else
    if debug then
      print("leaf_count_result>2*leaf_count_optimal");
    fi;
    return "B";
  end if
end if
else #ExpnType(result) > ExpnType(optimal)
  if debug then
    print("ExpnType(result) > ExpnType(optimal)");
  fi;
  return "C";
end if

end proc:

#
# is_contains_complex(result)
# takes expressions and returns true if it contains "I" else false
#
#Nasser 032417
is_contains_complex:= proc(expression)
  return (has(expression,I));
end proc:

# The following summarizes the type number assigned an expression
# based on the functions it involves
# 1 = rational function
# 2 = algebraic function
# 3 = elementary function
# 4 = special function
# 5 = hyperpergeometric function
# 6 = appell function
# 7 = rootsum function
# 8 = integrate function

```



```

# 9 = unknown function

ExpnType := proc(expn)
  if type(expn,'atomic') then
    1
  elif type(expn,'list') then
    apply(max,map(ExpnType,expn))
  elif type(expn,'sqrt') then
    if type(op(1,expn),'rational') then
      1
    else
      max(2,ExpnType(op(1,expn)))
    end if
  elif type(expn,'^^') then
    if type(op(2,expn),'integer') then
      ExpnType(op(1,expn))
    elif type(op(2,expn),'rational') then
      if type(op(1,expn),'rational') then
        1
      else
        max(2,ExpnType(op(1,expn)))
      end if
    else
      max(3,ExpnType(op(1,expn)),ExpnType(op(2,expn)))
    end if
  elif type(expn,'+' or type(expn,'*') then
    max(ExpnType(op(1,expn)),max(ExpnType(rest(expn))))
  elif ElementaryFunctionQ(op(0,expn)) then
    max(3,ExpnType(op(1,expn)))
  elif SpecialFunctionQ(op(0,expn)) then
    max(4,apply(max,map(ExpnType,[op(expn)])))
  elif HypergeometricFunctionQ(op(0,expn)) then
    max(5,apply(max,map(ExpnType,[op(expn)])))
  elif AppellFunctionQ(op(0,expn)) then
    max(6,apply(max,map(ExpnType,[op(expn)])))
  elif op(0,expn)='int' then
    max(8,apply(max,map(ExpnType,[op(expn)]))) else
    9
  end if
end proc:

ElementaryFunctionQ := proc(func)
  member(func,[
    exp,log,ln,
    sin,cos,tan,cot,sec,csc,
    arcsin,arccos,arctan,arccot,arcsec,arccsc,
    sinh,cosh,tanh,coth,sech,csch,
    arcsinh,arccosh,arctanh,arccoth,arcsech,arccsch])
end proc:

SpecialFunctionQ := proc(func)
  member(func,[
    erf,erfc,erfi,
    FresnelS,FresnelC,
    Ei,Ei,Li,Si,Ci,Shi,Chi,
    GAMMA,lnGAMMA,Psi,Zeta,polylog,dilog,LambertW,
    EllipticF,EllipticE,EllipticPi])
end proc:

HypergeometricFunctionQ := proc(func)
  member(func,[Hypergeometric1F1,hypergeom,HypergeometricPFQ])
end proc:

```

```

AppellFunctionQ := proc(func)
  member(func,[AppellF1])
end proc:

# u is a sum or product. rest(u) returns all but the
# first term or factor of u.
rest := proc(u) local v;
  if nops(u)=2 then
    op(2,u)
  else
    apply(op(0,u),op(2..nops(u),u))
  end if
end proc:

#leafcount(u) returns the number of nodes in u.
#Nasser 3/23/17 Replaced by build-in leafCount from package in Maple
leafcount := proc(u)
  MmaTranslator[Mma][LeafCount](u);
end proc:

```

### 4.0.3 Sympy grading function

```

#Dec 24, 2019. Nasser M. Abbasi:
#           Port of original Maple grading function by
#           Albert Rich to use with Sympy/Python
#Dec 27, 2019 Nasser. Added `RootSum`. See problem 177, Timofeev file
#           added 'exp_polar'
from sympy import *

def leaf_count(expr):
  #sympy do not have leaf count function. This is approximation
  return round(1.7*count_ops(expr))

def is_sqrt(expr):
  if isinstance(expr,Pow):
    if expr.args[1] == Rational(1,2):
      return True
    else:
      return False
  else:
    return False

def is_elementary_function(func):
  return func in [exp,log,ln,sin,cos,tan,cot,sec,csc,
    asin,acos,atan,acot,asec,acsc,sinh,cosh,tanh,coth,sech,csch,
    asinh,acosh,atanh,acoth,asech,acsch
  ]

def is_special_function(func):
  return func in [ erf,erfc,erfi,
    fresnels,fresnelc,Ei,Ei,Li,Si,Ci,Shi,Chi,
    gamma,loggamma,digamma,zeta,polylog,LambertW,
    elliptic_f,elliptic_e,elliptic_pi,exp_polar
  ]

def is_hypergeometric_function(func):
  return func in [hyper]

def is_appell_function(func):
  return func in [appellf1]

```

```

def is_atom(expn):
    try:
        if expn.isAtom or isinstance(expn,int) or isinstance(expn,float):
            return True
        else:
            return False

    except AttributeError as error:
        return False

def expnType(expn):
    debug=False
    if debug:
        print("expn=",expn,"type(expn)=",type(expn))

    if is_atom(expn):
        return 1
    elif isinstance(expn,list):
        return max(map(expnType, expn)) #apply(max,map(ExpnType,expn))
    elif is_sqrt(expn):
        if isinstance(expn.args[0],Rational): #type(op(1,expn),'rational')
            return 1
        else:
            return max(2,expnType(expn.args[0])) #max(2,ExpnType(op(1,expn)))
    elif isinstance(expn,Pow): #type(expn,'^^')
        if isinstance(expn.args[1],Integer): #type(op(2,expn),'integer')
            return expnType(expn.args[0]) #ExpnType(op(1,expn))
        elif isinstance(expn.args[1],Rational): #type(op(2,expn),'rational')
            if isinstance(expn.args[0],Rational): #type(op(1,expn),'rational')
                return 1
            else:
                return max(2,expnType(expn.args[0])) #max(2,ExpnType(op(1,expn)))
    elif isinstance(expn,Add) or isinstance(expn,Mul): #type(expn,'+`' or
    type(expn,'*`)
        m1 = expnType(expn.args[0])
        m2 = expnType(list(expn.args[1:]))
        return max(m1,m2) #max(ExpnType(op(1,expn)),max(ExpnType(rest(expn))))
    elif is_elementary_function(expn.func): #ElementaryFunctionQ(op(0,expn))
        return max(3,expnType(expn.args[0])) #max(3,ExpnType(op(1,expn)))
    elif is_special_function(expn.func): #SpecialFunctionQ(op(0,expn))
        m1 = max(map(expnType, list(expn.args)))
        return max(4,m1) #max(4,apply(max,map(ExpnType,[op(expn)])))
    elif is_hypergeometric_function(expn.func): #HypergeometricFunctionQ(op(0,
    expn))
        m1 = max(map(expnType, list(expn.args)))
        return max(5,m1) #max(5,apply(max,map(ExpnType,[op(expn)])))
    elif is_appell_function(expn.func):
        m1 = max(map(expnType, list(expn.args)))
        return max(6,m1) #max(5,apply(max,map(ExpnType,[op(expn)])))
    elif isinstance(expn,RootSum):
        m1 = max(map(expnType, list(expn.args))) #Apply[Max,Append[Map[ExpnType
    ,Apply[List,expn]],7]],
        return max(7,m1)
    elif str(expn).find("Integral") != -1:
        m1 = max(map(expnType, list(expn.args)))
        return max(8,m1) #max(5,apply(max,map(ExpnType,[op(expn)])))
    else:
        return 9

```

```

#main function
def grade_antiderivative(result,optimal):

    leaf_count_result = leaf_count(result)
    leaf_count_optimal = leaf_count(optimal)

    expnType_result = expnType(result)
    expnType_optimal = expnType(optimal)

    if str(result).find("Integral") != -1:
        return "F"

    if expnType_result <= expnType_optimal:
        if result.has(I):
            if optimal.has(I): #both result and optimal complex
                if leaf_count_result <= 2*leaf_count_optimal:
                    return "A"
                else:
                    return "B"
            else: #result contains complex but optimal is not
                return "C"
        else: # result do not contain complex, this assumes optimal do not as
well
            if leaf_count_result <= 2*leaf_count_optimal:
                return "A"
            else:
                return "B"
    else:
        return "C"

```

## 4.0.4 SageMath grading function

```

#Dec 24, 2019. Nasser: Ported original Maple grading function by
#           Albert Rich to use with Sagemath. This is used to
#           grade Fricas, Giac and Maxima results.
#Dec 24, 2019. Nasser: Added 'exp_integral_e' and 'sng', 'sin_integral'
#           'arctan2','floor','abs','log_integral'

from sage.all import *
from sage.symbolic.operators import add_vararg, mul_vararg

debug=False;

def tree_size(expr):
    r"""
    Return the tree size of this expression.
    """
    if expr not in SR:
        # deal with lists, tuples, vectors
        return 1 + sum(tree_size(a) for a in expr)
    expr = SR(expr)
    x, aa = expr.operator(), expr.operands()
    if x is None:
        return 1
    else:
        return 1 + sum(tree_size(a) for a in aa)

def is_sqrt(expr):
    if expr.operator() == operator.pow: #isinstance(expr,Pow):
        if expr.operands()[1]==1/2: #expr.args[1] == Rational(1,2):
            if debug: print ("expr is sqrt")
            return True

```

```

        else:
            return False
    else:
        return False

def is_elementary_function(func):
    debug=False
    m = func.name() in ['exp','log','ln',
        'sin','cos','tan','cot','sec','csc',
        'arcsin','arccos','arctan','arccot','arcsec','arccsc',
        'sinh','cosh','tanh','coth','sech','csch',
        'arcsinh','arccosh','arctanh','arccoth','arcsech','arccsch','sgn',
        'arctan2','floor','abs'
    ]
    if debug:
        if m:
            print ("func ", func , " is elementary_function")
        else:
            print ("func ", func , " is NOT elementary_function")

    return m

def is_special_function(func):
    debug=False
    if debug: print ("type(func)=", type(func))

    m= func.name() in ['erf','erfc','erfi','fresnel_sin','fresnel_cos','Ei',
        'Ei','Li','Si','sin_integral','Ci','cos_integral','Shi','
sinh_integral'
        'Chi','cosh_integral','gamma','log_gamma','psi,zeta',
        'polylog','lambert_w','elliptic_f','elliptic_e',
        'elliptic_pi','exp_integral_e','log_integral']

    if debug:
        print ("m=",m)
        if m:
            print ("func ", func ," is special_function")
        else:
            print ("func ", func ," is NOT special_function")

    return m

def is_hypergeometric_function(func):
    return func.name() in ['hypergeometric','hypergeometric_M',
        hypergeometric_U']

def is_appell_function(func):
    return func.name() in ['hypergeometric']    #[appellf1] can't find this in
sagemath

def is_atom(expn):

    debug=False
    if debug: print ("Enter is_atom")

    #thanks to answer at https://ask.sagemath.org/question/49179/what-is-sagemath-equivalent-to-atomic-type-in-maple/
    try:
        if expn.parent() is SR:

```

```

        return expn.operator() is None
    if expn.parent() in (ZZ, QQ, AA, QQbar):
        return expn in expn.parent() # Should always return True
    if hasattr(expn.parent(),"base_ring") and hasattr(expn.parent(),"gens")
:
        return expn in expn.parent().base_ring() or expn in expn.parent().
gens()
    return False

except AttributeError as error:
    return False

def expnType(expn):

    if debug:
        print(">>>>Enter expnType, expn=", expn)
        print(">>>>is_atom(expn)=", is_atom(expn))

    if is_atom(expn):
        return 1
    elif type(expn)==list: #instance(expn,list):
        return max(map(expnType, expn)) #apply(max,map(ExpnType,expn))
    elif is_sqrt(expn):
        if type(expn.operands()[0])==Rational: #type(instance(expn.args[0],
Rational):
            return 1
        else:
            return max(2,expnType(expn.operands()[0])) #max(2,expnType(expn.
args[0]))
    elif expn.operator() == operator.pow: #instance(expn,Pow)
        if type(expn.operands()[1])==Integer: #instance(expn.args[1],Integer
)
            return expnType(expn.operands()[0]) #expnType(expn.args[0])
        elif type(expn.operands()[1])==Rational: #instance(expn.args[1],
Rational)
            if type(expn.operands()[0])==Rational: #instance(expn.args[0],
Rational)
                return 1
            else:
                return max(2,expnType(expn.operands()[0])) #max(2,expnType(
expn.args[0]))
        else:
            return max(3,expnType(expn.operands()[0]),expnType(expn.operands(
[1])) #max(3,expnType(expn.operands()[0]),expnType(expn.operands()[1]))
    elif expn.operator() == add_vararg or expn.operator() == mul_vararg: #
instance(expn,Add) or instance(expn,Mul)
        m1 = expnType(expn.operands()[0]) #expnType(expn.args[0])
        m2 = expnType(expn.operands()[1:]) #expnType(list(expn.args[1:]))
        return max(m1,m2) #max(ExpnType(op(1,expn)),max(ExpnType(rest(expn)))
    elif is_elementary_function(expn.operator()): #is_elementary_function(expn
.func)
        return max(3,expnType(expn.operands()[0]))
    elif is_special_function(expn.operator()): #is_special_function(expn.func)
        m1 = max(map(expnType, expn.operands())) #max(map(expnType, list(
expn.args)))
        return max(4,m1) #max(4,m1)
    elif is_hypergeometric_function(expn.operator()): #
is_hypergeometric_function(expn.func)
        m1 = max(map(expnType, expn.operands())) #max(map(expnType, list(
expn.args)))
        return max(5,m1) #max(5,m1)
    elif is_appell_function(expn.operator()):

```

```

        m1 = max(map(expnType, expn.operands()))      #max(map(expnType, list(
expn.args)))
        return max(6,m1)      #max(6,m1)
    elif str(expn).find("Integral") != -1: #this will never happen, since it
        #is checked before calling the grading function that is passed.
        #but kept it here.
        m1 = max(map(expnType, expn.operands()))      #max(map(expnType, list(
expn.args)))
        return max(8,m1)      #max(5,apply(max,map(ExpnType,[op(expn)])))
    else:
        return 9

#main function
def grade_antiderivative(result,optimal):

    if debug: print ("Enter grade_antiderivative for sagemath")

    leaf_count_result = tree_size(result) #leaf_count(result)
    leaf_count_optimal = tree_size(optimal) #leaf_count(optimal)

    if debug: print ("leaf_count_result=", leaf_count_result, "
leaf_count_optimal=",leaf_count_optimal)

    expnType_result = expnType(result)
    expnType_optimal = expnType(optimal)

    if debug: print ("expnType_result=", expnType_result, "expnType_optimal=",
expnType_optimal)

    if expnType_result <= expnType_optimal:
        if result.has(I):
            if optimal.has(I): #both result and optimal complex
                if leaf_count_result <= 2*leaf_count_optimal:
                    return "A"
                else:
                    return "B"
            else: #result contains complex but optimal is not
                return "C"
        else: # result do not contain complex, this assumes optimal do not as
well
            if leaf_count_result <= 2*leaf_count_optimal:
                return "A"
            else:
                return "B"
    else:
        return "C"

```