

Computer algebra independent integration tests

0-Independent-test-suites/Bondarenko-Problems

Nasser M. Abbasi

June 28, 2021

Compiled on June 28, 2021 at 1:13pm

Contents

1	Introduction	3
1.1	Listing of CAS systems tested	3
1.2	Results	3
1.3	Performance	7
1.4	list of integrals that has no closed form antiderivative	8
1.5	list of integrals solved by CAS but has no known antiderivative	8
1.6	list of integrals solved by CAS but failed verification	8
1.7	Timing	9
1.8	Verification	9
1.9	Important notes about some of the results	9
1.9.1	Important note about Maxima results	9
1.9.2	Important note about FriCAS and Giac/XCAS results	10
1.9.3	Important note about finding leaf size of antiderivative	10
1.9.4	Important note about Mupad results	11
1.10	Design of the test system	11
2	detailed summary tables of results	13
2.1	List of integrals sorted by grade for each CAS	13
2.1.1	Rubi	13
2.1.2	Mathematica	13
2.1.3	Maple	13
2.1.4	Maxima	13
2.1.5	FriCAS	13
2.1.6	Sympy	14
2.1.7	Giac	14
2.1.8	Mupad	14
2.2	Detailed conclusion table per each integral for all CAS systems	15
2.3	Detailed conclusion table specific for Rubi results	21
3	Listing of integrals	23
3.1	$\int \frac{1}{\sqrt{2+\cos(z)+\sin(z)}} dz$	23
3.2	$\int \frac{1}{(\sqrt{1-x}+\sqrt{1+x})^2} dx$	26
3.3	$\int \frac{1}{(1+\cos(x))^2} dx$	29
3.4	$\int \frac{\sin(x)}{\sqrt{1+x}} dx$	31

3.5	$\int \frac{1}{(\cos(x)+\sin(x))^6} dx$	34
3.6	$\int \log\left(\frac{1}{x^4} + x^4\right) dx$	37
3.7	$\int \frac{\log(1+x)}{x\sqrt{1+\sqrt{1+x}}} dx$	42
3.8	$\int \frac{\sqrt{1+\sqrt{1+x}} \log(1+x)}{x} dx$	45
3.9	$\int \frac{1}{1+\sqrt{x+\sqrt{1+x^2}}} dx$	48
3.10	$\int \frac{\sqrt{1+x}}{x+\sqrt{1+\sqrt{1+x}}} dx$	51
3.11	$\int \frac{1}{x-\sqrt{1+\sqrt{1+x}}} dx$	54
3.12	$\int \frac{x}{x+\sqrt{1-\sqrt{1+x}}} dx$	57
3.13	$\int \frac{\sqrt{x+\sqrt{1+x}}}{\sqrt{1+x}(1+x^2)} dx$	60
3.14	$\int \frac{\sqrt{x+\sqrt{1+x}}}{1+x^2} dx$	68
3.15	$\int \sqrt{1 + \sqrt{x} + \sqrt{1 + 2\sqrt{x} + 2x}} dx$	76
3.16	$\int \sqrt{\sqrt{2} + \sqrt{x} + \sqrt{2 + 2\sqrt{2}\sqrt{x} + 2x}} dx$	79
3.17	$\int \frac{\sqrt{x+\sqrt{1+x}}}{x^2} dx$	82
3.18	$\int \sqrt{\sqrt{1 + \frac{1}{x}} + \frac{1}{x}} dx$	85
3.19	$\int \frac{\sqrt{1+e^{-x}}}{-e^{-x}+e^x} dx$	88
3.20	$\int \sqrt{1 + e^{-x}} \operatorname{csch}(x) dx$	91
3.21	$\int \frac{1}{(\cos(x)+\cos(3x))^5} dx$	94
3.22	$\int \frac{1}{(1+\cos(x)+\sin(x))^2} dx$	99
3.23	$\int \sqrt{1 + \tanh(4x)} dx$	102
3.24	$\int \frac{\tanh(x)}{\sqrt{e^x+e^{2x}}} dx$	104
3.25	$\int \sqrt{\operatorname{sech}(x) \sinh(2x)} dx$	108
3.26	$\int \log\left(x^2 + \sqrt{1-x^2}\right) dx$	111
3.27	$\int \frac{\log(1+e^x)}{1+e^{2x}} dx$	117
3.28	$\int \cosh(x) \log^2\left(1 + \cosh^2(x)\right) dx$	121
3.29	$\int \cosh(x) \log^2\left(\cosh^2(x) + \sinh(x)\right) dx$	126
3.30	$\int \frac{\log(x+\sqrt{1+x})}{1+x^2} dx$	132
3.31	$\int \frac{\log^2(x+\sqrt{1+x})}{(1+x)^2} dx$	137
3.32	$\int \frac{\log(x+\sqrt{1+x})}{x} dx$	143
3.33	$\int \tan^{-1}(2 \tan(x)) dx$	147
3.34	$\int \frac{\tan^{-1}(x) \log(x)}{x} dx$	150
3.35	$\int \sqrt{1+x^2} \tan^{-1}(x)^2 dx$	153
4	Listing of Grading functions	157
4.0.1	Mathematica and Rubi grading function	157
4.0.2	Maple grading function	159
4.0.3	Sympy grading function	162
4.0.4	SageMath grading function	164

Chapter 1

Introduction

This report gives the result of running the computer algebra independent integration problems. The listing of the problems are maintained by and can be downloaded from <https://rulebasedintegration.org>

The number of integrals in this report is [35]. This is test number [2].

1.1 Listing of CAS systems tested

The following systems were tested at this time.

1. Mathematica 12.3 (64 bit) on windows 10.
2. Rubi 4.16.1 in Mathematica 12.1 on windows 10.
3. Maple 2021.1 (64 bit) on windows 10.
4. Maxima 5.44 on Linux. (via sagemath 9.3)
5. Fricas 1.3.7 on Linux (via sagemath 9.3)
6. Giac/Xcas 1.7 on Linux. (via sagemath 9.3)
7. Sympy 1.8 under Python 3.8.8 using Anaconda distribution on Ubuntu.
8. Mupad using Matlab 2021a with Symbolic Math Toolbox Version 8.7 under windows 10 (64 bit)

Maxima, Fricas and Giac/Xcas were called from inside SageMath. This was done using SageMath integrate command by changing the name of the algorithm to use the different CAS systems.

Sympy was called directly using Python.

1.2 Results

Important note: A number of problems in this test suite have no antiderivative in closed form. This means the antiderivative of these integrals can not be expressed in terms of elementary, special functions or Hypergeometric $2F1$ functions. RootSum and RootOf are not allowed.

If a CAS returns the above integral unevaluated within the time limit, then the result is counted as passed and assigned an A grade.

However, if CAS times out, then it is assigned an F grade even if the integral is not integrable, as this implies CAS could not determine that the integral is not integrable in the time limit.

If a CAS returns an antiderivative to such an integral, it is assigned an A grade automatically and this special result is listed in the introduction section of each individual test report to make it easy to identify as this can be important result to investigate.

The results given in in the table below reflects the above.

System	solved	Failed
Rubi	% 94.29 (33)	% 5.71 (2)
Mathematica	% 100.00 (35)	% 0.00 (0)
Maple	% 77.14 (27)	% 22.86 (8)
Maxima	% 42.86 (15)	% 57.14 (20)
Fricas	% 68.57 (24)	% 31.43 (11)
Sympy	% 20.00 (7)	% 80.00 (28)
Giac	% 48.57 (17)	% 51.43 (18)
Mupad	% 25.71 (9)	% 74.29 (26)

Table 1.1: Percentage solved for each CAS

The table below gives additional break down of the grading of quality of the antiderivatives generated by each CAS. The grading is given using the letters A,B,C and F with A being the best quality. The grading is accomplished by comparing the antiderivative generated with the optimal antiderivatives included in the test suite. The following table describes the meaning of these grades.

grade	description
A	Integral was solved and antiderivative is optimal in quality and leaf size.
B	Integral was solved and antiderivative is optimal in quality but leaf size is larger than twice the optimal antiderivatives leaf size.
C	Integral was solved and antiderivative is non-optimal in quality. This can be due to one or more of the following reasons <ol style="list-style-type: none"> 1. antiderivative contains a hypergeometric function and the optimal antiderivative does not. 2. antiderivative contains a special function and the optimal antiderivative does not. 3. antiderivative contains the imaginary unit and the optimal antiderivative does not.
F	Integral was not solved. Either the integral was returned unevaluated within the time limit, or it timed out, or CAS hanged or crashed or an exception was raised.

Table 1.2: Description of grading applied to integration result

Grading is implemented for all CAS systems. Based on the above, the following table summarizes the grading for this test suite.

System	% A grade	% B grade	% C grade	% F grade
Rubi	91.43	2.86	0.00	5.71
Mathematica	68.57	14.29	17.14	0.00
Maple	45.71	17.14	14.29	22.86
Maxima	37.14	2.86	2.86	57.14
Fricas	37.14	31.43	0.00	31.43
Sympy	11.43	8.57	0.00	80.00
Giac	28.57	17.14	2.86	51.43
Mupad	0.00	25.71	0.00	74.29

Table 1.3: Antiderivative Grade distribution of each CAS

The following is a Bar chart illustration of the data in the above table.

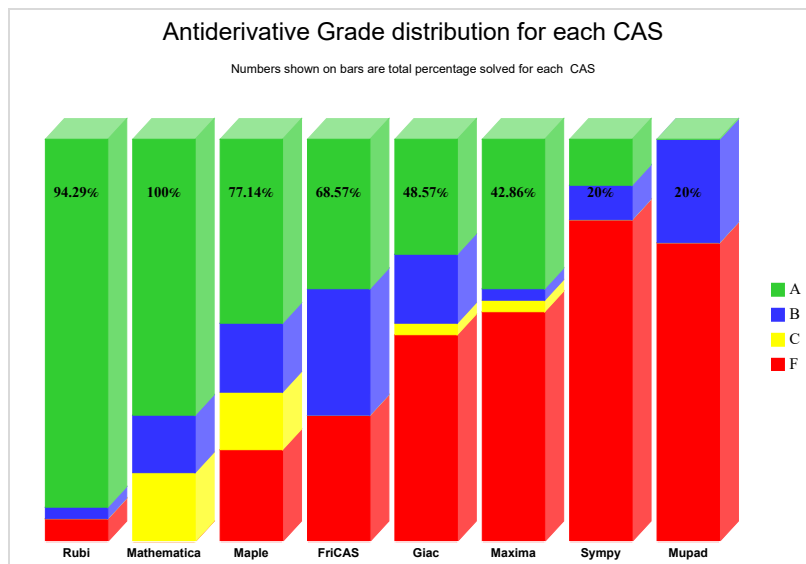

The figure below compares the CAS systems for each grade level.

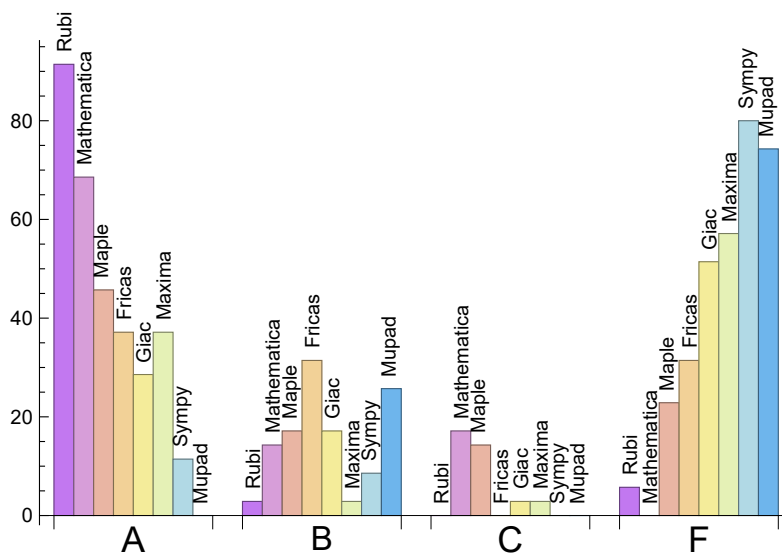

The following table shows the distribution of the different types of failure for each CAS. There are 3 types of reasons why it can fail. The first is when CAS returns back the input within the time limit, which means it could not solve it. This is the typical normal failure F.

The second is due to time out. CAS could not solve the integral within the 3 minutes time limit which is assigned F(-1).

The third is due to an exception generated. Assigned F(-2). This most likely indicates an interface problem between sagemath and the CAS (applicable only to FriCAS, Maxima and Giac) or it could be an indication of an internal error in CAS. This type of error requires more investigations to determine the cause.

System	Number failed	Percentage normal failure	Percentage time-out failure	Percentage exception failure
Rubi	2	100.00 %	0.00 %	0.00 %
Mathematica	0	0.00 %	0.00 %	0.00 %
Maple	8	100.00 %	0.00 %	0.00 %
Maxima	20	95.00 %	5.00 %	0.00 %
Fricas	11	81.82 %	0.00 %	18.18 %
Sympy	28	96.43 %	3.57 %	0.00 %
Giac	18	94.44 %	0.00 %	5.56 %
Mupad	26	100.00 %	0.00 %	0.00 %

Table 1.4: Time and leaf size performance for each CAS

1.3 Performance

The table below summarizes the performance of each CAS system in terms of CPU time and leaf size of results.

System	Mean time (sec)	Mean size	Normalized mean	Median size	Normalized median
Rubi	0.30	183.58	1.23	83.00	1.00
Mathematica	0.62	286.23	1.78	102.00	1.00
Maple	0.09	139.37	1.21	83.00	0.84
Maxima	1.08	94.33	1.20	51.00	1.23
Fricas	1.21	571.00	2.88	77.00	1.52
Sympy	5.90	168.86	3.97	65.00	2.60
Giac	0.33	110.00	1.62	74.00	1.03
Mupad	0.59	160.00	1.47	49.00	0.94

Table 1.5: Time and leaf size performance for each CAS

The following are bar charts for the normalized leafsize and time used columns from the above table.

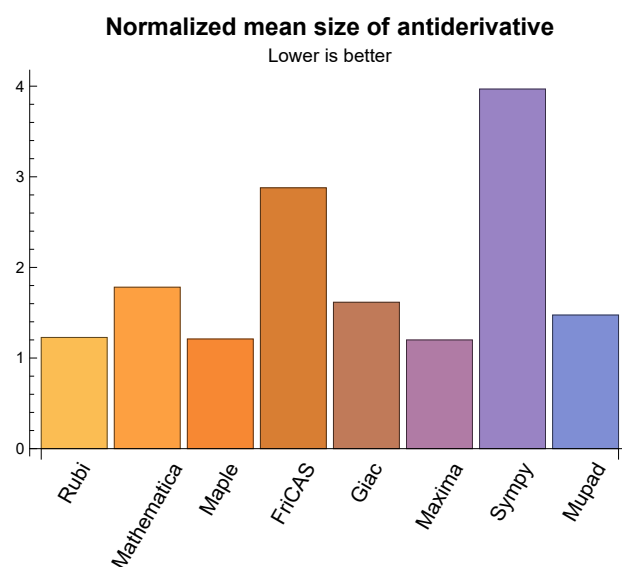

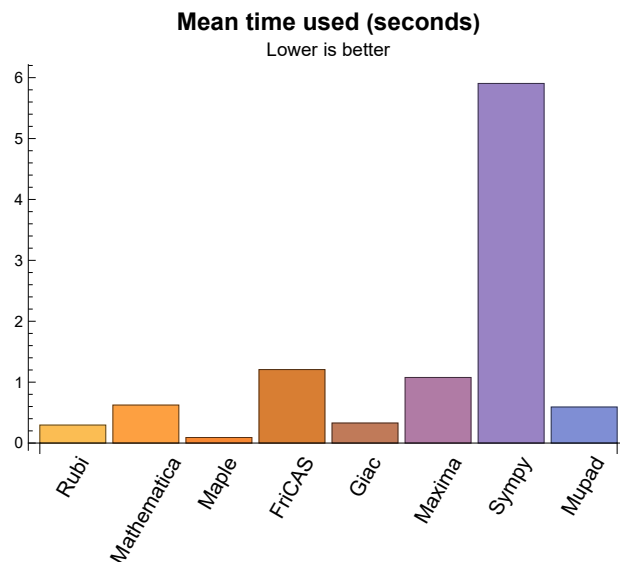

1.4 list of integrals that has no closed form antiderivative

{}

1.5 list of integrals solved by CAS but has no known antiderivative

Rubi {}

Mathematica {}

Maple {}

Maxima {}

Fricas {}

Sympy {}

Giac {}

Mupad {}

1.6 list of integrals solved by CAS but failed verification

The following are integrals solved by CAS but the verification phase failed to verify the anti-derivative produced is correct. This does not mean necessarily that the anti-derivative is wrong, as additional methods of verification might be needed, or more time is needed (3 minutes time limit was used). These integrals are listed here to make it easier to do further investigation to determine why it was not possible to verify the result produced.

Rubi {21, 26}

Mathematica {7, 14, 21, 26, 28, 31, 35}

Maple Verification phase not implemented yet.

Maxima Verification phase not implemented yet.

Fricas Verification phase not implemented yet.

Sympy Verification phase not implemented yet.

Giac Verification phase not implemented yet.

Mupad Verification phase not implemented yet.

1.7 Timing

The command `AbsoluteTiming[]` was used in Mathematica to obtain the elapsed time for each integrate call. In Maple, the command `Usage` was used as in the following example

```
cpu_time := Usage(assign ('result_of _int',int(expr,x)),output='realtime')
```

For all other CAS systems, the elapsed time to complete each integral was found by taking the difference between the time after the call has completed from the time before the call was made. This was done using Python's `time.time()` call.

All elapsed times shown are in seconds. A time limit of 3 minutes was used for each integral. If the integrate command did not complete within this time limit, the integral was aborted and considered to have failed and assigned an F grade. The time used by failed integrals due to time out is not counted in the final statistics.

1.8 Verification

A verification phase was applied on the result of integration for Rubi and Mathematica. Future version of this report will implement verification for the other CAS systems. For the integrals whose result was not run through a verification phase, it is assumed that the antiderivative produced was correct.

Verification phase has 3 minutes time out. An integral whose result was not verified could still be correct. Further investigation is needed on those integrals which failed verifications. Such integrals are marked in the summary table below and also in each integral separate section so they are easy to identify and locate.

1.9 Important notes about some of the results

1.9.1 Important note about Maxima results

Since these integrals are run in a batch mode, using an automated script, and by using `sagemath` (SageMath uses Maxima), then any integral where Maxima needs an interactive response from the user to answer a question during evaluation of the integral in order to complete the integration, will fail and is counted as failed.

The exception raised is `ValueError`. Therefore Maxima result below is lower than what could result if Maxima was run directly and each question Maxima asks was answered correctly.

The percentage of such failures were not counted for each test file, but for an example, for the Timofeev test file, there were about 14 such integrals out of total 705, or about 2 percent. This percentage can be higher or lower depending on the specific input test file.

Such integrals can be identified by looking at the output of the integration in each section for Maxima. The exception message will indicate of the error is due to the interactive question being asked or not.

Maxima integrate was run using SageMath with the following settings set by default

```
'besselexpand : true'
'display2d : false'
'domain : complex'
'keepfloat : true'
```

```
'load(to_poly_solve)'
'load(simplify_sum)'
'load(abs_integrate)' 'load(diag)'
```

SageMath loading of Maxima `abs_integrate` was found to cause some problem. So the following code was added to disable this effect.

```
from sage.interfaces.maxima_lib import maxima_lib
maxima_lib.set('extra_definite_integration_methods', '[]')
maxima_lib.set('extra_integration_methods', '[]')
```

See <https://ask.sagemath.org/question/43088/integrate-results-that-are-different-from-using-maxima/> for reference.

1.9.2 Important note about FriCAS and Giac/X-CAS results

There are Few integrals which failed due to SageMath not able to translate the result back to SageMath syntax and not because these CAS system were not able to do the integrations.

These will fail With error `Exception raised: NotImplementedError`

The number of such cases seems to be very small. About 1 or 2 percent of all integrals.

Hopefully the next version of SageMath will have complete translation of FriCAS and XCAS syntax and I will re-run all the tests again when this happens.

1.9.3 Important note about finding leaf size of antiderivative

For Mathematica, Rubi and Maple, the builtin system function `LeafSize` is used to find the leaf size of each antiderivative.

The other CAS systems (SageMath and Sympy) do not have special builtin function for this purpose at this time. Therefore the leaf size for Fricas and Sympy and Giac antiderivatives is determined using the following function, thanks to user `slelievre` at https://ask.sagemath.org/question/57123/could-we-have-a-leaf_count-function-in-base-sagemath/

```
def tree_size(expr):
    r"""
    Return the tree size of this expression.
    """
    if expr not in SR:
        # deal with lists, tuples, vectors
        return 1 + sum(tree_size(a) for a in expr)
    expr = SR(expr)
    x, aa = expr.operator(), expr.operands()
    if x is None:
        return 1
    else:
        return 1 + sum(tree_size(a) for a in aa)
```

For Sympy, which is called directly from Python, the following code is used to obtain the leafsize of its result

```
try:
    # 1.7 is a fudge factor since it is low side from actual leaf count
    leafCount = round(1.7*count_ops(anti))

except Exception as ee:
    leafCount = 1
```

1.9.4 Important note about Mupad results

Matlab's symbolic toolbox does not have a leaf count function to measure the size of the antiderivative, Maple was used to determine the leaf size of Mupad output by post processing.

Currently no grading of the antiderivative for Mupad is implemented. If it can integrate the problem, it was assigned a B grade automatically as a placeholder. In the future, when grading function is implemented for Mupad, the tests will be rerun again.

The following is an example of using Matlab's symbolic toolbox (Mupad) to solve an integral

```
integrand = evalin(symengine, 'cos(x)*sin(x)')
the_variable = evalin(symengine, 'x')
anti = int(integrand, the_variable)
```

Which gives $\sin(x)^2/2$

1.10 Design of the test system

The following diagram gives a high level view of the current test build system.

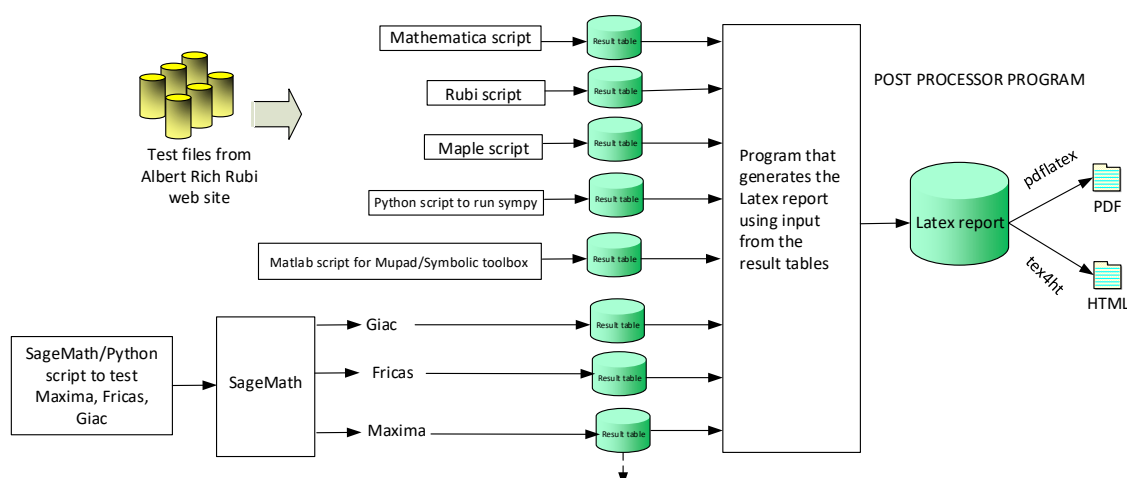

One record (line) per one integral result. The line is CSV comma separated. This is description of each record

1. integer. the problem number.
2. integer. 0 for failed, 1 for passed, -1 for timeout, -2 for CAS specific exception. (this is not the grade field)
3. integer. Leaf size of result.
4. integer. Leaf size of the optimal antiderivative.
5. number. CPU time used to solve this integral. 0 if failed.
6. string. The integral in Latex format
7. string. The input used in CAS own syntax.
8. string. The result (antiderivative) produced by CAS in Latex format
9. string. The optimal antiderivative in Latex format.
10. integer. 0 or 1. Indicates if problem has known antiderivative or not
11. String. The result (antiderivative) in CAS own syntax.
12. String. The grade of the antiderivative. Can be "A", "B", "C", or "F"
- The following field present only in Rubi and Mathematica Tables*
13. integer. 1 if result was verified or 0 if not verified.
- The following fields present only in Rubi Tables*
14. integer. Number of rules used.
15. integer. Integrand leaf size.
16. real number. Ratio of field 14 over field 15
17. integer. 1 if result was verified or 0 if not verified.
18. String of form "{n,n,..}" which is list of the rules used by Rubi

High level overview of the CAS independent integration test build system

Chapter 2

detailed summary tables of results

2.1 List of integrals sorted by grade for each CAS

2.1.1 Rubi

A grade: { 1, 2, 3, 4, 5, 6, 9, 10, 11, 12, 13, 14, 15, 16, 17, 18, 19, 20, 22, 23, 24, 25, 26, 27, 28, 29, 30, 31, 32, 33, 34, 35 }

B grade: { 21 }

C grade: { }

F grade: { 7, 8 }

2.1.2 Mathematica

A grade: { 2, 3, 5, 7, 9, 10, 11, 12, 13, 15, 16, 17, 18, 22, 23, 24, 27, 28, 29, 30, 31, 32, 34, 35 }

B grade: { 8, 14, 19, 20, 33 }

C grade: { 1, 4, 6, 21, 25, 26 }

F grade: { }

2.1.3 Maple

A grade: { 1, 3, 4, 5, 10, 12, 20, 21, 22, 23, 25, 27, 30, 32, 33, 35 }

B grade: { 2, 11, 17, 19, 24, 26 }

C grade: { 6, 7, 8, 13, 14 }

F grade: { 9, 15, 16, 18, 28, 29, 31, 34 }

2.1.4 Maxima

A grade: { 1, 3, 5, 7, 8, 10, 11, 12, 19, 20, 22, 33, 34 }

B grade: { 23 }

C grade: { 4 }

F grade: { 2, 6, 9, 13, 14, 15, 16, 17, 18, 21, 24, 25, 26, 27, 28, 29, 30, 31, 32, 35 }

2.1.5 FriCAS

A grade: { 1, 2, 3, 4, 5, 9, 12, 15, 16, 17, 18, 19, 22 }

B grade: { 6, 10, 11, 13, 14, 20, 21, 23, 24, 26, 33 }

C grade: { }

F grade: { 7, 8, 25, 27, 28, 29, 30, 31, 32, 34, 35 }

2.1.6 Sympy

A grade: { 3, 6, 10, 19 }

B grade: { 1, 5, 22 }

C grade: { }

F grade: { 2, 4, 7, 8, 9, 11, 12, 13, 14, 15, 16, 17, 18, 20, 21, 23, 24, 25, 26, 27, 28, 29, 30, 31, 32, 33, 34, 35 }

2.1.7 Giac

A grade: { 1, 3, 5, 6, 10, 11, 12, 21, 22, 23 }

B grade: { 2, 17, 19, 20, 24, 26 }

C grade: { 4 }

F grade: { 7, 8, 9, 13, 14, 15, 16, 18, 25, 27, 28, 29, 30, 31, 32, 33, 34, 35 }

2.1.8 Mupad

A grade: { }

B grade: { 1, 2, 3, 5, 6, 21, 22, 23, 26 }

C grade: { }

F grade: { 4, 7, 8, 9, 10, 11, 12, 13, 14, 15, 16, 17, 18, 19, 20, 24, 25, 27, 28, 29, 30, 31, 32, 33, 34, 35 }

2.2 Detailed conclusion table per each integral for all CAS systems

Detailed conclusion table per each integral is given by table below. The elapsed time is in seconds. For failed result it is given as F(-1) if the failure was due to timeout. It is given as F(-2) if the failure was due to an exception being raised, which could indicate a bug in the system. If the failure was due to integral not being evaluated within the time limit, then it is given just an F.

In this table, the column **normalized size** is defined as $\frac{\text{antiderivative leaf size}}{\text{optimal antiderivative leaf size}}$

Problem 1	Optimal	Rubi	Mathematica	Maple	Maxima	Fricas	Sympy	Giac	Mupad
grade	A	A	C	A	A	A	B	A	B
verified	N/A	Yes	Yes	TBD	TBD	TBD	TBD	TBD	TBD
size	22	22	77	21	20	25	61	18	16
normalized size	1	1.00	3.50	0.95	0.91	1.14	2.77	0.82	0.73
time (sec)	N/A	0.135	0.069	0.077	1.119	0.410	6.726	0.176	0.141
Problem 2	Optimal	Rubi	Mathematica	Maple	Maxima	Fricas	Sympy	Giac	Mupad
grade	A	A	A	B	F	A	F	B	B
verified	N/A	Yes	Yes	TBD	TBD	TBD	TBD	TBD	TBD
size	32	32	24	50	0	44	0	147	49
normalized size	1	1.00	0.75	1.56	0.00	1.38	0.00	4.59	1.53
time (sec)	N/A	0.156	0.024	0.014	0.000	0.411	0.000	0.243	0.622
Problem 3	Optimal	Rubi	Mathematica	Maple	Maxima	Fricas	Sympy	Giac	Mupad
grade	A	A	A	A	A	A	A	A	B
verified	N/A	Yes	Yes	TBD	TBD	TBD	TBD	TBD	TBD
size	25	25	16	16	23	20	14	15	14
normalized size	1	1.00	0.64	0.64	0.92	0.80	0.56	0.60	0.56
time (sec)	N/A	0.014	0.012	0.019	0.527	0.407	0.378	0.170	0.163
Problem 4	Optimal	Rubi	Mathematica	Maple	Maxima	Fricas	Sympy	Giac	Mupad
grade	A	A	C	A	C	A	F	C	F
verified	N/A	Yes	Yes	TBD	TBD	TBD	TBD	TBD	TBD
size	58	58	68	42	112	46	0	43	-1
normalized size	1	1.00	1.17	0.72	1.93	0.79	0.00	0.74	-0.02
time (sec)	N/A	0.082	0.022	0.021	1.378	0.446	0.000	0.175	0.000
Problem 5	Optimal	Rubi	Mathematica	Maple	Maxima	Fricas	Sympy	Giac	Mupad
grade	A	A	A	A	A	A	B	A	B
verified	N/A	Yes	Yes	TBD	TBD	TBD	TBD	TBD	TBD
size	50	50	26	42	56	67	838	32	88
normalized size	1	1.00	0.52	0.84	1.12	1.34	16.76	0.64	1.76
time (sec)	N/A	0.026	0.044	0.130	0.494	0.411	5.674	0.168	0.269

Problem 6	Optimal	Rubi	Mathematica	Maple	Maxima	Fricas	Sympy	Giac	Mupad
grade	A	A	C	C	F	B	A	A	B
verified	N/A	Yes	Yes	TBD	TBD	TBD	TBD	TBD	TBD
size	334	334	30	36	0	1058	26	248	313
normalized size	1	1.00	0.09	0.11	0.00	3.17	0.08	0.74	0.94
time (sec)	N/A	0.347	0.006	0.033	0.000	0.445	2.810	0.197	0.262
Problem 7	Optimal	Rubi	Mathematica	Maple	Maxima	Fricas	Sympy	Giac	Mupad
grade	A	F	A	C	A	F(-2)	F	F	F
verified	N/A	N/A	NO	TBD	TBD	TBD	TBD	TBD	TBD
size	291	0	430	171	366	0	0	0	-1
normalized size	1	0.00	1.48	0.59	1.26	0.00	0.00	0.00	-0.00
time (sec)	N/A	0.049	1.110	0.170	1.299	0.000	0.000	0.000	0.000
Problem 8	Optimal	Rubi	Mathematica	Maple	Maxima	Fricas	Sympy	Giac	Mupad
grade	A	F	B	C	A	F(-2)	F	F	F
verified	N/A	N/A	Yes	TBD	TBD	TBD	TBD	TBD	TBD
size	308	0	654	198	378	0	0	0	-1
normalized size	1	0.00	2.12	0.64	1.23	0.00	0.00	0.00	-0.00
time (sec)	N/A	0.043	0.600	0.016	1.280	0.000	0.000	0.000	0.000
Problem 9	Optimal	Rubi	Mathematica	Maple	Maxima	Fricas	Sympy	Giac	Mupad
grade	A	A	A	F	F	A	F	F	F
verified	N/A	Yes	Yes	TBD	TBD	TBD	TBD	TBD	TBD
size	84	84	84	0	0	66	0	0	-1
normalized size	1	1.00	1.00	0.00	0.00	0.79	0.00	0.00	-0.01
time (sec)	N/A	0.059	0.046	0.041	0.000	0.416	0.000	0.000	0.000
Problem 10	Optimal	Rubi	Mathematica	Maple	Maxima	Fricas	Sympy	Giac	Mupad
grade	A	A	A	A	A	B	A	A	F
verified	N/A	Yes	Yes	TBD	TBD	TBD	TBD	TBD	TBD
size	41	41	41	34	51	101	112	51	-1
normalized size	1	1.00	1.00	0.83	1.24	2.46	2.73	1.24	-0.02
time (sec)	N/A	0.193	0.066	0.005	1.424	0.410	21.078	0.186	0.000
Problem 11	Optimal	Rubi	Mathematica	Maple	Maxima	Fricas	Sympy	Giac	Mupad
grade	A	A	A	B	A	B	F	A	F
verified	N/A	Yes	Yes	TBD	TBD	TBD	TBD	TBD	TBD
size	73	73	71	175	63	112	0	67	-1
normalized size	1	1.00	0.97	2.40	0.86	1.53	0.00	0.92	-0.01
time (sec)	N/A	0.108	0.069	0.174	1.296	0.407	0.000	0.811	0.000

Problem 12	Optimal	Rubi	Mathematica	Maple	Maxima	Fricas	Sympy	Giac	Mupad
grade	A	A	A	A	A	A	F	A	F
verified	N/A	Yes	Yes	TBD	TBD	TBD	TBD	TBD	TBD
size	73	73	52	60	77	110	0	79	-1
normalized size	1	1.00	0.71	0.82	1.05	1.51	0.00	1.08	-0.01
time (sec)	N/A	0.271	0.083	0.009	1.471	0.408	0.000	0.715	0.000
Problem 13	Optimal	Rubi	Mathematica	Maple	Maxima	Fricas	Sympy	Giac	Mupad
grade	A	A	A	C	F	B	F	F	F
verified	N/A	Yes	Yes	TBD	TBD	TBD	TBD	TBD	TBD
size	365	365	357	109	0	5235	0	0	-1
normalized size	1	1.00	0.98	0.30	0.00	14.34	0.00	0.00	-0.00
time (sec)	N/A	0.859	0.493	0.045	0.000	8.433	0.000	0.000	0.000
Problem 14	Optimal	Rubi	Mathematica	Maple	Maxima	Fricas	Sympy	Giac	Mupad
grade	A	A	B	C	F	B	F	F	F
verified	N/A	Yes	NO	TBD	TBD	TBD	TBD	TBD	TBD
size	337	337	2581	105	0	4535	0	0	-1
normalized size	1	1.00	7.66	0.31	0.00	13.46	0.00	0.00	-0.00
time (sec)	N/A	0.621	6.376	0.020	0.000	4.999	0.000	0.000	0.000
Problem 15	Optimal	Rubi	Mathematica	Maple	Maxima	Fricas	Sympy	Giac	Mupad
grade	A	A	A	F	F	A	F	F	F
verified	N/A	Yes	Yes	TBD	TBD	TBD	TBD	TBD	TBD
size	77	77	74	0	0	56	0	0	-1
normalized size	1	1.00	0.96	0.00	0.00	0.73	0.00	0.00	-0.01
time (sec)	N/A	0.071	0.042	0.087	0.000	0.854	0.000	0.000	0.000
Problem 16	Optimal	Rubi	Mathematica	Maple	Maxima	Fricas	Sympy	Giac	Mupad
grade	A	A	A	F	F	A	F	F(-2)	F
verified	N/A	Yes	Yes	TBD	TBD	TBD	TBD	TBD	TBD
size	118	118	112	0	0	73	0	0	-1
normalized size	1	1.00	0.95	0.00	0.00	0.62	0.00	0.00	-0.01
time (sec)	N/A	0.191	0.087	0.221	0.000	1.215	0.000	0.000	0.000
Problem 17	Optimal	Rubi	Mathematica	Maple	Maxima	Fricas	Sympy	Giac	Mupad
grade	A	A	A	B	F	A	F	B	F
verified	N/A	Yes	Yes	TBD	TBD	TBD	TBD	TBD	TBD
size	83	83	85	298	0	81	0	188	-1
normalized size	1	1.00	1.02	3.59	0.00	0.98	0.00	2.27	-0.01
time (sec)	N/A	0.100	0.045	0.015	0.000	2.797	0.000	0.679	0.000

Problem 18	Optimal	Rubi	Mathematica	Maple	Maxima	Fricas	Sympy	Giac	Mupad
grade	A	A	A	F	F	A	F	F	F
verified	N/A	Yes	Yes	TBD	TBD	TBD	TBD	TBD	TBD
size	96	96	98	0	0	122	0	0	-1
normalized size	1	1.00	1.02	0.00	0.00	1.27	0.00	0.00	-0.01
time (sec)	N/A	0.084	0.202	0.057	0.000	2.856	0.000	0.000	0.000
Problem 19	Optimal	Rubi	Mathematica	Maple	Maxima	Fricas	Sympy	Giac	Mupad
grade	A	A	B	B	A	A	A	B	F
verified	N/A	Yes	Yes	TBD	TBD	TBD	TBD	TBD	TBD
size	25	25	112	49	36	34	65	75	-1
normalized size	1	1.00	4.48	1.96	1.44	1.36	2.60	3.00	-0.04
time (sec)	N/A	0.075	0.130	0.031	1.211	0.394	3.975	0.249	0.000
Problem 20	Optimal	Rubi	Mathematica	Maple	Maxima	Fricas	Sympy	Giac	Mupad
grade	A	A	B	A	A	B	F	B	F
verified	N/A	Yes	Yes	TBD	TBD	TBD	TBD	TBD	TBD
size	25	25	126	33	35	55	0	74	-1
normalized size	1	1.00	5.04	1.32	1.40	2.20	0.00	2.96	-0.04
time (sec)	N/A	0.051	0.116	0.120	1.087	0.432	0.000	0.246	0.000
Problem 21	Optimal	Rubi	Mathematica	Maple	Maxima	Fricas	Sympy	Giac	Mupad
grade	A	B	C	A	F(-1)	B	F	A	B
verified	N/A	NO	NO	TBD	TBD	TBD	TBD	TBD	TBD
size	108	786	478	95	0	219	0	104	307
normalized size	1	7.28	4.43	0.88	0.00	2.03	0.00	0.96	2.84
time (sec)	N/A	1.117	6.357	0.141	0.000	0.561	0.000	0.204	1.247
Problem 22	Optimal	Rubi	Mathematica	Maple	Maxima	Fricas	Sympy	Giac	Mupad
grade	A	A	A	A	A	A	B	A	B
verified	N/A	Yes	Yes	TBD	TBD	TBD	TBD	TBD	TBD
size	29	29	56	27	40	46	66	30	26
normalized size	1	1.00	1.93	0.93	1.38	1.59	2.28	1.03	0.90
time (sec)	N/A	0.020	0.042	0.084	0.434	0.444	0.692	0.179	0.278
Problem 23	Optimal	Rubi	Mathematica	Maple	Maxima	Fricas	Sympy	Giac	Mupad
grade	A	A	A	A	B	B	F	A	B
verified	N/A	Yes	Yes	TBD	TBD	TBD	TBD	TBD	TBD
size	26	26	26	20	43	68	0	21	19
normalized size	1	1.00	1.00	0.77	1.65	2.62	0.00	0.81	0.73
time (sec)	N/A	0.013	0.019	0.052	0.977	0.415	0.000	0.217	0.162

Problem 24	Optimal	Rubi	Mathematica	Maple	Maxima	Fricas	Sympy	Giac	Mupad
grade	A	A	A	B	F	B	F	B	F
verified	N/A	Yes	Yes	TBD	TBD	TBD	TBD	TBD	TBD
size	110	147	121	366	0	859	0	377	-1
normalized size	1	1.34	1.10	3.33	0.00	7.81	0.00	3.43	-0.01
time (sec)	N/A	0.607	0.134	0.180	0.000	0.461	0.000	0.591	0.000
Problem 25	Optimal	Rubi	Mathematica	Maple	Maxima	Fricas	Sympy	Giac	Mupad
grade	A	A	C	A	F	F	F	F	F
verified	N/A	Yes	Yes	TBD	TBD	TBD	TBD	TBD	TBD
size	40	40	54	75	0	0	0	0	-1
normalized size	1	1.00	1.35	1.88	0.00	0.00	0.00	0.00	-0.02
time (sec)	N/A	0.081	1.930	0.161	0.000	0.471	0.000	0.000	0.000
Problem 26	Optimal	Rubi	Mathematica	Maple	Maxima	Fricas	Sympy	Giac	Mupad
grade	A	A	C	B	F	B	F	B	B
verified	N/A	NO	NO	TBD	TBD	TBD	TBD	TBD	TBD
size	185	349	910	392	0	452	0	301	608
normalized size	1	1.89	4.92	2.12	0.00	2.44	0.00	1.63	3.29
time (sec)	N/A	0.976	0.580	0.211	0.000	0.471	0.000	0.386	2.183
Problem 27	Optimal	Rubi	Mathematica	Maple	Maxima	Fricas	Sympy	Giac	Mupad
grade	A	A	A	A	F	F	F(-1)	F	F
verified	N/A	Yes	Yes	TBD	TBD	TBD	TBD	TBD	TBD
size	102	102	102	83	0	0	0	0	-1
normalized size	1	1.00	1.00	0.81	0.00	0.00	0.00	0.00	-0.01
time (sec)	N/A	0.146	0.019	0.065	0.000	0.416	0.000	0.000	0.000
Problem 28	Optimal	Rubi	Mathematica	Maple	Maxima	Fricas	Sympy	Giac	Mupad
grade	A	A	A	F	F	F	F	F	F
verified	N/A	Yes	NO	TBD	TBD	TBD	TBD	TBD	TBD
size	159	159	122	0	0	0	0	0	-1
normalized size	1	1.00	0.77	0.00	0.00	0.00	0.00	0.00	-0.01
time (sec)	N/A	0.203	0.095	4.107	0.000	0.411	0.000	0.000	0.000
Problem 29	Optimal	Rubi	Mathematica	Maple	Maxima	Fricas	Sympy	Giac	Mupad
grade	A	A	A	F	F	F	F	F	F
verified	N/A	Yes	Yes	TBD	TBD	TBD	TBD	TBD	TBD
size	395	395	347	0	0	0	0	0	-1
normalized size	1	1.00	0.88	0.00	0.00	0.00	0.00	0.00	-0.00
time (sec)	N/A	0.537	0.248	6.564	0.000	0.427	0.000	0.000	0.000

Problem 30	Optimal	Rubi	Mathematica	Maple	Maxima	Fricas	Sympy	Giac	Mupad
grade	A	A	A	A	F	F	F	F	F
verified	N/A	Yes	Yes	TBD	TBD	TBD	TBD	TBD	TBD
size	981	981	868	730	0	0	0	0	-1
normalized size	1	1.00	0.88	0.74	0.00	0.00	0.00	0.00	-0.00
time (sec)	N/A	1.252	0.557	0.094	0.000	0.417	0.000	0.000	0.000
Problem 31	Optimal	Rubi	Mathematica	Maple	Maxima	Fricas	Sympy	Giac	Mupad
grade	A	A	A	F	F	F	F	F	F
verified	N/A	Yes	NO	TBD	TBD	TBD	TBD	TBD	TBD
size	555	555	1076	0	0	0	0	0	-1
normalized size	1	1.00	1.94	0.00	0.00	0.00	0.00	0.00	-0.00
time (sec)	N/A	0.712	1.576	0.113	0.000	0.416	0.000	0.000	0.000
Problem 32	Optimal	Rubi	Mathematica	Maple	Maxima	Fricas	Sympy	Giac	Mupad
grade	A	A	A	A	F	F	F	F	F
verified	N/A	Yes	Yes	TBD	TBD	TBD	TBD	TBD	TBD
size	313	313	303	252	0	0	0	0	-1
normalized size	1	1.00	0.97	0.81	0.00	0.00	0.00	0.00	-0.00
time (sec)	N/A	0.377	0.105	0.025	0.000	0.424	0.000	0.000	0.000
Problem 33	Optimal	Rubi	Mathematica	Maple	Maxima	Fricas	Sympy	Giac	Mupad
grade	A	A	B	A	A	B	F	F	F
verified	N/A	Yes	Yes	TBD	TBD	TBD	TBD	TBD	TBD
size	80	80	262	113	84	220	0	0	-1
normalized size	1	1.00	3.28	1.41	1.05	2.75	0.00	0.00	-0.01
time (sec)	N/A	0.083	0.256	0.172	1.009	0.454	0.000	0.000	0.000
Problem 34	Optimal	Rubi	Mathematica	Maple	Maxima	Fricas	Sympy	Giac	Mupad
grade	A	A	A	F	A	F	F	F	F
verified	N/A	Yes	Yes	TBD	TBD	TBD	TBD	TBD	TBD
size	57	57	44	0	31	0	0	0	-1
normalized size	1	1.00	0.77	0.00	0.54	0.00	0.00	0.00	-0.02
time (sec)	N/A	0.076	0.059	0.592	1.151	0.435	0.000	0.000	0.000
Problem 35	Optimal	Rubi	Mathematica	Maple	Maxima	Fricas	Sympy	Giac	Mupad
grade	A	A	A	A	F	F	F	F	F
verified	N/A	Yes	NO	TBD	TBD	TBD	TBD	TBD	TBD
size	121	121	131	171	0	0	0	0	-1
normalized size	1	1.00	1.08	1.41	0.00	0.00	0.00	0.00	-0.01
time (sec)	N/A	0.109	0.218	0.382	0.000	0.436	0.000	0.000	0.000

2.3 Detailed conclusion table specific for Rubi results

The following table is specific to Rubi. It gives additional statistics for each integral. the column **steps** is the number of steps used by Rubi to obtain the antiderivative. The **rules** column is the number of unique rules used. The **integrand size** column is the leaf size of the integrand. Finally the ratio $\frac{\text{number of rules}}{\text{integrand size}}$ is given. The larger this ratio is, the harder the integral was to solve. In this test, problem number [29] had the largest ratio of [1.154]

Table 2.1: Rubi specific breakdown of results for each integral

#	grade	number of steps used	number of unique rules	normalized antiderivative leaf size	integrand leaf size	$\frac{\text{number of rules}}{\text{integrand leaf size}}$
1	A	1	1	1.00	12	0.083
2	A	4	3	1.00	19	0.158
3	A	2	2	1.00	6	0.333
4	A	5	5	1.00	10	0.500
5	A	3	2	1.00	7	0.286
6	A	22	9	1.00	8	1.125
7	F	0	0	N/A	0	N/A
8	F	0	0	N/A	0	N/A
9	A	4	3	1.00	19	0.158
10	A	6	3	1.00	25	0.120
11	A	5	2	1.00	19	0.105
12	A	6	3	1.00	21	0.143
13	A	20	8	1.00	28	0.286
14	A	22	9	1.00	21	0.429
15	A	2	1	1.00	27	0.037
16	A	3	2	1.00	36	0.056
17	A	7	5	1.00	17	0.294
18	A	7	5	1.00	17	0.294
19	A	6	6	1.00	25	0.240
20	A	7	7	1.00	14	0.500
21	B	45	7	7.28	9	0.778
22	A	3	3	1.00	8	0.375
23	A	2	2	1.00	10	0.200
24	A	11	7	1.34	16	0.438
25	A	5	5	1.00	11	0.454
26	A	31	12	1.89	16	0.750
27	A	12	10	1.00	16	0.625

Continued on next page

Table 2.1 – continued from previous page

#	grade	number of steps used	number of unique rules	normalized antiderivative leaf size	integrand leaf size	$\frac{\text{number of rules}}{\text{integrand leaf size}}$
28	A	13	12	1.00	12	1.000
29	A	28	15	1.00	13	1.154
30	A	44	10	1.00	18	0.556
31	A	35	16	1.00	18	0.889
32	A	21	7	1.00	14	0.500
33	A	7	4	1.00	5	0.800
34	A	5	5	1.00	8	0.625
35	A	10	7	1.00	14	0.500

Chapter 3

Listing of integrals

$$3.1 \quad \int \frac{1}{\sqrt{2} + \cos(z) + \sin(z)} dz$$

Optimal. Leaf size=22

$$-\frac{1 - \sqrt{2} \sin(z)}{\cos(z) - \sin(z)}$$

[Out] $(-1 + \sin(z) \sqrt{2}) / (\cos(z) - \sin(z))$

Rubi [A] time = 0.14, antiderivative size = 22, normalized size of antiderivative = 1.00, number of steps used = 1, number of rules used = 1, integrand size = 12, $\frac{\text{number of rules}}{\text{integrand size}} = 0.083$, Rules used = {3114}

$$-\frac{1 - \sqrt{2} \sin(z)}{\cos(z) - \sin(z)}$$

Antiderivative was successfully verified.

[In] Int[(Sqrt[2] + Cos[z] + Sin[z])^(-1), z]

[Out] $-(1 - \text{Sqrt}[2] \text{Sin}[z]) / (\text{Cos}[z] - \text{Sin}[z])$

Rule 3114

Int[(cos[(d_.) + (e_.)*(x_.)]*(b_.) + (a_.) + (c_.)*sin[(d_.) + (e_.)*(x_.)])^(-1), x_Symbol] :> -Simp[(c - a*Sin[d + e*x]) / (c*e*(c*Cos[d + e*x] - b*Sin[d + e*x])), x] /; FreeQ[{a, b, c, d, e}, x] && EqQ[a^2 - b^2 - c^2, 0]

Rubi steps

$$\int \frac{1}{\sqrt{2} + \cos(z) + \sin(z)} dz = -\frac{1 - \sqrt{2} \sin(z)}{\cos(z) - \sin(z)}$$

Mathematica [C] time = 0.07, size = 77, normalized size = 3.50

$$\frac{((1 + i) - i\sqrt{2}) \sin\left(\frac{z}{2}\right) - (\sqrt{2} + (1 + 3i)) \cos\left(\frac{z}{2}\right)}{i(\sqrt{2} + (-1 - i)) \sin\left(\frac{z}{2}\right) + (\sqrt{2} + (1 + i)) \cos\left(\frac{z}{2}\right)}$$

Antiderivative was successfully verified.

[In] Integrate[(Sqrt[2] + Cos[z] + Sin[z])^(-1), z]

[Out] $(-\left(\left(1 + 3i\right) + \sqrt{2}\right)\cos\left[\frac{z}{2}\right]) + \left(\left(1 + i\right) - i\sqrt{2}\right)\sin\left[\frac{z}{2}\right]) / \left(\left(1 + i\right) + \sqrt{2}\right)\cos\left[\frac{z}{2}\right] + i\left(-1 - i\right) + \sqrt{2}\right)\sin\left[\frac{z}{2}\right]$

fricas [A] time = 0.41, size = 25, normalized size = 1.14

$$\frac{\sqrt{2} \cos(z) + \sqrt{2} \sin(z) - 2}{2(\cos(z) - \sin(z))}$$

Verification of antiderivative is not currently implemented for this CAS.

[In] `integrate(1/(cos(z)+sin(z)+2^(1/2)),z, algorithm="fricas")`

[Out] $1/2 * (\sqrt{2} * \cos(z) + \sqrt{2} * \sin(z) - 2) / (\cos(z) - \sin(z))$

giac [A] time = 0.18, size = 18, normalized size = 0.82

$$-\frac{2(\sqrt{2} + 1)}{\sqrt{2} + \tan\left(\frac{1}{2}z\right) + 1}$$

Verification of antiderivative is not currently implemented for this CAS.

[In] `integrate(1/(cos(z)+sin(z)+2^(1/2)),z, algorithm="giac")`

[Out] $-2 * (\sqrt{2} + 1) / (\sqrt{2} + \tan(1/2 * z) + 1)$

maple [A] time = 0.08, size = 21, normalized size = 0.95

$$-\frac{2}{(\sqrt{2} - 1)\left(\tan\left(\frac{z}{2}\right) + \sqrt{2} + 1\right)}$$

Verification of antiderivative is not currently implemented for this CAS.

[In] `int(1/(cos(z)+sin(z)+2^(1/2)),z)`

[Out] $-2 / (2^{(1/2)} - 1) / (\tan(1/2 * z) + 2^{(1/2)} + 1)$

maxima [A] time = 1.12, size = 20, normalized size = 0.91

$$-\frac{2}{\frac{(\sqrt{2}-1)\sin(z)}{\cos(z)+1} + 1}$$

Verification of antiderivative is not currently implemented for this CAS.

[In] `integrate(1/(cos(z)+sin(z)+2^(1/2)),z, algorithm="maxima")`

[Out] $-2 / ((\sqrt{2} - 1) * \sin(z) / (\cos(z) + 1) + 1)$

mupad [B] time = 0.14, size = 16, normalized size = 0.73

$$-\frac{2}{\tan\left(\frac{z}{2}\right)(\sqrt{2} - 1) + 1}$$

Verification of antiderivative is not currently implemented for this CAS.

[In] `int(1/(cos(z) + sin(z) + 2^(1/2)),z)`

[Out] $-2 / (\tan(z/2) * (2^{(1/2)} - 1) + 1)$

sympy [B] time = 6.73, size = 61, normalized size = 2.77

$$-\frac{198}{-239 \tan\left(\frac{z}{2}\right) + 169\sqrt{2} \tan\left(\frac{z}{2}\right) - 70\sqrt{2} + 99} + \frac{140\sqrt{2}}{-239 \tan\left(\frac{z}{2}\right) + 169\sqrt{2} \tan\left(\frac{z}{2}\right) - 70\sqrt{2} + 99}$$

Verification of antiderivative is not currently implemented for this CAS.

```
[In] integrate(1/(cos(z)+sin(z)+2**(1/2)),z)
```

```
[Out] -198/(-239*tan(z/2) + 169*sqrt(2)*tan(z/2) - 70*sqrt(2) + 99) + 140*sqrt(2)
/(-239*tan(z/2) + 169*sqrt(2)*tan(z/2) - 70*sqrt(2) + 99)
```

$$3.2 \quad \int \frac{1}{(\sqrt{1-x} + \sqrt{1+x})^2} dx$$

Optimal. Leaf size=32

$$\frac{\sqrt{1-x^2}}{2x} - \frac{1}{2x} + \frac{1}{2} \sin^{-1}(x)$$

[Out] -1/2/x+1/2*arcsin(x)+1/2*(-x^2+1)^(1/2)/x

Rubi [A] time = 0.16, antiderivative size = 32, normalized size of antiderivative = 1.00, number of steps used = 4, number of rules used = 3, integrand size = 19, $\frac{\text{number of rules}}{\text{integrand size}} = 0.158$, Rules used = {6690, 277, 216}

$$\frac{\sqrt{1-x^2}}{2x} - \frac{1}{2x} + \frac{1}{2} \sin^{-1}(x)$$

Antiderivative was successfully verified.

[In] Int[(Sqrt[1 - x] + Sqrt[1 + x])^(-2),x]

[Out] -1/(2*x) + Sqrt[1 - x^2]/(2*x) + ArcSin[x]/2

Rule 216

Int[1/Sqrt[(a_) + (b_)*(x_)^2], x_Symbol] :> Simp[ArcSin[Rt[-b, 2]*x]/Sqrt[a]]/Rt[-b, 2], x] /; FreeQ[{a, b}, x] && GtQ[a, 0] && NegQ[b]

Rule 277

Int[((c_)*(x_)^(m_))*((a_) + (b_)*(x_)^(n_))^(p_), x_Symbol] :> Simp[((c*x)^(m+1)*(a+b*x^n)^p)/(c*(m+1)), x] - Dist[(b*n*p)/(c^n*(m+1)), Int[(c*x)^(m+n)*(a+b*x^n)^(p-1), x], x] /; FreeQ[{a, b, c}, x] && IGtQ[n, 0] && GtQ[p, 0] && LtQ[m, -1] && !ILtQ[(m+n*p+n+1)/n, 0] && IntBinomialQ[a, b, c, n, m, p, x]

Rule 6690

Int[(u_)*((e_)*Sqrt[(a_) + (b_)*(x_)^(n_)] + (f_)*Sqrt[(c_) + (d_)*(x_)^(n_)])^(m_), x_Symbol] :> Dist[(b*e^2 - d*f^2)^m, Int[ExpandIntegrand[(u*x^(m*n))/(e*Sqrt[a+b*x^n] - f*Sqrt[c+d*x^n])^m, x], x] /; FreeQ[{a, b, c, d, e, f, n}, x] && ILtQ[m, 0] && EqQ[a*e^2 - c*f^2, 0]

Rubi steps

$$\begin{aligned} \int \frac{1}{(\sqrt{1-x} + \sqrt{1+x})^2} dx &= \frac{1}{4} \int \left(\frac{2}{x^2} - \frac{2\sqrt{1-x^2}}{x^2} \right) dx \\ &= -\frac{1}{2x} - \frac{1}{2} \int \frac{\sqrt{1-x^2}}{x^2} dx \\ &= -\frac{1}{2x} + \frac{\sqrt{1-x^2}}{2x} + \frac{1}{2} \int \frac{1}{\sqrt{1-x^2}} dx \\ &= -\frac{1}{2x} + \frac{\sqrt{1-x^2}}{2x} + \frac{1}{2} \sin^{-1}(x) \end{aligned}$$

Mathematica [A] time = 0.02, size = 24, normalized size = 0.75

$$\frac{\sqrt{1-x^2} + x \sin^{-1}(x) - 1}{2x}$$

Antiderivative was successfully verified.

[In] Integrate[(Sqrt[1 - x] + Sqrt[1 + x])^(-2), x]

[Out] (-1 + Sqrt[1 - x^2] + x*ArcSin[x])/(2*x)

fricas [A] time = 0.41, size = 44, normalized size = 1.38

$$\frac{2x \arctan\left(\frac{\sqrt{x+1}\sqrt{-x+1}-1}{x}\right) - \sqrt{x+1}\sqrt{-x+1} + 1}{2x}$$

Verification of antiderivative is not currently implemented for this CAS.

[In] integrate(1/((1-x)^(1/2)+(1+x)^(1/2))^2,x, algorithm="fricas")

[Out] -1/2*(2*x*arctan((sqrt(x + 1)*sqrt(-x + 1) - 1)/x) - sqrt(x + 1)*sqrt(-x + 1) + 1)/x

giac [B] time = 0.24, size = 147, normalized size = 4.59

$$\frac{1}{2}\pi + \frac{2\left(\frac{\sqrt{2}-\sqrt{-x+1}}{\sqrt{x+1}} - \frac{\sqrt{x+1}}{\sqrt{2}-\sqrt{-x+1}}\right)}{\left(\frac{\sqrt{2}-\sqrt{-x+1}}{\sqrt{x+1}} - \frac{\sqrt{x+1}}{\sqrt{2}-\sqrt{-x+1}}\right)^2 - 4} - \frac{1}{2x} + \arctan\left(\frac{\sqrt{x+1}\left(\frac{(\sqrt{2}-\sqrt{-x+1})^2}{x+1} - 1\right)}{2(\sqrt{2}-\sqrt{-x+1})}\right)$$

Verification of antiderivative is not currently implemented for this CAS.

[In] integrate(1/((1-x)^(1/2)+(1+x)^(1/2))^2,x, algorithm="giac")

[Out] 1/2*pi + 2*((sqrt(2) - sqrt(-x + 1))/sqrt(x + 1) - sqrt(x + 1)/(sqrt(2) - sqrt(-x + 1)))/(((sqrt(2) - sqrt(-x + 1))/sqrt(x + 1) - sqrt(x + 1)/(sqrt(2) - sqrt(-x + 1)))^2 - 4) - 1/2/x + arctan(1/2*sqrt(x + 1)*((sqrt(2) - sqrt(-x + 1))^2/(x + 1) - 1)/(sqrt(2) - sqrt(-x + 1)))

maple [B] time = 0.01, size = 50, normalized size = 1.56

$$\frac{1}{2x} - \frac{\left(-x \arcsin(x) - \sqrt{-x^2 + 1}\right) \sqrt{-x+1} \sqrt{x+1}}{2\sqrt{-x^2 + 1} x}$$

Verification of antiderivative is not currently implemented for this CAS.

[In] int(1/((1-x)^(1/2)+(x+1)^(1/2))^2,x)

[Out] -1/2/x-1/2*(-arcsin(x)*x-(-x^2+1)^(1/2))*(1-x)^(1/2)*(x+1)^(1/2)/x/(-x^2+1)^(1/2)

maxima [F] time = 0.00, size = 0, normalized size = 0.00

$$\int \frac{1}{(\sqrt{x+1} + \sqrt{-x+1})^2} dx$$

Verification of antiderivative is not currently implemented for this CAS.

[In] integrate(1/((1-x)^(1/2)+(1+x)^(1/2))^2,x, algorithm="maxima")

[Out] integrate((sqrt(x + 1) + sqrt(-x + 1))^-2, x)

mupad [B] time = 0.62, size = 49, normalized size = 1.53

$$\frac{\left(\frac{x}{2} + \frac{1}{2}\right) \sqrt{1-x}}{x \sqrt{x+1}} - \frac{1}{2x} - 2 \operatorname{atan}\left(\frac{\sqrt{1-x}-1}{\sqrt{x+1}-1}\right)$$

Verification of antiderivative is not currently implemented for this CAS.

[In] `int(1/((x + 1)^(1/2) + (1 - x)^(1/2))^2,x)`

[Out] $((x/2 + 1/2)*(1 - x)^{(1/2)})/(x*(x + 1)^{(1/2)}) - 1/(2*x) - 2*\text{atan}(((1 - x)^{(1/2)} - 1)/((x + 1)^{(1/2)} - 1))$

sympy [F] time = 0.00, size = 0, normalized size = 0.00

$$\int \frac{1}{(\sqrt{1-x} + \sqrt{x+1})^2} dx$$

Verification of antiderivative is not currently implemented for this CAS.

[In] `integrate(1/((1-x)**(1/2)+(1+x)**(1/2))**2,x)`

[Out] `Integral((sqrt(1 - x) + sqrt(x + 1))**(-2), x)`

$$3.3 \quad \int \frac{1}{(1+\cos(x))^2} dx$$

Optimal. Leaf size=25

$$\frac{\sin(x)}{3(\cos(x)+1)} + \frac{\sin(x)}{3(\cos(x)+1)^2}$$

[Out] 1/3*sin(x)/(1+cos(x))^2+1/3*sin(x)/(1+cos(x))

Rubi [A] time = 0.01, antiderivative size = 25, normalized size of antiderivative = 1.00, number of steps used = 2, number of rules used = 2, integrand size = 6, $\frac{\text{number of rules}}{\text{integrand size}} = 0.333$, Rules used = {2650, 2648}

$$\frac{\sin(x)}{3(\cos(x)+1)} + \frac{\sin(x)}{3(\cos(x)+1)^2}$$

Antiderivative was successfully verified.

[In] Int[(1 + Cos[x])^(-2), x]

[Out] Sin[x]/(3*(1 + Cos[x])^2) + Sin[x]/(3*(1 + Cos[x]))

Rule 2648

Int[((a_) + (b_.)*sin[(c_.) + (d_.)*(x_)])^(-1), x_Symbol] :> -Simp[Cos[c + d*x]/(d*(b + a*Sin[c + d*x])), x] /; FreeQ[{a, b, c, d}, x] && EqQ[a^2 - b^2, 0]

Rule 2650

Int[((a_) + (b_.)*sin[(c_.) + (d_.)*(x_)])^(n_), x_Symbol] :> Simp[(b*Cos[c + d*x]*(a + b*Sin[c + d*x])^n)/(a*d*(2*n + 1)), x] + Dist[(n + 1)/(a*(2*n + 1)), Int[(a + b*Sin[c + d*x])^(n + 1), x], x] /; FreeQ[{a, b, c, d}, x] && EqQ[a^2 - b^2, 0] && LtQ[n, -1] && IntegerQ[2*n]

Rubi steps

$$\begin{aligned} \int \frac{1}{(1+\cos(x))^2} dx &= \frac{\sin(x)}{3(1+\cos(x))^2} + \frac{1}{3} \int \frac{1}{1+\cos(x)} dx \\ &= \frac{\sin(x)}{3(1+\cos(x))^2} + \frac{\sin(x)}{3(1+\cos(x))} \end{aligned}$$

Mathematica [A] time = 0.01, size = 16, normalized size = 0.64

$$\frac{\sin(x)(\cos(x)+2)}{3(\cos(x)+1)^2}$$

Antiderivative was successfully verified.

[In] Integrate[(1 + Cos[x])^(-2), x]

[Out] ((2 + Cos[x])*Sin[x])/(3*(1 + Cos[x])^2)

fricas [A] time = 0.41, size = 20, normalized size = 0.80

$$\frac{(\cos(x)+2)\sin(x)}{3(\cos(x)^2+2\cos(x)+1)}$$

Verification of antiderivative is not currently implemented for this CAS.

[In] integrate(1/(1+cos(x))^2,x, algorithm="fricas")

[Out] 1/3*(cos(x) + 2)*sin(x)/(cos(x)^2 + 2*cos(x) + 1)

giac [A] time = 0.17, size = 15, normalized size = 0.60

$$\frac{1}{6} \tan\left(\frac{1}{2}x\right)^3 + \frac{1}{2} \tan\left(\frac{1}{2}x\right)$$

Verification of antiderivative is not currently implemented for this CAS.

[In] integrate(1/(1+cos(x))^2,x, algorithm="giac")

[Out] 1/6*tan(1/2*x)^3 + 1/2*tan(1/2*x)

maple [A] time = 0.02, size = 16, normalized size = 0.64

$$\frac{\left(\tan^3\left(\frac{x}{2}\right)\right)}{6} + \frac{\tan\left(\frac{x}{2}\right)}{2}$$

Verification of antiderivative is not currently implemented for this CAS.

[In] int(1/(1+cos(x))^2,x)

[Out] 1/6*tan(1/2*x)^3+1/2*tan(1/2*x)

maxima [A] time = 0.53, size = 23, normalized size = 0.92

$$\frac{\sin(x)}{2(\cos(x) + 1)} + \frac{\sin(x)^3}{6(\cos(x) + 1)^3}$$

Verification of antiderivative is not currently implemented for this CAS.

[In] integrate(1/(1+cos(x))^2,x, algorithm="maxima")

[Out] 1/2*sin(x)/(cos(x) + 1) + 1/6*sin(x)^3/(cos(x) + 1)^3

mupad [B] time = 0.16, size = 14, normalized size = 0.56

$$\frac{\tan\left(\frac{x}{2}\right)\left(\tan\left(\frac{x}{2}\right)^2 + 3\right)}{6}$$

Verification of antiderivative is not currently implemented for this CAS.

[In] int(1/(cos(x) + 1)^2,x)

[Out] (tan(x/2)*(tan(x/2)^2 + 3))/6

sympy [A] time = 0.38, size = 14, normalized size = 0.56

$$\frac{\tan^3\left(\frac{x}{2}\right)}{6} + \frac{\tan\left(\frac{x}{2}\right)}{2}$$

Verification of antiderivative is not currently implemented for this CAS.

[In] integrate(1/(1+cos(x))**2,x)

[Out] tan(x/2)**3/6 + tan(x/2)/2

3.4 $\int \frac{\sin(x)}{\sqrt{1+x}} dx$

Optimal. Leaf size=58

$$\sqrt{2\pi} \cos(1) S\left(\sqrt{\frac{2}{\pi}} \sqrt{x+1}\right) - \sqrt{2\pi} \sin(1) \text{FresnelC}\left(\sqrt{\frac{2}{\pi}} \sqrt{x+1}\right)$$

[Out] $\cos(1)*\text{FresnelS}(2^{(1/2)}/\text{Pi}^{(1/2)}*(1+x)^{(1/2)})*2^{(1/2)}*\text{Pi}^{(1/2)}-\text{FresnelC}(2^{(1/2)}/\text{Pi}^{(1/2)}*(1+x)^{(1/2)})*\sin(1)*2^{(1/2)}*\text{Pi}^{(1/2)}$

Rubi [A] time = 0.08, antiderivative size = 58, normalized size of antiderivative = 1.00, number of steps used = 5, number of rules used = 5, integrand size = 10, $\frac{\text{number of rules}}{\text{integrand size}} = 0.500$, Rules used = {3306, 3305, 3351, 3304, 3352}

$$\sqrt{2\pi} \cos(1) S\left(\sqrt{\frac{2}{\pi}} \sqrt{x+1}\right) - \sqrt{2\pi} \sin(1) \text{FresnelC}\left(\sqrt{\frac{2}{\pi}} \sqrt{x+1}\right)$$

Antiderivative was successfully verified.

[In] Int[Sin[x]/Sqrt[1 + x], x]

[Out] $\text{Sqrt}[2*\text{Pi}]*\text{Cos}[1]*\text{FresnelS}[\text{Sqrt}[2/\text{Pi}]*\text{Sqrt}[1 + x]] - \text{Sqrt}[2*\text{Pi}]*\text{FresnelC}[\text{Sqrt}[2/\text{Pi}]*\text{Sqrt}[1 + x]]*\text{Sin}[1]$

Rule 3304

Int[sin[Pi/2 + (e_.) + (f_.)*(x_)]/Sqrt[(c_.) + (d_.)*(x_)], x_Symbol] := Dist[2/d, Subst[Int[Cos[(f*x^2)/d], x], x, Sqrt[c + d*x]], x] /; FreeQ[{c, d, e, f}, x] && ComplexFreeQ[f] && EqQ[d*e - c*f, 0]

Rule 3305

Int[sin[(e_.) + (f_.)*(x_)]/Sqrt[(c_.) + (d_.)*(x_)], x_Symbol] := Dist[2/d, Subst[Int[Sin[(f*x^2)/d], x], x, Sqrt[c + d*x]], x] /; FreeQ[{c, d, e, f}, x] && ComplexFreeQ[f] && EqQ[d*e - c*f, 0]

Rule 3306

Int[sin[(e_.) + (f_.)*(x_)]/Sqrt[(c_.) + (d_.)*(x_)], x_Symbol] := Dist[Cos[(d*e - c*f)/d], Int[Sin[(c*f)/d + f*x]/Sqrt[c + d*x], x], x] + Dist[Sin[(d*e - c*f)/d], Int[Cos[(c*f)/d + f*x]/Sqrt[c + d*x], x], x] /; FreeQ[{c, d, e, f}, x] && ComplexFreeQ[f] && NeQ[d*e - c*f, 0]

Rule 3351

Int[Sin[(d_.)*((e_.) + (f_.)*(x_))^2], x_Symbol] := Simp[(Sqrt[Pi/2]*FresnelS[Sqrt[2/Pi]*Rt[d, 2]*(e + f*x)])/(f*Rt[d, 2]), x] /; FreeQ[{d, e, f}, x]

Rule 3352

Int[Cos[(d_.)*((e_.) + (f_.)*(x_))^2], x_Symbol] := Simp[(Sqrt[Pi/2]*FresnelC[Sqrt[2/Pi]*Rt[d, 2]*(e + f*x)])/(f*Rt[d, 2]), x] /; FreeQ[{d, e, f}, x]

Rubi steps

$$\begin{aligned}
\int \frac{\sin(x)}{\sqrt{1+x}} dx &= \cos(1) \int \frac{\sin(1+x)}{\sqrt{1+x}} dx - \sin(1) \int \frac{\cos(1+x)}{\sqrt{1+x}} dx \\
&= (2 \cos(1)) \text{Subst} \left(\int \sin(x^2) dx, x, \sqrt{1+x} \right) - (2 \sin(1)) \text{Subst} \left(\int \cos(x^2) dx, x, \sqrt{1+x} \right) \\
&= \sqrt{2\pi} \cos(1) S \left(\sqrt{\frac{2}{\pi}} \sqrt{1+x} \right) - \sqrt{2\pi} C \left(\sqrt{\frac{2}{\pi}} \sqrt{1+x} \right) \sin(1)
\end{aligned}$$

Mathematica [C] time = 0.02, size = 68, normalized size = 1.17

$$\frac{e^{-i} \left(\sqrt{-i(x+1)} \Gamma\left(\frac{1}{2}, -i(x+1)\right) + e^{2i} \sqrt{i(x+1)} \Gamma\left(\frac{1}{2}, i(x+1)\right) \right)}{2\sqrt{x+1}}$$

Antiderivative was successfully verified.

[In] Integrate[Sin[x]/Sqrt[1 + x], x]

[Out] -1/2*(Sqrt[(-I)*(1 + x)]*Gamma[1/2, (-I)*(1 + x)] + E^(2*I)*Sqrt[I*(1 + x)]*Gamma[1/2, I*(1 + x)])/(E^I*Sqrt[1 + x])

fricas [A] time = 0.45, size = 46, normalized size = 0.79

$$\sqrt{2} \sqrt{\pi} \cos(1) S \left(\frac{\sqrt{2} \sqrt{x+1}}{\sqrt{\pi}} \right) - \sqrt{2} \sqrt{\pi} C \left(\frac{\sqrt{2} \sqrt{x+1}}{\sqrt{\pi}} \right) \sin(1)$$

Verification of antiderivative is not currently implemented for this CAS.

[In] integrate(sin(x)/(1+x)^(1/2), x, algorithm="fricas")

[Out] sqrt(2)*sqrt(pi)*cos(1)*fresnel_sin(sqrt(2)*sqrt(x + 1)/sqrt(pi)) - sqrt(2)*sqrt(pi)*fresnel_cos(sqrt(2)*sqrt(x + 1)/sqrt(pi))*sin(1)

giac [C] time = 0.18, size = 43, normalized size = 0.74

$$-\left(\frac{1}{4}i + \frac{1}{4}\right) \sqrt{2} \sqrt{\pi} \operatorname{erf} \left(-\left(\frac{1}{2}i + \frac{1}{2}\right) \sqrt{2} \sqrt{x+1} \right) e^i + \left(\frac{1}{4}i - \frac{1}{4}\right) \sqrt{2} \sqrt{\pi} \operatorname{erf} \left(\left(\frac{1}{2}i - \frac{1}{2}\right) \sqrt{2} \sqrt{x+1} \right) e^{(-i)}$$

Verification of antiderivative is not currently implemented for this CAS.

[In] integrate(sin(x)/(1+x)^(1/2), x, algorithm="giac")

[Out] -(1/4*I + 1/4)*sqrt(2)*sqrt(pi)*erf(-(1/2*I + 1/2)*sqrt(2)*sqrt(x + 1))*e^I + (1/4*I - 1/4)*sqrt(2)*sqrt(pi)*erf((1/2*I - 1/2)*sqrt(2)*sqrt(x + 1))*e^(-I)

maple [A] time = 0.02, size = 42, normalized size = 0.72

$$\sqrt{2} \sqrt{\pi} \left(-\sin(1) \operatorname{FresnelC} \left(\frac{\sqrt{2} \sqrt{x+1}}{\sqrt{\pi}} \right) + \cos(1) S \left(\frac{\sqrt{2} \sqrt{x+1}}{\sqrt{\pi}} \right) \right)$$

Verification of antiderivative is not currently implemented for this CAS.

[In] int(sin(x)/(x+1)^(1/2), x)

[Out] 2^(1/2)*Pi^(1/2)*(cos(1)*FresnelS(2^(1/2)/Pi^(1/2)*(x+1)^(1/2))-sin(1)*FresnelC(2^(1/2)/Pi^(1/2)*(x+1)^(1/2)))

maxima [C] time = 1.38, size = 112, normalized size = 1.93

$$\frac{1}{8} \sqrt{\pi} \left(\left((i+1) \sqrt{2} \cos(1) + (i-1) \sqrt{2} \sin(1) \right) \operatorname{erf} \left(\left(\frac{1}{2}i + \frac{1}{2} \right) \sqrt{2} \sqrt{x+1} \right) + \left((i-1) \sqrt{2} \cos(1) + (i+1) \sqrt{2} \sin(1) \right) \operatorname{erf} \left(\left(\frac{1}{2}i - \frac{1}{2} \right) \sqrt{2} \sqrt{x+1} \right) \right)$$

Verification of antiderivative is not currently implemented for this CAS.

[In] integrate(sin(x)/(1+x)^(1/2),x, algorithm="maxima")

[Out] 1/8*sqrt(pi)*(((I + 1)*sqrt(2)*cos(1) + (I - 1)*sqrt(2)*sin(1))*erf((1/2*I + 1/2)*sqrt(2)*sqrt(x + 1)) + ((I - 1)*sqrt(2)*cos(1) + (I + 1)*sqrt(2)*sin(1))*erf((1/2*I - 1/2)*sqrt(2)*sqrt(x + 1)) + (- (I - 1)*sqrt(2)*cos(1) - (I + 1)*sqrt(2)*sin(1))*erf(sqrt(-1)*sqrt(x + 1)) + ((I + 1)*sqrt(2)*cos(1) + (I - 1)*sqrt(2)*sin(1))*erf((-1)^(1/4)*sqrt(x + 1))

mupad [F] time = 0.00, size = -1, normalized size = -0.02

$$\int \frac{\sin(x)}{\sqrt{x+1}} dx$$

Verification of antiderivative is not currently implemented for this CAS.

[In] int(sin(x)/(x + 1)^(1/2),x)

[Out] int(sin(x)/(x + 1)^(1/2), x)

sympy [F] time = 0.00, size = 0, normalized size = 0.00

$$\int \frac{\sin(x)}{\sqrt{x+1}} dx$$

Verification of antiderivative is not currently implemented for this CAS.

[In] integrate(sin(x)/(1+x)**(1/2),x)

[Out] Integral(sin(x)/sqrt(x + 1), x)

$$3.5 \quad \int \frac{1}{(\cos(x)+\sin(x))^6} dx$$

Optimal. Leaf size=50

$$-\frac{\cos(x) - \sin(x)}{15(\sin(x) + \cos(x))^3} - \frac{\cos(x) - \sin(x)}{10(\sin(x) + \cos(x))^5} + \frac{2 \sin(x)}{15(\sin(x) + \cos(x))}$$

[Out] 1/10*(-cos(x)+sin(x))/(cos(x)+sin(x))^5+1/15*(-cos(x)+sin(x))/(cos(x)+sin(x))^3+2/15*sin(x)/(cos(x)+sin(x))

Rubi [A] time = 0.03, antiderivative size = 50, normalized size of antiderivative = 1.00, number of steps used = 3, number of rules used = 2, integrand size = 7, $\frac{\text{number of rules}}{\text{integrand size}} = 0.286$, Rules used = {3076, 3075}

$$-\frac{\cos(x) - \sin(x)}{15(\sin(x) + \cos(x))^3} - \frac{\cos(x) - \sin(x)}{10(\sin(x) + \cos(x))^5} + \frac{2 \sin(x)}{15(\sin(x) + \cos(x))}$$

Antiderivative was successfully verified.

[In] Int[(Cos[x] + Sin[x])^(-6), x]

[Out] -(Cos[x] - Sin[x])/(10*(Cos[x] + Sin[x])^5) - (Cos[x] - Sin[x])/(15*(Cos[x] + Sin[x])^3) + (2*Sin[x])/(15*(Cos[x] + Sin[x]))

Rule 3075

Int[(cos[(c_.) + (d_.)*(x_.)]*(a_.) + (b_.)*sin[(c_.) + (d_.)*(x_.)])^(-2), x_Symbol] :> Simp[Sin[c + d*x]/(a*d*(a*cos[c + d*x] + b*sin[c + d*x])), x] / ; FreeQ[{a, b, c, d}, x] && NeQ[a^2 + b^2, 0]

Rule 3076

Int[(cos[(c_.) + (d_.)*(x_.)]*(a_.) + (b_.)*sin[(c_.) + (d_.)*(x_.)])^(n_), x_Symbol] :> Simp[((b*cos[c + d*x] - a*sin[c + d*x])*(a*cos[c + d*x] + b*sin[c + d*x])^(n + 1))/(d*(n + 1)*(a^2 + b^2)), x] + Dist[(n + 2)/((n + 1)*(a^2 + b^2)), Int[(a*cos[c + d*x] + b*sin[c + d*x])^(n + 2), x], x] / ; FreeQ[{a, b, c, d}, x] && NeQ[a^2 + b^2, 0] && LtQ[n, -1] && NeQ[n, -2]

Rubi steps

$$\begin{aligned} \int \frac{1}{(\cos(x) + \sin(x))^6} dx &= -\frac{\cos(x) - \sin(x)}{10(\cos(x) + \sin(x))^5} + \frac{2}{5} \int \frac{1}{(\cos(x) + \sin(x))^4} dx \\ &= -\frac{\cos(x) - \sin(x)}{10(\cos(x) + \sin(x))^5} - \frac{\cos(x) - \sin(x)}{15(\cos(x) + \sin(x))^3} + \frac{2}{15} \int \frac{1}{(\cos(x) + \sin(x))^2} dx \\ &= -\frac{\cos(x) - \sin(x)}{10(\cos(x) + \sin(x))^5} - \frac{\cos(x) - \sin(x)}{15(\cos(x) + \sin(x))^3} + \frac{2 \sin(x)}{15(\cos(x) + \sin(x))} \end{aligned}$$

Mathematica [A] time = 0.04, size = 26, normalized size = 0.52

$$-\frac{-10 \sin(x) + \sin(5x) + 5 \cos(3x)}{30(\sin(x) + \cos(x))^5}$$

Antiderivative was successfully verified.

[In] Integrate[(Cos[x] + Sin[x])^(-6), x]

[Out] -1/30*(5*Cos[3*x] - 10*Sin[x] + Sin[5*x])/(Cos[x] + Sin[x])^5

fricas [A] time = 0.41, size = 67, normalized size = 1.34

$$\frac{8 \cos(x)^5 - 20 \cos(x)^3 - (8 \cos(x)^4 + 4 \cos(x)^2 - 7) \sin(x) + 5 \cos(x)}{30(4 \cos(x)^5 + (4 \cos(x)^4 - 8 \cos(x)^2 - 1) \sin(x) - 5 \cos(x))}$$

Verification of antiderivative is not currently implemented for this CAS.

[In] integrate(1/(cos(x)+sin(x))^6,x, algorithm="fricas")

[Out] -1/30*(8*cos(x)^5 - 20*cos(x)^3 - (8*cos(x)^4 + 4*cos(x)^2 - 7)*sin(x) + 5*cos(x))/(4*cos(x)^5 + (4*cos(x)^4 - 8*cos(x)^2 - 1)*sin(x) - 5*cos(x))

giac [A] time = 0.17, size = 32, normalized size = 0.64

$$\frac{15 \tan(x)^4 + 30 \tan(x)^3 + 40 \tan(x)^2 + 20 \tan(x) + 7}{15 (\tan(x) + 1)^5}$$

Verification of antiderivative is not currently implemented for this CAS.

[In] integrate(1/(cos(x)+sin(x))^6,x, algorithm="giac")

[Out] -1/15*(15*tan(x)^4 + 30*tan(x)^3 + 40*tan(x)^2 + 20*tan(x) + 7)/(tan(x) + 1)^5

maple [A] time = 0.13, size = 42, normalized size = 0.84

$$\frac{2}{(\tan(x) + 1)^4} - \frac{4}{5(\tan(x) + 1)^5} - \frac{8}{3(\tan(x) + 1)^3} + \frac{2}{(\tan(x) + 1)^2} - \frac{1}{\tan(x) + 1}$$

Verification of antiderivative is not currently implemented for this CAS.

[In] int(1/(cos(x)+sin(x))^6,x)

[Out] 2/(tan(x)+1)^4-4/5/(tan(x)+1)^5-8/3/(tan(x)+1)^3+2/(tan(x)+1)^2-1/(tan(x)+1)

maxima [A] time = 0.49, size = 56, normalized size = 1.12

$$\frac{15 \tan(x)^4 + 30 \tan(x)^3 + 40 \tan(x)^2 + 20 \tan(x) + 7}{15(\tan(x)^5 + 5 \tan(x)^4 + 10 \tan(x)^3 + 10 \tan(x)^2 + 5 \tan(x) + 1)}$$

Verification of antiderivative is not currently implemented for this CAS.

[In] integrate(1/(cos(x)+sin(x))^6,x, algorithm="maxima")

[Out] -1/15*(15*tan(x)^4 + 30*tan(x)^3 + 40*tan(x)^2 + 20*tan(x) + 7)/(tan(x)^5 + 5*tan(x)^4 + 10*tan(x)^3 + 10*tan(x)^2 + 5*tan(x) + 1)

mupad [B] time = 0.27, size = 88, normalized size = 1.76

$$\frac{2 \tan\left(\frac{x}{2}\right) \left(15 \tan\left(\frac{x}{2}\right)^8 - 60 \tan\left(\frac{x}{2}\right)^7 + 100 \tan\left(\frac{x}{2}\right)^6 + 20 \tan\left(\frac{x}{2}\right)^5 - 118 \tan\left(\frac{x}{2}\right)^4 - 20 \tan\left(\frac{x}{2}\right)^3 + 100 \tan\left(\frac{x}{2}\right)^2\right)}{15 \left(-\tan\left(\frac{x}{2}\right)^2 + 2 \tan\left(\frac{x}{2}\right) + 1\right)^5}$$

Verification of antiderivative is not currently implemented for this CAS.

[In] int(1/(cos(x) + sin(x))^6,x)

[Out] (2*tan(x/2)*(60*tan(x/2) + 100*tan(x/2)^2 - 20*tan(x/2)^3 - 118*tan(x/2)^4 + 20*tan(x/2)^5 + 100*tan(x/2)^6 - 60*tan(x/2)^7 + 15*tan(x/2)^8 + 15))/(15*(2*tan(x/2) - tan(x/2)^2 + 1)^5)

sympy [B] time = 5.67, size = 838, normalized size = 16.76

result too large to display

Verification of antiderivative is not currently implemented for this CAS.

[In] integrate(1/(cos(x)+sin(x))**6,x)

[Out]
$$\begin{aligned} & -30*\tan(x/2)**9/(15*\tan(x/2)**10 - 150*\tan(x/2)**9 + 525*\tan(x/2)**8 - 600* \\ & \tan(x/2)**7 - 450*\tan(x/2)**6 + 1020*\tan(x/2)**5 + 450*\tan(x/2)**4 - 600*\tan(x/2)**3 - 525*\tan(x/2)**2 - 150*\tan(x/2) - 15) + 120*\tan(x/2)**8/(15*\tan(x/2)**10 - 150*\tan(x/2)**9 + 525*\tan(x/2)**8 - 600*\tan(x/2)**7 - 450*\tan(x/2)**6 + 1020*\tan(x/2)**5 + 450*\tan(x/2)**4 - 600*\tan(x/2)**3 - 525*\tan(x/2)**2 - 150*\tan(x/2) - 15) - 200*\tan(x/2)**7/(15*\tan(x/2)**10 - 150*\tan(x/2)**9 + 525*\tan(x/2)**8 - 600*\tan(x/2)**7 - 450*\tan(x/2)**6 + 1020*\tan(x/2)**5 + 450*\tan(x/2)**4 - 600*\tan(x/2)**3 - 525*\tan(x/2)**2 - 150*\tan(x/2) - 15) - 40*\tan(x/2)**6/(15*\tan(x/2)**10 - 150*\tan(x/2)**9 + 525*\tan(x/2)**8 - 600*\tan(x/2)**7 - 450*\tan(x/2)**6 + 1020*\tan(x/2)**5 + 450*\tan(x/2)**4 - 600*\tan(x/2)**3 - 525*\tan(x/2)**2 - 150*\tan(x/2) - 15) + 236*\tan(x/2)**5/(15*\tan(x/2)**10 - 150*\tan(x/2)**9 + 525*\tan(x/2)**8 - 600*\tan(x/2)**7 - 450*\tan(x/2)**6 + 1020*\tan(x/2)**5 + 450*\tan(x/2)**4 - 600*\tan(x/2)**3 - 525*\tan(x/2)**2 - 150*\tan(x/2) - 15) + 40*\tan(x/2)**4/(15*\tan(x/2)**10 - 150*\tan(x/2)**9 + 525*\tan(x/2)**8 - 600*\tan(x/2)**7 - 450*\tan(x/2)**6 + 1020*\tan(x/2)**5 + 450*\tan(x/2)**4 - 600*\tan(x/2)**3 - 525*\tan(x/2)**2 - 150*\tan(x/2) - 15) - 200*\tan(x/2)**3/(15*\tan(x/2)**10 - 150*\tan(x/2)**9 + 525*\tan(x/2)**8 - 600*\tan(x/2)**7 - 450*\tan(x/2)**6 + 1020*\tan(x/2)**5 + 450*\tan(x/2)**4 - 600*\tan(x/2)**3 - 525*\tan(x/2)**2 - 150*\tan(x/2) - 15) - 120*\tan(x/2)**2/(15*\tan(x/2)**10 - 150*\tan(x/2)**9 + 525*\tan(x/2)**8 - 600*\tan(x/2)**7 - 450*\tan(x/2)**6 + 1020*\tan(x/2)**5 + 450*\tan(x/2)**4 - 600*\tan(x/2)**3 - 525*\tan(x/2)**2 - 150*\tan(x/2) - 15) - 30*\tan(x/2)/(15*\tan(x/2)**10 - 150*\tan(x/2)**9 + 525*\tan(x/2)**8 - 600*\tan(x/2)**7 - 450*\tan(x/2)**6 + 1020*\tan(x/2)**5 + 450*\tan(x/2)**4 - 600*\tan(x/2)**3 - 525*\tan(x/2)**2 - 150*\tan(x/2) - 15) \end{aligned}$$

3.6 $\int \log\left(\frac{1}{x^4} + x^4\right) dx$

Optimal. Leaf size=334

$$x \log\left(x^4 + \frac{1}{x^4}\right) - \frac{1}{2}\sqrt{2-\sqrt{2}} \log\left(x^2 - \sqrt{2-\sqrt{2}}x + 1\right) + \frac{1}{2}\sqrt{2-\sqrt{2}} \log\left(x^2 + \sqrt{2-\sqrt{2}}x + 1\right) - \frac{1}{2}\sqrt{2+\sqrt{2}} \log\left(x^2 - \sqrt{2+\sqrt{2}}x + 1\right) + \frac{1}{2}\sqrt{2+\sqrt{2}} \log\left(x^2 + \sqrt{2+\sqrt{2}}x + 1\right)$$

```
[Out] -4*x*x*ln(1/x^4+x^4)-arctan((-2*x+(2+2^(1/2))^(1/2))/(2-2^(1/2))^(1/2))*(2-2^(1/2))^(1/2)+arctan((2*x+(2+2^(1/2))^(1/2))/(2-2^(1/2))^(1/2))*(2-2^(1/2))^(1/2)-1/2*ln(1+x^2-x*(2-2^(1/2))^(1/2))*(2-2^(1/2))^(1/2)+1/2*ln(1+x^2+x*(2-2^(1/2))^(1/2))*(2-2^(1/2))^(1/2)-arctan((-2*x+(2-2^(1/2))^(1/2))/(2+2^(1/2))^(1/2))*(2+2^(1/2))^(1/2)+arctan((2*x+(2-2^(1/2))^(1/2))/(2+2^(1/2))^(1/2))*(2+2^(1/2))^(1/2)-1/2*ln(1+x^2-x*(2+2^(1/2))^(1/2))*(2+2^(1/2))^(1/2)+1/2*ln(1+x^2+x*(2+2^(1/2))^(1/2))*(2+2^(1/2))^(1/2)
```

Rubi [A] time = 0.35, antiderivative size = 334, normalized size of antiderivative = 1.00, number of steps used = 22, number of rules used = 9, integrand size = 8, $\frac{\text{number of rules}}{\text{integrand size}} = 1.125$, Rules used = {2523, 12, 388, 213, 1169, 634, 618, 204, 628}

$$x \log\left(x^4 + \frac{1}{x^4}\right) - \frac{1}{2}\sqrt{2-\sqrt{2}} \log\left(x^2 - \sqrt{2-\sqrt{2}}x + 1\right) + \frac{1}{2}\sqrt{2-\sqrt{2}} \log\left(x^2 + \sqrt{2-\sqrt{2}}x + 1\right) - \frac{1}{2}\sqrt{2+\sqrt{2}} \log\left(x^2 - \sqrt{2+\sqrt{2}}x + 1\right) + \frac{1}{2}\sqrt{2+\sqrt{2}} \log\left(x^2 + \sqrt{2+\sqrt{2}}x + 1\right)$$

Antiderivative was successfully verified.

```
[In] Int[Log[x^(-4) + x^4], x]
```

```
[Out] -4*x - Sqrt[2 + Sqrt[2]]*ArcTan[(Sqrt[2 - Sqrt[2]] - 2*x)/Sqrt[2 + Sqrt[2]]] - Sqrt[2 - Sqrt[2]]*ArcTan[(Sqrt[2 + Sqrt[2]] - 2*x)/Sqrt[2 - Sqrt[2]]] + Sqrt[2 + Sqrt[2]]*ArcTan[(Sqrt[2 - Sqrt[2]] + 2*x)/Sqrt[2 + Sqrt[2]]] + Sqrt[2 - Sqrt[2]]*ArcTan[(Sqrt[2 + Sqrt[2]] + 2*x)/Sqrt[2 - Sqrt[2]]] - (Sqrt[2 - Sqrt[2]]*Log[1 - Sqrt[2 - Sqrt[2]]*x + x^2])/2 + (Sqrt[2 - Sqrt[2]]*Log[1 + Sqrt[2 - Sqrt[2]]*x + x^2])/2 - (Sqrt[2 + Sqrt[2]]*Log[1 - Sqrt[2 + Sqrt[2]]*x + x^2])/2 + (Sqrt[2 + Sqrt[2]]*Log[1 + Sqrt[2 + Sqrt[2]]*x + x^2])/2 + x*Log[x^(-4) + x^4]
```

Rule 12

```
Int[(a_)*(u_), x_Symbol] := Dist[a, Int[u, x], x] /; FreeQ[a, x] && !MatchQ[u, (b_)*(v_) /; FreeQ[b, x]]
```

Rule 204

```
Int[((a_) + (b_.)*(x_)^2)^(-1), x_Symbol] := -Simp[ArcTan[(Rt[-b, 2]*x)/Rt[-a, 2]]/(Rt[-a, 2]*Rt[-b, 2]), x] /; FreeQ[{a, b}, x] && PosQ[a/b] && (LtQ[a, 0] || LtQ[b, 0])
```

Rule 213

```
Int[((a_) + (b_.)*(x_)^(n_))^(p_), x_Symbol] := With[{r = Numerator[Rt[a/b, 4]], s = Denominator[Rt[a/b, 4]]}, Dist[r/(2*Sqrt[2]*a), Int[(Sqrt[2]*r - s*x^(n/4))/(r^2 - Sqrt[2]*r*s*x^(n/4) + s^2*x^(n/2)), x], x] + Dist[r/(2*Sqrt[2]*a), Int[(Sqrt[2]*r + s*x^(n/4))/(r^2 + Sqrt[2]*r*s*x^(n/4) + s^2*x^(n/2)), x], x] /; FreeQ[{a, b}, x] && IGtQ[n/4, 1] && GtQ[a/b, 0]
```

Rule 388

```
Int[((a_) + (b_.)*(x_)^(n_))^(p_)*((c_) + (d_.)*(x_)^(n_)), x_Symbol] := Simp[(d*x*(a + b*x^n)^(p + 1))/(b*(n*(p + 1) + 1)), x] - Dist[(a*d - b*c*(n*(p + 1)))/(b*(n*(p + 1) + 1)), Int[(c + d*x^n)^(p + 1), x], x]
```

$(p + 1) + 1) / (b * (n * (p + 1) + 1))$, Int[(a + b*x^n)^p, x], x] /; FreeQ[{a, b, c, d, n}, x] && NeQ[b*c - a*d, 0] && NeQ[n*(p + 1) + 1, 0]

Rule 618

Int[((a_.) + (b_.)*(x_) + (c_.)*(x_)^2)^(-1), x_Symbol] := Dist[-2, Subst[Int[1/Simp[b^2 - 4*a*c - x^2, x], x], x, b + 2*c*x], x] /; FreeQ[{a, b, c}, x] && NeQ[b^2 - 4*a*c, 0]

Rule 628

Int[((d_) + (e_.)*(x_))/((a_.) + (b_.)*(x_) + (c_.)*(x_)^2), x_Symbol] := Simp[(d*Log[RemoveContent[a + b*x + c*x^2, x]])/b, x] /; FreeQ[{a, b, c, d, e}, x] && EqQ[2*c*d - b*e, 0]

Rule 634

Int[((d_.) + (e_.)*(x_))/((a_.) + (b_.)*(x_) + (c_.)*(x_)^2), x_Symbol] := Dist[(2*c*d - b*e)/(2*c), Int[1/(a + b*x + c*x^2), x], x] + Dist[e/(2*c), Int[(b + 2*c*x)/(a + b*x + c*x^2), x], x] /; FreeQ[{a, b, c, d, e}, x] && NeQ[2*c*d - b*e, 0] && NeQ[b^2 - 4*a*c, 0] && !NiceSqrtQ[b^2 - 4*a*c]

Rule 1169

Int[((d_) + (e_.)*(x_)^2)/((a_) + (b_.)*(x_)^2 + (c_.)*(x_)^4), x_Symbol] := With[{q = Rt[a/c, 2]}, With[{r = Rt[2*q - b/c, 2]}, Dist[1/(2*c*q*r), Int[(d*r - (d - e*q)*x)/(q - r*x + x^2), x], x] + Dist[1/(2*c*q*r), Int[(d*r + (d - e*q)*x)/(q + r*x + x^2), x], x]]] /; FreeQ[{a, b, c, d, e}, x] && NeQ[b^2 - 4*a*c, 0] && NeQ[c*d^2 - b*d*e + a*e^2, 0] && NegQ[b^2 - 4*a*c]

Rule 2523

Int[((a_.) + Log[(c_.)*(RFX_)^(p_.)]*(b_.))^n, x_Symbol] := Simp[x*(a + b*Log[c*RFX^p])^n, x] - Dist[b*n*p, Int[SimplifyIntegrand[(x*(a + b*Log[c*RFX^p]))^(n - 1)*D[RFX, x])/RFX, x], x] /; FreeQ[{a, b, c, p}, x] && RationalFunctionQ[RFX, x] && IGtQ[n, 0]

Rubi steps

$$\begin{aligned}
\int \log\left(\frac{1}{x^4} + x^4\right) dx &= x \log\left(\frac{1}{x^4} + x^4\right) - \int \frac{4(-1 + x^8)}{1 + x^8} dx \\
&= x \log\left(\frac{1}{x^4} + x^4\right) - 4 \int \frac{-1 + x^8}{1 + x^8} dx \\
&= -4x + x \log\left(\frac{1}{x^4} + x^4\right) + 8 \int \frac{1}{1 + x^8} dx \\
&= -4x + x \log\left(\frac{1}{x^4} + x^4\right) + (2\sqrt{2}) \int \frac{\sqrt{2} - x^2}{1 - \sqrt{2}x^2 + x^4} dx + (2\sqrt{2}) \int \frac{\sqrt{2} + x^2}{1 + \sqrt{2}x^2 + x^4} dx \\
&= -4x + x \log\left(\frac{1}{x^4} + x^4\right) + \sqrt{2 - \sqrt{2}} \int \frac{\sqrt{2(2 + \sqrt{2})} - (1 + \sqrt{2})x}{1 - \sqrt{2 + \sqrt{2}}x + x^2} dx + \sqrt{2 - \sqrt{2}} \int \frac{\sqrt{2(2 - \sqrt{2})} - (1 - \sqrt{2})x}{1 - \sqrt{2 - \sqrt{2}}x + x^2} dx \\
&= -4x + x \log\left(\frac{1}{x^4} + x^4\right) - \frac{1}{2}\sqrt{2 - \sqrt{2}} \int \frac{-\sqrt{2 - \sqrt{2}} + 2x}{1 - \sqrt{2 - \sqrt{2}}x + x^2} dx + \frac{1}{2}\sqrt{2 - \sqrt{2}} \int \frac{\sqrt{2 - \sqrt{2}} + 2x}{1 + \sqrt{2 - \sqrt{2}}x + x^2} dx \\
&= -4x - \frac{1}{2}\sqrt{2 - \sqrt{2}} \log\left(1 - \sqrt{2 - \sqrt{2}}x + x^2\right) + \frac{1}{2}\sqrt{2 - \sqrt{2}} \log\left(1 + \sqrt{2 - \sqrt{2}}x + x^2\right) \\
&= -4x - \sqrt{2 + \sqrt{2}} \tan^{-1}\left(\frac{\sqrt{2 - \sqrt{2}} - 2x}{\sqrt{2 + \sqrt{2}}}\right) - \sqrt{2 - \sqrt{2}} \tan^{-1}\left(\frac{\sqrt{2 + \sqrt{2}} - 2x}{\sqrt{2 - \sqrt{2}}}\right) + \sqrt{2 + \sqrt{2}} \tan^{-1}\left(\frac{\sqrt{2 - \sqrt{2}} - 2x}{\sqrt{2 + \sqrt{2}}}\right) - \sqrt{2 - \sqrt{2}} \tan^{-1}\left(\frac{\sqrt{2 + \sqrt{2}} - 2x}{\sqrt{2 - \sqrt{2}}}\right)
\end{aligned}$$

Mathematica [C] time = 0.01, size = 30, normalized size = 0.09

$$8x {}_2F_1\left(\frac{1}{8}, 1; \frac{9}{8}; -x^8\right) + x \log\left(x^4 + \frac{1}{x^4}\right) - 4x$$

Antiderivative was successfully verified.

[In] Integrate[Log[x^(-4) + x^4], x]

[Out] -4*x + 8*x*Hypergeometric2F1[1/8, 1, 9/8, -x^8] + x*Log[x^(-4) + x^4]

fricas [B] time = 0.45, size = 1058, normalized size = 3.17

result too large to display

Verification of antiderivative is not currently implemented for this CAS.

[In] integrate(log(1/x^4+x^4),x, algorithm="fricas")

[Out]
$$\begin{aligned}
& -1/2*(\sqrt{2}*\sqrt{\sqrt{2} + 2} + \sqrt{2}*\sqrt{-\sqrt{2} + 2})*\arctan(-(2*\sqrt{2}*\sqrt{2}*x - \sqrt{2}*\sqrt{4*x^2 + 2*\sqrt{2}*x*\sqrt{\sqrt{2} + 2} - 2*\sqrt{2}*x*\sqrt{-\sqrt{2} + 2} + 4) + \sqrt{2}*(\sqrt{2} + \sqrt{-\sqrt{2} + 2}))/(\sqrt{\sqrt{2} + 2} + \sqrt{-\sqrt{2} + 2})) - 1/2*(\sqrt{2}*\sqrt{\sqrt{2} + 2} + \sqrt{2}*\sqrt{-\sqrt{2} + 2})*\arctan(-(2*\sqrt{2}*x - \sqrt{2}*\sqrt{4*x^2 - 2*\sqrt{2}*x*\sqrt{\sqrt{2} + 2} + 2*\sqrt{2}*x*\sqrt{-\sqrt{2} + 2} + 4) - \sqrt{2}*(\sqrt{2} + \sqrt{-\sqrt{2} + 2}))/(\sqrt{\sqrt{2} + 2} + \sqrt{-\sqrt{2} + 2})) + 1/2*(\sqrt{2}*\sqrt{\sqrt{2} + 2} - \sqrt{2}*\sqrt{-\sqrt{2} + 2})*\arctan((2*\sqrt{2}*x - \sqrt{2}*\sqrt{4*x^2 + 2*\sqrt{2}*x*\sqrt{\sqrt{2} + 2} + 2*\sqrt{2}*x*\sqrt{-\sqrt{2} + 2} + 4) + \sqrt{2}*(\sqrt{2} + \sqrt{-\sqrt{2} + 2}))/(\sqrt{\sqrt{2} + 2} - \sqrt{-\sqrt{2} + 2})) + 1/2*(\sqrt{2}*\sqrt{\sqrt{2} + 2} - \sqrt{2}*\sqrt{-\sqrt{2} + 2})*\arctan((2*\sqrt{2}*x - \sqrt{2}*\sqrt{4*x^2 - 2*\sqrt{2}*x*\sqrt{\sqrt{2} + 2} - 2*\sqrt{2}*x*\sqrt{-\sqrt{2} + 2} + 4) - \sqrt{2}*(\sqrt{2} + \sqrt{-\sqrt{2} + 2}))/(\sqrt{\sqrt{2} + 2} - \sqrt{-\sqrt{2} + 2})) + 1/8*(\sqrt{2}*\sqrt{\sqrt{2} + 2} + \sqrt{2}*\sqrt{-\sqrt{2} + 2})*\arctan((2*\sqrt{2}*x - \sqrt{2}*\sqrt{4*x^2 + 2*\sqrt{2}*x*\sqrt{\sqrt{2} + 2} - 2*\sqrt{2}*x*\sqrt{-\sqrt{2} + 2} + 4) + \sqrt{2}*(\sqrt{2} + \sqrt{-\sqrt{2} + 2}))/(\sqrt{\sqrt{2} + 2} + \sqrt{-\sqrt{2} + 2})) - 1/8*(\sqrt{2}*\sqrt{\sqrt{2} + 2} - \sqrt{2}*\sqrt{-\sqrt{2} + 2})*\arctan((2*\sqrt{2}*x - \sqrt{2}*\sqrt{4*x^2 - 2*\sqrt{2}*x*\sqrt{\sqrt{2} + 2} + 2*\sqrt{2}*x*\sqrt{-\sqrt{2} + 2} + 4) - \sqrt{2}*(\sqrt{2} + \sqrt{-\sqrt{2} + 2}))/(\sqrt{\sqrt{2} + 2} - \sqrt{-\sqrt{2} + 2}))
\end{aligned}$$

```

rt(sqrt(2) + 2) + sqrt(2)*sqrt(-sqrt(2) + 2))*log(4*x^2 + 2*sqrt(2)*x*sqrt(
sqrt(2) + 2) + 2*sqrt(2)*x*sqrt(-sqrt(2) + 2) + 4) + 1/8*(sqrt(2)*sqrt(sqrt(
(2) + 2) - sqrt(2)*sqrt(-sqrt(2) + 2))*log(4*x^2 + 2*sqrt(2)*x*sqrt(sqrt(2)
+ 2) - 2*sqrt(2)*x*sqrt(-sqrt(2) + 2) + 4) - 1/8*(sqrt(2)*sqrt(sqrt(2) + 2
) - sqrt(2)*sqrt(-sqrt(2) + 2))*log(4*x^2 - 2*sqrt(2)*x*sqrt(sqrt(2) + 2) +
2*sqrt(2)*x*sqrt(-sqrt(2) + 2) + 4) - 1/8*(sqrt(2)*sqrt(sqrt(2) + 2) + sqr
t(2)*sqrt(-sqrt(2) + 2))*log(4*x^2 - 2*sqrt(2)*x*sqrt(sqrt(2) + 2) - 2*sqrt
(2)*x*sqrt(-sqrt(2) + 2) + 4) + x*log((x^8 + 1)/x^4) - sqrt(sqrt(2) + 2)*ar
ctan(-(2*x - 2*sqrt(x^2 + x*sqrt(-sqrt(2) + 2) + 1) + sqrt(-sqrt(2) + 2))/s
qrt(sqrt(2) + 2)) - sqrt(sqrt(2) + 2)*arctan(-(2*x - 2*sqrt(x^2 - x*sqrt(-s
qrt(2) + 2) + 1) - sqrt(-sqrt(2) + 2))/sqrt(sqrt(2) + 2)) - sqrt(-sqrt(2) +
2)*arctan(-(2*x - 2*sqrt(x^2 + x*sqrt(sqrt(2) + 2) + 1) + sqrt(sqrt(2) + 2
))/sqrt(-sqrt(2) + 2)) - sqrt(-sqrt(2) + 2)*arctan(-(2*x - 2*sqrt(x^2 - x*s
qrt(sqrt(2) + 2) + 1) - sqrt(sqrt(2) + 2))/sqrt(-sqrt(2) + 2)) + 1/4*sqrt(s
qrt(2) + 2)*log(x^2 + x*sqrt(sqrt(2) + 2) + 1) - 1/4*sqrt(sqrt(2) + 2)*log(
x^2 - x*sqrt(sqrt(2) + 2) + 1) + 1/4*sqrt(-sqrt(2) + 2)*log(x^2 + x*sqrt(-s
qrt(2) + 2) + 1) - 1/4*sqrt(-sqrt(2) + 2)*log(x^2 - x*sqrt(-sqrt(2) + 2) +
1) - 4*x

```

giac [A] time = 0.20, size = 248, normalized size = 0.74

$$x \log\left(x^4 + \frac{1}{x^4}\right) + \sqrt{\sqrt{2} + 2} \arctan\left(\frac{2x + \sqrt{-\sqrt{2} + 2}}{\sqrt{\sqrt{2} + 2}}\right) + \sqrt{\sqrt{2} + 2} \arctan\left(\frac{2x - \sqrt{-\sqrt{2} + 2}}{\sqrt{\sqrt{2} + 2}}\right) + \sqrt{-\sqrt{2} + 2} \arctan\left(\frac{2x + \sqrt{-\sqrt{2} + 2}}{\sqrt{-\sqrt{2} + 2}}\right) + \sqrt{-\sqrt{2} + 2} \arctan\left(\frac{2x - \sqrt{-\sqrt{2} + 2}}{\sqrt{-\sqrt{2} + 2}}\right)$$

Verification of antiderivative is not currently implemented for this CAS.

```
[In] integrate(log(1/x^4+x^4),x, algorithm="giac")
```

```

[Out] x*log(x^4 + 1/x^4) + sqrt(sqrt(2) + 2)*arctan((2*x + sqrt(-sqrt(2) + 2))/sq
rt(sqrt(2) + 2)) + sqrt(sqrt(2) + 2)*arctan((2*x - sqrt(-sqrt(2) + 2))/sqrt
(sqrt(2) + 2)) + sqrt(-sqrt(2) + 2)*arctan((2*x + sqrt(sqrt(2) + 2))/sqrt(-
sqrt(2) + 2)) + sqrt(-sqrt(2) + 2)*arctan((2*x - sqrt(sqrt(2) + 2))/sqrt(-s
qrt(2) + 2)) + 1/2*sqrt(sqrt(2) + 2)*log(x^2 + x*sqrt(sqrt(2) + 2) + 1) - 1
/2*sqrt(sqrt(2) + 2)*log(x^2 - x*sqrt(sqrt(2) + 2) + 1) + 1/2*sqrt(-sqrt(2)
+ 2)*log(x^2 + x*sqrt(-sqrt(2) + 2) + 1) - 1/2*sqrt(-sqrt(2) + 2)*log(x^2
- x*sqrt(-sqrt(2) + 2) + 1) - 4*x

```

maple [C] time = 0.03, size = 36, normalized size = 0.11

$$x \ln\left(\frac{x^8 + 1}{x^4}\right) - 4x + \frac{\ln(-\text{RootOf}(-Z^8 + 1) + x)}{\text{RootOf}(-Z^8 + 1)^7}$$

Verification of antiderivative is not currently implemented for this CAS.

```
[In] int(ln(1/x^4+x^4),x)
```

```
[Out] x*ln((x^8+1)/x^4)-4*x+sum(1/_R^7*ln(x-_R),_R=RootOf(-Z^8+1))
```

maxima [F] time = 0.00, size = 0, normalized size = 0.00

$$x \log(x^8 + 1) - 4x \log(x) - 4x + 8 \int \frac{1}{x^8 + 1} dx$$

Verification of antiderivative is not currently implemented for this CAS.

```
[In] integrate(log(1/x^4+x^4),x, algorithm="maxima")
```

```
[Out] x*log(x^8 + 1) - 4*x*log(x) - 4*x + 8*integrate(1/(x^8 + 1), x)
```

mupad [B] time = 0.26, size = 313, normalized size = 0.94

$$x \ln\left(\frac{1}{x^4} + x^4\right) - 4x + \operatorname{atan}\left(\frac{x\sqrt{-\sqrt{2}-2} \cdot 2097152i}{2097152\sqrt{2-\sqrt{2}}\sqrt{-\sqrt{2}-2} + 2097152\sqrt{2}} - \frac{x\sqrt{2-\sqrt{2}} \cdot 2097152}{2097152\sqrt{2-\sqrt{2}}\sqrt{-\sqrt{2}-2} + 2097152\sqrt{2}}\right)$$

Verification of antiderivative is not currently implemented for this CAS.

[In] int(log(1/x^4 + x^4),x)

[Out] x*log(1/x^4 + x^4) - 4*x + atan((x*(- 2^(1/2) - 2)^(1/2)*2097152i)/(2097152*(2 - 2^(1/2))^(1/2)*(- 2^(1/2) - 2)^(1/2) + 2097152*2^(1/2)) - (x*(2 - 2^(1/2))^(1/2)*2097152i)/(2097152*(2 - 2^(1/2))^(1/2)*(- 2^(1/2) - 2)^(1/2) + 2097152*2^(1/2)))*((- 2^(1/2) - 2)^(1/2)*1i - (2 - 2^(1/2))^(1/2)*1i) - atan((x*(2^(1/2) - 2)^(1/2)*2097152i)/(2097152*2^(1/2) + 2097152*(2^(1/2) - 2)^(1/2)*(2^(1/2) + 2)^(1/2)) + (x*(2^(1/2) + 2)^(1/2)*2097152i)/(2097152*2^(1/2) + 2097152*(2^(1/2) - 2)^(1/2)*(2^(1/2) + 2)^(1/2)))*((2^(1/2) - 2)^(1/2)*1i + (2^(1/2) + 2)^(1/2)*1i) + atan(x*(2^(1/2) + 2)^(1/2)*(1/2 + 1i/2) - (2^(1/2)*x*(2^(1/2) + 2)^(1/2))/2)*((2^(1/2)*1i)/2 - (1/2 + 1i/2))*(2^(1/2) + 2)^(1/2)*2i - atan(x*(2^(1/2) + 2)^(1/2)*(1/2 - 1i/2) + (2^(1/2)*x*(2^(1/2) + 2)^(1/2)*1i)/2)*(2^(1/2)/2 - (1/2 - 1i/2))*(2^(1/2) + 2)^(1/2)*2i

sympy [A] time = 2.81, size = 26, normalized size = 0.08

$$x \log\left(x^4 + \frac{1}{x^4}\right) - 4x - \operatorname{RootSum}\left(t^8 + 1, (t \mapsto t \log(-t + x))\right)$$

Verification of antiderivative is not currently implemented for this CAS.

[In] integrate(ln(1/x**4+x**4),x)

[Out] x*log(x**4 + x**(-4)) - 4*x - RootSum(_t**8 + 1, Lambda(_t, _t*log(-_t + x)))

$$3.7 \quad \int \frac{\log(1+x)}{x\sqrt{1+\sqrt{1+x}}} dx$$

Optimal. Leaf size=291

$$\sqrt{2} \operatorname{PolyLog}\left(2, -\frac{\sqrt{2}\left(1-\sqrt{\sqrt{x+1}+1}\right)}{2-\sqrt{2}}\right) - \sqrt{2} \operatorname{PolyLog}\left(2, \frac{\sqrt{2}\left(1-\sqrt{\sqrt{x+1}+1}\right)}{2+\sqrt{2}}\right) - \sqrt{2} \operatorname{PolyLog}\left(2, -\frac{\sqrt{2}}{2}\right)$$

[Out] $-8*\operatorname{arctanh}\left(\left(1+(1+x)^{(1/2)}\right)^{(1/2)}\right)-\operatorname{arctanh}\left(1/2*\left(1+(1+x)^{(1/2)}\right)^{(1/2)}*2^{(1/2)}\right)*\ln(1+x)*2^{(1/2)}+2*\operatorname{arctanh}\left(1/2*2^{(1/2)}\right)*\ln\left(1-\left(1+(1+x)^{(1/2)}\right)^{(1/2)}\right)*2^{(1/2)}-2*\operatorname{arctanh}\left(1/2*2^{(1/2)}\right)*\ln\left(1+\left(1+(1+x)^{(1/2)}\right)^{(1/2)}\right)*2^{(1/2)}+\operatorname{polylog}\left(2,-2^{(1/2)}*\left(1-\left(1+(1+x)^{(1/2)}\right)^{(1/2)}\right)/\left(2-2^{(1/2)}\right)\right)*2^{(1/2)}-\operatorname{polylog}\left(2,2^{(1/2)}*\left(1-\left(1+(1+x)^{(1/2)}\right)^{(1/2)}\right)/\left(2+2^{(1/2)}\right)\right)*2^{(1/2)}-\operatorname{polylog}\left(2,-2^{(1/2)}*\left(1+\left(1+(1+x)^{(1/2)}\right)^{(1/2)}\right)/\left(2-2^{(1/2)}\right)\right)*2^{(1/2)}+\operatorname{polylog}\left(2,2^{(1/2)}*\left(1+\left(1+(1+x)^{(1/2)}\right)^{(1/2)}\right)/\left(2+2^{(1/2)}\right)\right)*2^{(1/2)}-2*\ln(1+x)/\left(1+(1+x)^{(1/2)}\right)^{(1/2)}$

Rubi [F] time = 0.05, antiderivative size = 0, normalized size of antiderivative = 0.00, number of steps used = 0, number of rules used = 0, integrand size = 0, $\frac{\text{number of rules}}{\text{integrand size}} = 0.000$, Rules used = {}

$$\int \frac{\log(1+x)}{x\sqrt{1+\sqrt{1+x}}} dx$$

Verification is Not applicable to the result.

[In] `Int[Log[1 + x]/(x*Sqrt[1 + Sqrt[1 + x]]), x]`

[Out] `Defer[Int][Log[1 + x]/(x*Sqrt[1 + Sqrt[1 + x]]), x]`

Rubi steps

$$\int \frac{\log(1+x)}{x\sqrt{1+\sqrt{1+x}}} dx = \int \frac{\log(1+x)}{x\sqrt{1+\sqrt{1+x}}} dx$$

Mathematica [A] time = 1.11, size = 430, normalized size = 1.48

$$-\sqrt{2} \left(2 \operatorname{PolyLog}\left(2, \frac{\sqrt{2}}{\sqrt{\sqrt{x+1}+1}}\right) - \operatorname{PolyLog}\left(2, -\left(\sqrt{2}-2\right)\left(\frac{1}{\sqrt{\sqrt{x+1}+1}}+1\right)\right) \right) + \operatorname{PolyLog}\left(2, \left(1+\sqrt{2}\right)\right)$$

Warning: Unable to verify antiderivative.

[In] `Integrate[Log[1 + x]/(x*Sqrt[1 + Sqrt[1 + x]]), x]`

[Out] $-8*\operatorname{ArcTanh}\left[1/\operatorname{Sqrt}\left[1+\operatorname{Sqrt}\left[1+x\right]\right]\right]-\left(2*\operatorname{Log}\left[1+x\right]\right)/\operatorname{Sqrt}\left[1+\operatorname{Sqrt}\left[1+x\right]\right]+\left(\operatorname{Log}\left[1+x\right]*\operatorname{Log}\left[1-\operatorname{Sqrt}\left[2\right]/\operatorname{Sqrt}\left[1+\operatorname{Sqrt}\left[1+x\right]\right]\right)/\operatorname{Sqrt}\left[2\right]-\left(\operatorname{Log}\left[1+x\right]*\operatorname{Log}\left[1+\operatorname{Sqrt}\left[2\right]/\operatorname{Sqrt}\left[1+\operatorname{Sqrt}\left[1+x\right]\right]\right)/\operatorname{Sqrt}\left[2\right]-\operatorname{Sqrt}\left[2\right]*\left(\operatorname{Log}\left[1+\operatorname{Sqrt}\left[2\right]\right)*\operatorname{Log}\left[1+1/\operatorname{Sqrt}\left[1+\operatorname{Sqrt}\left[1+x\right]\right]\right)+\operatorname{Log}\left[-\left(\left(2+\operatorname{Sqrt}\left[2\right]\right)*\left(-1+1/\operatorname{Sqrt}\left[1+\operatorname{Sqrt}\left[1+x\right]\right)\right)\right]*\operatorname{Log}\left[1-\operatorname{Sqrt}\left[2\right]/\operatorname{Sqrt}\left[1+\operatorname{Sqrt}\left[1+x\right]\right]\right)+2*\operatorname{PolyLog}\left[2,\operatorname{Sqrt}\left[2\right]/\operatorname{Sqrt}\left[1+\operatorname{Sqrt}\left[1+x\right]\right]\right]-\operatorname{PolyLog}\left[2,-\left(\left(-2+\operatorname{Sqrt}\left[2\right]\right)*\left(1+1/\operatorname{Sqrt}\left[1+\operatorname{Sqrt}\left[1+x\right]\right)\right)\right)\right]+\operatorname{PolyLog}\left[2,\left(1+\operatorname{Sqrt}\left[2\right]\right)*\left(-1+\operatorname{Sqrt}\left[2\right]/\operatorname{Sqrt}\left[1+\operatorname{Sqrt}\left[1+x\right]\right)\right)\right]+\operatorname{Sqrt}\left[2\right]*\left(\operatorname{Log}\left[1+\operatorname{Sqrt}\left[2\right]\right)*\operatorname{Log}\left[1-1/\operatorname{Sqrt}\left[1+\operatorname{Sqrt}\left[1+x\right]\right]\right)+\operatorname{Log}\left[\left(2+\operatorname{Sqrt}\left[2\right]\right)*\left(1+1/\operatorname{Sqrt}\left[1+\operatorname{Sqrt}\left[1+x\right]\right)\right)\right]*\operatorname{Log}\left[1+\operatorname{Sqrt}\left[2\right]/\operatorname{Sqrt}\left[1+\operatorname{Sqrt}\left[1+x\right]\right]\right)+2*\operatorname{PolyLog}\left[2,-\left(\operatorname{Sqrt}\left[2\right]/\operatorname{Sqrt}\left[1+\operatorname{Sqrt}\left[1+x\right]\right)\right)\right]-\operatorname{PolyLog}\left[2,\left(-2+\operatorname{Sqrt}\left[2\right]\right)\right)$

t[2])*(-1 + 1/Sqrt[1 + Sqrt[1 + x]])] + PolyLog[2, -((1 + Sqrt[2])*(1 + Sqrt[2])/Sqrt[1 + Sqrt[1 + x]])])])

fricas [F(-2)] time = 0.00, size = 0, normalized size = 0.00

Exception raised: TypeError

Verification of antiderivative is not currently implemented for this CAS.

[In] integrate(log(1+x)/x/(1+(1+x)^(1/2))^(1/2),x, algorithm="fricas")

[Out] Exception raised: TypeError >> Error detected within library code: integrate: implementation incomplete (constant residues)

giac [F] time = 0.00, size = 0, normalized size = 0.00

$$\int \frac{\log(x+1)}{x\sqrt{\sqrt{x+1}+1}} dx$$

Verification of antiderivative is not currently implemented for this CAS.

[In] integrate(log(1+x)/x/(1+(1+x)^(1/2))^(1/2),x, algorithm="giac")

[Out] integrate(log(x + 1)/(x*sqrt(sqrt(x + 1) + 1)), x)

maple [C] time = 0.17, size = 171, normalized size = 0.59

$$-8 \operatorname{arctanh}\left(\sqrt{1 + \sqrt{x+1}}\right) + 4 \left(\sum_{-\alpha = \operatorname{RootOf}(_Z^2 - 2)} \frac{\left(-2 \ln\left(\frac{1 + \sqrt{1 + \sqrt{x+1}}}{-\alpha + 1}\right) \ln\left(-\alpha + \sqrt{1 + \sqrt{x+1}}\right) - 2 \ln\left(\frac{\sqrt{1 + \sqrt{x+1}}}{-\alpha}\right)\right)}{\dots} \right)$$

Verification of antiderivative is not currently implemented for this CAS.

[In] int(ln(x+1)/x/(1+(x+1)^(1/2))^(1/2),x)

[Out] -2*ln(x+1)/(1+(x+1)^(1/2))^(1/2)-8*arctanh((1+(x+1)^(1/2))^(1/2))+4*Sum(1/8*(ln((1+(x+1)^(1/2))^(1/2)-_alpha)*ln(x+1)-2*dilog((1+(1+(x+1)^(1/2))^(1/2))/(1+_alpha))-2*ln((1+(x+1)^(1/2))^(1/2)-_alpha)*ln((1+(1+(x+1)^(1/2))^(1/2))/(1+_alpha))-2*dilog(((1+(x+1)^(1/2))^(1/2)-1)/(-1+_alpha))-2*ln((1+(x+1)^(1/2))^(1/2)-_alpha)*ln(((1+(x+1)^(1/2))^(1/2)-1)/(-1+_alpha)))*_alpha,_alpha=RootOf(_Z^2-2))

maxima [A] time = 1.30, size = 366, normalized size = 1.26

$$\frac{1}{2} \left(\sqrt{2} \log \left(-\frac{\sqrt{2} - \sqrt{\sqrt{x+1} + 1}}{\sqrt{2} + \sqrt{\sqrt{x+1} + 1}} \right) - \frac{4}{\sqrt{\sqrt{x+1} + 1}} \right) \log(x+1) + \sqrt{2} \left(\log \left(\sqrt{2} + \sqrt{\sqrt{x+1} + 1} \right) \log \left(-\frac{\sqrt{2} + \sqrt{\sqrt{x+1} + 1}}{\sqrt{2} - \sqrt{\sqrt{x+1} + 1}} \right) \right)$$

Verification of antiderivative is not currently implemented for this CAS.

[In] integrate(log(1+x)/x/(1+(1+x)^(1/2))^(1/2),x, algorithm="maxima")

[Out] 1/2*(sqrt(2)*log(-(sqrt(2) - sqrt(sqrt(x + 1) + 1))/(sqrt(2) + sqrt(sqrt(x + 1) + 1))) - 4/sqrt(sqrt(x + 1) + 1)*log(x + 1) + sqrt(2)*(log(sqrt(2) + sqrt(sqrt(x + 1) + 1))*log(-(sqrt(2) + sqrt(sqrt(x + 1) + 1))/(sqrt(2) + 1) + 1) + dilog((sqrt(2) + sqrt(sqrt(x + 1) + 1))/(sqrt(2) + 1))) - sqrt(2)*(log(-sqrt(2) + sqrt(sqrt(x + 1) + 1))*log(-(sqrt(2) - sqrt(sqrt(x + 1) + 1))/(sqrt(2) + 1) + 1) + dilog((sqrt(2) - sqrt(sqrt(x + 1) + 1))/(sqrt(2) + 1))) + sqrt(2)*(log(sqrt(2) + sqrt(sqrt(x + 1) + 1))*log(-(sqrt(2) + sqrt(sqrt(x + 1) + 1))/(sqrt(2) - 1) + 1) + dilog((sqrt(2) + sqrt(sqrt(x + 1) + 1))

)/(sqrt(2) - 1))) - sqrt(2)*(log(-sqrt(2) + sqrt(sqrt(x + 1) + 1))*log(-(sqrt(2) - sqrt(sqrt(x + 1) + 1))/(sqrt(2) - 1) + 1) + dilog((sqrt(2) - sqrt(sqrt(x + 1) + 1))/(sqrt(2) - 1))) - 4*log(sqrt(sqrt(x + 1) + 1) + 1) + 4*log(sqrt(sqrt(x + 1) + 1) - 1)

mupad [F] time = 0.00, size = -1, normalized size = -0.00

$$\int \frac{\ln(x+1)}{x\sqrt{\sqrt{x+1}+1}} dx$$

Verification of antiderivative is not currently implemented for this CAS.

[In] int(log(x + 1)/(x*((x + 1)^(1/2) + 1)^(1/2)), x)

[Out] int(log(x + 1)/(x*((x + 1)^(1/2) + 1)^(1/2)), x)

sympy [F] time = 0.00, size = 0, normalized size = 0.00

$$\int \frac{\log(x+1)}{x\sqrt{\sqrt{x+1}+1}} dx$$

Verification of antiderivative is not currently implemented for this CAS.

[In] integrate(ln(1+x)/x/(1+(1+x)**(1/2))**(1/2), x)

[Out] Integral(log(x + 1)/(x*sqrt(sqrt(x + 1) + 1)), x)

$$3.8 \quad \int \frac{\sqrt{1+\sqrt{1+x}} \log(1+x)}{x} dx$$

Optimal. Leaf size=308

$$2\sqrt{2} \operatorname{PolyLog}\left(2, -\frac{\sqrt{2}\left(1-\sqrt{\sqrt{x+1}+1}\right)}{2-\sqrt{2}}\right) - 2\sqrt{2} \operatorname{PolyLog}\left(2, \frac{\sqrt{2}\left(1-\sqrt{\sqrt{x+1}+1}\right)}{2+\sqrt{2}}\right) - 2\sqrt{2} \operatorname{PolyLog}\left(2, \frac{\sqrt{2}\left(1-\sqrt{\sqrt{x+1}+1}\right)}{2-\sqrt{2}}\right)$$

[Out] 16*arctanh((1+(1+x)^(1/2))^(1/2))-2*arctanh(1/2*(1+(1+x)^(1/2))^(1/2)*2^(1/2))*ln(1+x)*2^(1/2)+4*arctanh(1/2*2^(1/2))*ln(1-(1+(1+x)^(1/2))^(1/2))*2^(1/2)-4*arctanh(1/2*2^(1/2))*ln(1+(1+(1+x)^(1/2))^(1/2))*2^(1/2)+2*polylog(2,-2^(1/2)*(1-(1+(1+x)^(1/2))^(1/2))/(2-2^(1/2)))*2^(1/2)-2*polylog(2,2^(1/2)*(1-(1+(1+x)^(1/2))^(1/2))/(2+2^(1/2)))*2^(1/2)-2*polylog(2,-2^(1/2)*(1+(1+(1+x)^(1/2))^(1/2))/(2-2^(1/2)))*2^(1/2)+2*polylog(2,2^(1/2)*(1+(1+(1+x)^(1/2))^(1/2))/(2+2^(1/2)))*2^(1/2)-16*(1+(1+x)^(1/2))^(1/2)+4*ln(1+x)*(1+(1+x)^(1/2))^(1/2)

Rubi [F] time = 0.04, antiderivative size = 0, normalized size of antiderivative = 0.00, number of steps used = 0, number of rules used = 0, integrand size = 0, $\frac{\text{number of rules}}{\text{integrand size}} = 0.000$, Rules used = {}

$$\int \frac{\sqrt{1+\sqrt{1+x}} \log(1+x)}{x} dx$$

Verification is Not applicable to the result.

[In] Int[(Sqrt[1 + Sqrt[1 + x]]*Log[1 + x])/x,x]

[Out] Defer[Int][(Sqrt[1 + Sqrt[1 + x]]*Log[1 + x])/x, x]

Rubi steps

$$\int \frac{\sqrt{1+\sqrt{1+x}} \log(1+x)}{x} dx = \int \frac{\sqrt{1+\sqrt{1+x}} \log(1+x)}{x} dx$$

Mathematica [B] time = 0.60, size = 654, normalized size = 2.12

$$-2\sqrt{2} \operatorname{PolyLog}\left(2, -\left(\left(\sqrt{2}-1\right)\left(\sqrt{\sqrt{x+1}+1}-1\right)\right)\right) + 2\sqrt{2} \operatorname{PolyLog}\left(2, \left(1+\sqrt{2}\right)\left(\sqrt{\sqrt{x+1}+1}-1\right)\right) + 2\sqrt{2} \operatorname{PolyLog}\left(2, -\left(\left(\sqrt{2}-1\right)\left(\sqrt{\sqrt{x+1}+1}-1\right)\right)\right)$$

Antiderivative was successfully verified.

[In] Integrate[(Sqrt[1 + Sqrt[1 + x]]*Log[1 + x])/x,x]

[Out] -16*Sqrt[1 + Sqrt[1 + x]] + 4*Sqrt[1 + Sqrt[1 + x]]*Log[1 + x] + Sqrt[2]*Log[1 + x]*Log[Sqrt[2] - Sqrt[1 + Sqrt[1 + x]]] - 8*Log[-1 + Sqrt[1 + Sqrt[1 + x]]] - 2*Sqrt[2]*Log[Sqrt[2] - Sqrt[1 + Sqrt[1 + x]]]*Log[-1 + Sqrt[1 + Sqrt[1 + x]]] + 8*Log[1 + Sqrt[1 + Sqrt[1 + x]]] - 2*Sqrt[2]*Log[Sqrt[2] - Sqrt[1 + Sqrt[1 + x]]]*Log[1 + Sqrt[1 + Sqrt[1 + x]]] - Sqrt[2]*Log[1 + x]*Log[Sqrt[2] + Sqrt[1 + Sqrt[1 + x]]] + 2*Sqrt[2]*Log[-1 + Sqrt[1 + Sqrt[1 + x]]]*Log[Sqrt[2] + Sqrt[1 + Sqrt[1 + x]]] + 2*Sqrt[2]*Log[1 + Sqrt[1 + Sqrt[1 + x]]]*Log[Sqrt[2] + Sqrt[1 + Sqrt[1 + x]]] - 2*Sqrt[2]*Log[-1 + Sqrt[1 + Sqrt[1 + x]]]*Log[(-1 + Sqrt[2])*(Sqrt[2] + Sqrt[1 + Sqrt[1 + x]])] - 2*Sqrt[2]*Log[1 + Sqrt[1 + Sqrt[1 + x]]]*Log[2 + Sqrt[2] + Sqrt[1 + Sqrt[1 + x]]] + Sqrt[2]*Sqrt[1 + Sqrt[1 + x]] + 2*Sqrt[2]*Log[-1 + Sqrt[1 + Sqrt[1 + x]]]

```
x]]*Log[1 - (1 + Sqrt[2])*(-1 + Sqrt[1 + Sqrt[1 + x]])] + 2*Sqrt[2]*Log[1 + Sqrt[1 + Sqrt[1 + x]]]*Log[1 - (-1 + Sqrt[2])*(1 + Sqrt[1 + Sqrt[1 + x]])] - 2*Sqrt[2]*PolyLog[2, -((-1 + Sqrt[2])*(-1 + Sqrt[1 + Sqrt[1 + x]]))] + 2*Sqrt[2]*PolyLog[2, (1 + Sqrt[2])*(-1 + Sqrt[1 + Sqrt[1 + x]])] + 2*Sqrt[2]*PolyLog[2, (-1 + Sqrt[2])*(1 + Sqrt[1 + Sqrt[1 + x]])] - 2*Sqrt[2]*PolyLog[2, -((1 + Sqrt[2])*(1 + Sqrt[1 + Sqrt[1 + x]]))]
```

fricas [F(-2)] time = 0.00, size = 0, normalized size = 0.00

Exception raised: TypeError

Verification of antiderivative is not currently implemented for this CAS.

```
[In] integrate(log(1+x)*(1+(1+x)^(1/2))^(1/2)/x,x, algorithm="fricas")
```

```
[Out] Exception raised: TypeError >> Error detected within library code: integrate: implementation incomplete (constant residues)
```

giac [F] time = 0.00, size = 0, normalized size = 0.00

$$\int \frac{\sqrt{\sqrt{x+1} + 1} \log(x+1)}{x} dx$$

Verification of antiderivative is not currently implemented for this CAS.

```
[In] integrate(log(1+x)*(1+(1+x)^(1/2))^(1/2)/x,x, algorithm="giac")
```

```
[Out] integrate(sqrt(sqrt(x + 1) + 1)*log(x + 1)/x, x)
```

maple [C] time = 0.02, size = 198, normalized size = 0.64

$$4 \left(\sum_{-\alpha = \text{RootOf}(_Z^2 - 2)} \frac{\left(-2 \ln \left(\frac{1 + \sqrt{1 + \sqrt{x+1}}}{-\alpha + 1} \right) \ln \left(-\alpha + \sqrt{1 + \sqrt{x+1}} \right) - 2 \ln \left(\frac{\sqrt{1 + \sqrt{x+1}} - 1}{-\alpha - 1} \right) \ln \left(-\alpha + \sqrt{1 + \sqrt{x+1}} \right) \right)}{4} \right)$$

Verification of antiderivative is not currently implemented for this CAS.

```
[In] int(ln(x+1)*(1+(x+1)^(1/2))^(1/2)/x,x)
```

```
[Out] 4*ln(x+1)*(1+(x+1)^(1/2))^(1/2)-16*(1+(x+1)^(1/2))^(1/2)-8*ln((1+(x+1)^(1/2))^(1/2)-1)+8*ln(1+(1+(x+1)^(1/2))^(1/2))+4*Sum(1/4*(ln(x+1)*ln(-_alpha+(1+(x+1)^(1/2))^(1/2))-2*dilog((1+(1+(x+1)^(1/2))^(1/2))/(_alpha+1))-2*ln((1+(1+(x+1)^(1/2))^(1/2))/(_alpha+1))*ln(-_alpha+(1+(x+1)^(1/2))^(1/2))-2*dilog(((1+(x+1)^(1/2))^(1/2)-1)/(_alpha-1))-2*ln(((1+(x+1)^(1/2))^(1/2)-1)/(_alpha-1))*ln(-_alpha+(1+(x+1)^(1/2))^(1/2)))*_alpha,_alpha=RootOf(_Z^2-2))
```

maxima [A] time = 1.28, size = 378, normalized size = 1.23

$$\left(\sqrt{2} \log \left(-\frac{\sqrt{2} - \sqrt{\sqrt{x+1} + 1}}{\sqrt{2} + \sqrt{\sqrt{x+1} + 1}} \right) + 4 \sqrt{\sqrt{x+1} + 1} \right) \log(x+1) + 2 \sqrt{2} \left(\log \left(\sqrt{2} + \sqrt{\sqrt{x+1} + 1} \right) \log \left(-\frac{\sqrt{2} + \sqrt{\sqrt{x+1} + 1}}{\sqrt{2} - \sqrt{\sqrt{x+1} + 1}} \right) \right)$$

Verification of antiderivative is not currently implemented for this CAS.

```
[In] integrate(log(1+x)*(1+(1+x)^(1/2))^(1/2)/x,x, algorithm="maxima")
```

```
[Out] (sqrt(2)*log(-(sqrt(2) - sqrt(sqrt(x + 1) + 1))/(sqrt(2) + sqrt(sqrt(x + 1) + 1))) + 4*sqrt(sqrt(x + 1) + 1)*log(x + 1) + 2*sqrt(2)*(log(sqrt(2) + sqrt(sqrt(x + 1) + 1))*log(-(sqrt(2) + sqrt(sqrt(x + 1) + 1))/(sqrt(2) + 1) + 1) + dilog((sqrt(2) + sqrt(sqrt(x + 1) + 1))/(sqrt(2) + 1))) - 2*sqrt(2)*
```

```
log(-sqrt(2) + sqrt(sqrt(x + 1) + 1))*log(-(sqrt(2) - sqrt(sqrt(x + 1) + 1))
)/(sqrt(2) + 1) + 1) + dilog((sqrt(2) - sqrt(sqrt(x + 1) + 1))/(sqrt(2) + 1
))) + 2*sqrt(2)*(log(sqrt(2) + sqrt(sqrt(x + 1) + 1))*log(-(sqrt(2) + sqrt(
sqrt(x + 1) + 1))/(sqrt(2) - 1) + 1) + dilog((sqrt(2) + sqrt(sqrt(x + 1) +
1))/(sqrt(2) - 1))) - 2*sqrt(2)*(log(-sqrt(2) + sqrt(sqrt(x + 1) + 1))*log(
-(sqrt(2) - sqrt(sqrt(x + 1) + 1))/(sqrt(2) - 1) + 1) + dilog((sqrt(2) - sq
rt(sqrt(x + 1) + 1))/(sqrt(2) - 1))) - 16*sqrt(sqrt(x + 1) + 1) + 8*log(sqrt
(sqrt(x + 1) + 1) + 1) - 8*log(sqrt(sqrt(x + 1) + 1) - 1)
```

mupad [F] time = 0.00, size = -1, normalized size = -0.00

$$\int \frac{\ln(x+1) \sqrt{\sqrt{x+1}+1}}{x} dx$$

Verification of antiderivative is not currently implemented for this CAS.

```
[In] int((log(x + 1)*((x + 1)^(1/2) + 1)^(1/2))/x, x)
```

```
[Out] int((log(x + 1)*((x + 1)^(1/2) + 1)^(1/2))/x, x)
```

sympy [F] time = 0.00, size = 0, normalized size = 0.00

$$\int \frac{\sqrt{\sqrt{x+1}+1} \log(x+1)}{x} dx$$

Verification of antiderivative is not currently implemented for this CAS.

```
[In] integrate(ln(1+x)*(1+(1+x)**(1/2))**(1/2)/x, x)
```

```
[Out] Integral(sqrt(sqrt(x + 1) + 1)*log(x + 1)/x, x)
```

$$3.9 \quad \int \frac{1}{1 + \sqrt{x + \sqrt{1 + x^2}}} dx$$

Optimal. Leaf size=84

$$\sqrt{\sqrt{x^2 + 1} + x} + \frac{1}{\sqrt{\sqrt{x^2 + 1} + x}} - \frac{1}{2(\sqrt{x^2 + 1} + x)} + \frac{1}{2} \log(\sqrt{x^2 + 1} + x) - 2 \log(\sqrt{\sqrt{x^2 + 1} + x} + 1)$$

[Out] $1/2 * \ln(x + (x^2 + 1)^{1/2}) - 2 * \ln(1 + (x + (x^2 + 1)^{1/2})^{1/2}) - 1/2 / (x + (x^2 + 1)^{1/2}) + 1 / (x + (x^2 + 1)^{1/2})^{1/2} + (x + (x^2 + 1)^{1/2})^{1/2}$

Rubi [A] time = 0.06, antiderivative size = 84, normalized size of antiderivative = 1.00, number of steps used = 4, number of rules used = 3, integrand size = 19, $\frac{\text{number of rules}}{\text{integrand size}} = 0.158$, Rules used = {2117, 1821, 1620}

$$\sqrt{\sqrt{x^2 + 1} + x} + \frac{1}{\sqrt{\sqrt{x^2 + 1} + x}} - \frac{1}{2(\sqrt{x^2 + 1} + x)} + \frac{1}{2} \log(\sqrt{x^2 + 1} + x) - 2 \log(\sqrt{\sqrt{x^2 + 1} + x} + 1)$$

Antiderivative was successfully verified.

[In] Int[(1 + Sqrt[x + Sqrt[1 + x^2]])^(-1), x]

[Out] $-1/(2*(x + \text{Sqrt}[1 + x^2])) + 1/\text{Sqrt}[x + \text{Sqrt}[1 + x^2]] + \text{Sqrt}[x + \text{Sqrt}[1 + x^2]] + \text{Log}[x + \text{Sqrt}[1 + x^2]]/2 - 2*\text{Log}[1 + \text{Sqrt}[x + \text{Sqrt}[1 + x^2]]]$

Rule 1620

```
Int[(Px_)*((a_.) + (b_.)*(x_))^(m_.)*((c_.) + (d_.)*(x_))^(n_.), x_Symbol]
:> Int[ExpandIntegrand[Px*(a + b*x)^m*(c + d*x)^n, x], x] /; FreeQ[{a, b, c, d, m, n}, x] && PolyQ[Px, x] && (IntegersQ[m, n] || IGtQ[m, -2]) && GtQ[Expon[Px, x], 2]
```

Rule 1821

```
Int[(Pq_)*(x_)^m_)*((a_) + (b_.)*(x_)^n_)^p_, x_Symbol] :> Dist[1/n, Subst[Int[x^(Simplify[(m + 1)/n] - 1)*SubstFor[x^n, Pq, x]*(a + b*x)^p, x], x, x^n], x] /; FreeQ[{a, b, m, n, p}, x] && PolyQ[Pq, x^n] && IntegerQ[Simplify[(m + 1)/n]]
```

Rule 2117

```
Int[((g_.) + (h_.)*((d_.) + (e_.)*(x_) + (f_.)*Sqrt[(a_) + (c_.)*(x_)^2])^(n_))^(p_.), x_Symbol] :> Dist[1/(2*e), Subst[Int[((g + h*x^n)^p*(d^2 + a*f^2 - 2*d*x + x^2))/(d - x)^2, x], x, d + e*x + f*Sqrt[a + c*x^2]], x] /; FreeQ[{a, c, d, e, f, g, h, n}, x] && EqQ[e^2 - c*f^2, 0] && IntegerQ[p]
```

Rubi steps

$$\begin{aligned}
\int \frac{1}{1 + \sqrt{x + \sqrt{1 + x^2}}} dx &= \frac{1}{2} \text{Subst} \left(\int \frac{1 + x^2}{(1 + \sqrt{x}) x^2} dx, x, x + \sqrt{1 + x^2} \right) \\
&= \text{Subst} \left(\int \frac{1 + x^4}{x^3(1 + x)} dx, x, \sqrt{x + \sqrt{1 + x^2}} \right) \\
&= \text{Subst} \left(\int \left(1 + \frac{1}{x^3} - \frac{1}{x^2} + \frac{1}{x} - \frac{2}{1 + x} \right) dx, x, \sqrt{x + \sqrt{1 + x^2}} \right) \\
&= -\frac{1}{2(x + \sqrt{1 + x^2})} + \frac{1}{\sqrt{x + \sqrt{1 + x^2}}} + \sqrt{x + \sqrt{1 + x^2}} + \frac{1}{2} \log(x + \sqrt{1 + x^2}) - 2 \log(\sqrt{x + \sqrt{1 + x^2}} + x + 1)
\end{aligned}$$

Mathematica [A] time = 0.05, size = 84, normalized size = 1.00

$$\sqrt{\sqrt{x^2 + 1} + x} + \frac{1}{\sqrt{\sqrt{x^2 + 1} + x}} - \frac{1}{2(\sqrt{x^2 + 1} + x)} + \frac{1}{2} \log(\sqrt{x^2 + 1} + x) - 2 \log(\sqrt{\sqrt{x^2 + 1} + x} + 1)$$

Antiderivative was successfully verified.

[In] Integrate[(1 + Sqrt[x + Sqrt[1 + x^2]])^(-1), x]

[Out] -1/2*1/(x + Sqrt[1 + x^2]) + 1/Sqrt[x + Sqrt[1 + x^2]] + Sqrt[x + Sqrt[1 + x^2]] + Log[x + Sqrt[1 + x^2]]/2 - 2*Log[1 + Sqrt[x + Sqrt[1 + x^2]]]

fricas [A] time = 0.42, size = 66, normalized size = 0.79

$$-\sqrt{x + \sqrt{x^2 + 1}} (x - \sqrt{x^2 + 1} - 1) + \frac{1}{2} x - \frac{1}{2} \sqrt{x^2 + 1} - 2 \log(\sqrt{x + \sqrt{x^2 + 1}} + 1) + \log(\sqrt{x + \sqrt{x^2 + 1}})$$

Verification of antiderivative is not currently implemented for this CAS.

[In] integrate(1/(1+(x+(x^2+1)^(1/2))^(1/2)), x, algorithm="fricas")

[Out] -sqrt(x + sqrt(x^2 + 1))*(x - sqrt(x^2 + 1) - 1) + 1/2*x - 1/2*sqrt(x^2 + 1) - 2*log(sqrt(x + sqrt(x^2 + 1)) + 1) + log(sqrt(x + sqrt(x^2 + 1)))

giac [F] time = 0.00, size = 0, normalized size = 0.00

$$\int \frac{1}{\sqrt{x + \sqrt{x^2 + 1}} + 1} dx$$

Verification of antiderivative is not currently implemented for this CAS.

[In] integrate(1/(1+(x+(x^2+1)^(1/2))^(1/2)), x, algorithm="giac")

[Out] integrate(1/(sqrt(x + sqrt(x^2 + 1)) + 1), x)

maple [F] time = 0.04, size = 0, normalized size = 0.00

$$\int \frac{1}{1 + \sqrt{x + \sqrt{x^2 + 1}}} dx$$

Verification of antiderivative is not currently implemented for this CAS.

[In] int(1/(1+(x+(x^2+1)^(1/2))^(1/2)), x)

[Out] int(1/(1+(x+(x^2+1)^(1/2))^(1/2)), x)

maxima [F] time = 0.00, size = 0, normalized size = 0.00

$$\int \frac{1}{\sqrt{x + \sqrt{x^2 + 1}} + 1} dx$$

Verification of antiderivative is not currently implemented for this CAS.

[In] integrate(1/(1+(x+(x^2+1)^(1/2))^(1/2)),x, algorithm="maxima")

[Out] integrate(1/(sqrt(x + sqrt(x^2 + 1)) + 1), x)

mupad [F] time = 0.00, size = -1, normalized size = -0.01

$$\int \frac{1}{\sqrt{x + \sqrt{x^2 + 1}} + 1} dx$$

Verification of antiderivative is not currently implemented for this CAS.

[In] int(1/((x + (x^2 + 1)^(1/2))^(1/2) + 1), x)

[Out] int(1/((x + (x^2 + 1)^(1/2))^(1/2) + 1), x)

sympy [F] time = 0.00, size = 0, normalized size = 0.00

$$\int \frac{1}{\sqrt{x + \sqrt{x^2 + 1}} + 1} dx$$

Verification of antiderivative is not currently implemented for this CAS.

[In] integrate(1/(1+(x+(x**2+1)**(1/2))**(1/2)),x)

[Out] Integral(1/(sqrt(x + sqrt(x**2 + 1)) + 1), x)

$$3.10 \quad \int \frac{\sqrt{1+x}}{x + \sqrt{1 + \sqrt{1+x}}} dx$$

Optimal. Leaf size=41

$$2\sqrt{x+1} + \frac{8 \tanh^{-1}\left(\frac{2\sqrt{\sqrt{x+1}+1+1}}{\sqrt{5}}\right)}{\sqrt{5}}$$

[Out] 8/5*arctanh(1/5*(1+2*(1+(1+x)^(1/2))^(1/2))*5^(1/2))*5^(1/2)+2*(1+x)^(1/2)

Rubi [A] time = 0.19, antiderivative size = 41, normalized size of antiderivative = 1.00, number of steps used = 6, number of rules used = 3, integrand size = 25, $\frac{\text{number of rules}}{\text{integrand size}} = 0.120$, Rules used = {800, 618, 206}

$$2\sqrt{x+1} + \frac{8 \tanh^{-1}\left(\frac{2\sqrt{\sqrt{x+1}+1+1}}{\sqrt{5}}\right)}{\sqrt{5}}$$

Antiderivative was successfully verified.

[In] Int[Sqrt[1 + x]/(x + Sqrt[1 + Sqrt[1 + x]]), x]

[Out] 2*Sqrt[1 + x] + (8*ArcTanh[(1 + 2*Sqrt[1 + Sqrt[1 + x]])/Sqrt[5]])/Sqrt[5]

Rule 206

Int[((a_) + (b_.)*(x_)^2)^(-1), x_Symbol] :> Simp[(1*ArcTanh[(Rt[-b, 2]*x)/Rt[a, 2]])/(Rt[a, 2]*Rt[-b, 2]), x] /; FreeQ[{a, b}, x] && NegQ[a/b] && (Gt Q[a, 0] || LtQ[b, 0])

Rule 618

Int[((a_.) + (b_.)*(x_) + (c_.)*(x_)^2)^(-1), x_Symbol] :> Dist[-2, Subst[Int[1/Simp[b^2 - 4*a*c - x^2, x], x], x, b + 2*c*x], x] /; FreeQ[{a, b, c}, x] && NeQ[b^2 - 4*a*c, 0]

Rule 800

Int[(((d_.) + (e_.)*(x_))^(m_)*((f_.) + (g_.)*(x_)))/((a_.) + (b_.)*(x_) + (c_.)*(x_)^2), x_Symbol] :> Int[ExpandIntegrand[((d + e*x)^m*(f + g*x))/(a + b*x + c*x^2), x], x] /; FreeQ[{a, b, c, d, e, f, g}, x] && NeQ[b^2 - 4*a*c, 0] && NeQ[c*d^2 - b*d*e + a*e^2, 0] && IntegerQ[m]

Rubi steps

$$\begin{aligned}
\int \frac{\sqrt{1+x}}{x + \sqrt{1 + \sqrt{1+x}}} dx &= 2 \operatorname{Subst} \left(\int \frac{x^2}{-1 + x^2 + \sqrt{1+x}} dx, x, \sqrt{1+x} \right) \\
&= 4 \operatorname{Subst} \left(\int \frac{(-1+x)(1+x)^2}{-1+x+x^2} dx, x, \sqrt{1 + \sqrt{1+x}} \right) \\
&= 4 \operatorname{Subst} \left(\int \left(x - \frac{1}{-1+x+x^2} \right) dx, x, \sqrt{1 + \sqrt{1+x}} \right) \\
&= 2\sqrt{1+x} - 4 \operatorname{Subst} \left(\int \frac{1}{-1+x+x^2} dx, x, \sqrt{1 + \sqrt{1+x}} \right) \\
&= 2\sqrt{1+x} + 8 \operatorname{Subst} \left(\int \frac{1}{5-x^2} dx, x, 1 + 2\sqrt{1 + \sqrt{1+x}} \right) \\
&= 2\sqrt{1+x} + \frac{8 \tanh^{-1} \left(\frac{1+2\sqrt{1+\sqrt{1+x}}}{\sqrt{5}} \right)}{\sqrt{5}}
\end{aligned}$$

Mathematica [A] time = 0.07, size = 41, normalized size = 1.00

$$2\sqrt{x+1} + \frac{8 \tanh^{-1} \left(\frac{2\sqrt{\sqrt{x+1}+1+1}}{\sqrt{5}} \right)}{\sqrt{5}}$$

Antiderivative was successfully verified.

[In] Integrate[Sqrt[1 + x]/(x + Sqrt[1 + Sqrt[1 + x]]), x]

[Out] 2*Sqrt[1 + x] + (8*ArcTanh[(1 + 2*Sqrt[1 + Sqrt[1 + x]])/Sqrt[5]])/Sqrt[5]

fricas [B] time = 0.41, size = 101, normalized size = 2.46

$$\frac{4}{5} \sqrt{5} \log \left(\frac{2x^2 - \sqrt{5}(3x+1) - (\sqrt{5}(x+2) - 5x)\sqrt{x+1} + (\sqrt{5}(x+2) + (\sqrt{5}(2x-1) - 5)\sqrt{x+1} - 5x)\sqrt{\sqrt{x+1}}}{x^2 - x - 1} \right)$$

Verification of antiderivative is not currently implemented for this CAS.

[In] integrate((1+x)^(1/2)/(x+(1+(1+x)^(1/2))^(1/2)), x, algorithm="fricas")

[Out] 4/5*sqrt(5)*log((2*x^2 - sqrt(5)*(3*x + 1) - (sqrt(5)*(x + 2) - 5*x)*sqrt(x + 1) + (sqrt(5)*(x + 2) + (sqrt(5)*(2*x - 1) - 5)*sqrt(x + 1) - 5*x)*sqrt(sqrt(x + 1) + 1) + 3*x + 3)/(x^2 - x - 1)) + 2*sqrt(x + 1)

giac [A] time = 0.19, size = 51, normalized size = 1.24

$$-\frac{4}{5} \sqrt{5} \log \left(-\frac{\sqrt{5} - 2\sqrt{\sqrt{x+1}+1}-1}{\sqrt{5} + 2\sqrt{\sqrt{x+1}+1+1}} \right) + 2\sqrt{x+1} + 2$$

Verification of antiderivative is not currently implemented for this CAS.

[In] integrate((1+x)^(1/2)/(x+(1+(1+x)^(1/2))^(1/2)), x, algorithm="giac")

[Out] -4/5*sqrt(5)*log(-(sqrt(5) - 2*sqrt(sqrt(x + 1) + 1) - 1)/(sqrt(5) + 2*sqrt(sqrt(x + 1) + 1) + 1)) + 2*sqrt(x + 1) + 2

maple [A] time = 0.00, size = 34, normalized size = 0.83

$$\frac{8\sqrt{5} \operatorname{arctanh}\left(\frac{\left(1+2\sqrt{1+\sqrt{x+1}}\right)\sqrt{5}}{5}\right)}{5} + 2\sqrt{x+1} + 2$$

Verification of antiderivative is not currently implemented for this CAS.

[In] int((x+1)^(1/2)/(x+(1+(x+1)^(1/2))^(1/2)),x)

[Out] 2*(x+1)^(1/2)+2+8/5*arctanh(1/5*(1+2*(1+(x+1)^(1/2))^(1/2))*5^(1/2))*5^(1/2)

maxima [A] time = 1.42, size = 51, normalized size = 1.24

$$-\frac{4}{5}\sqrt{5} \log\left(-\frac{\sqrt{5}-2\sqrt{\sqrt{x+1}+1}-1}{\sqrt{5}+2\sqrt{\sqrt{x+1}+1}+1}\right) + 2\sqrt{x+1} + 2$$

Verification of antiderivative is not currently implemented for this CAS.

[In] integrate((1+x)^(1/2)/(x+(1+(1+x)^(1/2))^(1/2)),x, algorithm="maxima")

[Out] -4/5*sqrt(5)*log(-(sqrt(5) - 2*sqrt(sqrt(x + 1) + 1) - 1)/(sqrt(5) + 2*sqrt(sqrt(x + 1) + 1) + 1)) + 2*sqrt(x + 1) + 2

mupad [F] time = 0.00, size = -1, normalized size = -0.02

$$\int \frac{\sqrt{x+1}}{x + \sqrt{\sqrt{x+1}+1}} dx$$

Verification of antiderivative is not currently implemented for this CAS.

[In] int((x + 1)^(1/2)/(x + ((x + 1)^(1/2) + 1)^(1/2)),x)

[Out] int((x + 1)^(1/2)/(x + ((x + 1)^(1/2) + 1)^(1/2)), x)

sympy [A] time = 21.08, size = 112, normalized size = 2.73

$$2\sqrt{x+1} - 16 \left\{ \begin{array}{l} \frac{\sqrt{5} \operatorname{acoth}\left(\frac{2\sqrt{5}\left(\sqrt{\sqrt{x+1}+1}+\frac{1}{2}\right)}{5}\right)}{10} \quad \text{for } \left(\sqrt{\sqrt{x+1}+1}+\frac{1}{2}\right)^2 > \frac{5}{4} \\ \frac{\sqrt{5} \operatorname{atanh}\left(\frac{2\sqrt{5}\left(\sqrt{\sqrt{x+1}+1}+\frac{1}{2}\right)}{5}\right)}{10} \quad \text{for } \left(\sqrt{\sqrt{x+1}+1}+\frac{1}{2}\right)^2 < \frac{5}{4} \end{array} \right\} + 2$$

Verification of antiderivative is not currently implemented for this CAS.

[In] integrate((1+x)**(1/2)/(x+(1+(1+x)**(1/2))**(1/2)),x)

[Out] 2*sqrt(x + 1) - 16*Piecewise((-sqrt(5)*acoth(2*sqrt(5)*(sqrt(sqrt(x + 1) + 1) + 1/2)/5)/10, (sqrt(sqrt(x + 1) + 1) + 1/2)**2 > 5/4), (-sqrt(5)*atanh(2*sqrt(5)*(sqrt(sqrt(x + 1) + 1) + 1/2)/5)/10, (sqrt(sqrt(x + 1) + 1) + 1/2)**2 < 5/4)) + 2

$$3.11 \quad \int \frac{1}{x - \sqrt{1 + \sqrt{1 + x}}} dx$$

Optimal. Leaf size=73

$$\frac{2}{5}(5 + \sqrt{5}) \log\left(-2\sqrt{\sqrt{x+1} + 1} - \sqrt{5} + 1\right) + \frac{2}{5}(5 - \sqrt{5}) \log\left(-2\sqrt{\sqrt{x+1} + 1} + \sqrt{5} + 1\right)$$

[Out] 2/5*ln(1+5^(1/2)-2*(1+(1+x)^(1/2))^(1/2))*(5-5^(1/2))+2/5*ln(1-5^(1/2)-2*(1+(1+x)^(1/2))^(1/2))*(5+5^(1/2))

Rubi [A] time = 0.11, antiderivative size = 73, normalized size of antiderivative = 1.00, number of steps used = 5, number of rules used = 2, integrand size = 19, $\frac{\text{number of rules}}{\text{integrand size}} = 0.105$, Rules used = {632, 31}

$$\frac{2}{5}(5 + \sqrt{5}) \log\left(-2\sqrt{\sqrt{x+1} + 1} - \sqrt{5} + 1\right) + \frac{2}{5}(5 - \sqrt{5}) \log\left(-2\sqrt{\sqrt{x+1} + 1} + \sqrt{5} + 1\right)$$

Antiderivative was successfully verified.

[In] Int[(x - Sqrt[1 + Sqrt[1 + x]])^(-1), x]

[Out] (2*(5 + Sqrt[5])*Log[1 - Sqrt[5] - 2*Sqrt[1 + Sqrt[1 + x]]])/5 + (2*(5 - Sqrt[5])*Log[1 + Sqrt[5] - 2*Sqrt[1 + Sqrt[1 + x]]])/5

Rule 31

Int[((a_) + (b_.)*(x_))^(-1), x_Symbol] :> Simp[Log[RemoveContent[a + b*x, x]]/b, x] /; FreeQ[{a, b}, x]

Rule 632

Int[((d_.) + (e_.)*(x_))/((a_) + (b_.)*(x_) + (c_.)*(x_)^2), x_Symbol] :> With[{q = Rt[b^2 - 4*a*c, 2]}, Dist[(c*d - e*(b/2 - q/2))/q, Int[1/(b/2 - q/2 + c*x), x], x] - Dist[(c*d - e*(b/2 + q/2))/q, Int[1/(b/2 + q/2 + c*x), x], x] /; FreeQ[{a, b, c, d, e}, x] && NeQ[2*c*d - b*e, 0] && NeQ[b^2 - 4*a*c, 0] && NiceSqrtQ[b^2 - 4*a*c]

Rubi steps

$$\begin{aligned} \int \frac{1}{x - \sqrt{1 + \sqrt{1 + x}}} dx &= 2 \text{Subst} \left(\int \frac{x}{-1 + x^2 - \sqrt{1 + x}} dx, x, \sqrt{1 + x} \right) \\ &= 4 \text{Subst} \left(\int \frac{-1 + x}{-1 - x + x^2} dx, x, \sqrt{1 + \sqrt{1 + x}} \right) \\ &= \frac{1}{5} (2(5 - \sqrt{5})) \text{Subst} \left(\int \frac{1}{-\frac{1}{2} - \frac{\sqrt{5}}{2} + x} dx, x, \sqrt{1 + \sqrt{1 + x}} \right) + \frac{1}{5} (2(5 + \sqrt{5})) \text{Subst} \left(\int \frac{1}{-\frac{1}{2} + \frac{\sqrt{5}}{2} + x} dx, x, \sqrt{1 + \sqrt{1 + x}} \right) \\ &= \frac{2}{5} (5 + \sqrt{5}) \log\left(1 - \sqrt{5} - 2\sqrt{1 + \sqrt{1 + x}}\right) + \frac{2}{5} (5 - \sqrt{5}) \log\left(1 + \sqrt{5} - 2\sqrt{1 + \sqrt{1 + x}}\right) \end{aligned}$$

Mathematica [A] time = 0.07, size = 71, normalized size = 0.97

$$\frac{1}{5} \left(2(5 + \sqrt{5}) \log\left(-2\sqrt{\sqrt{x+1} + 1} - \sqrt{5} + 1\right) - 2(\sqrt{5} - 5) \log\left(-2\sqrt{\sqrt{x+1} + 1} + \sqrt{5} + 1\right) \right)$$

Antiderivative was successfully verified.

[In] Integrate[(x - Sqrt[1 + Sqrt[1 + x]])^(-1), x]

[Out] (2*(5 + Sqrt[5])*Log[1 - Sqrt[5] - 2*Sqrt[1 + Sqrt[1 + x]]] - 2*(-5 + Sqrt[5])*Log[1 + Sqrt[5] - 2*Sqrt[1 + Sqrt[1 + x]]])/5

fricas [B] time = 0.41, size = 112, normalized size = 1.53

$$\frac{2}{5} \sqrt{5} \log \left(\frac{2x^2 + \sqrt{5}(3x+1) + (\sqrt{5}(x+2) + 5x)\sqrt{x+1} + (\sqrt{5}(x+2) + (\sqrt{5}(2x-1) + 5)\sqrt{x+1} + 5x)\sqrt{x+1}}{x^2 - x - 1} \right)$$

Verification of antiderivative is not currently implemented for this CAS.

[In] integrate(1/(x-(1+(1+x)^(1/2))^(1/2)), x, algorithm="fricas")

[Out] 2/5*sqrt(5)*log((2*x^2 + sqrt(5)*(3*x + 1) + (sqrt(5)*(x + 2) + 5*x)*sqrt(x + 1) + (sqrt(5)*(x + 2) + (sqrt(5)*(2*x - 1) + 5)*sqrt(x + 1) + 5*x)*sqrt(sqrt(x + 1) + 1) + 3*x + 3)/(x^2 - x - 1)) + 2*log(sqrt(x + 1) - sqrt(sqrt(x + 1) + 1))

giac [A] time = 0.81, size = 67, normalized size = 0.92

$$-\frac{2}{5} \sqrt{5} \log \left(\frac{\left| \frac{-\sqrt{5} + 2\sqrt{\sqrt{x+1} + 1} - 1}{\sqrt{5} + 2\sqrt{\sqrt{x+1} + 1} - 1} \right|}{\left| \frac{-\sqrt{5} + 2\sqrt{\sqrt{x+1} + 1} - 1}{\sqrt{5} + 2\sqrt{\sqrt{x+1} + 1} - 1} \right|} \right) + 2 \log \left(\left| \sqrt{x+1} - \sqrt{\sqrt{x+1} + 1} \right| \right)$$

Verification of antiderivative is not currently implemented for this CAS.

[In] integrate(1/(x-(1+(1+x)^(1/2))^(1/2)), x, algorithm="giac")

[Out] -2/5*sqrt(5)*log(abs(-sqrt(5) + 2*sqrt(sqrt(x + 1) + 1) - 1)/abs(sqrt(5) + 2*sqrt(sqrt(x + 1) + 1) - 1)) + 2*log(abs(sqrt(x + 1) - sqrt(sqrt(x + 1) + 1)))

maple [B] time = 0.17, size = 175, normalized size = 2.40

$$\frac{2\sqrt{5} \operatorname{arctanh} \left(\frac{(1+2\sqrt{1+\sqrt{x+1}})\sqrt{5}}{5} \right)}{5} + \frac{\sqrt{5} \operatorname{arctanh} \left(\frac{(2x-1)\sqrt{5}}{5} \right)}{5} + \frac{\sqrt{5} \operatorname{arctanh} \left(\frac{(2\sqrt{x+1}-1)\sqrt{5}}{5} \right)}{5} + \frac{\sqrt{5} \operatorname{arctanh} \left(\frac{(2\sqrt{x+1}-1)\sqrt{5}}{5} \right)}{5}$$

Verification of antiderivative is not currently implemented for this CAS.

[In] int(1/(x-(1+(x+1)^(1/2))^(1/2)), x)

[Out] 1/2*ln(x^2-x-1)+1/5*5^(1/2)*arctanh(1/5*(2*x-1)*5^(1/2))+1/5*5^(1/2)*arctanh(1/5*(2*(x+1)^(1/2)+1)*5^(1/2))+2/5*arctanh(1/5*(1+2*(1+(x+1)^(1/2))^(1/2))*5^(1/2))*5^(1/2)+1/2*ln(x-(x+1)^(1/2))-ln((x+1)^(1/2)+(1+(x+1)^(1/2))^(1/2))+ln((x+1)^(1/2)-(1+(x+1)^(1/2))^(1/2))-1/2*ln(x+(x+1)^(1/2))+1/5*5^(1/2)*arctanh(1/5*(2*(x+1)^(1/2)-1)*5^(1/2))+2/5*5^(1/2)*arctanh(1/5*(2*(1+(x+1)^(1/2))^(1/2)-1)*5^(1/2))

maxima [A] time = 1.30, size = 63, normalized size = 0.86

$$-\frac{2}{5} \sqrt{5} \log \left(\frac{\sqrt{5} - 2\sqrt{\sqrt{x+1} + 1} + 1}{\sqrt{5} + 2\sqrt{\sqrt{x+1} + 1} - 1} \right) + 2 \log \left(\sqrt{x+1} - \sqrt{\sqrt{x+1} + 1} \right)$$

Verification of antiderivative is not currently implemented for this CAS.

[In] integrate(1/(x-(1+(1+x)^(1/2))^(1/2)),x, algorithm="maxima")

[Out] $-2/5\sqrt{5}\log(-(\sqrt{5} - 2\sqrt{\sqrt{x+1} + 1} + 1)/(\sqrt{5} + 2\sqrt{\sqrt{x+1} + 1} - 1)) + 2\log(\sqrt{x+1} - \sqrt{\sqrt{x+1} + 1})$

mupad [F] time = 0.00, size = -1, normalized size = -0.01

$$\int \frac{1}{x - \sqrt{\sqrt{x+1} + 1}} dx$$

Verification of antiderivative is not currently implemented for this CAS.

[In] int(1/(x - ((x + 1)^(1/2) + 1)^(1/2)),x)

[Out] int(1/(x - ((x + 1)^(1/2) + 1)^(1/2)), x)

sympy [F] time = 0.00, size = 0, normalized size = 0.00

$$\int \frac{1}{x - \sqrt{\sqrt{x+1} + 1}} dx$$

Verification of antiderivative is not currently implemented for this CAS.

[In] integrate(1/(x-(1+(1+x)**(1/2))**(1/2)),x)

[Out] Integral(1/(x - sqrt(sqrt(x + 1) + 1)), x)

$$3.12 \quad \int \frac{x}{x + \sqrt{1 - \sqrt{1+x}}} dx$$

Optimal. Leaf size=73

$$(1 - \sqrt{x+1})^2 - 4\sqrt{1 - \sqrt{x+1}} + 2\sqrt{x+1} + \frac{8 \tanh^{-1}\left(\frac{2\sqrt{1 - \sqrt{x+1}} + 1}{\sqrt{5}}\right)}{\sqrt{5}}$$

[Out] 8/5*arctanh(1/5*(1+2*(1-(1+x)^(1/2))^(1/2))*5^(1/2))*5^(1/2)+(1-(1+x)^(1/2))^2+2*(1+x)^(1/2)-4*(1-(1+x)^(1/2))^(1/2)

Rubi [A] time = 0.27, antiderivative size = 73, normalized size of antiderivative = 1.00, number of steps used = 6, number of rules used = 3, integrand size = 21, $\frac{\text{number of rules}}{\text{integrand size}} = 0.143$, Rules used = {1628, 618, 206}

$$(1 - \sqrt{x+1})^2 - 4\sqrt{1 - \sqrt{x+1}} + 2\sqrt{x+1} + \frac{8 \tanh^{-1}\left(\frac{2\sqrt{1 - \sqrt{x+1}} + 1}{\sqrt{5}}\right)}{\sqrt{5}}$$

Antiderivative was successfully verified.

[In] Int[x/(x + Sqrt[1 - Sqrt[1 + x]]), x]

[Out] 2*Sqrt[1 + x] - 4*Sqrt[1 - Sqrt[1 + x]] + (1 - Sqrt[1 + x])^2 + (8*ArcTanh[1 + 2*Sqrt[1 - Sqrt[1 + x]])/Sqrt[5]]/Sqrt[5]

Rule 206

Int[((a_) + (b_.)*(x_)^2)^(-1), x_Symbol] := Simp[(1*ArcTanh[(Rt[-b, 2]*x)/Rt[a, 2]])/(Rt[a, 2]*Rt[-b, 2]), x] /; FreeQ[{a, b}, x] && NegQ[a/b] && (GtQ[a, 0] || LtQ[b, 0])

Rule 618

Int[((a_.) + (b_.)*(x_) + (c_.)*(x_)^2)^(-1), x_Symbol] := Dist[-2, Subst[Int[1/Simp[b^2 - 4*a*c - x^2, x], x], x, b + 2*c*x], x] /; FreeQ[{a, b, c}, x] && NeQ[b^2 - 4*a*c, 0]

Rule 1628

Int[(Pq_)*((d_.) + (e_.)*(x_))^(m_.)*((a_.) + (b_.)*(x_) + (c_.)*(x_)^2)^(p_.), x_Symbol] := Int[ExpandIntegrand[(d + e*x)^m*Pq*(a + b*x + c*x^2)^p, x], x] /; FreeQ[{a, b, c, d, e, m}, x] && PolyQ[Pq, x] && IGtQ[p, -2]

Rubi steps

$$\begin{aligned}
\int \frac{x}{x + \sqrt{1 - \sqrt{1 + x}}} dx &= 2 \operatorname{Subst} \left(\int \frac{x(-1 + x^2)}{-1 + \sqrt{1 - x} + x^2} dx, x, \sqrt{1 + x} \right) \\
&= 4 \operatorname{Subst} \left(\int \frac{x^2(1 + x)(-2 + x^2)}{-1 + x + x^2} dx, x, \sqrt{1 - \sqrt{1 + x}} \right) \\
&= 4 \operatorname{Subst} \left(\int \left(-1 - x + x^3 - \frac{1}{-1 + x + x^2} \right) dx, x, \sqrt{1 - \sqrt{1 + x}} \right) \\
&= 2\sqrt{1 + x} - 4\sqrt{1 - \sqrt{1 + x}} + (1 - \sqrt{1 + x})^2 - 4 \operatorname{Subst} \left(\int \frac{1}{-1 + x + x^2} dx, x, \sqrt{1 - \sqrt{1 + x}} \right) \\
&= 2\sqrt{1 + x} - 4\sqrt{1 - \sqrt{1 + x}} + (1 - \sqrt{1 + x})^2 + 8 \operatorname{Subst} \left(\int \frac{1}{5 - x^2} dx, x, 1 + 2\sqrt{1 - \sqrt{1 + x}} \right) \\
&= 2\sqrt{1 + x} - 4\sqrt{1 - \sqrt{1 + x}} + (1 - \sqrt{1 + x})^2 + \frac{8 \tanh^{-1} \left(\frac{1 + 2\sqrt{1 - \sqrt{1 + x}}}{\sqrt{5}} \right)}{\sqrt{5}}
\end{aligned}$$

Mathematica [A] time = 0.08, size = 52, normalized size = 0.71

$$x - 4\sqrt{1 - \sqrt{x + 1}} + \frac{8 \tanh^{-1} \left(\frac{2\sqrt{1 - \sqrt{x + 1}} + 1}{\sqrt{5}} \right)}{\sqrt{5}}$$

Antiderivative was successfully verified.

[In] Integrate[x/(x + Sqrt[1 - Sqrt[1 + x]]), x]

[Out] x - 4*Sqrt[1 - Sqrt[1 + x]] + (8*ArcTanh[(1 + 2*Sqrt[1 - Sqrt[1 + x]])/Sqrt[5]])/Sqrt[5]

fricas [A] time = 0.41, size = 110, normalized size = 1.51

$$\frac{4}{5} \sqrt{5} \log \left(\frac{2x^2 - \sqrt{5}(3x + 1) + (\sqrt{5}(x + 2) - 5x)\sqrt{x + 1} + (\sqrt{5}(x + 2) - (\sqrt{5}(2x - 1) - 5)\sqrt{x + 1} - 5x)\sqrt{-\sqrt{x + 1} + 1}}{x^2 - x - 1} \right)$$

Verification of antiderivative is not currently implemented for this CAS.

[In] integrate(x/(x+(1-(1+x)^(1/2))^(1/2)), x, algorithm="fricas")

[Out] 4/5*sqrt(5)*log((2*x^2 - sqrt(5)*(3*x + 1) + (sqrt(5)*(x + 2) - 5*x)*sqrt(x + 1) + (sqrt(5)*(x + 2) - (sqrt(5)*(2*x - 1) - 5)*sqrt(x + 1) - 5*x)*sqrt(-sqrt(x + 1) + 1) + 3*x + 3)/(x^2 - x - 1)) + x - 4*sqrt(-sqrt(x + 1) + 1)

giac [A] time = 0.71, size = 79, normalized size = 1.08

$$\left(\sqrt{x + 1} - 1 \right)^2 - \frac{4}{5} \sqrt{5} \log \left(\frac{\left| \frac{-\sqrt{5} + 2\sqrt{-\sqrt{x + 1} + 1} + 1}{\sqrt{5} + 2\sqrt{-\sqrt{x + 1} + 1} + 1} \right|}{\sqrt{5} + 2\sqrt{-\sqrt{x + 1} + 1} + 1} \right) + 2\sqrt{x + 1} - 4\sqrt{-\sqrt{x + 1} + 1} - 2$$

Verification of antiderivative is not currently implemented for this CAS.

[In] integrate(x/(x+(1-(1+x)^(1/2))^(1/2)), x, algorithm="giac")

[Out] $(\sqrt{x+1}-1)^2 - \frac{4}{5}\sqrt{5}\log(\text{abs}(-\sqrt{5} + 2\sqrt{-\sqrt{x+1}+1}) + 1)/(\sqrt{5} + 2\sqrt{-\sqrt{x+1}+1}) + 2\sqrt{x+1} - 4\sqrt{-\sqrt{x+1}+1} - 2$

maple [A] time = 0.01, size = 60, normalized size = 0.82

$$\frac{8\sqrt{5} \operatorname{arctanh}\left(\frac{\left(1+2\sqrt{1-\sqrt{x+1}}\right)\sqrt{5}}{5}\right)}{5} + \left(1-\sqrt{x+1}\right)^2 - 2 + 2\sqrt{x+1} - 4\sqrt{1-\sqrt{x+1}}$$

Verification of antiderivative is not currently implemented for this CAS.

[In] `int(x/(x+(1-(x+1)^(1/2))^(1/2)),x)`

[Out] $(1-(x+1)^{(1/2)})^2 - 2 + 2*(x+1)^{(1/2)} - 4*(1-(x+1)^{(1/2)})^{(1/2)} + 8/5*\operatorname{arctanh}(1/5*(1+2*(1-(x+1)^{(1/2)})^{(1/2)})*5^{(1/2)})*5^{(1/2)}$

maxima [A] time = 1.47, size = 77, normalized size = 1.05

$$\left(\sqrt{x+1}-1\right)^2 - \frac{4}{5}\sqrt{5}\log\left(-\frac{\sqrt{5}-2\sqrt{-\sqrt{x+1}+1}-1}{\sqrt{5}+2\sqrt{-\sqrt{x+1}+1}+1}\right) + 2\sqrt{x+1} - 4\sqrt{-\sqrt{x+1}+1} - 2$$

Verification of antiderivative is not currently implemented for this CAS.

[In] `integrate(x/(x+(1-(1+x)^(1/2))^(1/2)),x, algorithm="maxima")`

[Out] $(\sqrt{x+1}-1)^2 - \frac{4}{5}\sqrt{5}\log(-(\sqrt{5}-2\sqrt{-\sqrt{x+1}+1}-1)/(\sqrt{5}+2\sqrt{-\sqrt{x+1}+1}+1)) + 2\sqrt{x+1} - 4\sqrt{-\sqrt{x+1}+1} - 2$

mupad [F] time = 0.00, size = -1, normalized size = -0.01

$$\int \frac{x}{x + \sqrt{1 - \sqrt{x+1}}} dx$$

Verification of antiderivative is not currently implemented for this CAS.

[In] `int(x/(x+(1-(x+1)^(1/2))^(1/2)),x)`

[Out] `int(x/(x+(1-(x+1)^(1/2))^(1/2)),x)`

sympy [F] time = 0.00, size = 0, normalized size = 0.00

$$\int \frac{x}{x + \sqrt{1 - \sqrt{x+1}}} dx$$

Verification of antiderivative is not currently implemented for this CAS.

[In] `integrate(x/(x+(1-(1+x)**(1/2))**(1/2)),x)`

[Out] `Integral(x/(x + sqrt(1 - sqrt(x + 1))), x)`

$$3.13 \quad \int \frac{\sqrt{x+\sqrt{1+x}}}{\sqrt{1+x}(1+x^2)} dx$$

Optimal. Leaf size=365

$$\frac{i \tan^{-1}\left(\frac{-((1-2\sqrt{1-i})\sqrt{x+1})+\sqrt{1-i}+2}{2\sqrt{i+\sqrt{1-i}}\sqrt{x+\sqrt{x+1}}}\right)}{2\sqrt{\frac{1-i}{i+\sqrt{1-i}}}} + \frac{i \tan^{-1}\left(\frac{-((1-2\sqrt{1+i})\sqrt{x+1})+\sqrt{1+i}+2}{2\sqrt{\sqrt{1+i}-i}\sqrt{x+\sqrt{x+1}}}\right)}{2\sqrt{-\frac{1+i}{i-\sqrt{1+i}}}} + \frac{i \tanh^{-1}\left(\frac{-((1+2\sqrt{1-i})\sqrt{x+1})-\sqrt{1-i}+2}{2\sqrt{\sqrt{1-i}-i}\sqrt{x+\sqrt{x+1}}}\right)}{2\sqrt{-\frac{1-i}{i-\sqrt{1-i}}}} + \frac{i \tanh^{-1}\left(\frac{-((1+2\sqrt{1+i})\sqrt{x+1})-\sqrt{1+i}+2}{2\sqrt{\sqrt{1+i}-i}\sqrt{x+\sqrt{x+1}}}\right)}{2\sqrt{-\frac{1+i}{i-\sqrt{1+i}}}}$$

[Out] $\frac{1}{2}I*\arctanh(1/2*(2-(1-I)^{(1/2)}-(1+2*(1-I)^{(1/2)})*(1+x)^{(1/2)))/(-I+(1-I)^{(1/2))}^{(1/2)}/(x+(1+x)^{(1/2))}^{(1/2)))/((-1+I)/(I-(1-I)^{(1/2))}^{(1/2)})-1/2*I*\arctan(1/2*(2+(1-I)^{(1/2)}-(1-2*(1-I)^{(1/2)})*(1+x)^{(1/2)))/(I+(1-I)^{(1/2))}^{(1/2)}/(x+(1+x)^{(1/2))}^{(1/2)))/((1-I)/(I+(1-I)^{(1/2))}^{(1/2)})+1/2*I*\arctan(1/2*(2+(1+I)^{(1/2)}-(1-2*(1+I)^{(1/2)})*(1+x)^{(1/2)))/(-I+(1+I)^{(1/2))}^{(1/2)}/(x+(1+x)^{(1/2))}^{(1/2)))/((-1-I)/(I-(1+I)^{(1/2))}^{(1/2)})-1/2*I*\arctanh(1/2*(2-(1+I)^{(1/2)}-(1+2*(1+I)^{(1/2)})*(1+x)^{(1/2)))/(I+(1+I)^{(1/2))}^{(1/2)}/(x+(1+x)^{(1/2))}^{(1/2)))/((1+I)/(I+(1+I)^{(1/2))}^{(1/2)})$

Rubi [A] time = 0.86, antiderivative size = 365, normalized size of antiderivative = 1.00, number of steps used = 20, number of rules used = 8, integrand size = 28, $\frac{\text{number of rules}}{\text{integrand size}} = 0.286$, Rules used = {6741, 6728, 990, 621, 206, 1033, 724, 204}

$$\frac{i \tan^{-1}\left(\frac{-(1-2\sqrt{1-i})\sqrt{x+1}+\sqrt{1-i}+2}{2\sqrt{i+\sqrt{1-i}}\sqrt{x+\sqrt{x+1}}}\right)}{2\sqrt{\frac{1-i}{i+\sqrt{1-i}}}} + \frac{i \tan^{-1}\left(\frac{-(1-2\sqrt{1+i})\sqrt{x+1}+\sqrt{1+i}+2}{2\sqrt{\sqrt{1+i}-i}\sqrt{x+\sqrt{x+1}}}\right)}{2\sqrt{-\frac{1+i}{i-\sqrt{1+i}}}} + \frac{i \tanh^{-1}\left(\frac{-(1+2\sqrt{1-i})\sqrt{x+1}-\sqrt{1-i}+2}{2\sqrt{\sqrt{1-i}-i}\sqrt{x+\sqrt{x+1}}}\right)}{2\sqrt{-\frac{1-i}{i-\sqrt{1-i}}}} + \frac{i \tanh^{-1}\left(\frac{-(1+2\sqrt{1+i})\sqrt{x+1}-\sqrt{1+i}+2}{2\sqrt{\sqrt{1+i}-i}\sqrt{x+\sqrt{x+1}}}\right)}{2\sqrt{-\frac{1+i}{i-\sqrt{1+i}}}}$$

Antiderivative was successfully verified.

[In] Int[Sqrt[x + Sqrt[1 + x]]/(Sqrt[1 + x]*(1 + x^2)), x]

[Out] $((-I/2)*\text{ArcTan}[(2 + \text{Sqrt}[1 - I] - (1 - 2*\text{Sqrt}[1 - I])*\text{Sqrt}[1 + x])/((2*\text{Sqrt}[I + \text{Sqrt}[1 - I]])*\text{Sqrt}[x + \text{Sqrt}[1 + x]])]/\text{Sqrt}[(1 - I)/(I + \text{Sqrt}[1 - I])] + ((I/2)*\text{ArcTan}[(2 + \text{Sqrt}[1 + I] - (1 - 2*\text{Sqrt}[1 + I])*\text{Sqrt}[1 + x])/((2*\text{Sqrt}[-I + \text{Sqrt}[1 + I]])*\text{Sqrt}[x + \text{Sqrt}[1 + x]])]/\text{Sqrt}[(-1 - I)/(I - \text{Sqrt}[1 + I])] + ((I/2)*\text{ArcTanh}[(2 - \text{Sqrt}[1 - I] - (1 + 2*\text{Sqrt}[1 - I])*\text{Sqrt}[1 + x])/((2*\text{Sqrt}[-I + \text{Sqrt}[1 - I]])*\text{Sqrt}[x + \text{Sqrt}[1 + x]])]/\text{Sqrt}[(-1 + I)/(I - \text{Sqrt}[1 - I])] - ((I/2)*\text{ArcTanh}[(2 - \text{Sqrt}[1 + I] - (1 + 2*\text{Sqrt}[1 + I])*\text{Sqrt}[1 + x])/((2*\text{Sqrt}[I + \text{Sqrt}[1 + I]])*\text{Sqrt}[x + \text{Sqrt}[1 + x]])]/\text{Sqrt}[(1 + I)/(I + \text{Sqrt}[1 + I])])$

Rule 204

Int[((a_) + (b_.)*(x_)^2)^(-1), x_Symbol] := -Simp[ArcTan[(Rt[-b, 2]*x)/Rt[-a, 2]]/(Rt[-a, 2]*Rt[-b, 2]), x] /; FreeQ[{a, b}, x] && PosQ[a/b] && (LtQ[a, 0] || LtQ[b, 0])

Rule 206

Int[((a_) + (b_.)*(x_)^2)^(-1), x_Symbol] := Simp[(1*ArcTanh[(Rt[-b, 2]*x)/Rt[a, 2]]/(Rt[a, 2]*Rt[-b, 2]), x] /; FreeQ[{a, b}, x] && NegQ[a/b] && (GtQ[a, 0] || LtQ[b, 0])

Rule 621

Int[1/Sqrt[(a_) + (b_.)*(x_) + (c_.)*(x_)^2], x_Symbol] := Dist[2, Subst[Int[1/(4*c - x^2), x], x, (b + 2*c*x)/Sqrt[a + b*x + c*x^2]], x] /; FreeQ[{a,

b, c}, x] && NeQ[b^2 - 4*a*c, 0]

Rule 724

Int[1/(((d_.) + (e_.)*(x_))*Sqrt[(a_.) + (b_.)*(x_) + (c_.)*(x_)^2]), x_Symbol] := Dist[-2, Subst[Int[1/(4*c*d^2 - 4*b*d*e + 4*a*e^2 - x^2), x], x, (2*a*e - b*d - (2*c*d - b*e)*x)/Sqrt[a + b*x + c*x^2]], x] /; FreeQ[{a, b, c, d, e}, x] && NeQ[b^2 - 4*a*c, 0] && NeQ[2*c*d - b*e, 0]

Rule 990

Int[Sqrt[(a_) + (b_.)*(x_) + (c_.)*(x_)^2]/((d_) + (f_.)*(x_)^2), x_Symbol] := Dist[c/f, Int[1/Sqrt[a + b*x + c*x^2], x], x] - Dist[1/f, Int[(c*d - a*f - b*f*x)/(Sqrt[a + b*x + c*x^2]*(d + f*x^2)), x], x] /; FreeQ[{a, b, c, d, f}, x] && NeQ[b^2 - 4*a*c, 0]

Rule 1033

Int[((g_.) + (h_.)*(x_))/((a_) + (c_.)*(x_)^2)*Sqrt[(d_.) + (e_.)*(x_) + (f_.)*(x_)^2]), x_Symbol] := With[{q = Rt[-(a*c), 2]}, Dist[h/2 + (c*g)/(2*q), Int[1/((-q + c*x)*Sqrt[d + e*x + f*x^2]), x], x] + Dist[h/2 - (c*g)/(2*q), Int[1/(q + c*x)*Sqrt[d + e*x + f*x^2]), x], x] /; FreeQ[{a, c, d, e, f, g, h}, x] && NeQ[e^2 - 4*d*f, 0] && PosQ[-(a*c)]

Rule 6728

Int[(u_)/((a_.) + (b_.)*(x_)^(n_.) + (c_.)*(x_)^(n2_.)), x_Symbol] := With[{v = RationalFunctionExpand[u/(a + b*x^n + c*x^(2*n)), x]}, Int[v, x] /; SumQ[v] /; FreeQ[{a, b, c}, x] && EqQ[n2, 2*n] && IGtQ[n, 0]

Rule 6741

Int[u_, x_Symbol] := With[{v = NormalizeIntegrand[u, x]}, Int[v, x] /; v != u]

Rubi steps

$$\begin{aligned}
\int \frac{\sqrt{x + \sqrt{1+x}}}{\sqrt{1+x}(1+x^2)} dx &= 2 \operatorname{Subst} \left(\int \frac{\sqrt{-1+x+x^2}}{1+(-1+x^2)^2} dx, x, \sqrt{1+x} \right) \\
&= 2 \operatorname{Subst} \left(\int \frac{\sqrt{-1+x+x^2}}{2-2x^2+x^4} dx, x, \sqrt{1+x} \right) \\
&= 2 \operatorname{Subst} \left(\int \left(\frac{i\sqrt{-1+x+x^2}}{(2+2i)-2x^2} + \frac{i\sqrt{-1+x+x^2}}{(-2+2i)+2x^2} \right) dx, x, \sqrt{1+x} \right) \\
&= 2i \operatorname{Subst} \left(\int \frac{\sqrt{-1+x+x^2}}{(2+2i)-2x^2} dx, x, \sqrt{1+x} \right) + 2i \operatorname{Subst} \left(\int \frac{\sqrt{-1+x+x^2}}{(-2+2i)+2x^2} dx, x, \sqrt{1+x} \right) \\
&= i \operatorname{Subst} \left(\int \frac{2i+2x}{((2+2i)-2x^2)\sqrt{-1+x+x^2}} dx, x, \sqrt{1+x} \right) - i \operatorname{Subst} \left(\int \frac{2i-2x}{\sqrt{-1+x+x^2}((2+2i)-2x^2)} dx, x, \sqrt{1+x} \right) \\
&= -\left(\frac{1}{2} (i(-2-(1-i)^{3/2})) \operatorname{Subst} \left(\int \frac{1}{(-2\sqrt{1-i}+2x)\sqrt{-1+x+x^2}} dx, x, \sqrt{1+x} \right) \right) - \frac{1}{2} (i(-2-(1-i)^{3/2})) \operatorname{Subst} \left(\int \frac{1}{(2\sqrt{1-i}-2x)\sqrt{-1+x+x^2}} dx, x, \sqrt{1+x} \right) \\
&= (i(-2-(1-i)^{3/2})) \operatorname{Subst} \left(\int \frac{1}{-16i+16\sqrt{1-i}-x^2} dx, x, \frac{-4+2\sqrt{1-i}-(-2-4\sqrt{1-i})}{\sqrt{x+\sqrt{1+x}}} \right) \\
&= -\frac{i\sqrt{i+\sqrt{1-i}} \tan^{-1} \left(\frac{2+\sqrt{1-i}-(1-2\sqrt{1-i})\sqrt{1+x}}{2\sqrt{i+\sqrt{1-i}}\sqrt{x+\sqrt{1+x}}} \right)}{2\sqrt{1-i}} + \frac{1}{4}(1+i)^{3/2}\sqrt{-i+\sqrt{1+i}} \tan^{-1} \left(\frac{2+\sqrt{1+i}}{2\sqrt{-i+\sqrt{1+i}}} \right)
\end{aligned}$$

Mathematica [A] time = 0.49, size = 357, normalized size = 0.98

$$\frac{1}{4}(1-i)^{3/2}\sqrt{i+\sqrt{1-i}} \tan^{-1} \left(\frac{-((1-2\sqrt{1-i})\sqrt{x+1})+\sqrt{1-i}+2}{2\sqrt{i+\sqrt{1-i}}\sqrt{x+\sqrt{x+1}}} \right) + \frac{1}{4}(1+i)^{3/2}\sqrt{\sqrt{1+i}-i} \tan^{-1} \left(\frac{-((1-2\sqrt{1+i})\sqrt{x+1})+\sqrt{1+i}+2}{2\sqrt{\sqrt{1+i}-i}\sqrt{x+\sqrt{x+1}}} \right)$$

Antiderivative was successfully verified.

[In] Integrate[Sqrt[x + Sqrt[1 + x]]/(Sqrt[1 + x]*(1 + x^2)), x]

[Out] ((1 - I)^(3/2)*Sqrt[I + Sqrt[1 - I]]*ArcTan[(2 + Sqrt[1 - I] - (1 - 2*Sqrt[1 - I])*Sqrt[1 + x])/(2*Sqrt[I + Sqrt[1 - I]]*Sqrt[x + Sqrt[1 + x]])]/4 + ((1 + I)^(3/2)*Sqrt[-I + Sqrt[1 + I]]*ArcTan[(2 + Sqrt[1 + I] - (1 - 2*Sqrt[1 + I])*Sqrt[1 + x])/(2*Sqrt[-I + Sqrt[1 + I]]*Sqrt[x + Sqrt[1 + x]])]/4 - ((1 - I)^(3/2)*Sqrt[-I + Sqrt[1 - I]]*ArcTanh[(2 - Sqrt[1 - I] - (1 + 2*Sqrt[1 - I])*Sqrt[1 + x])/(2*Sqrt[-I + Sqrt[1 - I]]*Sqrt[x + Sqrt[1 + x]])]/4 - ((1 + I)^(3/2)*Sqrt[I + Sqrt[1 + I]]*ArcTanh[(2 - Sqrt[1 + I] - (1 + 2*Sqrt[1 + I])*Sqrt[1 + x])/(2*Sqrt[I + Sqrt[1 + I]]*Sqrt[x + Sqrt[1 + x]])]/4)

fricas [B] time = 8.43, size = 5235, normalized size = 14.34

result too large to display

Verification of antiderivative is not currently implemented for this CAS.

[In] integrate((x+(1+x)^(1/2))^(1/2)/(x^2+1)/(1+x)^(1/2), x, algorithm="fricas")

[Out] -1/4*sqrt(sqrt(1/8*I + 1/8) + sqrt(-1/8*I + 1/8) - 2*sqrt(-3/64*(4*sqrt(1/8*I + 1/8) - I + 1)^2 - 3/64*(4*sqrt(-1/8*I + 1/8) + I + 1)^2 - 1/32*(4*sqrt(1/8*I + 1/8) + sqrt(-1/8*I + 1/8))

$$\begin{aligned}
& - (3x^2 - (x^2 + 2(3x + 4)\sqrt{x + 1} + 8x + 5)(4\sqrt{-1/8I + 1/8} \\
& + I + 1) + 2(9x + 7)\sqrt{x + 1} + 24x + 15)(4\sqrt{1/8I + 1/8} - I + \\
& 1) - (3x^2 + 2(9x + 7)\sqrt{x + 1} + 24x + 15)(4\sqrt{-1/8I + 1/8} + \\
& I + 1) + 4(11x + 8)\sqrt{x + 1} + 72x + 30)\sqrt{-3/64(4\sqrt{1/8I + \\
& 1/8} - I + 1)^2 - 3/64(4\sqrt{-1/8I + 1/8} + I + 1)^2 - 1/32(4\sqrt{1/8* \\
& I + 1/8} - I + 1)(4\sqrt{-1/8I + 1/8} + I - 3) + 1/2\sqrt{-1/8I + 1/8} + \\
& 1/8I + 1/8) - 8(11x + 3)\sqrt{x + 1} - 64x - 20)\sqrt{(\sqrt{1/8I + 1/8} \\
&) + \sqrt{-1/8I + 1/8} - 2\sqrt{-3/64(4\sqrt{1/8I + 1/8} - I + 1)^2 - 3/6 \\
& 4(4\sqrt{-1/8I + 1/8} + I + 1)^2 - 1/32(4\sqrt{1/8I + 1/8} - I + 1)(4* \\
& \sqrt{-1/8I + 1/8} + I - 3) + 1/2\sqrt{-1/8I + 1/8} + 1/8I + 1/8) - 1/2)} \\
& / (x^2 + 1)) - 1/4\sqrt{(\sqrt{1/8I + 1/8} + \sqrt{-1/8I + 1/8} + 2\sqrt{-3/6 \\
& 4(4\sqrt{1/8I + 1/8} - I + 1)^2 - 3/64(4\sqrt{-1/8I + 1/8} + I + 1)^2 - \\
& 1/32(4\sqrt{1/8I + 1/8} - I + 1)(4\sqrt{-1/8I + 1/8} + I - 3) + 1/2\sqrt{ \\
& rt(-1/8I + 1/8) + 1/8I + 1/8) - 1/2)*\log(1/4*(2*((3x - 1)\sqrt{x + 1} + \\
& 4x - 3)*(4\sqrt{-1/8I + 1/8} + I + 1) - 3*(3x - 1)\sqrt{x + 1} - 7x + \\
& 9)\sqrt{x + \sqrt{x + 1}})*(4\sqrt{1/8I + 1/8} - I + 1)^2 + 2*((3x - 1)\sqrt{ \\
& rt(x + 1) + 4x - 3)*(4\sqrt{-1/8I + 1/8} + I + 1)^2 - 4*((3x - 1)\sqrt{x \\
& + 1) + 4x - 3)*(4\sqrt{-1/8I + 1/8} + I + 1) + 2*(7x + 1)\sqrt{x + 1} + \\
& 12x - 14)\sqrt{x + \sqrt{x + 1}})*(4\sqrt{1/8I + 1/8} - I + 1) - 16*((3x \\
& x - 1)\sqrt{x + 1} + 4x - 3)*(4\sqrt{-1/8I + 1/8} + I + 1) - 3*(3x - 1)* \\
& \sqrt{x + 1} - 7x + 9)\sqrt{x + \sqrt{x + 1}})*(4\sqrt{1/8I + 1/8} - I + 1) \\
& - ((3*(3x - 1)\sqrt{x + 1} + 7x - 9)*(4\sqrt{-1/8I + 1/8} + I + 1) - 2*(\\
& 11x - 7)\sqrt{x + 1} - 16x + 22)\sqrt{x + \sqrt{x + 1}})\sqrt{-3/64(4\sqrt{ \\
& t(1/8I + 1/8) - I + 1)^2 - 3/64(4\sqrt{-1/8I + 1/8} + I + 1)^2 - 1/32(4 \\
& *sqrt(1/8I + 1/8) - I + 1)(4\sqrt{-1/8I + 1/8} + I - 3) + 1/2\sqrt{-1/8* \\
& I + 1/8} + 1/8I + 1/8) - 2*((3*(3x - 1)\sqrt{x + 1} + 7x - 9)*(4\sqrt{-1 \\
& /8I + 1/8} + I + 1)^2 - 2*((7x + 1)\sqrt{x + 1} + 6x - 7)*(4\sqrt{-1/8I \\
& + 1/8} + I + 1) - 4\sqrt{x + 1}*(x - 7) - 12x + 44)\sqrt{x + \sqrt{x + 1}}) \\
& + ((3x^2 - (x^2 + 2(3x + 4)\sqrt{x + 1} + 8x + 5)(4\sqrt{-1/8I + 1/8} \\
&) + I + 1) + 2(9x + 7)\sqrt{x + 1} + 24x + 15)(4\sqrt{1/8I + 1/8} - I \\
& + 1)^2 + (3x^2 + 2(9x + 7)\sqrt{x + 1} + 24x + 15)(4\sqrt{-1/8I + 1/8} \\
&) + I + 1)^2 - 68x^2 - ((x^2 + 2(3x + 4)\sqrt{x + 1} + 8x + 5)(4\sqrt{ \\
& -1/8I + 1/8} + I + 1)^2 - 2x^2 - 4(x^2 + 2(3x + 4)\sqrt{x + 1} + 8x + \\
& 5)(4\sqrt{-1/8I + 1/8} + I + 1) + 4(7x + 6)\sqrt{x + 1} + 24x + 30)*(\\
& 4\sqrt{1/8I + 1/8} - I + 1) + 2(x^2 - 2(7x + 6)\sqrt{x + 1} - 12x - 15 \\
&)*(4\sqrt{-1/8I + 1/8} + I + 1) + 8(14x^2 - (3x^2 - (x^2 + 2(3x + 4)* \\
& \sqrt{x + 1} + 8x + 5)(4\sqrt{-1/8I + 1/8} + I + 1) + 2(9x + 7)\sqrt{x \\
& + 1} + 24x + 15)(4\sqrt{1/8I + 1/8} - I + 1) - (3x^2 + 2(9x + 7)\sqrt{x \\
& + 1} + 24x + 15)(4\sqrt{-1/8I + 1/8} + I + 1) + 4(11x + 8)\sqrt{x + \\
& 1} + 72x + 30)\sqrt{-3/64(4\sqrt{1/8I + 1/8} - I + 1)^2 - 3/64(4\sqrt{ \\
& -1/8I + 1/8} + I + 1)^2 - 1/32(4\sqrt{1/8I + 1/8} - I + 1)(4\sqrt{-1/8* \\
& I + 1/8} + I - 3) + 1/2\sqrt{-1/8I + 1/8} + 1/8I + 1/8) - 8(11x + 3)* \\
& \sqrt{x + 1} - 64x - 20)\sqrt{(\sqrt{1/8I + 1/8} + \sqrt{-1/8I + 1/8} + 2\sqrt{ \\
& (-3/64(4\sqrt{1/8I + 1/8} - I + 1)^2 - 3/64(4\sqrt{-1/8I + 1/8} + I + 1 \\
&)^2 - 1/32(4\sqrt{1/8I + 1/8} - I + 1)(4\sqrt{-1/8I + 1/8} + I - 3) + 1 \\
& /2\sqrt{-1/8I + 1/8} + 1/8I + 1/8) - 1/2)} / (x^2 + 1)) + 1/4\sqrt{(\sqrt{1/8 \\
& *I + 1/8} + \sqrt{-1/8I + 1/8} + 2\sqrt{-3/64(4\sqrt{1/8I + 1/8} - I + 1) \\
& ^2 - 3/64(4\sqrt{-1/8I + 1/8} + I + 1)^2 - 1/32(4\sqrt{1/8I + 1/8} - I \\
& + 1)(4\sqrt{-1/8I + 1/8} + I - 3) + 1/2\sqrt{-1/8I + 1/8} + 1/8I + 1/8) \\
& - 1/2)*\log(1/4*(2*((3x - 1)\sqrt{x + 1} + 4x - 3)*(4\sqrt{-1/8I + 1/8} \\
& + I + 1) - 3*(3x - 1)\sqrt{x + 1} - 7x + 9)\sqrt{x + \sqrt{x + 1}})*(4\sqrt{ \\
& t(1/8I + 1/8) - I + 1)^2 + 2*((3x - 1)\sqrt{x + 1} + 4x - 3)*(4\sqrt{-1 \\
& /8I + 1/8} + I + 1)^2 - 4*((3x - 1)\sqrt{x + 1} + 4x - 3)*(4\sqrt{-1/8I \\
& + 1/8} + I + 1) + 2*(7x + 1)\sqrt{x + 1} + 12x - 14)\sqrt{x + \sqrt{x + 1} \\
&))*(4\sqrt{1/8I + 1/8} - I + 1) - 16*((3x - 1)\sqrt{x + 1} + 4x - 3)*(\\
& 4\sqrt{-1/8I + 1/8} + I + 1) - 3*(3x - 1)\sqrt{x + 1} - 7x + 9)\sqrt{x + \\
& \sqrt{x + 1}})*(4\sqrt{1/8I + 1/8} - I + 1) - ((3*(3x - 1)\sqrt{x + 1} + 7 \\
& *x - 9)*(4\sqrt{-1/8I + 1/8} + I + 1) - 2*(11x - 7)\sqrt{x + 1} - 16x + \\
& 22)\sqrt{x + \sqrt{x + 1}})\sqrt{-3/64(4\sqrt{1/8I + 1/8} - I + 1)^2 - 3/6
\end{aligned}$$

$$\begin{aligned}
& 4*(4*\sqrt{-1/8*I + 1/8} + I + 1)^2 - 1/32*(4*\sqrt{1/8*I + 1/8} - I + 1)*(4*\sqrt{-1/8*I + 1/8} + I - 3) + 1/2*\sqrt{-1/8*I + 1/8} + 1/8*I + 1/8) - 2*((3*(3*x - 1)*\sqrt{x + 1} + 7*x - 9)*(4*\sqrt{-1/8*I + 1/8} + I + 1)^2 - 2*((7*x + 1)*\sqrt{x + 1} + 6*x - 7)*(4*\sqrt{-1/8*I + 1/8} + I + 1) - 4*\sqrt{x + 1})*(x - 7) - 12*x + 44)*\sqrt{x + \sqrt{x + 1}}) - ((3*x^2 - (x^2 + 2*(3*x + 4)*\sqrt{x + 1} + 8*x + 5)*(4*\sqrt{-1/8*I + 1/8} + I + 1) + 2*(9*x + 7)*\sqrt{x + 1} + 24*x + 15)*(4*\sqrt{1/8*I + 1/8} - I + 1)^2 + (3*x^2 + 2*(9*x + 7)*\sqrt{x + 1} + 24*x + 15)*(4*\sqrt{-1/8*I + 1/8} + I + 1)^2 - 68*x^2 - ((x^2 + 2*(3*x + 4)*\sqrt{x + 1} + 8*x + 5)*(4*\sqrt{-1/8*I + 1/8} + I + 1)^2 - 2*x^2 - 4*(x^2 + 2*(3*x + 4)*\sqrt{x + 1} + 8*x + 5)*(4*\sqrt{-1/8*I + 1/8} + I + 1) + 4*(7*x + 6)*\sqrt{x + 1} + 24*x + 30)*(4*\sqrt{1/8*I + 1/8} - I + 1) + 2*(x^2 - 2*(7*x + 6)*\sqrt{x + 1} - 12*x - 15)*(4*\sqrt{-1/8*I + 1/8} + I + 1) + 8*(14*x^2 - (3*x^2 - (x^2 + 2*(3*x + 4)*\sqrt{x + 1} + 8*x + 5)*(4*\sqrt{-1/8*I + 1/8} + I + 1) + 2*(9*x + 7)*\sqrt{x + 1} + 24*x + 15)*(4*\sqrt{1/8*I + 1/8} - I + 1) - (3*x^2 + 2*(9*x + 7)*\sqrt{x + 1} + 24*x + 15)*(4*\sqrt{-1/8*I + 1/8} + I + 1) + 4*(11*x + 8)*\sqrt{x + 1} + 72*x + 30)*\sqrt{-3/64*(4*\sqrt{1/8*I + 1/8} - I + 1)^2 - 3/64*(4*\sqrt{-1/8*I + 1/8} + I + 1)^2 - 1/32*(4*\sqrt{1/8*I + 1/8} - I + 1)*(4*\sqrt{-1/8*I + 1/8} + I - 3) + 1/2*\sqrt{-1/8*I + 1/8} + 1/8*I + 1/8) - 8*(11*x + 3)*\sqrt{x + 1} - 64*x - 20)*\sqrt{\sqrt{1/8*I + 1/8} + \sqrt{-1/8*I + 1/8} + 2*\sqrt{-3/64*(4*\sqrt{1/8*I + 1/8} - I + 1)^2 - 3/64*(4*\sqrt{-1/8*I + 1/8} + I + 1)^2 - 1/32*(4*\sqrt{1/8*I + 1/8} - I + 1)*(4*\sqrt{-1/8*I + 1/8} + I - 3) + 1/2*\sqrt{-1/8*I + 1/8} + 1/8*I + 1/8) - 1/2}))/((x^2 + 1)) + 1/2*\sqrt{-1/2*\sqrt{1/8*I + 1/8} + 1/8*I - 1/8}*1 \log(-(((3*x - 1)*\sqrt{x + 1} + 4*x - 3)*(4*\sqrt{-1/8*I + 1/8} + I + 1) - 3*(3*x - 1)*\sqrt{x + 1} - 7*x + 9)*\sqrt{x + \sqrt{x + 1}})*(4*\sqrt{1/8*I + 1/8} - I + 1)^2 + (((3*x - 1)*\sqrt{x + 1} + 4*x - 3)*(4*\sqrt{-1/8*I + 1/8} + I + 1)^2 - 4*((3*x - 1)*\sqrt{x + 1} + 4*x - 3)*(4*\sqrt{-1/8*I + 1/8} + I + 1) + 2*(7*x + 1)*\sqrt{x + 1} + 12*x - 14)*\sqrt{x + \sqrt{x + 1}})*(4*\sqrt{1/8*I + 1/8} - I + 1) + (((3*x - 1)*\sqrt{x + 1} + 4*x - 3)*(4*\sqrt{-1/8*I + 1/8} + I + 1)^3 - 4*((3*x - 1)*\sqrt{x + 1} + 4*x - 3)*(4*\sqrt{-1/8*I + 1/8} + I + 1)^2 + 4*((3*x - 1)*\sqrt{x + 1} + 4*x - 3)*(4*\sqrt{-1/8*I + 1/8} + I + 1) + 2*(3*x - 1)*\sqrt{x + 1} - 2*x + 14)*\sqrt{x + \sqrt{x + 1}}) + ((x^2 + 2*(3*x + 4)*\sqrt{x + 1} + 8*x + 5)*(4*\sqrt{-1/8*I + 1/8} + I + 1)^3 - (3*x^2 - (x^2 + 2*(3*x + 4)*\sqrt{x + 1} + 8*x + 5)*(4*\sqrt{-1/8*I + 1/8} + I + 1) + 2*(9*x + 7)*\sqrt{x + 1} + 24*x + 15)*(4*\sqrt{1/8*I + 1/8} - I + 1)^2 - 4*(x^2 + 2*(3*x + 4)*\sqrt{x + 1} + 8*x + 5)*(4*\sqrt{-1/8*I + 1/8} + I + 1)^2 - 18*x^2 + ((x^2 + 2*(3*x + 4)*\sqrt{x + 1} + 8*x + 5)*(4*\sqrt{-1/8*I + 1/8} + I + 1)^2 - 2*x^2 - 4*(x^2 + 2*(3*x + 4)*\sqrt{x + 1} + 8*x + 5)*(4*\sqrt{-1/8*I + 1/8} + I + 1) + 4*(7*x + 6)*\sqrt{x + 1} + 24*x + 30)*(4*\sqrt{1/8*I + 1/8} - I + 1) + 4*(x^2 + 2*(3*x + 4)*\sqrt{x + 1} + 8*x + 5)*(4*\sqrt{-1/8*I + 1/8} + I + 1) - 4*(7*x + 1)*\sqrt{x + 1} + 16*x - 10)*\sqrt{-1/2*\sqrt{1/8*I + 1/8} + 1/8*I - 1/8}))/((x^2 + 1)) - 1/2*\sqrt{-1/2*\sqrt{1/8*I + 1/8} + 1/8*I - 1/8}*1 \log(-(((3*x - 1)*\sqrt{x + 1} + 4*x - 3)*(4*\sqrt{-1/8*I + 1/8} + I + 1) - 3*(3*x - 1)*\sqrt{x + 1} - 7*x + 9)*\sqrt{x + \sqrt{x + 1}})*(4*\sqrt{1/8*I + 1/8} - I + 1)^2 + (((3*x - 1)*\sqrt{x + 1} + 4*x - 3)*(4*\sqrt{-1/8*I + 1/8} + I + 1)^2 - 4*((3*x - 1)*\sqrt{x + 1} + 4*x - 3)*(4*\sqrt{-1/8*I + 1/8} + I + 1) + 2*(7*x + 1)*\sqrt{x + 1} + 12*x - 14)*\sqrt{x + \sqrt{x + 1}})*(4*\sqrt{1/8*I + 1/8} - I + 1) + (((3*x - 1)*\sqrt{x + 1} + 4*x - 3)*(4*\sqrt{-1/8*I + 1/8} + I + 1)^3 - 4*((3*x - 1)*\sqrt{x + 1} + 4*x - 3)*(4*\sqrt{-1/8*I + 1/8} + I + 1)^2 + 4*((3*x - 1)*\sqrt{x + 1} + 4*x - 3)*(4*\sqrt{-1/8*I + 1/8} + I + 1) + 2*(3*x - 1)*\sqrt{x + 1} - 2*x + 14)*\sqrt{x + \sqrt{x + 1}}) - ((x^2 + 2*(3*x + 4)*\sqrt{x + 1} + 8*x + 5)*(4*\sqrt{-1/8*I + 1/8} + I + 1)^3 - (3*x^2 - (x^2 + 2*(3*x + 4)*\sqrt{x + 1} + 8*x + 5)*(4*\sqrt{-1/8*I + 1/8} + I + 1) + 2*(9*x + 7)*\sqrt{x + 1} + 24*x + 15)*(4*\sqrt{1/8*I + 1/8} - I + 1)^2 - 4*(x^2 + 2*(3*x + 4)*\sqrt{x + 1} + 8*x + 5)*(4*\sqrt{-1/8*I + 1/8} + I + 1)^2 - 18*x^2 + ((x^2 + 2*(3*x + 4)*\sqrt{x + 1} + 8*x + 5)*(4*\sqrt{-1/8*I + 1/8} + I + 1)^2 - 2*x^2 - 4*(x^2 + 2*(3*x + 4)*\sqrt{x + 1} + 8*x + 5)*(4*\sqrt{-1/8*I + 1/8} + I + 1) + 4*(7*x + 6)*\sqrt{x + 1} + 24*x + 30)*(4*\sqrt{1/8*I + 1/8} - I + 1) + 4*(x^2 + 2*(3*x + 4)*\sqrt{x + 1} + 8*x + 5)*(4*
\end{aligned}$$

```

sqrt(-1/8*I + 1/8) + I + 1) - 4*(7*x + 1)*sqrt(x + 1) + 16*x - 10)*sqrt(-1/
2*sqrt(1/8*I + 1/8) + 1/8*I - 1/8))/(x^2 + 1)) + 1/2*sqrt(-1/2*sqrt(-1/8*I
+ 1/8) - 1/8*I - 1/8)*log((((3*x - 1)*sqrt(x + 1) + 4*x - 3)*(4*sqrt(-1/8*I
I + 1/8) + I + 1)^3 - ((3*x - 1)*sqrt(x + 1) + 9*x - 3)*(4*sqrt(-1/8*I + 1/
8) + I + 1)^2 - 2*((x + 3)*sqrt(x + 1) - 2*x - 1)*(4*sqrt(-1/8*I + 1/8) + I
+ 1) - 10*(3*x - 1)*sqrt(x + 1) - 30*x + 10)*sqrt(x + sqrt(x + 1)) + ((x^2
+ 2*(3*x + 4)*sqrt(x + 1) + 8*x + 5)*(4*sqrt(-1/8*I + 1/8) + I + 1)^3 - (x
^2 + 6*(x + 3)*sqrt(x + 1) + 8*x + 5)*(4*sqrt(-1/8*I + 1/8) + I + 1)^2 + 10
*x^2 + 2*(3*x^2 - 2*sqrt(x + 1)*(x - 2) + 4*x - 5)*(4*sqrt(-1/8*I + 1/8) +
I + 1) - 20*(x + 3)*sqrt(x + 1) - 80*x - 30)*sqrt(-1/2*sqrt(-1/8*I + 1/8) -
1/8*I - 1/8))/(x^2 + 1)) - 1/2*sqrt(-1/2*sqrt(-1/8*I + 1/8) - 1/8*I - 1/8)
*log((((3*x - 1)*sqrt(x + 1) + 4*x - 3)*(4*sqrt(-1/8*I + 1/8) + I + 1)^3 -
((3*x - 1)*sqrt(x + 1) + 9*x - 3)*(4*sqrt(-1/8*I + 1/8) + I + 1)^2 - 2*((x
+ 3)*sqrt(x + 1) - 2*x - 1)*(4*sqrt(-1/8*I + 1/8) + I + 1) - 10*(3*x - 1)*
sqrt(x + 1) - 30*x + 10)*sqrt(x + sqrt(x + 1)) - ((x^2 + 2*(3*x + 4)*sqrt(x
+ 1) + 8*x + 5)*(4*sqrt(-1/8*I + 1/8) + I + 1)^3 - (x^2 + 6*(x + 3)*sqrt(x
+ 1) + 8*x + 5)*(4*sqrt(-1/8*I + 1/8) + I + 1)^2 + 10*x^2 + 2*(3*x^2 - 2*s
qrt(x + 1)*(x - 2) + 4*x - 5)*(4*sqrt(-1/8*I + 1/8) + I + 1) - 20*(x + 3)*s
qrt(x + 1) - 80*x - 30)*sqrt(-1/2*sqrt(-1/8*I + 1/8) - 1/8*I - 1/8))/(x^2 +
1))

```

giac [F] time = 0.00, size = 0, normalized size = 0.00

sage0x

Verification of antiderivative is not currently implemented for this CAS.

```
[In] integrate((x+(1+x)^(1/2))^(1/2)/(x^2+1)/(1+x)^(1/2),x, algorithm="giac")
```

```
[Out] sage0*x
```

maple [C] time = 0.04, size = 109, normalized size = 0.30

$$\frac{\left(2\operatorname{RootOf}\left(-Z^8 - 4Z^6 + 8Z^5 + 20Z^4 - 48Z^3\right)\right)}{2\left(\operatorname{RootOf}\left(-Z^8 - 4Z^6 + 8Z^5 + 20Z^4 - 48Z^3 + 40Z^2 - 8Z + 1\right)\right)^7 - 3\operatorname{RootOf}\left(-Z^8 - 4Z^6 + 8Z^5 + 20Z^4 - 48Z^3\right)}$$

Verification of antiderivative is not currently implemented for this CAS.

```
[In] int((x+(x+1)^(1/2))^(1/2)/(x^2+1)/(x+1)^(1/2),x)
```

```
[Out] -1/2*sum((2*_R^5-5*_R^4+5*_R^2-1)/(_R^7-3*_R^5+5*_R^4+10*_R^3-18*_R^2+10*_R
-1)*ln((x+(x+1)^(1/2))^(1/2)-(x+1)^(1/2)-_R),_R=RootOf(-Z^8-4*_Z^6+8*_Z^5+2
0*_Z^4-48*_Z^3+40*_Z^2-8*_Z+1))
```

maxima [F] time = 0.00, size = 0, normalized size = 0.00

$$\int \frac{\sqrt{x + \sqrt{x + 1}}}{(x^2 + 1)\sqrt{x + 1}} dx$$

Verification of antiderivative is not currently implemented for this CAS.

```
[In] integrate((x+(1+x)^(1/2))^(1/2)/(x^2+1)/(1+x)^(1/2),x, algorithm="maxima")
```

```
[Out] integrate(sqrt(x + sqrt(x + 1))/((x^2 + 1)*sqrt(x + 1)), x)
```

mupad [F] time = 0.00, size = -1, normalized size = -0.00

$$\int \frac{\sqrt{x + \sqrt{x + 1}}}{(x^2 + 1)\sqrt{x + 1}} dx$$

Verification of antiderivative is not currently implemented for this CAS.

```
[In] int((x + (x + 1)^(1/2))^(1/2)/((x^2 + 1)*(x + 1)^(1/2)), x)
```

```
[Out] int((x + (x + 1)^(1/2))^(1/2)/((x^2 + 1)*(x + 1)^(1/2)), x)
```

sympy [F] time = 0.00, size = 0, normalized size = 0.00

$$\int \frac{\sqrt{x + \sqrt{x + 1}}}{\sqrt{x + 1} (x^2 + 1)} dx$$

Verification of antiderivative is not currently implemented for this CAS.

```
[In] integrate((x+(1+x)**(1/2))**(1/2)/(x**2+1)/(1+x)**(1/2), x)
```

```
[Out] Integral(sqrt(x + sqrt(x + 1))/(sqrt(x + 1)*(x**2 + 1)), x)
```

$$3.14 \quad \int \frac{\sqrt{x+\sqrt{1+x}}}{1+x^2} dx$$

Optimal. Leaf size=337

$$\frac{1}{2}i\sqrt{i+\sqrt{1-i}} \tan^{-1}\left(\frac{-((1-2\sqrt{1-i})\sqrt{x+1})+\sqrt{1-i}+2}{2\sqrt{i+\sqrt{1-i}}\sqrt{x+\sqrt{x+1}}}\right) - \frac{1}{2}i\sqrt{\sqrt{1+i}-i} \tan^{-1}\left(\frac{-((1-2\sqrt{1+i})\sqrt{x+1})}{2\sqrt{\sqrt{1+i}-i}\sqrt{x+\sqrt{x+1}}}\right)$$

[Out] $\frac{1}{2}I*\operatorname{arctanh}\left(\frac{1/2*(2-(1-I)^{(1/2)}-(1+2*(1-I)^{(1/2)})*(1+x)^{(1/2)})}{(-I+(1-I)^{(1/2)})^{(1/2)}}\right)/(x+(1+x)^{(1/2)})^{(1/2)}+1/2*I*\operatorname{arctan}\left(\frac{1/2*(2+(1-I)^{(1/2)}-(1-2*(1-I)^{(1/2)})*(1+x)^{(1/2)})}{(I+(1-I)^{(1/2)})^{(1/2)}}\right)/(x+(1+x)^{(1/2)})^{(1/2)}+1/2*I*\operatorname{arctan}\left(\frac{1/2*(2+(1+I)^{(1/2)}-(1-2*(1+I)^{(1/2)})*(1+x)^{(1/2)})}{(-I+(1+I)^{(1/2)})^{(1/2)}}\right)/(x+(1+x)^{(1/2)})^{(1/2)}-1/2*I*\operatorname{arctanh}\left(\frac{1/2*(2-(1+I)^{(1/2)}-(1+2*(1+I)^{(1/2)})*(1+x)^{(1/2)})}{(I+(1+I)^{(1/2)})^{(1/2)}}\right)/(x+(1+x)^{(1/2)})^{(1/2)}\right)$

Rubi [A] time = 0.62, antiderivative size = 337, normalized size of antiderivative = 1.00, number of steps used = 22, number of rules used = 9, integrand size = 21, $\frac{\text{number of rules}}{\text{integrand size}} = 0.429$, Rules used = {6741, 6728, 1021, 1078, 621, 206, 1033, 724, 204}

$$\frac{1}{2}i\sqrt{i+\sqrt{1-i}} \tan^{-1}\left(\frac{-(1-2\sqrt{1-i})\sqrt{x+1}+\sqrt{1-i}+2}{2\sqrt{i+\sqrt{1-i}}\sqrt{x+\sqrt{x+1}}}\right) - \frac{1}{2}i\sqrt{\sqrt{1+i}-i} \tan^{-1}\left(\frac{-(1-2\sqrt{1+i})\sqrt{x+1}+2}{2\sqrt{\sqrt{1+i}-i}\sqrt{x+\sqrt{x+1}}}\right)$$

Antiderivative was successfully verified.

[In] Int[Sqrt[x + Sqrt[1 + x]]/(1 + x^2), x]

[Out] $(I/2)*\operatorname{Sqrt}[I + \operatorname{Sqrt}[1 - I]]*\operatorname{ArcTan}[(2 + \operatorname{Sqrt}[1 - I] - (1 - 2*\operatorname{Sqrt}[1 - I])* \operatorname{Sqrt}[1 + x])/(2*\operatorname{Sqrt}[I + \operatorname{Sqrt}[1 - I]]*\operatorname{Sqrt}[x + \operatorname{Sqrt}[1 + x]])] - (I/2)*\operatorname{Sqrt}[-I + \operatorname{Sqrt}[1 + I]]*\operatorname{ArcTan}[(2 + \operatorname{Sqrt}[1 + I] - (1 - 2*\operatorname{Sqrt}[1 + I])* \operatorname{Sqrt}[1 + x])/(2*\operatorname{Sqrt}[-I + \operatorname{Sqrt}[1 + I]]*\operatorname{Sqrt}[x + \operatorname{Sqrt}[1 + x]])] + (I/2)*\operatorname{Sqrt}[-I + \operatorname{Sqrt}[1 - I]]*\operatorname{ArcTanh}[(2 - \operatorname{Sqrt}[1 - I] - (1 + 2*\operatorname{Sqrt}[1 - I])* \operatorname{Sqrt}[1 + x])/(2*\operatorname{Sqrt}[-I + \operatorname{Sqrt}[1 - I]]*\operatorname{Sqrt}[x + \operatorname{Sqrt}[1 + x]])] - (I/2)*\operatorname{Sqrt}[I + \operatorname{Sqrt}[1 + I]]*\operatorname{ArcTanh}[(2 - \operatorname{Sqrt}[1 + I] - (1 + 2*\operatorname{Sqrt}[1 + I])* \operatorname{Sqrt}[1 + x])/(2*\operatorname{Sqrt}[I + \operatorname{Sqrt}[1 + I]]*\operatorname{Sqrt}[x + \operatorname{Sqrt}[1 + x]])]$

Rule 204

Int[((a_) + (b_.)*(x_)^2)^(-1), x_Symbol] := -Simp[ArcTan[(Rt[-b, 2]*x)/Rt[-a, 2]]/(Rt[-a, 2]*Rt[-b, 2]), x] /; FreeQ[{a, b}, x] && PosQ[a/b] && (LtQ[a, 0] || LtQ[b, 0])

Rule 206

Int[((a_) + (b_.)*(x_)^2)^(-1), x_Symbol] := Simp[(1*ArcTanh[(Rt[-b, 2]*x)/Rt[a, 2]]/(Rt[a, 2]*Rt[-b, 2]), x] /; FreeQ[{a, b}, x] && NegQ[a/b] && (GtQ[a, 0] || LtQ[b, 0])

Rule 621

Int[1/Sqrt[(a_) + (b_.)*(x_) + (c_.)*(x_)^2], x_Symbol] := Dist[2, Subst[Int[1/(4*c - x^2), x], x, (b + 2*c*x)/Sqrt[a + b*x + c*x^2]], x] /; FreeQ[{a, b, c}, x] && NeQ[b^2 - 4*a*c, 0]

Rule 724

Int[1/(((d_.) + (e_.)*(x_))*Sqrt[(a_.) + (b_.)*(x_) + (c_.)*(x_)^2]), x_Symbol] := Dist[-2, Subst[Int[1/(4*c*d^2 - 4*b*d*e + 4*a*e^2 - x^2), x], x, (2

$*a*e - b*d - (2*c*d - b*e)*x)/\text{Sqrt}[a + b*x + c*x^2]], x] /; \text{FreeQ}[\{a, b, c, d, e\}, x] \ \&\& \ \text{NeQ}[b^2 - 4*a*c, 0] \ \&\& \ \text{NeQ}[2*c*d - b*e, 0]$

Rule 1021

$\text{Int}[(g_.) + (h_.)*(x_))*((a_.) + (b_.)*(x_.) + (c_.)*(x_.)^2)^{(p_.)}*((d_.) + (f_.)*(x_.)^2)^{(q_.)}, x_Symbol] \rightarrow \text{Simp}[(h*(a + b*x + c*x^2)^p*(d + f*x^2)^{(q + 1)})/(2*f*(p + q + 1)), x] - \text{Dist}[1/(2*f*(p + q + 1)), \text{Int}[(a + b*x + c*x^2)^{(p - 1)}*(d + f*x^2)^q*\text{Simp}[h*p*(b*d) + a*(-2*g*f)*(p + q + 1) + (2*h*p*(c*d - a*f) + b*(-2*g*f)*(p + q + 1))*x + (h*p*(-b*f)) + c*(-2*g*f)*(p + q + 1))*x^2, x], x] /; \text{FreeQ}[\{a, b, c, d, f, g, h, q\}, x] \ \&\& \ \text{NeQ}[b^2 - 4*a*c, 0] \ \&\& \ \text{GtQ}[p, 0] \ \&\& \ \text{NeQ}[p + q + 1, 0]$

Rule 1033

$\text{Int}[(g_.) + (h_.)*(x_)]/(((a_.) + (c_.)*(x_.)^2)*\text{Sqrt}[(d_.) + (e_.)*(x_.) + (f_.)*(x_.)^2]), x_Symbol] \rightarrow \text{With}[\{q = \text{Rt}[-(a*c), 2]\}, \text{Dist}[h/2 + (c*g)/(2*q), \text{Int}[1/((-q + c*x)*\text{Sqrt}[d + e*x + f*x^2]), x], x] + \text{Dist}[h/2 - (c*g)/(2*q), \text{Int}[1/(q + c*x)*\text{Sqrt}[d + e*x + f*x^2]), x], x] /; \text{FreeQ}[\{a, c, d, e, f, g, h\}, x] \ \&\& \ \text{NeQ}[e^2 - 4*d*f, 0] \ \&\& \ \text{PosQ}[-(a*c)]$

Rule 1078

$\text{Int}[(A_.) + (B_.)*(x_.) + (C_.)*(x_.)^2)/(((a_.) + (c_.)*(x_.)^2)*\text{Sqrt}[(d_.) + (e_.)*(x_.) + (f_.)*(x_.)^2]), x_Symbol] \rightarrow \text{Dist}[C/c, \text{Int}[1/\text{Sqrt}[d + e*x + f*x^2], x], x] + \text{Dist}[1/c, \text{Int}[(A*c - a*C + B*c*x)/(a + c*x^2)*\text{Sqrt}[d + e*x + f*x^2]), x], x] /; \text{FreeQ}[\{a, c, d, e, f, A, B, C\}, x] \ \&\& \ \text{NeQ}[e^2 - 4*d*f, 0]$

Rule 6728

$\text{Int}[(u_)/((a_.) + (b_.)*(x_.)^{(n_.)} + (c_.)*(x_.)^{(n2_.)}), x_Symbol] \rightarrow \text{With}[\{v = \text{RationalFunctionExpand}[u/(a + b*x^n + c*x^{(2*n)})], x\}, \text{Int}[v, x] /; \text{SumQ}[v] /; \text{FreeQ}[\{a, b, c\}, x] \ \&\& \ \text{EqQ}[n2, 2*n] \ \&\& \ \text{IGtQ}[n, 0]$

Rule 6741

$\text{Int}[u_, x_Symbol] \rightarrow \text{With}[\{v = \text{NormalizeIntegrand}[u, x]\}, \text{Int}[v, x] /; v \neq u]$

Rubi steps

$$\begin{aligned}
\int \frac{\sqrt{x + \sqrt{1+x}}}{1+x^2} dx &= 2 \operatorname{Subst} \left(\int \frac{x\sqrt{-1+x+x^2}}{1+(-1+x^2)^2} dx, x, \sqrt{1+x} \right) \\
&= 2 \operatorname{Subst} \left(\int \frac{x\sqrt{-1+x+x^2}}{2-2x^2+x^4} dx, x, \sqrt{1+x} \right) \\
&= 2 \operatorname{Subst} \left(\int \left(\frac{ix\sqrt{-1+x+x^2}}{(2+2i)-2x^2} + \frac{ix\sqrt{-1+x+x^2}}{(-2+2i)+2x^2} \right) dx, x, \sqrt{1+x} \right) \\
&= 2i \operatorname{Subst} \left(\int \frac{x\sqrt{-1+x+x^2}}{(2+2i)-2x^2} dx, x, \sqrt{1+x} \right) + 2i \operatorname{Subst} \left(\int \frac{x\sqrt{-1+x+x^2}}{(-2+2i)+2x^2} dx, x, \sqrt{1+x} \right) \\
&= i \operatorname{Subst} \left(\int \frac{(1+i)+2ix+x^2}{((2+2i)-2x^2)\sqrt{-1+x+x^2}} dx, x, \sqrt{1+x} \right) - i \operatorname{Subst} \left(\int \frac{(-1+i)+2ix+x^2}{\sqrt{-1+x+x^2}((-2+2i)+2x^2)} dx, x, \sqrt{1+x} \right) \\
&= -\left(\frac{1}{2}i \operatorname{Subst} \left(\int \frac{(-4-4i)-4ix}{((2+2i)-2x^2)\sqrt{-1+x+x^2}} dx, x, \sqrt{1+x} \right) \right) - \frac{1}{2}i \operatorname{Subst} \left(\int \frac{(-1+i)+2ix+x^2}{\sqrt{-1+x+x^2}((-2+2i)+2x^2)} dx, x, \sqrt{1+x} \right) \\
&= -\left((-1-i\sqrt{1-i}) \operatorname{Subst} \left(\int \frac{1}{(-2\sqrt{1-i}+2x)\sqrt{-1+x+x^2}} dx, x, \sqrt{1+x} \right) \right) - (-1+i\sqrt{1-i}) \operatorname{Subst} \left(\int \frac{1}{\sqrt{-1+x+x^2}((-2+2i)+2x^2)} dx, x, \sqrt{1+x} \right) \\
&= -\left((2(1-i\sqrt{1-i})) \operatorname{Subst} \left(\int \frac{1}{-16i-16\sqrt{1-i}-x^2} dx, x, \frac{-4-2\sqrt{1-i}-(-2+4\sqrt{1-i})}{\sqrt{x+\sqrt{1+x}}} \right) \right) \\
&= \frac{1}{2}i\sqrt{i+\sqrt{1-i}} \tan^{-1} \left(\frac{2+\sqrt{1-i}-(1-2\sqrt{1-i})\sqrt{1+x}}{2\sqrt{i+\sqrt{1-i}}\sqrt{x+\sqrt{1+x}}} \right) - \frac{1}{2}i\sqrt{-i+\sqrt{1+i}} \tan^{-1} \left(\frac{2+\sqrt{1+i}-(1-2\sqrt{1+i})\sqrt{1+x}}{2\sqrt{-i+\sqrt{1+i}}\sqrt{x+\sqrt{1+x}}} \right)
\end{aligned}$$

Mathematica [B] time = 6.38, size = 2581, normalized size = 7.66

Result too large to show

Warning: Unable to verify antiderivative.

[In] Integrate[Sqrt[x + Sqrt[1 + x]]/(1 + x^2), x]

[Out] (((1 + I) + Sqrt[1 - I])*ArcTan[((2 - 3*I) + (3 - I)*Sqrt[1 - I] - 8*Sqrt[1 + x] - 5*Sqrt[1 - I]*Sqrt[1 + x] + (2 + 5*I)*(1 + x) + (5*I)*Sqrt[1 - I]*(1 + x) + 4*Sqrt[I - Sqrt[1 - I]]*Sqrt[x + Sqrt[1 + x]] + 2*Sqrt[1 - I]*Sqrt[I - Sqrt[1 - I]]*Sqrt[x + Sqrt[1 + x]] - (6 + 2*I)*Sqrt[I - Sqrt[1 - I]]*Sqrt[1 + x]*Sqrt[x + Sqrt[1 + x]] - (8*Sqrt[I - Sqrt[1 - I]]*Sqrt[1 + x]*Sqrt[x + Sqrt[1 + x]])/Sqrt[1 - I])/((-4 + 7*I) - (6 - 2*I)*Sqrt[1 - I] + (4 - 2*I)*Sqrt[1 + x] + (6 - 2*I)*Sqrt[1 - I]*Sqrt[1 + x] + (10 + I)*(1 + x) + (8 + 4*I)*Sqrt[1 - I]*(1 + x)))/(2*Sqrt[1 - I]*Sqrt[I - Sqrt[1 - I]]) + (((-1 - I) + Sqrt[1 - I])*ArcTan[((-2 + 3*I) + (3 - I)*Sqrt[1 - I] + 8*Sqrt[1 + x] - 5*Sqrt[1 - I]*Sqrt[1 + x] - (2 + 5*I)*(1 + x) + (5*I)*Sqrt[1 - I]*(1 + x) - 4*Sqrt[I + Sqrt[1 - I]]*Sqrt[x + Sqrt[1 + x]] + 2*Sqrt[1 - I]*Sqrt[I + Sqrt[1 - I]]*Sqrt[x + Sqrt[1 + x]] + (6 + 2*I)*Sqrt[I + Sqrt[1 - I]]*Sqrt[1 + x]*Sqrt[x + Sqrt[1 + x]] - (8*Sqrt[I + Sqrt[1 - I]]*Sqrt[1 + x]*Sqrt[x + Sqrt[1 + x]])/Sqrt[1 - I])/((4 - 7*I) - (6 - 2*I)*Sqrt[1 - I] - (4 - 2*I)*Sqrt[1 + x] + (6 - 2*I)*Sqrt[1 - I]*Sqrt[1 + x] - (10 + I)*(1 + x) + (8 + 4*I)*Sqrt[1 - I]*(1 + x)))/(2*Sqrt[1 - I]*Sqrt[I + Sqrt[1 - I]]) - ((I/2)*((-1 + I) + Sqrt[1 + I])*ArcTan[((1 + 8*I) - 5*(1 + I)^(3/2) - (16 + 8*I)*Sqrt[1 + x] + (10 + 5*I)*Sqrt[1 + I]*Sqrt[1 + x] + (9 - 8*I)*(1 + x) - (5 - 10*I)*Sqrt[1 + I]*(1 + x) - 4*Sqrt[I - Sqrt[1 + I]]*Sqrt[x + Sqrt[1 + x]]) + (4 - 2*I)*Sqrt[1 + I]*Sqrt[I - Sqrt[1 + I]]*Sqrt[x + Sqrt[1 + x]] - 8*

$$\begin{aligned} & \text{Sqrt}[I - \text{Sqrt}[1 + I]] * \text{Sqrt}[1 + x] * \text{Sqrt}[x + \text{Sqrt}[1 + x]] + (8 - 4*I) * \text{Sqrt}[1 + I] * \text{Sqrt}[I - \text{Sqrt}[1 + I]] * \text{Sqrt}[1 + x] * \text{Sqrt}[x + \text{Sqrt}[1 + x]] / ((9 + 20*I) - \\ & 12*(1 + I)^{(3/2)} - (14 + 20*I) * \text{Sqrt}[1 + x] + (22 + 12*I) * \text{Sqrt}[1 + I] * \text{Sqrt}[1 + x] + (6 - 15*I) * (1 + x) + (2 + 12*I) * \text{Sqrt}[1 + I] * (1 + x)) / (\text{Sqrt}[1 + I] * \text{Sqrt}[I - \text{Sqrt}[1 + I]]) - ((I/2) * ((1 - I) + \text{Sqrt}[1 + I]) * \text{ArcTan}[((-1 - 8*I) - 5*(1 + I)^{(3/2)} + (16 + 8*I) * \text{Sqrt}[1 + x] + (10 + 5*I) * \text{Sqrt}[1 + I] * \text{Sqrt}[1 + x] - (9 - 8*I) * (1 + x) - (5 - 10*I) * \text{Sqrt}[1 + I] * (1 + x) + 4 * \text{Sqrt}[I + \text{Sqrt}[1 + I]] * \text{Sqrt}[x + \text{Sqrt}[1 + x]] + (4 - 2*I) * \text{Sqrt}[1 + I] * \text{Sqrt}[I + \text{Sqrt}[1 + I]] * \text{Sqrt}[x + \text{Sqrt}[1 + x]] + 8 * \text{Sqrt}[I + \text{Sqrt}[1 + I]] * \text{Sqrt}[1 + x] * \text{Sqrt}[x + \text{Sqrt}[1 + x]] + (8 - 4*I) * \text{Sqrt}[1 + I] * \text{Sqrt}[I + \text{Sqrt}[1 + I]] * \text{Sqrt}[1 + x] * \text{Sqrt}[x + \text{Sqrt}[1 + x]]) / ((-9 - 20*I) - 12*(1 + I)^{(3/2)} + (14 + 20*I) * \text{Sqrt}[1 + x] + (22 + 12*I) * \text{Sqrt}[1 + I] * \text{Sqrt}[1 + x] - (6 - 15*I) * (1 + x) + (2 + 12*I) * \text{Sqrt}[1 + I] * (1 + x)) / (\text{Sqrt}[1 + I] * \text{Sqrt}[I + \text{Sqrt}[1 + I]]) + ((I/4) * ((1 + I) + \text{Sqrt}[1 - I]) * \text{Log}[(\text{Sqrt}[1 - I] - \text{Sqrt}[1 + x])^2] / (\text{Sqrt}[1 - I] * \text{Sqrt}[I - \text{Sqrt}[1 - I]]) + (((1 - I) + \text{Sqrt}[1 + I]) * \text{Log}[(\text{Sqrt}[1 + I] - \text{Sqrt}[1 + x])^2] / (4 * \text{Sqrt}[1 + I] * \text{Sqrt}[I + \text{Sqrt}[1 + I]]) + ((I/4) * ((-1 - I) + \text{Sqrt}[1 - I]) * \text{Log}[(\text{Sqrt}[1 - I] + \text{Sqrt}[1 + x])^2] / (\text{Sqrt}[1 - I] * \text{Sqrt}[I + \text{Sqrt}[1 - I]]) + (((-1 + I) + \text{Sqrt}[1 + I]) * \text{Log}[(\text{Sqrt}[1 + I] + \text{Sqrt}[1 + x])^2] / (4 * \text{Sqrt}[1 + I] * \text{Sqrt}[I - \text{Sqrt}[1 + I]]) - ((I/4) * ((1 + I) + \text{Sqrt}[1 - I]) * \text{Log}[(5 + 17*I) + (14*I) * \text{Sqrt}[1 - I] - (10 + 22*I) * \text{Sqrt}[1 + x] + (5 - 19*I) * \text{Sqrt}[1 - I] * \text{Sqrt}[1 + x] - (25 + 2*I) * (1 + x) - (15 + 9*I) * \text{Sqrt}[1 - I] * (1 + x) - (4 - 4*I) * \text{Sqrt}[I - \text{Sqrt}[1 - I]] * \text{Sqrt}[x + \text{Sqrt}[1 + x]] - (6 - 2*I) * \text{Sqrt}[1 - I] * \text{Sqrt}[I - \text{Sqrt}[1 - I]] * \text{Sqrt}[1 + x] * \text{Sqrt}[x + \text{Sqrt}[1 + x]] - (8 - 8*I) * \text{Sqrt}[I - \text{Sqrt}[1 - I]] * \text{Sqrt}[1 + x] * \text{Sqrt}[x + \text{Sqrt}[1 + x]] - (12 - 4*I) * \text{Sqrt}[1 - I] * \text{Sqrt}[I - \text{Sqrt}[1 - I]] * \text{Sqrt}[1 + x] * \text{Sqrt}[x + \text{Sqrt}[1 + x]]) / (\text{Sqrt}[1 - I] * \text{Sqrt}[I - \text{Sqrt}[1 - I]]) - ((I/4) * ((-1 - I) + \text{Sqrt}[1 - I]) * \text{Log}[(-5 - 17*I) + (14*I) * \text{Sqrt}[1 - I] + (10 + 22*I) * \text{Sqrt}[1 + x] + (5 - 19*I) * \text{Sqrt}[1 - I] * \text{Sqrt}[1 + x] + (25 + 2*I) * (1 + x) - (15 + 9*I) * \text{Sqrt}[1 - I] * (1 + x) + (4 - 4*I) * \text{Sqrt}[I + \text{Sqrt}[1 - I]] * \text{Sqrt}[x + \text{Sqrt}[1 + x]] - (6 - 2*I) * \text{Sqrt}[1 - I] * \text{Sqrt}[I + \text{Sqrt}[1 - I]] * \text{Sqrt}[x + \text{Sqrt}[1 + x]] + (8 - 8*I) * \text{Sqrt}[I + \text{Sqrt}[1 - I]] * \text{Sqrt}[1 + x] * \text{Sqrt}[x + \text{Sqrt}[1 + x]] - (12 - 4*I) * \text{Sqrt}[1 - I] * \text{Sqrt}[I + \text{Sqrt}[1 - I]] * \text{Sqrt}[1 + x] * \text{Sqrt}[x + \text{Sqrt}[1 + x]]) / (\text{Sqrt}[1 - I] * \text{Sqrt}[I + \text{Sqrt}[1 - I]]) - (((-1 + I) + \text{Sqrt}[1 + I]) * \text{Log}[(-3 + 5*I) - (2 + 4*I) * \text{Sqrt}[1 + I] + (2 - 2*I) * \text{Sqrt}[1 + x] - (1 - 3*I) * \text{Sqrt}[1 + I] * \text{Sqrt}[1 + x] - (8 + 7*I) * (1 + x) + (9 + 3*I) * \text{Sqrt}[1 + I] * (1 + x) + (4 + 4*I) * \text{Sqrt}[I - \text{Sqrt}[1 + I]] * \text{Sqrt}[x + \text{Sqrt}[1 + x]] - 2 * (1 + I)^{(3/2)} * \text{Sqrt}[I - \text{Sqrt}[1 + I]] * \text{Sqrt}[x + \text{Sqrt}[1 + x]] - (8 + 4*I) * \text{Sqrt}[I - \text{Sqrt}[1 + I]] * \text{Sqrt}[1 + x] * \text{Sqrt}[x + \text{Sqrt}[1 + x]] + 8 * \text{Sqrt}[1 + I] * \text{Sqrt}[I - \text{Sqrt}[1 + I]] * \text{Sqrt}[1 + x] * \text{Sqrt}[x + \text{Sqrt}[1 + x]]) / (4 * \text{Sqrt}[1 + I] * \text{Sqrt}[I - \text{Sqrt}[1 + I]]) - (((1 - I) + \text{Sqrt}[1 + I]) * \text{Log}[(3 - 5*I) - (2 + 4*I) * \text{Sqrt}[1 + I] - (2 - 2*I) * \text{Sqrt}[1 + x] - (1 - 3*I) * \text{Sqrt}[1 + I] * \text{Sqrt}[1 + x] + (8 + 7*I) * (1 + x) + (9 + 3*I) * \text{Sqrt}[1 + I] * (1 + x) - (4 + 4*I) * \text{Sqrt}[I + \text{Sqrt}[1 + I]] * \text{Sqrt}[x + \text{Sqrt}[1 + x]] - 2 * (1 + I)^{(3/2)} * \text{Sqrt}[I + \text{Sqrt}[1 + I]] * \text{Sqrt}[x + \text{Sqrt}[1 + x]] + (8 + 4*I) * \text{Sqrt}[I + \text{Sqrt}[1 + I]] * \text{Sqrt}[1 + x] * \text{Sqrt}[x + \text{Sqrt}[1 + x]] + 8 * \text{Sqrt}[1 + I] * \text{Sqrt}[I + \text{Sqrt}[1 + I]] * \text{Sqrt}[1 + x] * \text{Sqrt}[x + \text{Sqrt}[1 + x]]) / (4 * \text{Sqrt}[1 + I] * \text{Sqrt}[I + \text{Sqrt}[1 + I]]) \end{aligned}$$

fricas [B] time = 5.00, size = 4535, normalized size = 13.46

result too large to display

Verification of antiderivative is not currently implemented for this CAS.

[In] integrate((x+(1+x)^(1/2))^(1/2)/(x^2+1),x, algorithm="fricas")

[Out]
$$\begin{aligned} & -1/4 * \text{sqrt}(\text{sqrt}(1/4*I + 1/4) + \text{sqrt}(-1/4*I + 1/4) - 2 * \text{sqrt}(-3/16 * (2 * \text{sqrt}(1/4 * I + 1/4) + I)^2 - 1/8 * (2 * \text{sqrt}(1/4 * I + 1/4) + I) * (2 * \text{sqrt}(-1/4 * I + 1/4) - I) \\ & - 3/16 * (2 * \text{sqrt}(-1/4 * I + 1/4) - I)^2) * \text{log}(-1/4 * (2 * ((2*x + 1) * \text{sqrt}(x + 1) - 9*x - 2) * (2 * \text{sqrt}(1/4 * I + 1/4) + I) + 4 * (2*x + 1) * \text{sqrt}(x + 1) - x - 8) * \text{sqrt}(x + \text{sqrt}(x + 1)) * (2 * \text{sqrt}(-1/4 * I + 1/4) - I)^2 + 2 * ((2*x + 1) * \text{sqrt}(x + 1) - 9*x - 2) * (2 * \text{sqrt}(1/4 * I + 1/4) + I)^2 + (3*x - 16) * \text{sqrt}(x + 1) + 4*x - 3) * \text{sqrt}(x + \text{sqrt}(x + 1)) * (2 * \text{sqrt}(-1/4 * I + 1/4) - I) + 8 * (((2*x + 1) * \text{sqrt}(x + \end{aligned}$$

$$\begin{aligned}
& 1) - 9*x - 2)*(2*\sqrt{1/4*I + 1/4} + I) + 4*(2*x + 1)*\sqrt{x + 1} - x - 8) \\
& *\sqrt{x + \sqrt{x + 1}}*(2*\sqrt{-1/4*I + 1/4} - I) + ((4*(2*x + 1)*\sqrt{x + 1} - x - 8)* \\
& (2*\sqrt{1/4*I + 1/4} + I) - (3*x - 16)*\sqrt{x + 1} - 4*x + 3)*\sqrt{x + \sqrt{x + 1}}) \\
& *\sqrt{-3/16*(2*\sqrt{1/4*I + 1/4} + I)^2 - 1/8*(2*\sqrt{1/4*I + 1/4} + I)* \\
& (2*\sqrt{-1/4*I + 1/4} - I) - 3/16*(2*\sqrt{-1/4*I + 1/4} - I)^2) + 2*((4*(2*x + 1)*\sqrt{x + 1} - x - 8)* \\
& (2*\sqrt{1/4*I + 1/4} + I)^2 + ((3*x - 16)*\sqrt{x + 1} + 4*x - 3)*(2*\sqrt{1/4*I + 1/4} + I) + 12*(2*x + 1) \\
&)*\sqrt{x + 1} + 32*x + 46)*\sqrt{x + \sqrt{x + 1}}) + ((3*x^2 + 8*\sqrt{x + 1})* \\
& (x - 2) - 16*x + 5)*(2*\sqrt{1/4*I + 1/4} + I)^2 + (3*x^2 - 2*(4*x^2 - \sqrt{x + 1})* \\
& (x - 2) + 2*x - 5)*(2*\sqrt{1/4*I + 1/4} + I) + 8*\sqrt{x + 1}*(x - 2) - 16*x + 5)* \\
& (2*\sqrt{-1/4*I + 1/4} - I)^2 + 44*x^2 - 2*(6*x^2 + (16*x + 3)*\sqrt{x + 1} + 3*x + 10)* \\
& (2*\sqrt{1/4*I + 1/4} + I) - 2*((4*x^2 - \sqrt{x + 1})*(x - 2) + 2*x - 5)*(2*\sqrt{1/4*I + 1/4} + I)^2 + \\
& 6*x^2 + (16*x + 3)*\sqrt{x + 1} + 3*x + 10)*(2*\sqrt{-1/4*I + 1/4} - I) + 4*(12*x^2 + (3*x^2 + 8*\sqrt{x + 1})* \\
& (x - 2) - 16*x + 5)*(2*\sqrt{1/4*I + 1/4} + I) + (3*x^2 - 2*(4*x^2 - \sqrt{x + 1})*(x - 2) + 2*x - 5)* \\
& (2*\sqrt{1/4*I + 1/4} + I) + 8*\sqrt{x + 1}*(x - 2) - 16*x + 5)*(2*\sqrt{-1/4*I + 1/4} - I) + 2*(16*x + 3)*\sqrt{x + 1} + 6 \\
& *x + 20)*\sqrt{-3/16*(2*\sqrt{1/4*I + 1/4} + I)^2 - 1/8*(2*\sqrt{1/4*I + 1/4} + I)*(2*\sqrt{-1/4*I + 1/4} - I) - \\
& 3/16*(2*\sqrt{-1/4*I + 1/4} - I)^2) + 24*\sqrt{x + 1}*(x - 2) + 92*x - 20)*\sqrt{(\sqrt{1/4*I + 1/4} + \sqrt{-1/4*I + 1/4} - 2*\sqrt{-3/16*(2*\sqrt{1/4*I + 1/4} + I)^2 - 1/8*(2*\sqrt{1/4*I + 1/4} + I)*(2*\sqrt{-1/4*I + 1/4} - I) - 3/16*(2*\sqrt{-1/4*I + 1/4} - I)^2)))/(x^2 + 1)} + 1/4*\sqrt{(\sqrt{1/4*I + 1/4} + \sqrt{-1/4*I + 1/4} - 2*\sqrt{-3/16*(2*\sqrt{1/4*I + 1/4} + I)^2 - 1/8*(2*\sqrt{1/4*I + 1/4} + I)*(2*\sqrt{-1/4*I + 1/4} - I) - 3/16*(2*\sqrt{-1/4*I + 1/4} - I)^2)})*\log(-1/4*(2*((2*x + 1)*\sqrt{x + 1} - 9*x - 2)*(2*\sqrt{1/4*I + 1/4} + I) + 4*(2*x + 1)*\sqrt{x + 1} - x - 8)*\sqrt{x + \sqrt{x + 1}}*(2*\sqrt{-1/4*I + 1/4} - I)^2 + 2*((2*x + 1)*\sqrt{x + 1} - 9*x - 2)*(2*\sqrt{1/4*I + 1/4} + I)^2 + (3*x - 16)*\sqrt{x + 1} + 4*x - 3)*\sqrt{x + \sqrt{x + 1}}*(2*\sqrt{-1/4*I + 1/4} - I) + 8*((2*x + 1)*\sqrt{x + 1} - 9*x - 2)*(2*\sqrt{1/4*I + 1/4} + I) + 4*(2*x + 1)*\sqrt{x + 1} - x - 8)*\sqrt{x + \sqrt{x + 1}}*(2*\sqrt{-1/4*I + 1/4} - I) + ((4*(2*x + 1)*\sqrt{x + 1} - x - 8)*(2*\sqrt{1/4*I + 1/4} + I) - (3*x - 16)*\sqrt{x + 1} - 4*x + 3)*\sqrt{x + \sqrt{x + 1}})*\sqrt{-3/16*(2*\sqrt{1/4*I + 1/4} + I)^2 - 1/8*(2*\sqrt{1/4*I + 1/4} + I)*(2*\sqrt{-1/4*I + 1/4} - I) - 3/16*(2*\sqrt{-1/4*I + 1/4} - I)^2) + 2*((4*(2*x + 1)*\sqrt{x + 1} - x - 8)*(2*\sqrt{1/4*I + 1/4} + I)^2 + ((3*x - 16)*\sqrt{x + 1} + 4*x - 3)*(2*\sqrt{1/4*I + 1/4} + I) + 12*(2*x + 1)*\sqrt{x + 1} + 32*x + 46)*\sqrt{x + \sqrt{x + 1}}) - ((3*x^2 + 8*\sqrt{x + 1})*(x - 2) - 16*x + 5)*(2*\sqrt{1/4*I + 1/4} + I)^2 + (3*x^2 - 2*(4*x^2 - \sqrt{x + 1})*(x - 2) + 2*x - 5)*(2*\sqrt{1/4*I + 1/4} + I) + 8*\sqrt{x + 1}*(x - 2) - 16*x + 5)*(2*\sqrt{-1/4*I + 1/4} - I)^2 + 44*x^2 - 2*(6*x^2 + (16*x + 3)*\sqrt{x + 1} + 3*x + 10)*(2*\sqrt{1/4*I + 1/4} + I) - 2*((4*x^2 - \sqrt{x + 1})*(x - 2) + 2*x - 5)*(2*\sqrt{1/4*I + 1/4} + I)^2 + 6*x^2 + (16*x + 3)*\sqrt{x + 1} + 3*x + 10)*(2*\sqrt{-1/4*I + 1/4} - I) + 4*(12*x^2 + (3*x^2 + 8*\sqrt{x + 1})*(x - 2) - 16*x + 5)*(2*\sqrt{1/4*I + 1/4} + I) + (3*x^2 - 2*(4*x^2 - \sqrt{x + 1})*(x - 2) + 2*x - 5)*(2*\sqrt{1/4*I + 1/4} + I) + 8*\sqrt{x + 1}*(x - 2) - 16*x + 5)*(2*\sqrt{-1/4*I + 1/4} - I) + 2*(16*x + 3)*\sqrt{x + 1} + 6*x + 20)*\sqrt{-3/16*(2*\sqrt{1/4*I + 1/4} + I)^2 - 1/8*(2*\sqrt{1/4*I + 1/4} + I)*(2*\sqrt{-1/4*I + 1/4} - I) - 3/16*(2*\sqrt{-1/4*I + 1/4} - I)^2) + 24*\sqrt{x + 1}*(x - 2) + 92*x - 20)*\sqrt{(\sqrt{1/4*I + 1/4} + \sqrt{-1/4*I + 1/4} - 2*\sqrt{-3/16*(2*\sqrt{1/4*I + 1/4} + I)^2 - 1/8*(2*\sqrt{1/4*I + 1/4} + I)*(2*\sqrt{-1/4*I + 1/4} - I) - 3/16*(2*\sqrt{-1/4*I + 1/4} - I)^2)))/(x^2 + 1)} - 1/4*\sqrt{(\sqrt{1/4*I + 1/4} + \sqrt{-1/4*I + 1/4} + 2*\sqrt{-3/16*(2*\sqrt{1/4*I + 1/4} + I)^2 - 1/8*(2*\sqrt{1/4*I + 1/4} + I)*(2*\sqrt{-1/4*I + 1/4} - I) - 3/16*(2*\sqrt{-1/4*I + 1/4} - I)^2)})*\log(-1/4*(2*((2*x + 1)*\sqrt{x + 1} - 9*x - 2)*(2*\sqrt{1/4*I + 1/4} + I) + 4*(2*x + 1)*\sqrt{x + 1} - x - 8)*\sqrt{x + \sqrt{x + 1}}*(2*\sqrt{-1/4*I + 1/4} - I)^2 + 2*((2*x + 1)*\sqrt{x + 1} - 9*x - 2)*(2*\sqrt{1/4*I + 1/4} + I)^2 + (3*x - 16)*\sqrt{x + 1} + 4*x - 3)*\sqrt{x + \sqrt{x + 1}}*(2*\sqrt{-1/4*I + 1/4} - I) - 8*((2*x + 1)*\sqrt{x + 1} - 9*x - 2)*(2*\sqrt{1/4*I + 1/4} + I) + 4*(2*x + 1)*\sqrt{x + 1}
\end{aligned}$$

$$\begin{aligned}
& -x - 8) \sqrt{x + \sqrt{x + 1}}) * (2 \sqrt{-1/4 I + 1/4} - I) + ((4 * (2x + 1) * \sqrt{x + 1} - x - 8) * (2 \sqrt{1/4 I + 1/4} + I) - (3x - 16) \sqrt{x + 1} - 4x + 3) \sqrt{x + \sqrt{x + 1}}) * \sqrt{-3/16 * (2 \sqrt{1/4 I + 1/4} + I)^2 - 1/8 * (2 \sqrt{1/4 I + 1/4} + I) * (2 \sqrt{-1/4 I + 1/4} - I) - 3/16 * (2 \sqrt{-1/4 I + 1/4} - I)^2} \\
& + 2 * ((4 * (2x + 1) * \sqrt{x + 1} - x - 8) * (2 \sqrt{1/4 I + 1/4} + I)^2 + ((3x - 16) \sqrt{x + 1} + 4x - 3) * (2 \sqrt{1/4 I + 1/4} + I) + 12 * (2x + 1) \sqrt{x + 1} + 32x + 46) \sqrt{x + \sqrt{x + 1}}) + ((3x^2 + 8 \sqrt{x + 1} * (x - 2) - 16x + 5) * (2 \sqrt{1/4 I + 1/4} + I)^2 + (3x^2 - 2 * (4x^2 - \sqrt{x + 1} * (x - 2) + 2x - 5) * (2 \sqrt{1/4 I + 1/4} + I) + 8 \sqrt{x + 1} * (x - 2) - 16x + 5) * (2 \sqrt{-1/4 I + 1/4} - I)^2 + 44x^2 - 2 * (6x^2 + (16x + 3) \sqrt{x + 1} + 3x + 10) * (2 \sqrt{1/4 I + 1/4} + I) - 2 * ((4x^2 - \sqrt{x + 1} * (x - 2) + 2x - 5) * (2 \sqrt{1/4 I + 1/4} + I)^2 + 6x^2 + (16x + 3) \sqrt{x + 1} + 3x + 10) * (2 \sqrt{-1/4 I + 1/4} - I) - 4 * (12x^2 + (3x^2 + 8 \sqrt{x + 1} * (x - 2) - 16x + 5) * (2 \sqrt{1/4 I + 1/4} + I) + (3x^2 - 2 * (4x^2 - \sqrt{x + 1} * (x - 2) + 2x - 5) * (2 \sqrt{1/4 I + 1/4} + I) + 8 \sqrt{x + 1} * (x - 2) - 16x + 5) * (2 \sqrt{-1/4 I + 1/4} - I) + 2 * (16x + 3) \sqrt{x + 1} + 6x + 20) * \sqrt{-3/16 * (2 \sqrt{1/4 I + 1/4} + I)^2 - 1/8 * (2 \sqrt{1/4 I + 1/4} + I) * (2 \sqrt{-1/4 I + 1/4} - I) - 3/16 * (2 \sqrt{-1/4 I + 1/4} - I)^2} \\
& + 24 \sqrt{x + 1} * (x - 2) + 92x - 20) * \sqrt{\sqrt{1/4 I + 1/4} + \sqrt{-1/4 I + 1/4} + 2 \sqrt{-3/16 * (2 \sqrt{1/4 I + 1/4} + I)^2 - 1/8 * (2 \sqrt{1/4 I + 1/4} + I) * (2 \sqrt{-1/4 I + 1/4} - I) - 3/16 * (2 \sqrt{-1/4 I + 1/4} - I)^2}} \\
& / (x^2 + 1) + 1/4 \sqrt{\sqrt{1/4 I + 1/4} + \sqrt{-1/4 I + 1/4} + 2 \sqrt{-3/16 * (2 \sqrt{1/4 I + 1/4} + I)^2 - 1/8 * (2 \sqrt{1/4 I + 1/4} + I) * (2 \sqrt{-1/4 I + 1/4} - I) - 3/16 * (2 \sqrt{-1/4 I + 1/4} - I)^2}} * \log(-1/4 * (2 * ((2x + 1) \sqrt{x + 1} - 9x - 2) * (2 \sqrt{1/4 I + 1/4} + I) + 4 * (2x + 1) \sqrt{x + 1} - x - 8) \sqrt{x + \sqrt{x + 1}}) * (2 \sqrt{-1/4 I + 1/4} - I)^2 + 2 * (((2x + 1) \sqrt{x + 1} - 9x - 2) * (2 \sqrt{1/4 I + 1/4} + I)^2 + (3x - 16) \sqrt{x + 1} + 4x - 3) \sqrt{x + \sqrt{x + 1}}) * (2 \sqrt{-1/4 I + 1/4} - I) - 8 * (((2x + 1) \sqrt{x + 1} - 9x - 2) * (2 \sqrt{1/4 I + 1/4} + I) + 4 * (2x + 1) \sqrt{x + 1} - x - 8) \sqrt{x + \sqrt{x + 1}}) * (2 \sqrt{-1/4 I + 1/4} - I) + ((4 * (2x + 1) \sqrt{x + 1} - x - 8) * (2 \sqrt{1/4 I + 1/4} + I) - (3x - 16) \sqrt{x + 1} - 4x + 3) \sqrt{x + \sqrt{x + 1}}) * \sqrt{-3/16 * (2 \sqrt{1/4 I + 1/4} + I)^2 - 1/8 * (2 \sqrt{1/4 I + 1/4} + I) * (2 \sqrt{-1/4 I + 1/4} - I) - 3/16 * (2 \sqrt{-1/4 I + 1/4} - I)^2} \\
& + 2 * ((4 * (2x + 1) \sqrt{x + 1} - x - 8) * (2 \sqrt{1/4 I + 1/4} + I)^2 + ((3x - 16) \sqrt{x + 1} + 4x - 3) * (2 \sqrt{1/4 I + 1/4} + I) + 12 * (2x + 1) \sqrt{x + 1} + 32x + 46) \sqrt{x + \sqrt{x + 1}}) - ((3x^2 + 8 \sqrt{x + 1} * (x - 2) - 16x + 5) * (2 \sqrt{1/4 I + 1/4} + I)^2 + (3x^2 - 2 * (4x^2 - \sqrt{x + 1} * (x - 2) + 2x - 5) * (2 \sqrt{1/4 I + 1/4} + I) + 8 \sqrt{x + 1} * (x - 2) - 16x + 5) * (2 \sqrt{-1/4 I + 1/4} - I)^2 + 44x^2 - 2 * (6x^2 + (16x + 3) \sqrt{x + 1} + 3x + 10) * (2 \sqrt{1/4 I + 1/4} + I) - 2 * ((4x^2 - \sqrt{x + 1} * (x - 2) + 2x - 5) * (2 \sqrt{1/4 I + 1/4} + I)^2 + 6x^2 + (16x + 3) \sqrt{x + 1} + 3x + 10) * (2 \sqrt{-1/4 I + 1/4} - I) - 4 * (12x^2 + (3x^2 + 8 \sqrt{x + 1} * (x - 2) - 16x + 5) * (2 \sqrt{1/4 I + 1/4} + I) + (3x^2 - 2 * (4x^2 - \sqrt{x + 1} * (x - 2) + 2x - 5) * (2 \sqrt{1/4 I + 1/4} + I) + 8 \sqrt{x + 1} * (x - 2) - 16x + 5) * (2 \sqrt{-1/4 I + 1/4} - I) + 2 * (16x + 3) \sqrt{x + 1} + 6x + 20) * \sqrt{-3/16 * (2 \sqrt{1/4 I + 1/4} + I)^2 - 1/8 * (2 \sqrt{1/4 I + 1/4} + I) * (2 \sqrt{-1/4 I + 1/4} - I) - 3/16 * (2 \sqrt{-1/4 I + 1/4} - I)^2} \\
& + 24 \sqrt{x + 1} * (x - 2) + 92x - 20) * \sqrt{\sqrt{1/4 I + 1/4} + \sqrt{-1/4 I + 1/4} + 2 \sqrt{-3/16 * (2 \sqrt{1/4 I + 1/4} + I)^2 - 1/8 * (2 \sqrt{1/4 I + 1/4} + I) * (2 \sqrt{-1/4 I + 1/4} - I) - 3/16 * (2 \sqrt{-1/4 I + 1/4} - I)^2}} \\
&)) / (x^2 + 1) + 1/2 \sqrt{-1/2 \sqrt{-1/4 I + 1/4} + 1/4 I} * \log((((2x + 1) \sqrt{x + 1} - 9x - 2) * (2 \sqrt{1/4 I + 1/4} + I) + 4 * (2x + 1) \sqrt{x + 1} - x - 8) \sqrt{x + \sqrt{x + 1}}) * (2 \sqrt{-1/4 I + 1/4} - I)^2 + (((2x + 1) \sqrt{x + 1} - 9x - 2) * (2 \sqrt{1/4 I + 1/4} + I)^2 + (3x - 16) \sqrt{x + 1} + 4x - 3) \sqrt{x + \sqrt{x + 1}}) * (2 \sqrt{-1/4 I + 1/4} - I) + (((2x + 1) \sqrt{x + 1} - 9x - 2) * (2 \sqrt{1/4 I + 1/4} + I)^3 - 6 * (2x + 1) \sqrt{x + 1} - 16x - 23) \sqrt{x + \sqrt{x + 1}}) + (2 * (4x^2 - \sqrt{x + 1} * (x - 2) + 2x - 5) * (2 \sqrt{1/4 I + 1/4} + I)^3 - (3x^2 - 2 * (4x^2 - \sqrt{x + 1} * (x - 2) + 2x - 5) * (2 \sqrt{1/4 I + 1/4} + I) + 8 \sqrt{x + 1} * (x - 2) - 16x + 5) *
\end{aligned}$$

```
(2*sqrt(-1/4*I + 1/4) - I)^2 + 22*x^2 + 2*((4*x^2 - sqrt(x + 1))*(x - 2) + 2*x - 5)*(2*sqrt(1/4*I + 1/4) + I)^2 + 6*x^2 + (16*x + 3)*sqrt(x + 1) + 3*x + 10)*(2*sqrt(-1/4*I + 1/4) - I) + 12*sqrt(x + 1)*(x - 2) + 46*x - 10)*sqrt(-1/2*sqrt(-1/4*I + 1/4) + 1/4*I)/(x^2 + 1)) - 1/2*sqrt(-1/2*sqrt(-1/4*I + 1/4) + 1/4*I)*log((((2*x + 1)*sqrt(x + 1) - 9*x - 2)*(2*sqrt(1/4*I + 1/4) + I) + 4*(2*x + 1)*sqrt(x + 1) - x - 8)*sqrt(x + sqrt(x + 1))*(2*sqrt(-1/4*I + 1/4) - I)^2 + (((2*x + 1)*sqrt(x + 1) - 9*x - 2)*(2*sqrt(1/4*I + 1/4) + I)^2 + (3*x - 16)*sqrt(x + 1) + 4*x - 3)*sqrt(x + sqrt(x + 1))*(2*sqrt(-1/4*I + 1/4) - I) + (((2*x + 1)*sqrt(x + 1) - 9*x - 2)*(2*sqrt(1/4*I + 1/4) + I)^3 - 6*(2*x + 1)*sqrt(x + 1) - 16*x - 23)*sqrt(x + sqrt(x + 1)) - (2*(4*x^2 - sqrt(x + 1))*(x - 2) + 2*x - 5)*(2*sqrt(1/4*I + 1/4) + I)^3 - (3*x^2 - 2*(4*x^2 - sqrt(x + 1))*(x - 2) + 2*x - 5)*(2*sqrt(1/4*I + 1/4) + I) + 8*sqrt(x + 1)*(x - 2) - 16*x + 5)*(2*sqrt(-1/4*I + 1/4) - I)^2 + 22*x^2 + 2*((4*x^2 - sqrt(x + 1))*(x - 2) + 2*x - 5)*(2*sqrt(1/4*I + 1/4) + I)^2 + 6*x^2 + (16*x + 3)*sqrt(x + 1) + 3*x + 10)*(2*sqrt(-1/4*I + 1/4) - I) + 12*sqrt(x + 1)*(x - 2) + 46*x - 10)*sqrt(-1/2*sqrt(-1/4*I + 1/4) + 1/4*I)/(x^2 + 1)) + 1/2*sqrt(-1/2*sqrt(1/4*I + 1/4) - 1/4*I)*log(-((((2*x + 1)*sqrt(x + 1) - 9*x - 2)*(2*sqrt(1/4*I + 1/4) + I)^3 - (4*(2*x + 1)*sqrt(x + 1) - x - 8)*(2*sqrt(1/4*I + 1/4) + I)^2 - ((3*x - 16)*sqrt(x + 1) + 4*x - 3)*(2*sqrt(1/4*I + 1/4) + I) + 10*(2*x + 1)*sqrt(x + 1) - 20*x + 15)*sqrt(x + sqrt(x + 1))) + (2*(4*x^2 - sqrt(x + 1))*(x - 2) + 2*x - 5)*(2*sqrt(1/4*I + 1/4) + I)^3 + (3*x^2 + 8*sqrt(x + 1)*(x - 2) - 16*x + 5)*(2*sqrt(1/4*I + 1/4) + I)^2 + 10*x^2 - 2*(6*x^2 + (16*x + 3)*sqrt(x + 1) + 3*x + 10)*(2*sqrt(1/4*I + 1/4) + I) - 20*sqrt(x + 1)*(x - 2) - 30*x - 30)*sqrt(-1/2*sqrt(1/4*I + 1/4) - 1/4*I))/(x^2 + 1)) - 1/2*sqrt(-1/2*sqrt(1/4*I + 1/4) - 1/4*I)*log(-((((2*x + 1)*sqrt(x + 1) - 9*x - 2)*(2*sqrt(1/4*I + 1/4) + I)^3 - (4*(2*x + 1)*sqrt(x + 1) - x - 8)*(2*sqrt(1/4*I + 1/4) + I)^2 - ((3*x - 16)*sqrt(x + 1) + 4*x - 3)*(2*sqrt(1/4*I + 1/4) + I) + 10*(2*x + 1)*sqrt(x + 1) - 20*x + 15)*sqrt(x + sqrt(x + 1))) - (2*(4*x^2 - sqrt(x + 1))*(x - 2) + 2*x - 5)*(2*sqrt(1/4*I + 1/4) + I)^3 + (3*x^2 + 8*sqrt(x + 1)*(x - 2) - 16*x + 5)*(2*sqrt(1/4*I + 1/4) + I)^2 + 10*x^2 - 2*(6*x^2 + (16*x + 3)*sqrt(x + 1) + 3*x + 10)*(2*sqrt(1/4*I + 1/4) + I) - 20*sqrt(x + 1)*(x - 2) - 30*x - 30)*sqrt(-1/2*sqrt(1/4*I + 1/4) - 1/4*I))/(x^2 + 1))
```

giac [F] time = 0.00, size = 0, normalized size = 0.00

sage0x

Verification of antiderivative is not currently implemented for this CAS.

[In] integrate((x+(1+x)^(1/2))^(1/2)/(x^2+1),x, algorithm="giac")

[Out] sage0*x

maple [C] time = 0.02, size = 105, normalized size = 0.31

$$\frac{\left(\text{RootOf}\left(-Z^8 - 4Z^6 + 8Z^5 + 20Z^4 - 48Z^3 + 40Z^2 - 8Z + 1\right)^7 - 6\text{RootOf}\left(-Z^8 - 4Z^6 + 8Z^5 + 20Z^4 - 48Z^3 + 40Z^2 - 8Z + 1\right)\right)}{2\text{RootOf}\left(-Z^8 - 4Z^6 + 8Z^5 + 20Z^4 - 48Z^3 + 40Z^2 - 8Z + 1\right)^7 - 6\text{RootOf}\left(-Z^8 - 4Z^6 + 8Z^5 + 20Z^4 - 48Z^3 + 40Z^2 - 8Z + 1\right)}$$

Verification of antiderivative is not currently implemented for this CAS.

[In] int((x+(x+1)^(1/2))^(1/2)/(x^2+1),x)

[Out] 1/2*sum((_R^6-2*_R^5+2*_R+1)/(_R^7-3*_R^5+5*_R^4+10*_R^3-18*_R^2+10*_R-1)*ln(-_R+(x+(x+1)^(1/2))^(1/2)-(x+1)^(1/2)),_R=RootOf(-Z^8-4*_Z^6+8*_Z^5+20*_Z^4-48*_Z^3+40*_Z^2-8*_Z+1))

maxima [F] time = 0.00, size = 0, normalized size = 0.00

$$\int \frac{\sqrt{x + \sqrt{x + 1}}}{x^2 + 1} dx$$

Verification of antiderivative is not currently implemented for this CAS.

[In] integrate((x+(1+x)^(1/2))^(1/2)/(x^2+1),x, algorithm="maxima")

[Out] integrate(sqrt(x + sqrt(x + 1))/(x^2 + 1), x)

mupad [F] time = 0.00, size = -1, normalized size = -0.00

$$\int \frac{\sqrt{x + \sqrt{x + 1}}}{x^2 + 1} dx$$

Verification of antiderivative is not currently implemented for this CAS.

[In] int((x + (x + 1)^(1/2))^(1/2)/(x^2 + 1),x)

[Out] int((x + (x + 1)^(1/2))^(1/2)/(x^2 + 1), x)

sympy [F] time = 0.00, size = 0, normalized size = 0.00

$$\int \frac{\sqrt{x + \sqrt{x + 1}}}{x^2 + 1} dx$$

Verification of antiderivative is not currently implemented for this CAS.

[In] integrate((x+(1+x)**(1/2))**(1/2)/(x**2+1),x)

[Out] Integral(sqrt(x + sqrt(x + 1))/(x**2 + 1), x)

$$3.15 \quad \int \sqrt{1 + \sqrt{x}} + \sqrt{1 + 2\sqrt{x} + 2x} \, dx$$

Optimal. Leaf size=77

$$\frac{2\sqrt{\sqrt{x} + \sqrt{2x + 2\sqrt{x} + 1}} + 1 \left(6x^{3/2} + \sqrt{x} - (2 - \sqrt{x})\sqrt{2x + 2\sqrt{x} + 1} + 2 \right)}{15\sqrt{x}}$$

[Out] $2/15*(2+6*x^(3/2)+x^(1/2)-(2-x^(1/2))*(1+2*x+2*x^(1/2))^(1/2))*(1+x^(1/2)+(1+2*x+2*x^(1/2))^(1/2))^2/x^(1/2)$

Rubi [A] time = 0.07, antiderivative size = 77, normalized size of antiderivative = 1.00, number of steps used = 2, number of rules used = 1, integrand size = 27, $\frac{\text{number of rules}}{\text{integrand size}} = 0.037$, Rules used = {2114}

$$\frac{2\sqrt{\sqrt{x} + \sqrt{2x + 2\sqrt{x} + 1}} + 1 \left(6x^{3/2} + \sqrt{x} - (2 - \sqrt{x})\sqrt{2x + 2\sqrt{x} + 1} + 2 \right)}{15\sqrt{x}}$$

Antiderivative was successfully verified.

[In] Int[Sqrt[1 + Sqrt[x] + Sqrt[1 + 2*Sqrt[x] + 2*x]], x]

[Out] $(2*\text{Sqrt}[1 + \text{Sqrt}[x] + \text{Sqrt}[1 + 2*\text{Sqrt}[x] + 2*x]]*(2 + \text{Sqrt}[x] + 6*x^{3/2} - (2 - \text{Sqrt}[x])*\text{Sqrt}[1 + 2*\text{Sqrt}[x] + 2*x]))/(15*\text{Sqrt}[x])$

Rule 2114

Int[((g_.) + (h_.)*(x_))*Sqrt[(d_.) + (e_.)*(x_) + (f_.)*Sqrt[(a_.) + (b_.)*(x_) + (c_.)*(x_)^2]], x_Symbol] :> Simp[(2*(f*(5*b*c*g^2 - 2*b^2*g*h - 3*a*c*g*h + 2*a*b*h^2) + c*f*(10*c*g^2 - b*g*h + a*h^2)*x + 9*c^2*f*g*h*x^2 + 3*c^2*f*h^2*x^3 - (e*g - d*h)*(5*c*g - 2*b*h + c*h*x)*Sqrt[a + b*x + c*x^2])*Sqrt[d + e*x + f*Sqrt[a + b*x + c*x^2]]/(15*c^2*f*(g + h*x)), x] /; FreeQ[{a, b, c, d, e, f, g, h}, x] && EqQ[(e*g - d*h)^2 - f^2*(c*g^2 - b*g*h + a*h^2), 0] && EqQ[2*e^2*g - 2*d*e*h - f^2*(2*c*g - b*h), 0]

Rubi steps

$$\begin{aligned} \int \sqrt{1 + \sqrt{x}} + \sqrt{1 + 2\sqrt{x} + 2x} \, dx &= 2 \text{Subst} \left(\int x \sqrt{1 + x + \sqrt{1 + 2x + 2x^2}} \, dx, x, \sqrt{x} \right) \\ &= \frac{2\sqrt{1 + \sqrt{x} + \sqrt{1 + 2\sqrt{x} + 2x}} \left(2 + \sqrt{x} + 6x^{3/2} - (2 - \sqrt{x})\sqrt{1 + 2\sqrt{x} + 2x} \right)}{15\sqrt{x}} \end{aligned}$$

Mathematica [A] time = 0.04, size = 74, normalized size = 0.96

$$\frac{2\sqrt{\sqrt{x} + \sqrt{2x + 2\sqrt{x} + 1}} + 1 \left(6x^{3/2} + \sqrt{x} + (\sqrt{x} - 2)\sqrt{2x + 2\sqrt{x} + 1} + 2 \right)}{15\sqrt{x}}$$

Antiderivative was successfully verified.

[In] Integrate[Sqrt[1 + Sqrt[x] + Sqrt[1 + 2*Sqrt[x] + 2*x]], x]

[Out] $(2\sqrt{1 + \sqrt{x}} + \sqrt{1 + 2\sqrt{x}} + 2x)(2 + \sqrt{x} + 6x^{3/2} + (-2 + \sqrt{x})\sqrt{1 + 2\sqrt{x}} + 2x)/(15\sqrt{x})$

fricas [A] time = 0.85, size = 56, normalized size = 0.73

$$\frac{2\left(6x^2 + \sqrt{2x + 2\sqrt{x} + 1}(x - 2\sqrt{x}) + x + 2\sqrt{x}\right)\sqrt{\sqrt{2x + 2\sqrt{x} + 1} + \sqrt{x} + 1}}{15x}$$

Verification of antiderivative is not currently implemented for this CAS.

[In] `integrate((1+x^(1/2)+(1+2*x+2*x^(1/2))^(1/2))^(1/2),x, algorithm="fricas")`

[Out] $2/15*(6*x^2 + \text{sqrt}(2*x + 2*\text{sqrt}(x) + 1)*(x - 2*\text{sqrt}(x)) + x + 2*\text{sqrt}(x))*\text{sqrt}(\text{sqrt}(2*x + 2*\text{sqrt}(x) + 1) + \text{sqrt}(x) + 1)/x$

giac [F] time = 0.00, size = 0, normalized size = 0.00

$$\int \sqrt{\sqrt{2x + 2\sqrt{x} + 1} + \sqrt{x} + 1} dx$$

Verification of antiderivative is not currently implemented for this CAS.

[In] `integrate((1+x^(1/2)+(1+2*x+2*x^(1/2))^(1/2))^(1/2),x, algorithm="giac")`

[Out] `integrate(sqrt(sqrt(2*x + 2*sqrt(x) + 1) + sqrt(x) + 1), x)`

maple [F] time = 0.09, size = 0, normalized size = 0.00

$$\int \sqrt{\sqrt{x} + 1 + \sqrt{2x + 2\sqrt{x} + 1}} dx$$

Verification of antiderivative is not currently implemented for this CAS.

[In] `int((1+x^(1/2)+(1+2*x+2*x^(1/2))^(1/2))^(1/2),x)`

[Out] `int((1+x^(1/2)+(1+2*x+2*x^(1/2))^(1/2))^(1/2),x)`

maxima [F] time = 0.00, size = 0, normalized size = 0.00

$$\int \sqrt{\sqrt{2x + 2\sqrt{x} + 1} + \sqrt{x} + 1} dx$$

Verification of antiderivative is not currently implemented for this CAS.

[In] `integrate((1+x^(1/2)+(1+2*x+2*x^(1/2))^(1/2))^(1/2),x, algorithm="maxima")`

[Out] `integrate(sqrt(sqrt(2*x + 2*sqrt(x) + 1) + sqrt(x) + 1), x)`

mupad [F] time = 0.00, size = -1, normalized size = -0.01

$$\int \sqrt{\sqrt{2x + 2\sqrt{x} + 1} + \sqrt{x} + 1} dx$$

Verification of antiderivative is not currently implemented for this CAS.

[In] `int(((2*x + 2*x^(1/2) + 1)^(1/2) + x^(1/2) + 1)^(1/2),x)`

[Out] `int(((2*x + 2*x^(1/2) + 1)^(1/2) + x^(1/2) + 1)^(1/2),x)`

sympy [F] time = 0.00, size = 0, normalized size = 0.00

$$\int \sqrt{\sqrt{x} + \sqrt{2\sqrt{x} + 2x + 1} + 1} dx$$

Verification of antiderivative is not currently implemented for this CAS.

```
[In] integrate((1+x**(1/2)+(1+2*x+2*x**(1/2))**(1/2))**(1/2), x)
```

```
[Out] Integral(sqrt(sqrt(x) + sqrt(2*sqrt(x) + 2*x + 1) + 1), x)
```

$$3.16 \quad \int \sqrt{\sqrt{2} + \sqrt{x} + \sqrt{2 + 2\sqrt{2}\sqrt{x} + 2x}} dx$$

Optimal. Leaf size=118

$$\frac{2\sqrt{2}\sqrt{\sqrt{x} + \sqrt{2}\sqrt{x + \sqrt{2}\sqrt{x} + 1}} + \sqrt{2}\left(3\sqrt{2}x^{3/2} + \sqrt{2}\sqrt{x} - \sqrt{2}(2\sqrt{2} - \sqrt{x})\sqrt{x + \sqrt{2}\sqrt{x} + 1} + 4\right)}{15\sqrt{x}}$$

[Out] 2/15*2^(1/2)*(4+3*x^(3/2)*2^(1/2)+2^(1/2)*x^(1/2)-2^(1/2)*(2*2^(1/2)-x^(1/2)))*(1+x+2^(1/2)*x^(1/2))^(1/2))*(2^(1/2)+x^(1/2)+2^(1/2)*(1+x+2^(1/2)*x^(1/2))^(1/2))/x^(1/2)

Rubi [A] time = 0.19, antiderivative size = 118, normalized size of antiderivative = 1.00, number of steps used = 3, number of rules used = 2, integrand size = 36, $\frac{\text{number of rules}}{\text{integrand size}} = 0.056$, Rules used = {2115, 2114}

$$\frac{2\sqrt{2}\sqrt{\sqrt{x} + \sqrt{2}\sqrt{x + \sqrt{2}\sqrt{x} + 1}} + \sqrt{2}\left(3\sqrt{2}x^{3/2} + \sqrt{2}\sqrt{x} - \sqrt{2}(2\sqrt{2} - \sqrt{x})\sqrt{x + \sqrt{2}\sqrt{x} + 1} + 4\right)}{15\sqrt{x}}$$

Antiderivative was successfully verified.

[In] Int[Sqrt[Sqrt[2] + Sqrt[x] + Sqrt[2 + 2*Sqrt[2]*Sqrt[x] + 2*x]],x]

[Out] (2*Sqrt[2]*Sqrt[Sqrt[2] + Sqrt[x] + Sqrt[2]*Sqrt[1 + Sqrt[2]*Sqrt[x] + x]]*(4 + Sqrt[2]*Sqrt[x] + 3*Sqrt[2]*x^(3/2) - Sqrt[2]*(2*Sqrt[2] - Sqrt[x])*Sqrt[1 + Sqrt[2]*Sqrt[x] + x]))/(15*Sqrt[x])

Rule 2114

Int[((g_.) + (h_.)*(x_))*Sqrt[(d_.) + (e_.)*(x_) + (f_.)*Sqrt[(a_.) + (b_.)*(x_) + (c_.)*(x_)^2]], x_Symbol] :> Simp[(2*(f*(5*b*c*g^2 - 2*b^2*g*h - 3*a*c*g*h + 2*a*b*h^2) + c*f*(10*c*g^2 - b*g*h + a*h^2)*x + 9*c^2*f*g*h*x^2 + 3*c^2*f*h^2*x^3 - (e*g - d*h)*(5*c*g - 2*b*h + c*h*x)*Sqrt[a + b*x + c*x^2])*Sqrt[d + e*x + f*Sqrt[a + b*x + c*x^2]])/(15*c^2*f*(g + h*x)), x] /; FreeQ[{a, b, c, d, e, f, g, h}, x] && EqQ[(e*g - d*h)^2 - f^2*(c*g^2 - b*g*h + a*h^2), 0] && EqQ[2*e^2*g - 2*d*e*h - f^2*(2*c*g - b*h), 0]

Rule 2115

Int[((u_.) + (f_.)*((j_.) + (k_.)*Sqrt[v_]))^(n_.)*((g_.) + (h_.)*(x_))^(m_.), x_Symbol] :> Int[(g + h*x)^m*(ExpandToSum[u + f*j, x] + f*k*Sqrt[ExpandToSum[v, x]])^n, x] /; FreeQ[{f, g, h, j, k, m, n}, x] && LinearQ[u, x] && QuadraticQ[v, x] && !(LinearMatchQ[u, x] && QuadraticMatchQ[v, x] && (EqQ[j, 0] || EqQ[f, 1])) && EqQ[(Coefficient[u, x, 1]*g - h*(Coefficient[u, x, 0] + f*j))^2 - f^2*k^2*(Coefficient[v, x, 2]*g^2 - Coefficient[v, x, 1]*g*h + Coefficient[v, x, 0]*h^2), 0]

Rubi steps

$$\begin{aligned}
\int \sqrt{\sqrt{2} + \sqrt{x} + \sqrt{2 + 2\sqrt{2}\sqrt{x} + 2x}} dx &= 2 \operatorname{Subst} \left(\int x \sqrt{x + \sqrt{2} \left(1 + \sqrt{1 + \sqrt{2}x + x^2} \right)} dx, x, \sqrt{x} \right) \\
&= 2 \operatorname{Subst} \left(\int x \sqrt{\sqrt{2} + x + \sqrt{2} \sqrt{1 + \sqrt{2}x + x^2}} dx, x, \sqrt{x} \right) \\
&= \frac{2\sqrt{2} \sqrt{\sqrt{2} + \sqrt{x} + \sqrt{2} \sqrt{1 + \sqrt{2}\sqrt{x} + x}} \left(4 + \sqrt{2}\sqrt{x} + 3\sqrt{2}x^{3/2} - \right)}{15\sqrt{x}}
\end{aligned}$$

Mathematica [A] time = 0.09, size = 112, normalized size = 0.95

$$\frac{2\sqrt{2} \left(3\sqrt{2}x^{3/2} + \sqrt{2}\sqrt{x} + \sqrt{2}(\sqrt{x} - 2\sqrt{2})\sqrt{x + \sqrt{2}\sqrt{x} + 1} + 4 \right) \sqrt{\sqrt{2} \left(\sqrt{x + \sqrt{2}\sqrt{x} + 1} + 1 \right) + \sqrt{x}}}{15\sqrt{x}}$$

Antiderivative was successfully verified.

```
[In] Integrate[Sqrt[Sqrt[2] + Sqrt[x] + Sqrt[2 + 2*Sqrt[2]*Sqrt[x] + 2*x]], x]
[Out] (2*Sqrt[2]*(4 + Sqrt[2]*Sqrt[x] + 3*Sqrt[2]*x^(3/2) + Sqrt[2]*(-2*Sqrt[2] + Sqrt[x])*Sqrt[1 + Sqrt[2]*Sqrt[x] + x])*Sqrt[Sqrt[x] + Sqrt[2]*(1 + Sqrt[1 + Sqrt[2]*Sqrt[x] + x])])/(15*Sqrt[x])
```

fricas [A] time = 1.21, size = 73, normalized size = 0.62

$$\frac{2 \left(6x^2 + (\sqrt{2}x - 4\sqrt{x})\sqrt{2\sqrt{2}\sqrt{x} + 2x + 2} + 4\sqrt{2}\sqrt{x} + 2x \right) \sqrt{\sqrt{2} + \sqrt{2\sqrt{2}\sqrt{x} + 2x + 2} + \sqrt{x}}}{15x}$$

Verification of antiderivative is not currently implemented for this CAS.

```
[In] integrate((2^(1/2)+x^(1/2)+(2+2*x+2*2^(1/2)*x^(1/2))^(1/2))^(1/2), x, algorithm="fricas")
[Out] 2/15*(6*x^2 + (sqrt(2)*x - 4*sqrt(x))*sqrt(2*sqrt(2)*sqrt(x) + 2*x + 2) + 4*sqrt(2)*sqrt(x) + 2*x)*sqrt(sqrt(2) + sqrt(2*sqrt(2)*sqrt(x) + 2*x + 2) + sqrt(x))/x
```

giac [F(-2)] time = 0.00, size = 0, normalized size = 0.00

Exception raised: TypeError

Verification of antiderivative is not currently implemented for this CAS.

```
[In] integrate((2^(1/2)+x^(1/2)+(2+2*x+2*2^(1/2)*x^(1/2))^(1/2))^(1/2), x, algorithm="giac")
[Out] Exception raised: TypeError >> An error occurred running a Giac command:INP
UT:sage2:=int(sage0,x);OUTPUT:Warning, need to choose a branch for the root of a polynomial with parameters. This might be wrong.The choice was done assuming [x]=[-28]Warning, integration of abs or sign assumes constant sign by intervals (correct if the argument is real):Check [abs(x)]Warning, need to choose a branch for the root of a polynomial with parameters. This might be wrong.The choice was done assuming [x]=[79]sym2poly/r2sym(const gen & e,const index_m & i,const vecteur & l) Error: Bad Argument ValueEvaluation
time: 0.47
```

maple [F] time = 0.22, size = 0, normalized size = 0.00

$$\int \sqrt{\sqrt{x} + \sqrt{2} + \sqrt{2x + 2\sqrt{2}\sqrt{x} + 2}} dx$$

Verification of antiderivative is not currently implemented for this CAS.

[In] int((2^(1/2)+x^(1/2)+(2+2*x+2*2^(1/2)*x^(1/2))^(1/2))^(1/2),x)

[Out] int((2^(1/2)+x^(1/2)+(2+2*x+2*2^(1/2)*x^(1/2))^(1/2))^(1/2),x)

maxima [F] time = 0.00, size = 0, normalized size = 0.00

$$\int \sqrt{\sqrt{2} + \sqrt{2\sqrt{2}\sqrt{x} + 2x + 2} + \sqrt{x}} dx$$

Verification of antiderivative is not currently implemented for this CAS.

[In] integrate((2^(1/2)+x^(1/2)+(2+2*x+2*2^(1/2)*x^(1/2))^(1/2))^(1/2),x, algorithm="maxima")

[Out] integrate(sqrt(sqrt(2) + sqrt(2*sqrt(2)*sqrt(x) + 2*x + 2) + sqrt(x)), x)

mupad [F] time = 0.00, size = -1, normalized size = -0.01

$$\int \sqrt{\sqrt{2x + 2\sqrt{2}\sqrt{x} + 2} + \sqrt{2} + \sqrt{x}} dx$$

Verification of antiderivative is not currently implemented for this CAS.

[In] int(((2*x + 2*2^(1/2)*x^(1/2) + 2)^(1/2) + 2^(1/2) + x^(1/2))^(1/2),x)

[Out] int(((2*x + 2*2^(1/2)*x^(1/2) + 2)^(1/2) + 2^(1/2) + x^(1/2))^(1/2), x)

sympy [F] time = 0.00, size = 0, normalized size = 0.00

$$\int \sqrt{\sqrt{x} + \sqrt{2\sqrt{2}\sqrt{x} + 2x + 2} + \sqrt{2}} dx$$

Verification of antiderivative is not currently implemented for this CAS.

[In] integrate((2**(1/2)+x**(1/2)+(2+2*x+2*2**(1/2)*x**(1/2))**(1/2))**(1/2),x)

[Out] Integral(sqrt(sqrt(x) + sqrt(2*sqrt(2)*sqrt(x) + 2*x + 2) + sqrt(2)), x)

$$3.17 \quad \int \frac{\sqrt{x+\sqrt{1+x}}}{x^2} dx$$

Optimal. Leaf size=83

$$-\frac{\sqrt{x+\sqrt{x+1}}}{x} - \frac{1}{4} \tan^{-1} \left(\frac{\sqrt{x+1}+3}{2\sqrt{x+\sqrt{x+1}}} \right) + \frac{3}{4} \tanh^{-1} \left(\frac{1-3\sqrt{x+1}}{2\sqrt{x+\sqrt{x+1}}} \right)$$

[Out] $-1/4*\arctan(1/2*(3+(1+x)^{(1/2)})/(x+(1+x)^{(1/2))^{(1/2)}))+3/4*\operatorname{arctanh}(1/2*(1-3*(1+x)^{(1/2)})/(x+(1+x)^{(1/2))^{(1/2)}))-(x+(1+x)^{(1/2))^{(1/2)}}/x$

Rubi [A] time = 0.10, antiderivative size = 83, normalized size of antiderivative = 1.00, number of steps used = 7, number of rules used = 5, integrand size = 17, $\frac{\text{number of rules}}{\text{integrand size}} = 0.294$, Rules used = {1014, 1033, 724, 206, 204}

$$-\frac{\sqrt{x+\sqrt{x+1}}}{x} - \frac{1}{4} \tan^{-1} \left(\frac{\sqrt{x+1}+3}{2\sqrt{x+\sqrt{x+1}}} \right) + \frac{3}{4} \tanh^{-1} \left(\frac{1-3\sqrt{x+1}}{2\sqrt{x+\sqrt{x+1}}} \right)$$

Antiderivative was successfully verified.

[In] Int[Sqrt[x + Sqrt[1 + x]]/x^2,x]

[Out] $-(\operatorname{Sqrt}[x + \operatorname{Sqrt}[1 + x]]/x) - \operatorname{ArcTan}[(3 + \operatorname{Sqrt}[1 + x])/(2*\operatorname{Sqrt}[x + \operatorname{Sqrt}[1 + x]])]/4 + (3*\operatorname{ArcTanh}[(1 - 3*\operatorname{Sqrt}[1 + x])/(2*\operatorname{Sqrt}[x + \operatorname{Sqrt}[1 + x]])])/4$

Rule 204

Int[((a_) + (b_.)*(x_)^2)^(-1), x_Symbol] := -Simp[ArcTan[(Rt[-b, 2]*x)/Rt[-a, 2]]/(Rt[-a, 2]*Rt[-b, 2]), x] /; FreeQ[{a, b}, x] && PosQ[a/b] && (LtQ[a, 0] || LtQ[b, 0])

Rule 206

Int[((a_) + (b_.)*(x_)^2)^(-1), x_Symbol] := Simp[(1*ArcTanh[(Rt[-b, 2]*x)/Rt[a, 2]]/(Rt[a, 2]*Rt[-b, 2]), x] /; FreeQ[{a, b}, x] && NegQ[a/b] && (GtQ[a, 0] || LtQ[b, 0])

Rule 724

Int[1/(((d_.) + (e_.)*(x_))*Sqrt[(a_.) + (b_.)*(x_) + (c_.)*(x_)^2]), x_Symbol] := Dist[-2, Subst[Int[1/(4*c*d^2 - 4*b*d*e + 4*a*e^2 - x^2), x], x, (2*a*e - b*d - (2*c*d - b*e)*x)/Sqrt[a + b*x + c*x^2]], x] /; FreeQ[{a, b, c, d, e}, x] && NeQ[b^2 - 4*a*c, 0] && NeQ[2*c*d - b*e, 0]

Rule 1014

Int[((g_.) + (h_.)*(x_))*((a_) + (c_.)*(x_)^2)^(p_)*((d_) + (e_.)*(x_) + (f_.)*(x_)^2)^(q_), x_Symbol] := Simp[((a*h - g*c*x)*(a + c*x^2)^(p+1)*(d + e*x + f*x^2)^q)/(2*a*c*(p+1)), x] + Dist[2/(4*a*c*(p+1)), Int[(a + c*x^2)^(p+1)*(d + e*x + f*x^2)^(q-1)*Simp[g*c*d*(2*p+3) - a*(h*e*q) + (g*c*e*(2*p+q+3) - a*(2*h*f*q))*x + g*c*f*(2*p+2*q+3)*x^2, x], x] /; FreeQ[{a, c, d, e, f, g, h}, x] && NeQ[e^2 - 4*d*f, 0] && LtQ[p, -1] && GtQ[q, 0]

Rule 1033

Int[((g_.) + (h_.)*(x_))/(((a_) + (c_.)*(x_)^2)*Sqrt[(d_.) + (e_.)*(x_) + (f_.)*(x_)^2]), x_Symbol] := With[{q = Rt[-(a*c), 2]}, Dist[h/2 + (c*g)/(2*q

), Int[1/((-q + c*x)*Sqrt[d + e*x + f*x^2]), x], x] + Dist[h/2 - (c*g)/(2*q), Int[1/((q + c*x)*Sqrt[d + e*x + f*x^2]), x], x]] /; FreeQ[{a, c, d, e, f, g, h}, x] && NeQ[e^2 - 4*d*f, 0] && PosQ[-(a*c)]

Rubi steps

$$\begin{aligned}
 \int \frac{\sqrt{x + \sqrt{1+x}}}{x^2} dx &= 2 \operatorname{Subst} \left(\int \frac{x\sqrt{-1+x+x^2}}{(-1+x^2)^2} dx, x, \sqrt{1+x} \right) \\
 &= -\frac{\sqrt{x + \sqrt{1+x}}}{x} + \operatorname{Subst} \left(\int \frac{\frac{1}{2} + x}{(-1+x^2)\sqrt{-1+x+x^2}} dx, x, \sqrt{1+x} \right) \\
 &= -\frac{\sqrt{x + \sqrt{1+x}}}{x} + \frac{1}{4} \operatorname{Subst} \left(\int \frac{1}{(1+x)\sqrt{-1+x+x^2}} dx, x, \sqrt{1+x} \right) + \frac{3}{4} \operatorname{Subst} \left(\int \frac{1}{(-1+x)\sqrt{-1+x+x^2}} dx, x, \sqrt{1+x} \right) \\
 &= -\frac{\sqrt{x + \sqrt{1+x}}}{x} - \frac{1}{2} \operatorname{Subst} \left(\int \frac{1}{-4-x^2} dx, x, \frac{-3-\sqrt{1+x}}{\sqrt{x + \sqrt{1+x}}} \right) - \frac{3}{2} \operatorname{Subst} \left(\int \frac{1}{4-x^2} dx, x, \frac{-3+\sqrt{1+x}}{\sqrt{x + \sqrt{1+x}}} \right) \\
 &= -\frac{\sqrt{x + \sqrt{1+x}}}{x} - \frac{1}{4} \tan^{-1} \left(\frac{3 + \sqrt{1+x}}{2\sqrt{x + \sqrt{1+x}}} \right) + \frac{3}{4} \tanh^{-1} \left(\frac{1 - 3\sqrt{1+x}}{2\sqrt{x + \sqrt{1+x}}} \right)
 \end{aligned}$$

Mathematica [A] time = 0.05, size = 85, normalized size = 1.02

$$-\frac{\sqrt{x + \sqrt{x+1}}}{x} + \frac{1}{4} \tan^{-1} \left(\frac{-\sqrt{x+1} - 3}{2\sqrt{x + \sqrt{x+1}}} \right) - \frac{3}{4} \tanh^{-1} \left(\frac{3\sqrt{x+1} - 1}{2\sqrt{x + \sqrt{x+1}}} \right)$$

Antiderivative was successfully verified.

[In] Integrate[Sqrt[x + Sqrt[1 + x]]/x^2, x]

[Out] -(Sqrt[x + Sqrt[1 + x]]/x) + ArcTan[(-3 - Sqrt[1 + x])/(2*Sqrt[x + Sqrt[1 + x]])]/4 - (3*ArcTanh[(-1 + 3*Sqrt[1 + x])/(2*Sqrt[x + Sqrt[1 + x]])])/4

fricas [A] time = 2.80, size = 81, normalized size = 0.98

$$\frac{x \arctan \left(\frac{2\sqrt{x+\sqrt{x+1}}(\sqrt{x+1}-3)}{x-8} \right) + 3x \log \left(\frac{2\sqrt{x+\sqrt{x+1}}(\sqrt{x+1}+1)-3x-2\sqrt{x+1}-2}{x} \right) - 4\sqrt{x + \sqrt{x+1}}}{4x}$$

Verification of antiderivative is not currently implemented for this CAS.

[In] integrate((x+(1+x)^(1/2))^(1/2)/x^2,x, algorithm="fricas")

[Out] 1/4*(x*arctan(2*sqrt(x + sqrt(x + 1))*(sqrt(x + 1) - 3)/(x - 8)) + 3*x*log((2*sqrt(x + sqrt(x + 1))*(sqrt(x + 1) + 1) - 3*x - 2*sqrt(x + 1) - 2)/x) - 4*sqrt(x + sqrt(x + 1)))/x

giac [B] time = 0.68, size = 188, normalized size = 2.27

$$\frac{2 \left(\sqrt{x + \sqrt{x+1}} - \sqrt{x+1} \right)^3 - 3 \left(\sqrt{x + \sqrt{x+1}} - \sqrt{x+1} \right)^2 - \sqrt{x + \sqrt{x+1}} + \sqrt{x+1} + 1}{\left(\sqrt{x + \sqrt{x+1}} - \sqrt{x+1} \right)^4 - 2 \left(\sqrt{x + \sqrt{x+1}} - \sqrt{x+1} \right)^2 + 4\sqrt{x + \sqrt{x+1}} - 4\sqrt{x+1}} + \frac{1}{2} \arctan \left(\sqrt{x + \sqrt{x+1}} - \sqrt{x+1} \right)$$

Verification of antiderivative is not currently implemented for this CAS.

[In] integrate((x+(1+x)^(1/2))^(1/2)/x^2,x, algorithm="giac")

[Out] $-(2*(\sqrt{x + \sqrt{x + 1}}) - \sqrt{x + 1})^3 - 3*(\sqrt{x + \sqrt{x + 1}}) - \sqrt{x + 1})^2 - \sqrt{x + \sqrt{x + 1}} + \sqrt{x + 1} + 1)/((\sqrt{x + \sqrt{x + 1}}) - \sqrt{x + 1})^4 - 2*(\sqrt{x + \sqrt{x + 1}}) - \sqrt{x + 1})^2 + 4*\sqrt{x + \sqrt{x + 1}} - 4*\sqrt{x + 1}) + 1/2*\arctan(\sqrt{x + \sqrt{x + 1}}) - \sqrt{x + 1} - 1) - 3/4*\log(\text{abs}(\sqrt{x + \sqrt{x + 1}}) - \sqrt{x + 1} + 2)) + 3/4*\log(\text{abs}(\sqrt{x + \sqrt{x + 1}}) - \sqrt{x + 1}))$

maple [B] time = 0.02, size = 298, normalized size = 3.59

$$\frac{3 \operatorname{arctanh}\left(\frac{-1+3\sqrt{x+1}}{2\sqrt{(-1+\sqrt{x+1})^2+3\sqrt{x+1}-2}}\right) + \operatorname{arctan}\left(\frac{-3-\sqrt{x+1}}{2\sqrt{(1+\sqrt{x+1})^2-\sqrt{x+1}-2}}\right) + \ln\left(\frac{1}{2} + \sqrt{x+1} + \sqrt{(-1+\sqrt{x+1})^2+3\sqrt{x+1}-2}\right)}{4} + \frac{\operatorname{arctan}\left(\frac{-3-\sqrt{x+1}}{2\sqrt{(1+\sqrt{x+1})^2-\sqrt{x+1}-2}}\right)}{4} + \frac{\ln\left(\frac{1}{2} + \sqrt{x+1} + \sqrt{(-1+\sqrt{x+1})^2+3\sqrt{x+1}-2}\right)}{2}$$

Verification of antiderivative is not currently implemented for this CAS.

[In] int((x+(x+1)^(1/2))^(1/2)/x^2,x)

[Out] $-1/2/(-1+(x+1)^{(1/2)})*((-1+(x+1)^{(1/2)})^2+3*(x+1)^{(1/2)}-2)^{(3/2)}+3/4*((-1+(x+1)^{(1/2)})^2+3*(x+1)^{(1/2)}-2)^{(1/2)}+1/2*\ln(1/2+(x+1)^{(1/2)}+((-1+(x+1)^{(1/2)})^2+3*(x+1)^{(1/2)}-2)^{(1/2)})-3/4*\operatorname{arctanh}(1/2*(-1+3*(x+1)^{(1/2)})/((-1+(x+1)^{(1/2)})^2+3*(x+1)^{(1/2)}-2)^{(1/2)})+1/4*(2*(x+1)^{(1/2)}+1)*((-1+(x+1)^{(1/2)})^2+3*(x+1)^{(1/2)}-2)^{(1/2)}-1/2/(1+(x+1)^{(1/2)})*((1+(x+1)^{(1/2)})^2-(x+1)^{(1/2)}-2)^{(3/2)}-1/4*((1+(x+1)^{(1/2)})^2-(x+1)^{(1/2)}-2)^{(1/2)}-1/2*\ln((x+1)^{(1/2)}+1/2+((1+(x+1)^{(1/2)})^2-(x+1)^{(1/2)}-2)^{(1/2)})+1/4*\operatorname{arctan}(1/2*(-3-(x+1)^{(1/2)})/((1+(x+1)^{(1/2)})^2-(x+1)^{(1/2)}-2)^{(1/2)})+1/4*(2*(x+1)^{(1/2)}+1)*((1+(x+1)^{(1/2)})^2-(x+1)^{(1/2)}-2)^{(1/2)})$

maxima [F] time = 0.00, size = 0, normalized size = 0.00

$$\int \frac{\sqrt{x + \sqrt{x + 1}}}{x^2} dx$$

Verification of antiderivative is not currently implemented for this CAS.

[In] integrate((x+(1+x)^(1/2))^(1/2)/x^2,x, algorithm="maxima")

[Out] integrate(sqrt(x + sqrt(x + 1))/x^2, x)

mupad [F] time = 0.00, size = -1, normalized size = -0.01

$$\int \frac{\sqrt{x + \sqrt{x + 1}}}{x^2} dx$$

Verification of antiderivative is not currently implemented for this CAS.

[In] int((x + (x + 1)^(1/2))^(1/2)/x^2,x)

[Out] int((x + (x + 1)^(1/2))^(1/2)/x^2, x)

sympy [F] time = 0.00, size = 0, normalized size = 0.00

$$\int \frac{\sqrt{x + \sqrt{x + 1}}}{x^2} dx$$

Verification of antiderivative is not currently implemented for this CAS.

[In] integrate((x+(1+x)**(1/2))**(1/2)/x**2,x)

[Out] Integral(sqrt(x + sqrt(x + 1))/x**2, x)

$$3.18 \quad \int \sqrt{\sqrt{1 + \frac{1}{x}} + \frac{1}{x}} dx$$

Optimal. Leaf size=96

$$\sqrt{\sqrt{\frac{1}{x} + 1} + \frac{1}{x}} x + \frac{1}{4} \tan^{-1} \left(\frac{\sqrt{\frac{1}{x} + 1} + 3}{2\sqrt{\sqrt{\frac{1}{x} + 1} + \frac{1}{x}}} \right) - \frac{3}{4} \tanh^{-1} \left(\frac{1 - 3\sqrt{\frac{1}{x} + 1}}{2\sqrt{\sqrt{\frac{1}{x} + 1} + \frac{1}{x}}} \right)$$

[Out] 1/4*arctan(1/2*(3+(1+1/x)^(1/2))/(1/x+(1+1/x)^(1/2))^(1/2))-3/4*arctanh(1/2*(1-3*(1+1/x)^(1/2))/(1/x+(1+1/x)^(1/2))^(1/2))+x*(1/x+(1+1/x)^(1/2))^(1/2)

Rubi [A] time = 0.08, antiderivative size = 96, normalized size of antiderivative = 1.00, number of steps used = 7, number of rules used = 5, integrand size = 17, $\frac{\text{number of rules}}{\text{integrand size}} = 0.294$, Rules used = {1014, 1033, 724, 206, 204}

$$\sqrt{\sqrt{\frac{1}{x} + 1} + \frac{1}{x}} x + \frac{1}{4} \tan^{-1} \left(\frac{\sqrt{\frac{1}{x} + 1} + 3}{2\sqrt{\sqrt{\frac{1}{x} + 1} + \frac{1}{x}}} \right) - \frac{3}{4} \tanh^{-1} \left(\frac{1 - 3\sqrt{\frac{1}{x} + 1}}{2\sqrt{\sqrt{\frac{1}{x} + 1} + \frac{1}{x}}} \right)$$

Antiderivative was successfully verified.

[In] Int[Sqrt[Sqrt[1 + x^(-1)] + x^(-1)], x]

[Out] Sqrt[Sqrt[1 + x^(-1)] + x^(-1)]*x + ArcTan[(3 + Sqrt[1 + x^(-1)])/(2*Sqrt[Sqrt[1 + x^(-1)] + x^(-1)])]/4 - (3*ArcTanh[(1 - 3*Sqrt[1 + x^(-1)])/(2*Sqrt[Sqrt[1 + x^(-1)] + x^(-1)])])/4

Rule 204

Int[((a_) + (b_.)*(x_)^2)^(-1), x_Symbol] := -Simp[ArcTan[(Rt[-b, 2]*x)/Rt[-a, 2]]/(Rt[-a, 2]*Rt[-b, 2]), x] /; FreeQ[{a, b}, x] && PosQ[a/b] && (LtQ[a, 0] || LtQ[b, 0])

Rule 206

Int[((a_) + (b_.)*(x_)^2)^(-1), x_Symbol] := Simp[(1*ArcTanh[(Rt[-b, 2]*x)/Rt[a, 2]]/(Rt[a, 2]*Rt[-b, 2]), x] /; FreeQ[{a, b}, x] && NegQ[a/b] && (GtQ[a, 0] || LtQ[b, 0])

Rule 724

Int[1/(((d_.) + (e_.)*(x_))*Sqrt[(a_.) + (b_.)*(x_) + (c_.)*(x_)^2]), x_Symbol] := Dist[-2, Subst[Int[1/(4*c*d^2 - 4*b*d*e + 4*a*e^2 - x^2), x], x, (2*a*e - b*d - (2*c*d - b*e)*x)/Sqrt[a + b*x + c*x^2]], x] /; FreeQ[{a, b, c, d, e}, x] && NeQ[b^2 - 4*a*c, 0] && NeQ[2*c*d - b*e, 0]

Rule 1014

Int[((g_.) + (h_.)*(x_))*((a_) + (c_.)*(x_)^2)^(p_)*((d_) + (e_.)*(x_) + (f_.)*(x_)^2)^(q_), x_Symbol] := Simp[((a*h - g*c*x)*(a + c*x^2)^(p+1)*(d + e*x + f*x^2)^q)/(2*a*c*(p+1)), x] + Dist[2/(4*a*c*(p+1)), Int[(a + c*x^2)^(p+1)*(d + e*x + f*x^2)^(q-1)*Simp[g*c*d*(2*p+3) - a*(h*e*q) + (g*c*e*(2*p+q+3) - a*(2*h*f*q))*x + g*c*f*(2*p+2*q+3)*x^2, x], x] /; FreeQ[{a, c, d, e, f, g, h}, x] && NeQ[e^2 - 4*d*f, 0] && LtQ[p, -1] && GtQ[q, 0]

Rule 1033

```
Int[((g_.) + (h_.)*(x_))/((a_.) + (c_.)*(x_)^2)*Sqrt[(d_.) + (e_.)*(x_) + (f_.)*(x_)^2]), x_Symbol] := With[{q = Rt[-(a*c), 2]}, Dist[h/2 + (c*g)/(2*q), Int[1/((-q + c*x)*Sqrt[d + e*x + f*x^2]), x], x] + Dist[h/2 - (c*g)/(2*q), Int[1/((q + c*x)*Sqrt[d + e*x + f*x^2]), x], x]] /; FreeQ[{a, c, d, e, f, g, h}, x] && NeQ[e^2 - 4*d*f, 0] && PosQ[-(a*c)]
```

Rubi steps

$$\begin{aligned}
\int \sqrt{\sqrt{1 + \frac{1}{x}} + \frac{1}{x}} dx &= -\left(2 \operatorname{Subst}\left(\int \frac{x\sqrt{-1+x+x^2}}{(-1+x^2)^2} dx, x, \sqrt{1+\frac{1}{x}}\right)\right) \\
&= \sqrt{\sqrt{1 + \frac{1}{x}} + \frac{1}{x}} x - \operatorname{Subst}\left(\int \frac{\frac{1}{2} + x}{(-1+x^2)\sqrt{-1+x+x^2}} dx, x, \sqrt{1+\frac{1}{x}}\right) \\
&= \sqrt{\sqrt{1 + \frac{1}{x}} + \frac{1}{x}} x - \frac{1}{4} \operatorname{Subst}\left(\int \frac{1}{(1+x)\sqrt{-1+x+x^2}} dx, x, \sqrt{1+\frac{1}{x}}\right) - \frac{3}{4} \operatorname{Subst}\left(\int \frac{1}{(-1+x)\sqrt{-1+x+x^2}} dx, x, \sqrt{1+\frac{1}{x}}\right) \\
&= \sqrt{\sqrt{1 + \frac{1}{x}} + \frac{1}{x}} x + \frac{1}{2} \operatorname{Subst}\left(\int \frac{1}{-4-x^2} dx, x, \frac{-3 - \sqrt{1+\frac{1}{x}}}{\sqrt{\sqrt{1+\frac{1}{x}} + \frac{1}{x}}}\right) + \frac{3}{2} \operatorname{Subst}\left(\int \frac{1}{4-x^2} dx, x, \frac{-3 - \sqrt{1+\frac{1}{x}}}{\sqrt{\sqrt{1+\frac{1}{x}} + \frac{1}{x}}}\right) \\
&= \sqrt{\sqrt{1 + \frac{1}{x}} + \frac{1}{x}} x + \frac{1}{4} \tan^{-1}\left(\frac{3 + \sqrt{1+\frac{1}{x}}}{2\sqrt{\sqrt{1+\frac{1}{x}} + \frac{1}{x}}}\right) - \frac{3}{4} \tanh^{-1}\left(\frac{1 - 3\sqrt{1+\frac{1}{x}}}{2\sqrt{\sqrt{1+\frac{1}{x}} + \frac{1}{x}}}\right)
\end{aligned}$$

Mathematica [A] time = 0.20, size = 98, normalized size = 1.02

$$\sqrt{\sqrt{\frac{1}{x} + 1} + \frac{1}{x}} x - \frac{1}{4} \tan^{-1}\left(\frac{-\sqrt{\frac{1}{x} + 1} - 3}{2\sqrt{\sqrt{\frac{1}{x} + 1} + \frac{1}{x}}}\right) + \frac{3}{4} \tanh^{-1}\left(\frac{3\sqrt{\frac{1}{x} + 1} - 1}{2\sqrt{\sqrt{\frac{1}{x} + 1} + \frac{1}{x}}}\right)$$

Antiderivative was successfully verified.

[In] Integrate[Sqrt[Sqrt[1 + x^(-1)] + x^(-1)], x]

[Out] Sqrt[Sqrt[1 + x^(-1)] + x^(-1)]*x - ArcTan[(-3 - Sqrt[1 + x^(-1)])/(2*Sqrt[Sqrt[1 + x^(-1)] + x^(-1)])]/4 + (3*ArcTanh[(-1 + 3*Sqrt[1 + x^(-1)])/(2*Sqrt[Sqrt[1 + x^(-1)] + x^(-1)])])/4

fricas [A] time = 2.86, size = 122, normalized size = 1.27

$$x\sqrt{\frac{x\sqrt{\frac{x+1}{x}} + 1}{x}} + \frac{1}{4} \arctan\left(\frac{2\left(x\sqrt{\frac{x+1}{x}} - 3x\right)\sqrt{\frac{x\sqrt{\frac{x+1}{x}} + 1}{x}}}{8x - 1}\right) + \frac{3}{4} \log\left(2\left(x\sqrt{\frac{x+1}{x}} + x\right)\sqrt{\frac{x\sqrt{\frac{x+1}{x}} + 1}{x}} + 2x\sqrt{\frac{x+1}{x}}\right)$$

Verification of antiderivative is not currently implemented for this CAS.

[In] integrate((1/x+(1+1/x)^(1/2))^(1/2), x, algorithm="fricas")

[Out] $x\sqrt{(x\sqrt{(x+1)/x} + 1)/x} + 1/4\arctan(2*(x\sqrt{(x+1)/x} - 3*x)*\sqrt{(x\sqrt{(x+1)/x} + 1)/x}/(8*x - 1)) + 3/4\log(2*(x\sqrt{(x+1)/x} + x)*\sqrt{(x\sqrt{(x+1)/x} + 1)/x} + 2*x*\sqrt{(x+1)/x} + 2*x + 3)$

giac [F] time = 0.00, size = 0, normalized size = 0.00

$$\int \sqrt{\sqrt{\frac{1}{x} + 1} + \frac{1}{x}} dx$$

Verification of antiderivative is not currently implemented for this CAS.

[In] `integrate((1/x+(1+1/x)^(1/2))^(1/2),x, algorithm="giac")`

[Out] `integrate(sqrt(sqrt(1/x + 1) + 1/x), x)`

maple [F] time = 0.06, size = 0, normalized size = 0.00

$$\int \sqrt{\frac{1}{x} + \sqrt{\frac{1}{x} + 1}} dx$$

Verification of antiderivative is not currently implemented for this CAS.

[In] `int((1/x+(1+1/x)^(1/2))^(1/2), x)`

[Out] `int((1/x+(1+1/x)^(1/2))^(1/2), x)`

maxima [F] time = 0.00, size = 0, normalized size = 0.00

$$\int \sqrt{\sqrt{\frac{1}{x} + 1} + \frac{1}{x}} dx$$

Verification of antiderivative is not currently implemented for this CAS.

[In] `integrate((1/x+(1+1/x)^(1/2))^(1/2),x, algorithm="maxima")`

[Out] `integrate(sqrt(sqrt(1/x + 1) + 1/x), x)`

mupad [F] time = 0.00, size = -1, normalized size = -0.01

$$\int \sqrt{\sqrt{\frac{1}{x} + 1} + \frac{1}{x}} dx$$

Verification of antiderivative is not currently implemented for this CAS.

[In] `int(((1/x + 1)^(1/2) + 1/x)^(1/2), x)`

[Out] `int(((1/x + 1)^(1/2) + 1/x)^(1/2), x)`

sympy [F] time = 0.00, size = 0, normalized size = 0.00

$$\int \sqrt{\sqrt{1 + \frac{1}{x}} + \frac{1}{x}} dx$$

Verification of antiderivative is not currently implemented for this CAS.

[In] `integrate((1/x+(1+1/x)**(1/2))**(1/2), x)`

[Out] `Integral(sqrt(sqrt(1 + 1/x) + 1/x), x)`

$$3.19 \quad \int \frac{\sqrt{1+e^{-x}}}{-e^{-x}+e^x} dx$$

Optimal. Leaf size=25

$$-\sqrt{2} \tanh^{-1}\left(\frac{\sqrt{e^{-x}+1}}{\sqrt{2}}\right)$$

[Out] $-\operatorname{arctanh}(1/2*(1+\exp(-x))^{(1/2)*2^{(1/2)}}*2^{(1/2)})$

Rubi [A] time = 0.07, antiderivative size = 25, normalized size of antiderivative = 1.00, number of steps used = 6, number of rules used = 6, integrand size = 25, $\frac{\text{number of rules}}{\text{integrand size}} = 0.240$, Rules used = {2282, 1446, 1469, 627, 63, 206}

$$-\sqrt{2} \tanh^{-1}\left(\frac{\sqrt{e^{-x}+1}}{\sqrt{2}}\right)$$

Antiderivative was successfully verified.

[In] $\operatorname{Int}[\operatorname{Sqrt}[1 + E^{-x}]/(-E^{-x} + E^x), x]$

[Out] $-(\operatorname{Sqrt}[2]*\operatorname{ArcTanh}[\operatorname{Sqrt}[1 + E^{-x}]/\operatorname{Sqrt}[2]])$

Rule 63

$\operatorname{Int}[(a_. + (b_.)*(x_.))^{(m_.)}*((c_.) + (d_.)*(x_.))^{(n_.)}, x_Symbol] \rightarrow \operatorname{With}[\{p = \operatorname{Denominator}[m]\}, \operatorname{Dist}[p/b, \operatorname{Subst}[\operatorname{Int}[x^{(p*(m+1)-1)}*(c - (a*d)/b + (d*x^p)/b)^n, x], x, (a + b*x)^{(1/p)}], x] /; \operatorname{FreeQ}[\{a, b, c, d\}, x] \&\& \operatorname{NeQ}[b*c - a*d, 0] \&\& \operatorname{LtQ}[-1, m, 0] \&\& \operatorname{LeQ}[-1, n, 0] \&\& \operatorname{LeQ}[\operatorname{Denominator}[n], \operatorname{Denominator}[m]] \&\& \operatorname{IntLinearQ}[a, b, c, d, m, n, x]$

Rule 206

$\operatorname{Int}[(a_. + (b_.)*(x_.)^2)^{-1}, x_Symbol] \rightarrow \operatorname{Simp}[(1*\operatorname{ArcTanh}[(\operatorname{Rt}[-b, 2]*x)/\operatorname{Rt}[a, 2]])/(\operatorname{Rt}[a, 2]*\operatorname{Rt}[-b, 2]), x] /; \operatorname{FreeQ}[\{a, b\}, x] \&\& \operatorname{NegQ}[a/b] \&\& (\operatorname{GtQ}[a, 0] \mid\mid \operatorname{LtQ}[b, 0])$

Rule 627

$\operatorname{Int}[(d_. + (e_.)*(x_.))^{(m_.)}*((a_.) + (c_.)*(x_.)^2)^{(p_.)}, x_Symbol] \rightarrow \operatorname{Int}[(d + e*x)^{(m+p)}*(a/d + (c*x)/e)^p, x] /; \operatorname{FreeQ}[\{a, c, d, e, m, p\}, x] \&\& \operatorname{EqQ}[c*d^2 + a*e^2, 0] \&\& (\operatorname{IntegerQ}[p] \mid\mid (\operatorname{GtQ}[a, 0] \&\& \operatorname{GtQ}[d, 0] \&\& \operatorname{IntegerQ}[m+p]))$

Rule 1446

$\operatorname{Int}[(a_. + (c_.)*(x_.)^{(mn2_.)})^{(p_.)}*((d_.) + (e_.)*(x_.)^{(n_.)})^{(q_.)}, x_Symbol] \rightarrow \operatorname{Int}[(d + e*x^n)^q*(c + a*x^{(2*n)})^p/x^{(2*n*p)}, x] /; \operatorname{FreeQ}[\{a, c, d, e, n, q\}, x] \&\& \operatorname{EqQ}[mn2, -2*n] \&\& \operatorname{IntegerQ}[p]$

Rule 1469

$\operatorname{Int}(x_.)^{(m_.)}*((a_.) + (c_.)*(x_.)^{(n2_.)})^{(p_.)}*((d_.) + (e_.)*(x_.)^{(n_.)})^{(q_.)}, x_Symbol] \rightarrow \operatorname{Dist}[1/n, \operatorname{Subst}[\operatorname{Int}[(d + e*x)^q*(a + c*x^2)^p, x], x, x^n], x] /; \operatorname{FreeQ}[\{a, c, d, e, m, n, p, q\}, x] \&\& \operatorname{EqQ}[n2, 2*n] \&\& \operatorname{EqQ}[\operatorname{Simplify}[m - n + 1], 0]$

Rule 2282

$\operatorname{Int}[u_, x_Symbol] \rightarrow \operatorname{With}[\{v = \operatorname{FunctionOfExponential}[u, x]\}, \operatorname{Dist}[v/D[v, x], \operatorname{Subst}[\operatorname{Int}[\operatorname{FunctionOfExponentialFunction}[u, x]/x, x], x, v], x] /; \operatorname{Funci}$

```

onOfExponentialQ[u, x] && !MatchQ[u, (w_)*((a_.)*(v_)^(n_))^(m_) /; FreeQ[
{a, m, n}, x] && IntegerQ[m*n]] && !MatchQ[u, E^((c_.)*((a_.) + (b_.)*x))*
(F_)[v_] /; FreeQ[{a, b, c}, x] && InverseFunctionQ[F[x]]]

```

Rubi steps

$$\begin{aligned}
\int \frac{\sqrt{1+e^{-x}}}{-e^{-x}+e^x} dx &= \text{Subst} \left(\int \frac{\sqrt{1+\frac{1}{x}}}{-1+x^2} dx, x, e^x \right) \\
&= \text{Subst} \left(\int \frac{\sqrt{1+\frac{1}{x}}}{\left(1-\frac{1}{x^2}\right)x^2} dx, x, e^x \right) \\
&= -\text{Subst} \left(\int \frac{\sqrt{1+x}}{1-x^2} dx, x, e^{-x} \right) \\
&= -\text{Subst} \left(\int \frac{1}{(1-x)\sqrt{1+x}} dx, x, e^{-x} \right) \\
&= -\left(2 \text{Subst} \left(\int \frac{1}{2-x^2} dx, x, \sqrt{1+e^{-x}} \right) \right) \\
&= -\sqrt{2} \tanh^{-1} \left(\frac{\sqrt{1+e^{-x}}}{\sqrt{2}} \right)
\end{aligned}$$

Mathematica [B] time = 0.13, size = 112, normalized size = 4.48

$$\frac{e^{x/2} \sqrt{e^{-x}+1} \left(\log(1-e^{x/2}) - \log(e^{x/2}+1) + \log(\sqrt{2}\sqrt{e^x+1}-e^{x/2}+1) - \log(\sqrt{2}\sqrt{e^x+1}+e^{x/2}+1) \right)}{\sqrt{2}\sqrt{e^x+1}}$$

Antiderivative was successfully verified.

```
[In] Integrate[Sqrt[1 + E^(-x)]/(-E^(-x) + E^x), x]
```

```
[Out] (E^(x/2)*Sqrt[1 + E^(-x)]*(Log[1 - E^(x/2)] - Log[1 + E^(x/2)] + Log[1 - E^(x/2) + Sqrt[2]*Sqrt[1 + E^x]] - Log[1 + E^(x/2) + Sqrt[2]*Sqrt[1 + E^x]])/(Sqrt[2]*Sqrt[1 + E^x])
```

fricas [A] time = 0.39, size = 34, normalized size = 1.36

$$\frac{1}{2} \sqrt{2} \log \left(\frac{2\sqrt{2}\sqrt{e^x+1}e^{\left(\frac{1}{2}x\right)} - 3e^x - 1}{e^x - 1} \right)$$

Verification of antiderivative is not currently implemented for this CAS.

```
[In] integrate((1+exp(-x))^(1/2)/(-exp(-x)+exp(x)), x, algorithm="fricas")
```

```
[Out] 1/2*sqrt(2)*log((2*sqrt(2)*sqrt(e^x + 1)*e^(1/2*x) - 3*e^x - 1)/(e^x - 1))
```

giac [B] time = 0.25, size = 75, normalized size = 3.00

$$-\frac{1}{2} \sqrt{2} \log \left(\frac{\sqrt{2}-1}{\sqrt{2}+1} \right) + \frac{1}{2} \sqrt{2} \log \left(\frac{|-2\sqrt{2} + 2\sqrt{e^{(2x)}+e^x} - 2e^x + 2|}{|2\sqrt{2} + 2\sqrt{e^{(2x)}+e^x} - 2e^x + 2|} \right)$$

Verification of antiderivative is not currently implemented for this CAS.

[In] integrate((1+exp(-x))^(1/2)/(-exp(-x)+exp(x)),x, algorithm="giac")

[Out] $-1/2*\sqrt{2}*\log((\sqrt{2}-1)/(\sqrt{2}+1)) + 1/2*\sqrt{2}*\log(\text{abs}(-2*\sqrt{2}(2)+2*\sqrt{e^{2x}}+e^x)-2*e^x+2)/\text{abs}(2*\sqrt{2}(2)+2*\sqrt{e^{2x}}+e^x)-2*e^x+2))$

maple [B] time = 0.03, size = 49, normalized size = 1.96

$$-\frac{\sqrt{(e^x+1)e^{-x}}\sqrt{2}\operatorname{arctanh}\left(\frac{(3e^x+1)\sqrt{2}}{4\sqrt{e^x+e^{2x}}}\right)e^x}{2\sqrt{(e^x+1)e^x}}$$

Verification of antiderivative is not currently implemented for this CAS.

[In] int((1+exp(-x))^(1/2)/(-exp(-x)+exp(x)),x)

[Out] $-1/2*((\exp(x)+1)/\exp(x))^{1/2}*\exp(x)/((\exp(x)+1)*\exp(x))^{1/2}*2^{1/2}*\operatorname{arctanh}(1/4*(1+3*\exp(x))*2^{1/2}/(\exp(x)^2+\exp(x))^{1/2})$

maxima [A] time = 1.21, size = 36, normalized size = 1.44

$$\frac{1}{2}\sqrt{2}\log\left(-\frac{\sqrt{2}-\sqrt{e^{(-x)}+1}}{\sqrt{2}+\sqrt{e^{(-x)}+1}}\right)$$

Verification of antiderivative is not currently implemented for this CAS.

[In] integrate((1+exp(-x))^(1/2)/(-exp(-x)+exp(x)),x, algorithm="maxima")

[Out] $1/2*\sqrt{2}*\log(-(\sqrt{2}-\sqrt{e^{(-x)}+1})/(\sqrt{2}+\sqrt{e^{(-x)}+1}))$

mupad [F] time = 0.00, size = -1, normalized size = -0.04

$$-\int \frac{\sqrt{e^{-x}+1}}{e^{-x}-e^x} dx$$

Verification of antiderivative is not currently implemented for this CAS.

[In] int(-(exp(-x)+1)^(1/2)/(exp(-x)-exp(x)),x)

[Out] $-\operatorname{int}((\exp(-x)+1)^{1/2}/(\exp(-x)-\exp(x)),x)$

sympy [A] time = 3.97, size = 65, normalized size = 2.60

$$2\left\{\begin{array}{l} \frac{\sqrt{2}\operatorname{acoth}\left(\frac{\sqrt{2}\sqrt{1+e^{-x}}}{2}\right)}{2} \quad \text{for } 1+e^{-x} > 2 \\ \frac{\sqrt{2}\operatorname{atanh}\left(\frac{\sqrt{2}\sqrt{1+e^{-x}}}{2}\right)}{2} \quad \text{for } 1+e^{-x} < 2 \end{array}\right.$$

Verification of antiderivative is not currently implemented for this CAS.

[In] integrate((1+exp(-x))^(1/2)/(-exp(-x)+exp(x)),x)

[Out] $2*\operatorname{Piecewise}((-\sqrt{2}*\operatorname{acoth}(\sqrt{2}*\sqrt{1+\exp(-x)})/2)/2, 1+\exp(-x) > 2), (-\sqrt{2}*\operatorname{atanh}(\sqrt{2}*\sqrt{1+\exp(-x)})/2)/2, 1+\exp(-x) < 2))$

3.20 $\int \sqrt{1 + e^{-x}} \operatorname{csch}(x) dx$

Optimal. Leaf size=25

$$-2\sqrt{2} \tanh^{-1}\left(\frac{\sqrt{e^{-x}+1}}{\sqrt{2}}\right)$$

[Out] $-2*\operatorname{arctanh}(1/2*(1+\exp(-x))^{(1/2)}*2^{(1/2)})*2^{(1/2)}$

Rubi [A] time = 0.05, antiderivative size = 25, normalized size of antiderivative = 1.00, number of steps used = 7, number of rules used = 7, integrand size = 14, $\frac{\text{number of rules}}{\text{integrand size}} = 0.500$, Rules used = {2282, 12, 1446, 1469, 627, 63, 206}

$$-2\sqrt{2} \tanh^{-1}\left(\frac{\sqrt{e^{-x}+1}}{\sqrt{2}}\right)$$

Antiderivative was successfully verified.

[In] `Int[Sqrt[1 + E^(-x)]*Csch[x], x]`

[Out] `-2*Sqrt[2]*ArcTanh[Sqrt[1 + E^(-x)]/Sqrt[2]]`

Rule 12

`Int[(a_)*(u_), x_Symbol] := Dist[a, Int[u, x], x] /; FreeQ[a, x] && !MatchQ[u, (b_)*(v_) /; FreeQ[b, x]]`

Rule 63

`Int[((a_.) + (b_.)*(x_))^(m_)*((c_.) + (d_.)*(x_))^(n_), x_Symbol] := With[{p = Denominator[m]}, Dist[p/b, Subst[Int[x^(p*(m + 1) - 1)*(c - (a*d)/b + (d*x^p)/b)^n, x], x, (a + b*x)^(1/p)], x] /; FreeQ[{a, b, c, d}, x] && NeQ[b*c - a*d, 0] && LtQ[-1, m, 0] && LeQ[-1, n, 0] && LeQ[Denominator[n], Denominator[m]] && IntLinearQ[a, b, c, d, m, n, x]`

Rule 206

`Int[((a_) + (b_.)*(x_)^2)^(-1), x_Symbol] := Simp[(1*ArcTanh[(Rt[-b, 2]*x)/Rt[a, 2]])/(Rt[a, 2]*Rt[-b, 2]), x] /; FreeQ[{a, b}, x] && NegQ[a/b] && (GtQ[a, 0] || LtQ[b, 0])`

Rule 627

`Int[((d_) + (e_.)*(x_))^(m_.)*((a_) + (c_.)*(x_)^2)^(p_.), x_Symbol] := Int[(d + e*x)^(m + p)*(a/d + (c*x)/e)^p, x] /; FreeQ[{a, c, d, e, m, p}, x] && EqQ[c*d^2 + a*e^2, 0] && (IntegerQ[p] || (GtQ[a, 0] && GtQ[d, 0] && IntegerQ[m + p]))`

Rule 1446

`Int[((a_.) + (c_.)*(x_)^(mn2_.))^(p_.)*((d_) + (e_.)*(x_)^(n_.))^(q_.), x_Symbol] := Int[((d + e*x^n)^q*(c + a*x^(2*n))^p)/x^(2*n*p), x] /; FreeQ[{a, c, d, e, n, q}, x] && EqQ[mn2, -2*n] && IntegerQ[p]`

Rule 1469

`Int[(x_)^(m_.)*((a_) + (c_.)*(x_)^(n2_.))^(p_.)*((d_) + (e_.)*(x_)^(n_.))^(q_.), x_Symbol] := Dist[1/n, Subst[Int[(d + e*x)^q*(a + c*x^2)^p, x], x, x^n], x] /; FreeQ[{a, c, d, e, m, n, p, q}, x] && EqQ[n2, 2*n] && EqQ[Simplify[m - n + 1], 0]`

Rule 2282

```
Int[u_, x_Symbol] := With[{v = FunctionOfExponential[u, x]}, Dist[v/D[v, x],
Subst[Int[FunctionOfExponentialFunction[u, x]/x, x], x, v], x]] /; FunctionOfExponentialQ[u, x] && !MatchQ[u, (w_)*((a_.)*(v_)^(n_))^(m_)] /; FreeQ[{a, m, n}, x] && IntegerQ[m*n] && !MatchQ[u, E^((c_.)*((a_.) + (b_.)*x))*(F_)[v_] /; FreeQ[{a, b, c}, x] && InverseFunctionQ[F[x]]]
```

Rubi steps

$$\begin{aligned}
\int \sqrt{1+e^{-x}} \operatorname{csch}(x) dx &= \operatorname{Subst} \left(\int \frac{2\sqrt{1+\frac{1}{x}}}{-1+x^2} dx, x, e^x \right) \\
&= 2 \operatorname{Subst} \left(\int \frac{\sqrt{1+\frac{1}{x}}}{-1+x^2} dx, x, e^x \right) \\
&= 2 \operatorname{Subst} \left(\int \frac{\sqrt{1+\frac{1}{x}}}{\left(1-\frac{1}{x^2}\right)x^2} dx, x, e^x \right) \\
&= - \left(2 \operatorname{Subst} \left(\int \frac{\sqrt{1+x}}{1-x^2} dx, x, e^{-x} \right) \right) \\
&= - \left(2 \operatorname{Subst} \left(\int \frac{1}{(1-x)\sqrt{1+x}} dx, x, e^{-x} \right) \right) \\
&= - \left(4 \operatorname{Subst} \left(\int \frac{1}{2-x^2} dx, x, \sqrt{1+e^{-x}} \right) \right) \\
&= -2\sqrt{2} \tanh^{-1} \left(\frac{\sqrt{1+e^{-x}}}{\sqrt{2}} \right)
\end{aligned}$$

Mathematica [B] time = 0.12, size = 126, normalized size = 5.04

$$\frac{\sqrt{2} e^{x/2} \sqrt{e^{-x}+1} \left(\log(1-e^{-x/2}) + \log(e^{-x/2}+1) - \log(e^{-x/2}(\sqrt{2}\sqrt{e^x+1}+e^{x/2}-1)) - \log(e^{-x/2}(\sqrt{2}\sqrt{e^x+1}-e^{x/2}-1)) \right)}{\sqrt{e^x+1}}$$

Antiderivative was successfully verified.

[In] Integrate[Sqrt[1 + E^(-x)]*Csch[x], x]

[Out] (Sqrt[2]*E^(x/2)*Sqrt[1 + E^(-x)]*(Log[1 - E^(-1/2*x)] + Log[1 + E^(-1/2*x)] - Log[(-1 + E^(x/2) + Sqrt[2]*Sqrt[1 + E^x])/E^(x/2)] - Log[(1 + E^(x/2) + Sqrt[2]*Sqrt[1 + E^x])/E^(x/2)]))/Sqrt[1 + E^x]

fricas [B] time = 0.43, size = 55, normalized size = 2.20

$$\sqrt{2} \log \left(\frac{2 \left(\sqrt{2} \cosh(x) + \sqrt{2} \sinh(x) \right) \sqrt{\frac{\cosh(x)+\sinh(x)+1}{\cosh(x)+\sinh(x)}} - 3 \cosh(x) - 3 \sinh(x) - 1}{\cosh(x) + \sinh(x) - 1} \right)$$

Verification of antiderivative is not currently implemented for this CAS.

[In] integrate((1+exp(-x))^(1/2)/sinh(x), x, algorithm="fricas")

[Out] sqrt(2)*log((2*(sqrt(2)*cosh(x) + sqrt(2)*sinh(x))*sqrt((cosh(x) + sinh(x) + 1)/(cosh(x) + sinh(x))) - 3*cosh(x) - 3*sinh(x) - 1)/(cosh(x) + sinh(x) - 1))

giac [B] time = 0.25, size = 74, normalized size = 2.96

$$-\sqrt{2} \log\left(\frac{\sqrt{2}-1}{\sqrt{2}+1}\right) + \sqrt{2} \log\left(\frac{|-2\sqrt{2} + 2\sqrt{e^{2x} + e^x} - 2e^x + 2|}{|2\sqrt{2} + 2\sqrt{e^{2x} + e^x} - 2e^x + 2|}\right)$$

Verification of antiderivative is not currently implemented for this CAS.

[In] integrate((1+exp(-x))^(1/2)/sinh(x),x, algorithm="giac")

[Out] -sqrt(2)*log((sqrt(2) - 1)/(sqrt(2) + 1)) + sqrt(2)*log(abs(-2*sqrt(2) + 2*sqrt(e^(2*x) + e^x) - 2*e^x + 2)/abs(2*sqrt(2) + 2*sqrt(e^(2*x) + e^x) - 2*e^x + 2))

maple [A] time = 0.12, size = 33, normalized size = 1.32

$$-2\sqrt{2} \sqrt{\frac{1}{\tanh\left(\frac{x}{2}\right)+1}} \sqrt{\tanh\left(\frac{x}{2}\right)+1} \operatorname{arctanh}\left(\sqrt{\tanh\left(\frac{x}{2}\right)+1}\right)$$

Verification of antiderivative is not currently implemented for this CAS.

[In] int((1+exp(-x))^(1/2)/sinh(x),x)

[Out] -2*2^(1/2)*(1/(tanh(1/2*x)+1))^(1/2)*(tanh(1/2*x)+1)^(1/2)*arctanh((tanh(1/2*x)+1)^(1/2))

maxima [A] time = 1.09, size = 35, normalized size = 1.40

$$\sqrt{2} \log\left(-\frac{\sqrt{2} - \sqrt{e^{-x} + 1}}{\sqrt{2} + \sqrt{e^{-x} + 1}}\right)$$

Verification of antiderivative is not currently implemented for this CAS.

[In] integrate((1+exp(-x))^(1/2)/sinh(x),x, algorithm="maxima")

[Out] sqrt(2)*log(-(sqrt(2) - sqrt(e^(-x) + 1))/(sqrt(2) + sqrt(e^(-x) + 1)))

mupad [F] time = 0.00, size = -1, normalized size = -0.04

$$\int \frac{\sqrt{e^{-x} + 1}}{\sinh(x)} dx$$

Verification of antiderivative is not currently implemented for this CAS.

[In] int((exp(-x) + 1)^(1/2)/sinh(x),x)

[Out] int((exp(-x) + 1)^(1/2)/sinh(x), x)

sympy [F] time = 0.00, size = 0, normalized size = 0.00

$$\int \frac{\sqrt{1 + e^{-x}}}{\sinh(x)} dx$$

Verification of antiderivative is not currently implemented for this CAS.

[In] integrate((1+exp(-x))**(1/2)/sinh(x),x)

[Out] Integral(sqrt(1 + exp(-x))/sinh(x), x)

$$3.21 \quad \int \frac{1}{(\cos(x) + \cos(3x))^5} dx$$

Optimal. Leaf size=108

$$-\frac{437 \sin(x)}{512(1-2\sin^2(x))} + \frac{203 \sin(x)}{768(1-2\sin^2(x))^2} - \frac{17 \sin(x)}{192(1-2\sin^2(x))^3} + \frac{\sin(x)}{32(1-2\sin^2(x))^4} - \frac{523}{256} \tanh^{-1}(\sin(x)) + \frac{1483}{512}$$

[Out] -523/256*arctanh(sin(x))+1/32*sin(x)/(1-2*sin(x)^2)^4-17/192*sin(x)/(1-2*sin(x)^2)^3+203/768*sin(x)/(1-2*sin(x)^2)^2-437/512*sin(x)/(1-2*sin(x)^2)+1483/1024*arctanh(sin(x)*2^(1/2))*2^(1/2)-43/256*sec(x)*tan(x)-1/128*sec(x)^3*tan(x)

Rubi [B] time = 1.12, antiderivative size = 786, normalized size of antiderivative = 7.28, number of steps used = 45, number of rules used = 7, integrand size = 9, $\frac{\text{number of rules}}{\text{integrand size}} = 0.778$, Rules used = {12, 2073, 207, 638, 614, 618, 206}

$$\frac{451 \left(\tan\left(\frac{x}{2}\right) + 1 \right)}{512 \left(-\tan^2\left(\frac{x}{2}\right) - 2 \tan\left(\frac{x}{2}\right) + 1 \right)} - \frac{15 \tan\left(\frac{x}{2}\right) + 89}{64 \left(-\tan^2\left(\frac{x}{2}\right) - 2 \tan\left(\frac{x}{2}\right) + 1 \right)} + \frac{89 - 15 \tan\left(\frac{x}{2}\right)}{64 \left(-\tan^2\left(\frac{x}{2}\right) + 2 \tan\left(\frac{x}{2}\right) + 1 \right)} - \frac{451 \left(-\tan^2\left(\frac{x}{2}\right) + 2 \tan\left(\frac{x}{2}\right) + 1 \right)}{512 \left(-\tan^2\left(\frac{x}{2}\right) + 2 \tan\left(\frac{x}{2}\right) + 1 \right)}$$

Warning: Unable to verify antiderivative.

[In] Int[(Cos[x] + Cos[3*x])^(-5), x]

[Out] (-523*ArcTanh[Sin[x]]/256 - (1483*Log[2 + Sqrt[2] + Cos[x] + Sqrt[2]*Cos[x] - Sin[x] - Sqrt[2]*Sin[x]]/(2048*Sqrt[2]) - (1483*Log[2 - Sqrt[2] + Cos[x] - Sqrt[2]*Cos[x] + Sin[x] - Sqrt[2]*Sin[x]]/(2048*Sqrt[2]) + (1483*Log[2 - Sqrt[2] + Cos[x] - Sqrt[2]*Cos[x] - Sin[x] + Sqrt[2]*Sin[x]]/(2048*Sqrt[2]) + (1483*Log[2 + Sqrt[2] + Cos[x] + Sqrt[2]*Cos[x] + Sin[x] + Sqrt[2]*Sin[x]]/(2048*Sqrt[2]) - 1/(128*(1 - Tan[x/2])^4) + 1/(64*(1 - Tan[x/2])^3) - 47/(256*(1 - Tan[x/2])^2) + 45/(256*(1 - Tan[x/2])) + 1/(128*(1 + Tan[x/2])^4) - 1/(64*(1 + Tan[x/2])^3) + 47/(256*(1 + Tan[x/2])^2) - 45/(256*(1 + Tan[x/2])) - (7 - 17*Tan[x/2])/(4*(1 - 2*Tan[x/2] - Tan[x/2]^2)^4) + (119*(1 + Tan[x/2]))/(48*(1 - 2*Tan[x/2] - Tan[x/2]^2)^3) - (11*(1 + 3*Tan[x/2]))/(12*(1 - 2*Tan[x/2] - Tan[x/2]^2)^3) - (1 - 43*Tan[x/2])/(32*(1 - 2*Tan[x/2] - Tan[x/2]^2)^2) - (65*(1 + Tan[x/2]))/(384*(1 - 2*Tan[x/2] - Tan[x/2]^2)^2) + (451*(1 + Tan[x/2]))/(512*(1 - 2*Tan[x/2] - Tan[x/2]^2)) - (89 + 15*Tan[x/2])/(64*(1 - 2*Tan[x/2] - Tan[x/2]^2)) + (7 + 17*Tan[x/2])/(4*(1 + 2*Tan[x/2] - Tan[x/2]^2)^4) + (11*(1 - 3*Tan[x/2]))/(12*(1 + 2*Tan[x/2] - Tan[x/2]^2)^3) - (119*(1 - Tan[x/2]))/(48*(1 + 2*Tan[x/2] - Tan[x/2]^2)^3) + (65*(1 - Tan[x/2]))/(384*(1 + 2*Tan[x/2] - Tan[x/2]^2)^2) + (1 + 43*Tan[x/2])/(32*(1 + 2*Tan[x/2] - Tan[x/2]^2)^2) + (89 - 15*Tan[x/2])/(64*(1 + 2*Tan[x/2] - Tan[x/2]^2)) - (451*(1 - Tan[x/2]))/(512*(1 + 2*Tan[x/2] - Tan[x/2]^2)))

Rule 12

Int[(a_)*(u_), x_Symbol] := Dist[a, Int[u, x], x] /; FreeQ[a, x] && !MatchQ[u, (b_)*(v_)] /; FreeQ[b, x]

Rule 206

Int[((a_) + (b_.)*(x_)^2)^(-1), x_Symbol] := Simp[(1*ArcTanh[(Rt[-b, 2]*x)/Rt[a, 2]]/(Rt[a, 2]*Rt[-b, 2]), x] /; FreeQ[{a, b}, x] && NegQ[a/b] && (GtQ[a, 0] || LtQ[b, 0])

Rule 207

Int[((a_) + (b_.)*(x_)^2)^(-1), x_Symbol] := -Simp[ArcTanh[(Rt[b, 2]*x)/Rt[-a, 2]]/(Rt[-a, 2]*Rt[b, 2]), x] /; FreeQ[{a, b}, x] && NegQ[a/b] && (LtQ[a

, 0] || GtQ[b, 0])

Rule 614

Int[((a_.) + (b_.)*(x_) + (c_.)*(x_)^2)^(p_), x_Symbol] := Simp[((b + 2*c*x)*(a + b*x + c*x^2)^(p + 1))/((p + 1)*(b^2 - 4*a*c)), x] - Dist[(2*c*(2*p + 3))/((p + 1)*(b^2 - 4*a*c)), Int[(a + b*x + c*x^2)^(p + 1), x], x] /; FreeQ[{a, b, c}, x] && NeQ[b^2 - 4*a*c, 0] && LtQ[p, -1] && NeQ[p, -3/2] && IntegerQ[4*p]

Rule 618

Int[((a_.) + (b_.)*(x_) + (c_.)*(x_)^2)^(-1), x_Symbol] := Dist[-2, Subst[Int[1/Simp[b^2 - 4*a*c - x^2, x], x], x, b + 2*c*x], x] /; FreeQ[{a, b, c}, x] && NeQ[b^2 - 4*a*c, 0]

Rule 638

Int[((d_.) + (e_.)*(x_))*((a_.) + (b_.)*(x_) + (c_.)*(x_)^2)^(p_), x_Symbol] := Simp[((b*d - 2*a*e + (2*c*d - b*e)*x)*(a + b*x + c*x^2)^(p + 1))/((p + 1)*(b^2 - 4*a*c)), x] - Dist[((2*p + 3)*(2*c*d - b*e))/((p + 1)*(b^2 - 4*a*c)), Int[(a + b*x + c*x^2)^(p + 1), x], x] /; FreeQ[{a, b, c, d, e}, x] && NeQ[2*c*d - b*e, 0] && NeQ[b^2 - 4*a*c, 0] && LtQ[p, -1] && NeQ[p, -3/2]

Rule 2073

Int[(P_)^(p_)*(Q_)^(q_.), x_Symbol] := With[{PP = Factor[P /. x -> Sqrt[x]]}, Int[ExpandIntegrand[(PP /. x -> x^2)^p*Q^q, x], x] /; !SumQ[NonfreeFactors[PP, x]]] /; FreeQ[q, x] && PolyQ[P, x^2] && PolyQ[Q, x] && ILtQ[p, 0]

Rubi steps

$$\begin{aligned}
\int \frac{1}{(\cos(x) + \cos(3x))^5} dx &= 2 \operatorname{Subst} \left(\int \frac{(1+x^2)^{14}}{32(1-7x^2+7x^4-x^6)^5} dx, x, \tan\left(\frac{x}{2}\right) \right) \\
&= \frac{1}{16} \operatorname{Subst} \left(\int \frac{(1+x^2)^{14}}{(1-7x^2+7x^4-x^6)^5} dx, x, \tan\left(\frac{x}{2}\right) \right) \\
&= \frac{1}{16} \operatorname{Subst} \left(\int \left(\frac{1}{2(-1+x)^5} + \frac{3}{4(-1+x)^4} + \frac{47}{8(-1+x)^3} + \frac{45}{16(-1+x)^2} - \frac{1}{2(1+x)^5} + \dots \right) dx, x, \tan\left(\frac{x}{2}\right) \right) \\
&= -\frac{1}{128 \left(1 - \tan\left(\frac{x}{2}\right)\right)^4} + \frac{1}{64 \left(1 - \tan\left(\frac{x}{2}\right)\right)^3} - \frac{47}{256 \left(1 - \tan\left(\frac{x}{2}\right)\right)^2} + \frac{45}{256 \left(1 - \tan\left(\frac{x}{2}\right)\right)} + \dots \\
&= -\frac{523}{256} \tanh^{-1}(\sin(x)) - \frac{1}{128 \left(1 - \tan\left(\frac{x}{2}\right)\right)^4} + \frac{1}{64 \left(1 - \tan\left(\frac{x}{2}\right)\right)^3} - \frac{47}{256 \left(1 - \tan\left(\frac{x}{2}\right)\right)^2} + \dots \\
&= -\frac{523}{256} \tanh^{-1}(\sin(x)) - \frac{9 \log\left(2 + \sqrt{2} + \cos(x) + \sqrt{2} \cos(x) - \sin(x) - \sqrt{2} \sin(x)\right)}{16\sqrt{2}} \\
&= -\frac{523}{256} \tanh^{-1}(\sin(x)) - \frac{129 \log\left(2 + \sqrt{2} + \cos(x) + \sqrt{2} \cos(x) - \sin(x) - \sqrt{2} \sin(x)\right)}{256\sqrt{2}} \\
&= -\frac{523}{256} \tanh^{-1}(\sin(x)) - \frac{387 \log\left(2 + \sqrt{2} + \cos(x) + \sqrt{2} \cos(x) - \sin(x) - \sqrt{2} \sin(x)\right)}{512\sqrt{2}} \\
&= -\frac{523}{256} \tanh^{-1}(\sin(x)) - \frac{111 \log\left(2 + \sqrt{2} + \cos(x) + \sqrt{2} \cos(x) - \sin(x) - \sqrt{2} \sin(x)\right)}{256\sqrt{2}} \\
&= -\frac{523}{256} \tanh^{-1}(\sin(x)) - \frac{1483 \log\left(2 + \sqrt{2} + \cos(x) + \sqrt{2} \cos(x) - \sin(x) - \sqrt{2} \sin(x)\right)}{2048\sqrt{2}}
\end{aligned}$$

Mathematica [C] time = 6.36, size = 478, normalized size = 4.43

$$\frac{1483 \log\left(2 \sin(x) + \sqrt{2}\right)}{1024\sqrt{2}} + \frac{83 \sin(x)}{512(\cos(x) - \sin(x))^2} + \frac{\sin(x)}{128(\cos(x) - \sin(x))^4} - \frac{437}{1024(\cos(x) - \sin(x))} + \frac{437}{1024(\sin(x) + \dots)}$$

Warning: Unable to verify antiderivative.

[In] Integrate[(Cos[x] + Cos[3*x])^(-5), x]

[Out] (((-1483*I)/1024)*ArcTan[(Cos[x/2] - Sin[x/2] - Sqrt[2]*Sin[x/2])/(-Cos[x/2] + Sqrt[2]*Cos[x/2] - Sin[x/2])]/Sqrt[2] + ((1483/2048 + (1483*I)/2048)*((-1 - I) + Sqrt[2])*ArcTan[(Cos[x/2] + Sin[x/2] - Sqrt[2]*Sin[x/2])/(Cos[x/2] + Sqrt[2]*Cos[x/2] - Sin[x/2])])/((-1 + I) + Sqrt[2]) + (523*Log[Cos[x/2] - Sin[x/2]])/256 - (523*Log[Cos[x/2] + Sin[x/2]])/256 + (1483*Log[Sqrt[2] + 2*Sin[x]])/(1024*Sqrt[2]) - (1483*Log[2 - Sqrt[2]*Cos[x] - Sqrt[2]*Sin[x]])/(2048*Sqrt[2]) + ((1483/4096 - (1483*I)/4096)*((-1 - I) + Sqrt[2])*Log[2 + Sqrt[2]*Cos[x] - Sqrt[2]*Sin[x]])/((-1 + I) + Sqrt[2]) - 1/(512*(Cos[x/2] - Sin[x/2])^4) - 43/(512*(Cos[x/2] - Sin[x/2])^2) + 1/(512*(Cos[x/2] + Sin[x/2])^4) + 43/(512*(Cos[x/2] + Sin[x/2])^2) - 17/(768*(Cos[x] - Sin[x])^3) - 437/(1024*(Cos[x] - Sin[x])) + Sin[x]/(128*(Cos[x] - Sin[x])^4) + (83*Sin[x])/(512*(Cos[x] - Sin[x])^2) + Sin[x]/(128*(Cos[x] + Sin[x])^4) + 17/(

$768*(\text{Cos}[x] + \text{Sin}[x])^3 + (83*\text{Sin}[x])/(512*(\text{Cos}[x] + \text{Sin}[x])^2) + 437/(1024*(\text{Cos}[x] + \text{Sin}[x]))$

fricas [B] time = 0.56, size = 219, normalized size = 2.03

$$4449 \left(16 \sqrt{2} \cos(x)^{12} - 32 \sqrt{2} \cos(x)^{10} + 24 \sqrt{2} \cos(x)^8 - 8 \sqrt{2} \cos(x)^6 + \sqrt{2} \cos(x)^4 \right) \log \left(-\frac{2 \cos(x)^2 - 2 \sqrt{2} \sin(x)}{2 \cos(x)^2 - 1} \right)$$

Verification of antiderivative is not currently implemented for this CAS.

[In] integrate(1/(cos(x)+cos(3*x))^5,x, algorithm="fricas")

[Out] $\frac{1}{6144} (4449 (16 \sqrt{2} \cos(x)^{12} - 32 \sqrt{2} \cos(x)^{10} + 24 \sqrt{2} \cos(x)^8 - 8 \sqrt{2} \cos(x)^6 + \sqrt{2} \cos(x)^4) \log(-2 \cos(x)^2 - 2 \sqrt{2} \sin(x) - 3) / (2 \cos(x)^2 - 1) - 6276 (16 \cos(x)^{12} - 32 \cos(x)^{10} + 24 \cos(x)^8 - 8 \cos(x)^6 + \cos(x)^4) \log(\sin(x) + 1) + 6276 (16 \cos(x)^{12} - 32 \cos(x)^{10} + 24 \cos(x)^8 - 8 \cos(x)^6 + \cos(x)^4) \log(-\sin(x) + 1) - 4 (14616 \cos(x)^{10} - 25420 \cos(x)^8 + 15570 \cos(x)^6 - 3677 \cos(x)^4 + 162 \cos(x)^2 + 12) \sin(x)) / (16 \cos(x)^{12} - 32 \cos(x)^{10} + 24 \cos(x)^8 - 8 \cos(x)^6 + \cos(x)^4)$

giac [A] time = 0.20, size = 104, normalized size = 0.96

$$-\frac{1483}{2048} \sqrt{2} \log \left(\frac{|-2 \sqrt{2} + 4 \sin(x)|}{|2 \sqrt{2} + 4 \sin(x)|} \right) + \frac{43 \sin(x)^3 - 45 \sin(x)}{256 (\sin(x)^2 - 1)^2} + \frac{10488 \sin(x)^7 - 14108 \sin(x)^5 + 6514 \sin(x)^3}{1536 (2 \sin(x)^2 - 1)^4}$$

Verification of antiderivative is not currently implemented for this CAS.

[In] integrate(1/(cos(x)+cos(3*x))^5,x, algorithm="giac")

[Out] $-1483/2048 \sqrt{2} \log(\text{abs}(-2 \sqrt{2} + 4 \sin(x)) / \text{abs}(2 \sqrt{2} + 4 \sin(x))) + 1/256 (43 \sin(x)^3 - 45 \sin(x)) / (\sin(x)^2 - 1)^2 + 1/1536 (10488 \sin(x)^7 - 14108 \sin(x)^5 + 6514 \sin(x)^3 - 993 \sin(x)) / (2 \sin(x)^2 - 1)^4 - 523/512 \log(\sin(x) + 1) + 523/512 \log(-\sin(x) + 1)$

maple [A] time = 0.14, size = 95, normalized size = 0.88

$$\frac{1483 \sqrt{2} \operatorname{arctanh}(\sqrt{2} \sin(x))}{1024} + \frac{523 \ln(\sin(x) - 1)}{512} - \frac{523 \ln(\sin(x) + 1)}{512} + \frac{1}{512 (\sin(x) + 1)^2} + \frac{43}{512 (\sin(x) + 1)}$$

Verification of antiderivative is not currently implemented for this CAS.

[In] int(1/(cos(x)+cos(3*x))^5,x)

[Out] $\frac{1}{512} (\sin(x)+1)^{-2} + \frac{43}{512} (\sin(x)+1)^{-1} - \frac{523}{512} \ln(\sin(x)+1) - 4 \left(-\frac{437}{256} \sin(x)^7 + \frac{3527}{1536} \sin(x)^5 - \frac{3257}{3072} \sin(x)^3 + \frac{331}{2048} \sin(x) \right) / (2 \sin(x)^2 - 1)^4 + \frac{1483}{1024} \operatorname{arctanh}(\sin(x) \sqrt{2}) \sqrt{2} - \frac{1}{512} (\sin(x)-1)^{-2} + \frac{43}{512} (\sin(x)-1)^{-1} + \frac{523}{512} \ln(\sin(x)-1)$

maxima [F(-1)] time = 0.00, size = 0, normalized size = 0.00

Timed out

Verification of antiderivative is not currently implemented for this CAS.

[In] integrate(1/(cos(x)+cos(3*x))^5,x, algorithm="maxima")

[Out] Timed out

mupad [B] time = 1.25, size = 307, normalized size = 2.84

$$11492 \sin(3x) + 18218 \sin(5x) + 12230 \sin(7x) + 7466 \sin(9x) + 3654 \sin(11x) + 276144 \operatorname{atanh}\left(\frac{\sin\left(\frac{x}{2}\right)}{\cos\left(\frac{x}{2}\right)}\right)$$

Verification of antiderivative is not currently implemented for this CAS.

[In] `int(1/(cos(3*x) + cos(x))^5,x)`

[Out] `-(11492*sin(3*x) + 18218*sin(5*x) + 12230*sin(7*x) + 7466*sin(9*x) + 3654*sin(11*x) + 276144*atanh(sin(x/2)/cos(x/2)) + 4764*sin(x) + 502080*cos(2*x)*atanh(sin(x/2)/cos(x/2)) + 389112*cos(4*x)*atanh(sin(x/2)/cos(x/2)) + 251040*cos(6*x)*atanh(sin(x/2)/cos(x/2)) + 125520*cos(8*x)*atanh(sin(x/2)/cos(x/2)) + 50208*cos(10*x)*atanh(sin(x/2)/cos(x/2)) + 12552*cos(12*x)*atanh(sin(x/2)/cos(x/2)) - 97878*2^(1/2)*atanh(2^(1/2)*sin(x)) - 177960*2^(1/2)*atanh(2^(1/2)*sin(x))*cos(2*x) - 137919*2^(1/2)*atanh(2^(1/2)*sin(x))*cos(4*x) - 88980*2^(1/2)*atanh(2^(1/2)*sin(x))*cos(6*x) - 44490*2^(1/2)*atanh(2^(1/2)*sin(x))*cos(8*x) - 17796*2^(1/2)*atanh(2^(1/2)*sin(x))*cos(10*x) - 4449*2^(1/2)*atanh(2^(1/2)*sin(x))*cos(12*x))/(122880*cos(2*x) + 95232*cos(4*x) + 61440*cos(6*x) + 30720*cos(8*x) + 12288*cos(10*x) + 3072*cos(12*x) + 67584)`

sympy [F] time = 0.00, size = 0, normalized size = 0.00

$$\int \frac{1}{(\cos(x) + \cos(3x))^5} dx$$

Verification of antiderivative is not currently implemented for this CAS.

[In] `integrate(1/(cos(x)+cos(3*x))**5,x)`

[Out] `Integral((cos(x) + cos(3*x))**(-5), x)`

$$3.22 \quad \int \frac{1}{(1+\cos(x)+\sin(x))^2} dx$$

Optimal. Leaf size=29

$$-\log\left(\tan\left(\frac{x}{2}\right)+1\right) - \frac{\cos(x) - \sin(x)}{\sin(x) + \cos(x) + 1}$$

[Out] $-\ln(1+\tan(1/2*x))+(-\cos(x)+\sin(x))/(1+\cos(x)+\sin(x))$

Rubi [A] time = 0.02, antiderivative size = 29, normalized size of antiderivative = 1.00, number of steps used = 3, number of rules used = 3, integrand size = 8, $\frac{\text{number of rules}}{\text{integrand size}} = 0.375$, Rules used = {3129, 3124, 31}

$$-\log\left(\tan\left(\frac{x}{2}\right)+1\right) - \frac{\cos(x) - \sin(x)}{\sin(x) + \cos(x) + 1}$$

Antiderivative was successfully verified.

[In] Int[(1 + Cos[x] + Sin[x])^(-2), x]

[Out] -Log[1 + Tan[x/2]] - (Cos[x] - Sin[x])/(1 + Cos[x] + Sin[x])

Rule 31

Int[((a_) + (b_.)*(x_))^(n_), x_Symbol] := Simp[Log[RemoveContent[a + b*x, x]]/b, x] /; FreeQ[{a, b}, x]

Rule 3124

Int[(cos[(d_.) + (e_.)*(x_)]*(b_.) + (a_) + (c_.)*sin[(d_.) + (e_.)*(x_)])^(n_), x_Symbol] := Module[{f = FreeFactors[Tan[(d + e*x)/2], x]}, Dist[(2*f)/e, Subst[Int[1/(a + b + 2*c*f*x + (a - b)*f^2*x^2), x], x, Tan[(d + e*x)/2]/f], x] /; FreeQ[{a, b, c, d, e}, x] && NeQ[a^2 - b^2 - c^2, 0]

Rule 3129

Int[(cos[(d_.) + (e_.)*(x_)]*(b_.) + (a_) + (c_.)*sin[(d_.) + (e_.)*(x_)])^(n_), x_Symbol] := Simp[((-c*Cos[d + e*x]) + b*Sin[d + e*x])*(a + b*Cos[d + e*x] + c*Sin[d + e*x])^(n + 1)/(e*(n + 1)*(a^2 - b^2 - c^2)), x] + Dist[1/((n + 1)*(a^2 - b^2 - c^2)), Int[(a*(n + 1) - b*(n + 2)*Cos[d + e*x] - c*(n + 2)*Sin[d + e*x])*(a + b*Cos[d + e*x] + c*Sin[d + e*x])^(n + 1), x], x] /; FreeQ[{a, b, c, d, e}, x] && NeQ[a^2 - b^2 - c^2, 0] && LtQ[n, -1] && NeQ[n, -3/2]

Rubi steps

$$\begin{aligned} \int \frac{1}{(1 + \cos(x) + \sin(x))^2} dx &= -\frac{\cos(x) - \sin(x)}{1 + \cos(x) + \sin(x)} - \int \frac{1}{1 + \cos(x) + \sin(x)} dx \\ &= -\frac{\cos(x) - \sin(x)}{1 + \cos(x) + \sin(x)} - 2 \operatorname{Subst}\left(\int \frac{1}{2 + 2x} dx, x, \tan\left(\frac{x}{2}\right)\right) \\ &= -\log\left(1 + \tan\left(\frac{x}{2}\right)\right) - \frac{\cos(x) - \sin(x)}{1 + \cos(x) + \sin(x)} \end{aligned}$$

Mathematica [A] time = 0.04, size = 56, normalized size = 1.93

$$\frac{1}{2} \tan\left(\frac{x}{2}\right) + \log\left(\cos\left(\frac{x}{2}\right)\right) + \frac{\sin\left(\frac{x}{2}\right)}{\sin\left(\frac{x}{2}\right) + \cos\left(\frac{x}{2}\right)} - \log\left(\sin\left(\frac{x}{2}\right) + \cos\left(\frac{x}{2}\right)\right)$$

Antiderivative was successfully verified.

[In] Integrate[(1 + Cos[x] + Sin[x])^(-2),x]

[Out] Log[Cos[x/2]] - Log[Cos[x/2] + Sin[x/2]] + Sin[x/2]/(Cos[x/2] + Sin[x/2]) + Tan[x/2]/2

fricas [A] time = 0.44, size = 46, normalized size = 1.59

$$\frac{(\cos(x) + \sin(x) + 1) \log\left(\frac{1}{2} \cos(x) + \frac{1}{2}\right) - (\cos(x) + \sin(x) + 1) \log(\sin(x) + 1) - 2 \cos(x) + 2 \sin(x)}{2(\cos(x) + \sin(x) + 1)}$$

Verification of antiderivative is not currently implemented for this CAS.

[In] integrate(1/(1+cos(x)+sin(x))^2,x, algorithm="fricas")

[Out] 1/2*((cos(x) + sin(x) + 1)*log(1/2*cos(x) + 1/2) - (cos(x) + sin(x) + 1)*log(sin(x) + 1) - 2*cos(x) + 2*sin(x))/(cos(x) + sin(x) + 1)

giac [A] time = 0.18, size = 30, normalized size = 1.03

$$\frac{\tan\left(\frac{1}{2}x\right)}{\tan\left(\frac{1}{2}x\right) + 1} - \log\left(\left|\tan\left(\frac{1}{2}x\right) + 1\right|\right) + \frac{1}{2} \tan\left(\frac{1}{2}x\right)$$

Verification of antiderivative is not currently implemented for this CAS.

[In] integrate(1/(1+cos(x)+sin(x))^2,x, algorithm="giac")

[Out] tan(1/2*x)/(tan(1/2*x) + 1) - log(abs(tan(1/2*x) + 1)) + 1/2*tan(1/2*x)

maple [A] time = 0.08, size = 27, normalized size = 0.93

$$-\ln\left(\tan\left(\frac{x}{2}\right) + 1\right) + \frac{\tan\left(\frac{x}{2}\right)}{2} - \frac{1}{\tan\left(\frac{x}{2}\right) + 1}$$

Verification of antiderivative is not currently implemented for this CAS.

[In] int(1/(1+cos(x)+sin(x))^2,x)

[Out] 1/2*tan(1/2*x)-ln(tan(1/2*x)+1)-1/(tan(1/2*x)+1)

maxima [A] time = 0.43, size = 40, normalized size = 1.38

$$\frac{\sin(x)}{2(\cos(x) + 1)} - \frac{1}{\frac{\sin(x)}{\cos(x)+1} + 1} - \log\left(\frac{\sin(x)}{\cos(x) + 1} + 1\right)$$

Verification of antiderivative is not currently implemented for this CAS.

[In] integrate(1/(1+cos(x)+sin(x))^2,x, algorithm="maxima")

[Out] 1/2*sin(x)/(cos(x) + 1) - 1/(sin(x)/(cos(x) + 1) + 1) - log(sin(x)/(cos(x) + 1) + 1)

mupad [B] time = 0.28, size = 26, normalized size = 0.90

$$\frac{\tan\left(\frac{x}{2}\right)}{2} - \ln\left(\tan\left(\frac{x}{2}\right) + 1\right) - \frac{1}{\tan\left(\frac{x}{2}\right) + 1}$$

Verification of antiderivative is not currently implemented for this CAS.

[In] `int(1/(cos(x) + sin(x) + 1)^2,x)`

[Out] `tan(x/2)/2 - log(tan(x/2) + 1) - 1/(tan(x/2) + 1)`

sympy [B] time = 0.69, size = 66, normalized size = 2.28

$$-\frac{2 \log\left(\tan\left(\frac{x}{2}\right) + 1\right) \tan\left(\frac{x}{2}\right)}{2 \tan\left(\frac{x}{2}\right) + 2} - \frac{2 \log\left(\tan\left(\frac{x}{2}\right) + 1\right)}{2 \tan\left(\frac{x}{2}\right) + 2} + \frac{\tan^2\left(\frac{x}{2}\right)}{2 \tan\left(\frac{x}{2}\right) + 2} - \frac{3}{2 \tan\left(\frac{x}{2}\right) + 2}$$

Verification of antiderivative is not currently implemented for this CAS.

[In] `integrate(1/(1+cos(x)+sin(x))**2,x)`

[Out] `-2*log(tan(x/2) + 1)*tan(x/2)/(2*tan(x/2) + 2) - 2*log(tan(x/2) + 1)/(2*tan(x/2) + 2) + tan(x/2)**2/(2*tan(x/2) + 2) - 3/(2*tan(x/2) + 2)`

3.23 $\int \sqrt{1 + \tanh(4x)} dx$

Optimal. Leaf size=26

$$\frac{\tanh^{-1}\left(\frac{\sqrt{\tanh(4x)+1}}{\sqrt{2}}\right)}{2\sqrt{2}}$$

[Out] 1/4*arctanh(1/2*(1+tanh(4*x))^(1/2)*2^(1/2))*2^(1/2)

Rubi [A] time = 0.01, antiderivative size = 26, normalized size of antiderivative = 1.00, number of steps used = 2, number of rules used = 2, integrand size = 10, $\frac{\text{number of rules}}{\text{integrand size}} = 0.200$, Rules used = {3480, 206}

$$\frac{\tanh^{-1}\left(\frac{\sqrt{\tanh(4x)+1}}{\sqrt{2}}\right)}{2\sqrt{2}}$$

Antiderivative was successfully verified.

[In] Int[Sqrt[1 + Tanh[4*x]], x]

[Out] ArcTanh[Sqrt[1 + Tanh[4*x]]/Sqrt[2]]/(2*Sqrt[2])

Rule 206

Int[((a_) + (b_.)*(x_)^2)^(-1), x_Symbol] :> Simp[(1*ArcTanh[(Rt[-b, 2]*x)/Rt[a, 2]])/(Rt[a, 2]*Rt[-b, 2]), x] /; FreeQ[{a, b}, x] && NegQ[a/b] && (GtQ[a, 0] || LtQ[b, 0])

Rule 3480

Int[Sqrt[(a_) + (b_.)*tan[(c_.) + (d_.)*(x_)]], x_Symbol] :> Dist[(-2*b)/d, Subst[Int[1/(2*a - x^2), x], x, Sqrt[a + b*Tan[c + d*x]]], x] /; FreeQ[{a, b, c, d}, x] && EqQ[a^2 + b^2, 0]

Rubi steps

$$\begin{aligned} \int \sqrt{1 + \tanh(4x)} dx &= \frac{1}{2} \text{Subst} \left(\int \frac{1}{2 - x^2} dx, x, \sqrt{1 + \tanh(4x)} \right) \\ &= \frac{\tanh^{-1}\left(\frac{\sqrt{1+\tanh(4x)}}{\sqrt{2}}\right)}{2\sqrt{2}} \end{aligned}$$

Mathematica [A] time = 0.02, size = 26, normalized size = 1.00

$$\frac{\tanh^{-1}\left(\frac{\sqrt{\tanh(4x)+1}}{\sqrt{2}}\right)}{2\sqrt{2}}$$

Antiderivative was successfully verified.

[In] Integrate[Sqrt[1 + Tanh[4*x]], x]

[Out] ArcTanh[Sqrt[1 + Tanh[4*x]]/Sqrt[2]]/(2*Sqrt[2])

fricas [B] time = 0.41, size = 68, normalized size = 2.62

$$\frac{1}{8} \sqrt{2} \log \left(-2\sqrt{2} \sqrt{\frac{\cosh(4x)}{\cosh(4x) - \sinh(4x)}} (\cosh(4x) + \sinh(4x)) - 2 \cosh(4x)^2 - 4 \cosh(4x) \sinh(4x) - 2 \right)$$

Verification of antiderivative is not currently implemented for this CAS.

[In] integrate((1+tanh(4*x))^(1/2),x, algorithm="fricas")

[Out] 1/8*sqrt(2)*log(-2*sqrt(2)*sqrt(cosh(4*x)/(cosh(4*x) - sinh(4*x)))*(cosh(4*x) + sinh(4*x)) - 2*cosh(4*x)^2 - 4*cosh(4*x)*sinh(4*x) - 2*sinh(4*x)^2 - 1)

giac [A] time = 0.22, size = 21, normalized size = 0.81

$$-\frac{1}{4} \sqrt{2} \log\left(\sqrt{e^{(8x)} + 1} - e^{(4x)}\right)$$

Verification of antiderivative is not currently implemented for this CAS.

[In] integrate((1+tanh(4*x))^(1/2),x, algorithm="giac")

[Out] -1/4*sqrt(2)*log(sqrt(e^(8*x) + 1) - e^(4*x))

maple [A] time = 0.05, size = 20, normalized size = 0.77

$$\frac{\sqrt{2} \operatorname{arctanh}\left(\frac{\sqrt{\tanh(4x)+1} \sqrt{2}}{2}\right)}{4}$$

Verification of antiderivative is not currently implemented for this CAS.

[In] int((1+tanh(4*x))^(1/2),x)

[Out] 1/4*arctanh(1/2*(1+tanh(4*x))^(1/2)*2^(1/2))*2^(1/2)

maxima [B] time = 0.98, size = 43, normalized size = 1.65

$$-\frac{1}{8} \sqrt{2} \log\left(-\frac{\sqrt{2} - \frac{\sqrt{2}}{\sqrt{e^{(-8x)}+1}}}{\sqrt{2} + \frac{\sqrt{2}}{\sqrt{e^{(-8x)}+1}}}\right)$$

Verification of antiderivative is not currently implemented for this CAS.

[In] integrate((1+tanh(4*x))^(1/2),x, algorithm="maxima")

[Out] -1/8*sqrt(2)*log(-(sqrt(2) - sqrt(2)/sqrt(e^(-8*x) + 1))/(sqrt(2) + sqrt(2)/sqrt(e^(-8*x) + 1)))

mupad [B] time = 0.16, size = 19, normalized size = 0.73

$$\frac{\sqrt{2} \operatorname{atanh}\left(\frac{\sqrt{2} \sqrt{\tanh(4x)+1}}{2}\right)}{4}$$

Verification of antiderivative is not currently implemented for this CAS.

[In] int((tanh(4*x) + 1)^(1/2),x)

[Out] (2^(1/2)*atanh((2^(1/2)*(tanh(4*x) + 1)^(1/2))/2))/4

sympy [F] time = 0.00, size = 0, normalized size = 0.00

$$\int \sqrt{\tanh(4x) + 1} dx$$

Verification of antiderivative is not currently implemented for this CAS.

[In] integrate((1+tanh(4*x))**(1/2),x)

[Out] Integral(sqrt(tanh(4*x) + 1), x)

3.24 $\int \frac{\tanh(x)}{\sqrt{e^x + e^{2x}}} dx$

Optimal. Leaf size=110

$$2e^{-x}\sqrt{e^x + e^{2x}} - \frac{\tan^{-1}\left(\frac{i-(1-2i)e^x}{2\sqrt{1+i}\sqrt{e^x+e^{2x}}}\right)}{\sqrt{1+i}} + \frac{\tan^{-1}\left(\frac{(1+2i)e^x+i}{2\sqrt{1-i}\sqrt{e^x+e^{2x}}}\right)}{\sqrt{1-i}}$$

[Out] arctan(1/2*(I+(1+2*I)*exp(x))/(1-I)^(1/2)/(exp(x)+exp(2*x))^(1/2))/(1-I)^(1/2)-arctan(1/2*(I+(-1+2*I)*exp(x))/(1+I)^(1/2)/(exp(x)+exp(2*x))^(1/2))/(1+I)^(1/2)+2*(exp(x)+exp(2*x))^(1/2)/exp(x)

Rubi [A] time = 0.61, antiderivative size = 147, normalized size of antiderivative = 1.34, number of steps used = 11, number of rules used = 7, integrand size = 16, $\frac{\text{number of rules}}{\text{integrand size}} = 0.438$, Rules used = {2282, 6724, 1586, 6725, 94, 93, 208}

$$\frac{2(e^x + 1)}{\sqrt{e^x + e^{2x}}} - \frac{(1-i)^{3/2}\sqrt{e^x}\sqrt{e^x+1}\tanh^{-1}\left(\frac{\sqrt{1-i}\sqrt{e^x}}{\sqrt{e^x+1}}\right)}{\sqrt{e^x + e^{2x}}} - \frac{(1+i)^{3/2}\sqrt{e^x}\sqrt{e^x+1}\tanh^{-1}\left(\frac{\sqrt{1+i}\sqrt{e^x}}{\sqrt{e^x+1}}\right)}{\sqrt{e^x + e^{2x}}}$$

Antiderivative was successfully verified.

[In] Int[Tanh[x]/Sqrt[E^x + E^(2*x)], x]

[Out] (2*(1 + E^x))/Sqrt[E^x + E^(2*x)] - ((1 - I)^(3/2)*Sqrt[E^x]*Sqrt[1 + E^x]*ArcTanh[(Sqrt[1 - I]*Sqrt[E^x])/Sqrt[1 + E^x]])/Sqrt[E^x + E^(2*x)] - ((1 + I)^(3/2)*Sqrt[E^x]*Sqrt[1 + E^x]*ArcTanh[(Sqrt[1 + I]*Sqrt[E^x])/Sqrt[1 + E^x]])/Sqrt[E^x + E^(2*x)]

Rule 93

Int[(((a_.) + (b_.)*(x_))^(m_)*((c_.) + (d_.)*(x_))^(n_))/((e_.) + (f_.)*(x_)), x_Symbol] :> With[{q = Denominator[m]}, Dist[q, Subst[Int[x^(q*(m + 1) - 1)/(b*e - a*f - (d*e - c*f)*x^q), x], x, (a + b*x)^(1/q)/(c + d*x)^(1/q)], x] /; FreeQ[{a, b, c, d, e, f}, x] && EqQ[m + n + 1, 0] && RationalQ[n] && LtQ[-1, m, 0] && SimplerQ[a + b*x, c + d*x]

Rule 94

Int[((a_.) + (b_.)*(x_))^(m_)*((c_.) + (d_.)*(x_))^(n_)*((e_.) + (f_.)*(x_))^(p_), x_Symbol] :> Simp[((a + b*x)^(m + 1)*(c + d*x)^n*(e + f*x)^(p + 1))/((m + 1)*(b*e - a*f)), x] - Dist[(n*(d*e - c*f))/((m + 1)*(b*e - a*f)), Int[(a + b*x)^(m + 1)*(c + d*x)^(n - 1)*(e + f*x)^p, x], x] /; FreeQ[{a, b, c, d, e, f, m, p}, x] && EqQ[m + n + p + 2, 0] && GtQ[n, 0] && !(SumSimplerQ[p, 1] && !SumSimplerQ[m, 1])

Rule 208

Int[((a_) + (b_.)*(x_)^2)^(-1), x_Symbol] :> Simp[(Rt[-(a/b), 2]*ArcTanh[x/Rt[-(a/b), 2]])/a, x] /; FreeQ[{a, b}, x] && NegQ[a/b]

Rule 1586

Int[(u_.)*(Px_)^(p_.)*(Qx_)^(q_.), x_Symbol] :> Int[u*PolynomialQuotient[Px, Qx, x]^p*Qx^(p + q), x] /; FreeQ[q, x] && PolyQ[Px, x] && PolyQ[Qx, x] && EqQ[PolynomialRemainder[Px, Qx, x], 0] && IntegerQ[p] && LtQ[p*q, 0]

Rule 2282

Int[u_, x_Symbol] :> With[{v = FunctionOfExponential[u, x]}, Dist[v/D[v, x], Subst[Int[FunctionOfExponentialFunction[u, x]/x, x], x, v], x] /; Functi

```
onOfExponentialQ[u, x] && !MatchQ[u, (w_)*((a_.)*(v_)^(n_))^(m_) /; FreeQ[
{a, m, n}, x] && IntegerQ[m*n]] && !MatchQ[u, E^((c_.)*((a_.) + (b_.)*x))*
(F_) [v_] /; FreeQ[{a, b, c}, x] && InverseFunctionQ[F[x]]]
```

Rule 6724

```
Int[(u_.)*((a_.)*(x_)^(r_.) + (b_.)*(x_)^(s_.))^(m_), x_Symbol] := With[{v
= (a*x^r + b*x^s)^FracPart[m]/(x^(r*FracPart[m])*(a + b*x^(s - r))^FracPart
[m])}, Dist[v, Int[u*x^(m*r)*(a + b*x^(s - r))^m, x], x] /; NeQ[Simplify[v],
1]] /; FreeQ[{a, b, m, r, s}, x] && !IntegerQ[m] && PosQ[s - r]
```

Rule 6725

```
Int[(u_)/((a_) + (b_.)*(x_)^(n_)), x_Symbol] := With[{v = RationalFunctionE
xpand[u/(a + b*x^n), x]}, Int[v, x] /; SumQ[v]] /; FreeQ[{a, b}, x] && IGtQ
[n, 0]
```

Rubi steps

$$\begin{aligned} \int \frac{\tanh(x)}{\sqrt{e^x + e^{2x}}} dx &= \text{Subst} \left(\int \frac{-1 + x^2}{x(1 + x^2)\sqrt{x + x^2}} dx, x, e^x \right) \\ &= \frac{(\sqrt{e^x} \sqrt{1 + e^x}) \text{Subst} \left(\int \frac{-1 + x^2}{x^{3/2}\sqrt{1+x}(1+x^2)} dx, x, e^x \right)}{\sqrt{e^x + e^{2x}}} \\ &= \frac{(\sqrt{e^x} \sqrt{1 + e^x}) \text{Subst} \left(\int \frac{(-1+x)\sqrt{1+x}}{x^{3/2}(1+x^2)} dx, x, e^x \right)}{\sqrt{e^x + e^{2x}}} \\ &= \frac{(\sqrt{e^x} \sqrt{1 + e^x}) \text{Subst} \left(\int \left(-\frac{\left(\frac{1}{2} + \frac{i}{2}\right)\sqrt{1+x}}{(i-x)x^{3/2}} + \frac{\left(\frac{1}{2} - \frac{i}{2}\right)\sqrt{1+x}}{x^{3/2}(i+x)} \right) dx, x, e^x \right)}{\sqrt{e^x + e^{2x}}} \\ &= -\frac{\left(\left(\frac{1}{2} + \frac{i}{2}\right)\sqrt{e^x} \sqrt{1 + e^x}\right) \text{Subst} \left(\int \frac{\sqrt{1+x}}{(i-x)x^{3/2}} dx, x, e^x \right)}{\sqrt{e^x + e^{2x}}} + \frac{\left(\left(\frac{1}{2} - \frac{i}{2}\right)\sqrt{e^x} \sqrt{1 + e^x}\right) \text{Subst} \left(\int \frac{\sqrt{1+x}}{x^{3/2}(i+x)} dx, x, e^x \right)}{\sqrt{e^x + e^{2x}}} \\ &= \frac{2(1 + e^x)}{\sqrt{e^x + e^{2x}}} - \frac{(\sqrt{e^x} \sqrt{1 + e^x}) \text{Subst} \left(\int \frac{1}{(i-x)\sqrt{x}\sqrt{1+x}} dx, x, e^x \right)}{\sqrt{e^x + e^{2x}}} + \frac{(\sqrt{e^x} \sqrt{1 + e^x}) \text{Subst} \left(\int \frac{1}{\sqrt{x}(i+x)} dx, x, e^x \right)}{\sqrt{e^x + e^{2x}}} \\ &= \frac{2(1 + e^x)}{\sqrt{e^x + e^{2x}}} - \frac{(2\sqrt{e^x} \sqrt{1 + e^x}) \text{Subst} \left(\int \frac{1}{i-(1+i)x^2} dx, x, \frac{\sqrt{e^x}}{\sqrt{1+e^x}} \right)}{\sqrt{e^x + e^{2x}}} + \frac{(2\sqrt{e^x} \sqrt{1 + e^x}) \text{Subst} \left(\int \frac{1}{i+(1+i)x^2} dx, x, \frac{\sqrt{e^x}}{\sqrt{1+e^x}} \right)}{\sqrt{e^x + e^{2x}}} \\ &= \frac{2(1 + e^x)}{\sqrt{e^x + e^{2x}}} - \frac{(1 - i)^{3/2}\sqrt{e^x} \sqrt{1 + e^x} \tanh^{-1} \left(\frac{\sqrt{1-i}\sqrt{e^x}}{\sqrt{1+e^x}} \right)}{\sqrt{e^x + e^{2x}}} - \frac{(1 + i)^{3/2}\sqrt{e^x} \sqrt{1 + e^x} \tanh^{-1} \left(\frac{\sqrt{1+i}\sqrt{e^x}}{\sqrt{1+e^x}} \right)}{\sqrt{e^x + e^{2x}}} \end{aligned}$$

Mathematica [A] time = 0.13, size = 121, normalized size = 1.10

$$\frac{2e^x - (1 - i)^{3/2}e^{x/2}\sqrt{e^x + 1} \tanh^{-1} \left(\frac{\sqrt{1-i}e^{x/2}}{\sqrt{e^x+1}} \right) - (1 + i)^{3/2}e^{x/2}\sqrt{e^x + 1} \tanh^{-1} \left(\frac{\sqrt{1+i}e^{x/2}}{\sqrt{e^x+1}} \right) + 2}{\sqrt{e^x(e^x + 1)}}$$

Antiderivative was successfully verified.

```
[In] Integrate[Tanh[x]/Sqrt[E^x + E^(2*x)], x]
```

[Out] $(2 + 2e^x - (1 - I)^{3/2}e^{x/2}\sqrt{1 + E^x}\text{ArcTanh}[(\sqrt{1 - I}e^{x/2})/\sqrt{1 + E^x}]) - (1 + I)^{3/2}e^{x/2}\sqrt{1 + E^x}\text{ArcTanh}[(\sqrt{1 + I}e^{x/2})/\sqrt{1 + E^x}])/\sqrt{E^x(1 + E^x)}$

fricas [B] time = 0.46, size = 859, normalized size = 7.81

result too large to display

Verification of antiderivative is not currently implemented for this CAS.

[In] `integrate(tanh(x)/(exp(x)+exp(2*x))^(1/2),x, algorithm="fricas")`

[Out] $-1/8*(8^{1/4}\sqrt{2\sqrt{2} + 4}*(\sqrt{2} - 2)*e^x\log(2*(8^{1/4}(\sqrt{2} - 1)*e^x - 8^{1/4})*\sqrt{2\sqrt{2} + 4} - 2*(8^{1/4}\sqrt{2\sqrt{2} + 4}*(\sqrt{2} - 1) + 4*e^x)*\sqrt{e^{2x} + e^x} + 4*\sqrt{2} + 8*e^{2x} + 4*e^x + 4) - 8^{1/4}\sqrt{2\sqrt{2} + 4}*(\sqrt{2} - 2)*e^x\log(-2*(8^{1/4}(\sqrt{2} - 1)*e^x - 8^{1/4})*\sqrt{2\sqrt{2} + 4} + 2*(8^{1/4}\sqrt{2\sqrt{2} + 4}*(\sqrt{2} - 1) - 4*e^x)*\sqrt{e^{2x} + e^x} + 4*\sqrt{2} + 8*e^{2x} + 4*e^x + 4) + 4*8^{1/4}\sqrt{2}\sqrt{2\sqrt{2} + 4}*\arctan(1/7*(\sqrt{2}*(5*\sqrt{2} + 6) + 8*\sqrt{2} + 4)*e^x + 1/112*(8*\sqrt{2}*(5*\sqrt{2} + 6) + (8^{3/4}*(5*\sqrt{2} + 6) + 8*8^{1/4}*(2*\sqrt{2} + 1))*\sqrt{2\sqrt{2} + 4} + 64*\sqrt{2} + 32)*\sqrt{2*(8^{1/4}(\sqrt{2} - 1)*e^x - 8^{1/4})*\sqrt{2\sqrt{2} + 4} - 2*(8^{1/4}\sqrt{2\sqrt{2} + 4}*(\sqrt{2} - 1) + 4*e^x)*\sqrt{e^{2x} + e^x} + 4*\sqrt{2} + 8*e^{2x} + 4*e^x + 4) + 1/56*((8^{3/4}*(5*\sqrt{2} + 6) + 8*8^{1/4}*(2*\sqrt{2} + 1))*e^x + 8^{3/4}*(\sqrt{2} + 4) - 8*8^{1/4}*(\sqrt{2} - 3))*\sqrt{2\sqrt{2} + 4} + 1/7*\sqrt{2}*(\sqrt{2} + 4) - 1/56*(8*\sqrt{2}*(5*\sqrt{2} + 6) + (8^{3/4}*(5*\sqrt{2} + 6) + 8*8^{1/4}*(2*\sqrt{2} + 1))*\sqrt{2\sqrt{2} + 4} + 64*\sqrt{2} + 32)*\sqrt{e^{2x} + e^x} + 3/7*\sqrt{2} + 5/7)*e^x + 4*8^{1/4}\sqrt{2}\sqrt{2\sqrt{2} + 4}*\arctan(-1/7*(\sqrt{2}*(5*\sqrt{2} + 6) + 8*\sqrt{2} + 4)*e^x - 1/112*(8*\sqrt{2}*(5*\sqrt{2} + 6) - (8^{3/4}*(5*\sqrt{2} + 6) + 8*8^{1/4}*(2*\sqrt{2} + 1))*\sqrt{2\sqrt{2} + 4} + 64*\sqrt{2} + 32)*\sqrt{-2*(8^{1/4}(\sqrt{2} - 1)*e^x - 8^{1/4})*\sqrt{2\sqrt{2} + 4} + 2*(8^{1/4}\sqrt{2\sqrt{2} + 4}*(\sqrt{2} - 1) - 4*e^x)*\sqrt{e^{2x} + e^x} + 4*\sqrt{2} + 8*e^{2x} + 4*e^x + 4) + 1/56*((8^{3/4}*(5*\sqrt{2} + 6) + 8*8^{1/4}*(2*\sqrt{2} + 1))*e^x + 8^{3/4}*(\sqrt{2} + 4) - 8*8^{1/4}*(\sqrt{2} - 3))*\sqrt{2\sqrt{2} + 4} - 1/7*\sqrt{2}*(\sqrt{2} + 4) + 1/56*(8*\sqrt{2}*(5*\sqrt{2} + 6) - (8^{3/4}*(5*\sqrt{2} + 6) + 8*8^{1/4}*(2*\sqrt{2} + 1))*\sqrt{2\sqrt{2} + 4} + 64*\sqrt{2} + 32)*\sqrt{e^{2x} + e^x} - 3/7*\sqrt{2} - 5/7)*e^x - 16*\sqrt{e^{2x} + e^x} - 16*e^x)*e^{-x}$

giac [B] time = 0.59, size = 377, normalized size = 3.43

$-\left(\frac{1}{4}i + \frac{1}{4}\right)\sqrt{2\sqrt{2} - 2}\left(\frac{i}{\sqrt{2} - 1} + 1\right)\log\left(\sqrt{2}\left((20i + 40)\sqrt{e^{2x} + e^x} - (20i + 40)e^x\right) + 10\sqrt{2}\sqrt{10\sqrt{2} - 14} + \dots\right)$

Verification of antiderivative is not currently implemented for this CAS.

[In] `integrate(tanh(x)/(exp(x)+exp(2*x))^(1/2),x, algorithm="giac")`

[Out] $-(1/4*I + 1/4)*\sqrt{2\sqrt{2} - 2}*(I/(\sqrt{2} - 1) + 1)*\log(\sqrt{2}*((20*I + 40)*\sqrt{e^{2x} + e^x} - (20*I + 40)*e^x) + 10*\sqrt{2}*\sqrt{10*\sqrt{2} - 14} + (40*I - 20)*\sqrt{2} - (2*I + 14)*\sqrt{10*\sqrt{2} - 14} - (28*I + 56)*\sqrt{e^{2x} + e^x} + (28*I + 56)*e^x - 56*I + 28) + (1/4*I + 1/4)*\sqrt{2\sqrt{2} - 2}*(I/(\sqrt{2} - 1) + 1)*\log(\sqrt{2}*((20*I + 40)*\sqrt{e^{2x} + e^x} - (20*I + 40)*e^x) - 10*\sqrt{2}*\sqrt{10*\sqrt{2} - 14} + (40*I - 20)*\sqrt{2} + (2*I + 14)*\sqrt{10*\sqrt{2} - 14} - (28*I + 56)*\sqrt{e^{2x} + e^x} + (28*I + 56)*e^x - 56*I + 28) - (1/4*I + 1/4)*\sqrt{2\sqrt{2} + 2}*(I/(\sqrt{2} + 1) + 1)*\log(4*\sqrt{2}*(\sqrt{e^{2x} + e^x} - e^x) + 2*\sqrt{2}*\sqrt{2\sqrt{2} - 2} - 4*I*\sqrt{2} - (2*I + 2)*\sqrt{2\sqrt{2} - 2} - 4*\sqrt{e^{2x} + e^x} + 4*e^x + 4*I) + (1/4*I + 1/4)*\sqrt{2\sqrt{2} + 2}*(I/(\sqrt{2} + 1) + 1)*\log(4*\sqrt{2}*(\sqrt{e^{2x} + e^x} - e^x) - 2*\sqrt{2}*\sqrt{2\sqrt{2} + 2} - 4*I*\sqrt{2} - (2*I + 2)*\sqrt{2\sqrt{2} + 2} - 4*\sqrt{e^{2x} + e^x} + 4*e^x + 4*I) + (1/4*I + 1/4)*\sqrt{2\sqrt{2} + 2}*(I/(\sqrt{2} + 1) + 1)*\log(4*\sqrt{2}*(\sqrt{e^{2x} + e^x} - e^x) - 2*\sqrt{2}*\sqrt{2\sqrt{2} + 2} - 4*I*\sqrt{2} - (2*I + 2)*\sqrt{2\sqrt{2} + 2} - 4*\sqrt{e^{2x} + e^x} + 4*e^x + 4*I)$

- 2) - 4*I*sqrt(2) + (2*I + 2)*sqrt(2*sqrt(2) - 2) - 4*sqrt(e^(2*x) + e^x) + 4*e^x + 4*I) + 2/(sqrt(e^(2*x) + e^x) - e^x)

maple [B] time = 0.18, size = 366, normalized size = 3.33

$$\sqrt{2} \left(4\sqrt{\tanh\left(\frac{x}{2}\right)+1} \arctan\left(\frac{2\sqrt{\tanh\left(\frac{x}{2}\right)+1}-\sqrt{2+2\sqrt{2}}}{\sqrt{-2+2\sqrt{2}}}\right) + 4\sqrt{\tanh\left(\frac{x}{2}\right)+1} \arctan\left(\frac{2\sqrt{\tanh\left(\frac{x}{2}\right)+1}+\sqrt{2+2\sqrt{2}}}{\sqrt{-2+2\sqrt{2}}}\right) + \sqrt{\dots} \right)$$

Verification of antiderivative is not currently implemented for this CAS.

[In] int(tanh(x)/(exp(x)+exp(2*x))^(1/2), x)

[Out] -1/4*2^(1/2)*((tanh(1/2*x)+1)^(1/2)*2^(1/2)*(-2+2*2^(1/2))^(1/2)*ln(tanh(1/2*x)+1-(tanh(1/2*x)+1)^(1/2)*(2+2*2^(1/2))^(1/2)+2^(1/2))*(2+2*2^(1/2))^(1/2)-(tanh(1/2*x)+1)^(1/2)*2^(1/2)*(-2+2*2^(1/2))^(1/2)*ln(tanh(1/2*x)+1+(tanh(1/2*x)+1)^(1/2)*(2+2*2^(1/2))^(1/2)+2^(1/2))*(2+2*2^(1/2))^(1/2)+4*(tanh(1/2*x)+1)^(1/2)*arctan((2*(tanh(1/2*x)+1)^(1/2)-(2+2*2^(1/2))^(1/2))/(-2+2*2^(1/2))^(1/2))+4*(tanh(1/2*x)+1)^(1/2)*arctan((2*(tanh(1/2*x)+1)^(1/2)+(2+2*2^(1/2))^(1/2))/(-2+2*2^(1/2))^(1/2))-(tanh(1/2*x)+1)^(1/2)*(-2+2*2^(1/2))^(1/2)*ln(tanh(1/2*x)+1-(tanh(1/2*x)+1)^(1/2)*(2+2*2^(1/2))^(1/2)+2^(1/2))*(2+2*2^(1/2))^(1/2)+(tanh(1/2*x)+1)^(1/2)*(-2+2*2^(1/2))^(1/2)*ln(tanh(1/2*x)+1+(tanh(1/2*x)+1)^(1/2)*(2+2*2^(1/2))^(1/2)+2^(1/2))*(2+2*2^(1/2))^(1/2)+8*(-2+2*2^(1/2))^(1/2))/(-2+2*2^(1/2))^(1/2)/(tanh(1/2*x)-1)/((tanh(1/2*x)+1)/(tanh(1/2*x)-1)^2)^(1/2)

maxima [F] time = 0.00, size = 0, normalized size = 0.00

$$\int \frac{\tanh(x)}{\sqrt{e^{2x} + e^x}} dx$$

Verification of antiderivative is not currently implemented for this CAS.

[In] integrate(tanh(x)/(exp(x)+exp(2*x))^(1/2), x, algorithm="maxima")

[Out] integrate(tanh(x)/sqrt(e^(2*x) + e^x), x)

mupad [F] time = 0.00, size = -1, normalized size = -0.01

$$\int \frac{\tanh(x)}{\sqrt{e^{2x} + e^x}} dx$$

Verification of antiderivative is not currently implemented for this CAS.

[In] int(tanh(x)/(exp(2*x) + exp(x))^(1/2), x)

[Out] int(tanh(x)/(exp(2*x) + exp(x))^(1/2), x)

sympy [F] time = 0.00, size = 0, normalized size = 0.00

$$\int \frac{\tanh(x)}{\sqrt{(e^x + 1)e^x}} dx$$

Verification of antiderivative is not currently implemented for this CAS.

[In] integrate(tanh(x)/(exp(x)+exp(2*x))**(1/2), x)

[Out] Integral(tanh(x)/sqrt((exp(x) + 1)*exp(x)), x)

3.25 $\int \sqrt{\operatorname{sech}(x) \sinh(2x)} dx$

Optimal. Leaf size=40

$$\frac{2i\sqrt{2} \sqrt{\sinh(x)} E\left(\frac{\pi}{4} - \frac{ix}{2} \middle| 2\right)}{\sqrt{i \sinh(x)}}$$

[Out] $2*I*(\sin(1/4*Pi+1/2*I*x)^2)^{(1/2)}/\sin(1/4*Pi+1/2*I*x)*\operatorname{EllipticE}(\cos(1/4*Pi+1/2*I*x), 2^{(1/2)})*2^{(1/2)*\sinh(x)^{(1/2)}/(I*\sinh(x))^{(1/2)}$

Rubi [A] time = 0.08, antiderivative size = 40, normalized size of antiderivative = 1.00, number of steps used = 5, number of rules used = 5, integrand size = 11, $\frac{\text{number of rules}}{\text{integrand size}} = 0.454$, Rules used = {4398, 4400, 4221, 4309, 2639}

$$\frac{2iE\left(\frac{\pi}{4} - \frac{ix}{2} \middle| 2\right) \sqrt{\sinh(2x)\operatorname{sech}(x)}}{\sqrt{i \sinh(x)}}$$

Antiderivative was successfully verified.

[In] Int[Sqrt[Sech[x]*Sinh[2*x]], x]

[Out] $((2*I)*\operatorname{EllipticE}[Pi/4 - (I/2)*x, 2]*\operatorname{Sqrt}[\operatorname{Sech}[x]*\operatorname{Sinh}[2*x]])/\operatorname{Sqrt}[I*\operatorname{Sinh}[x]]$

Rule 2639

Int[Sqrt[sin[(c_.) + (d_.)*(x_)]], x_Symbol] := Simp[(2*EllipticE[(1*(c - P i/2 + d*x))/2, 2])/d, x] /; FreeQ[{c, d}, x]

Rule 4221

Int[(u_)*((c_.)*sec[(a_.) + (b_.)*(x_)])^(m_.), x_Symbol] := Dist[(c*Sec[a + b*x])^m*(c*Cos[a + b*x])^m, Int[ActivateTrig[u]/(c*Cos[a + b*x])^m, x], x] /; FreeQ[{a, b, c, m}, x] && !IntegerQ[m] && KnownSineIntegrandQ[u, x]

Rule 4309

Int[(cos[(a_.) + (b_.)*(x_)]*(e_.))^(m_.)*((g_.)*sin[(c_.) + (d_.)*(x_)])^(p_.), x_Symbol] := Dist[(g*Sin[c + d*x])^p/((e*Cos[a + b*x])^p*Sin[a + b*x]^p), Int[(e*Cos[a + b*x])^(m + p)*Sin[a + b*x]^p, x], x] /; FreeQ[{a, b, c, d, e, g, m, p}, x] && EqQ[b*c - a*d, 0] && EqQ[d/b, 2] && !IntegerQ[p]

Rule 4398

Int[(u_)*((a_)*(v_))^(p_), x_Symbol] := With[{uu = ActivateTrig[u], vv = ActivateTrig[v]}, Dist[(a^IntPart[p]*(a*vv)^FracPart[p])/vv^FracPart[p], Int[uu*vv^p, x], x] /; FreeQ[{a, p}, x] && !IntegerQ[p] && !InertTrigFreeQ[v]

Rule 4400

Int[(u_)*((v_)^(m_.)*(w_)^(n_.))^(p_), x_Symbol] := With[{uu = ActivateTrig[u], vv = ActivateTrig[v], ww = ActivateTrig[w]}, Dist[(vv^m*ww^n)^FracPart[p]/(vv^(m*FracPart[p])*ww^(n*FracPart[p])), Int[uu*vv^(m*p)*ww^(n*p), x], x] /; FreeQ[{m, n, p}, x] && !IntegerQ[p] && (!InertTrigFreeQ[v] || !InertTrigFreeQ[w])

Rubi steps

$$\begin{aligned}
\int \sqrt{\operatorname{sech}(x) \sinh(2x)} dx &= \frac{\sqrt{\operatorname{sech}(x) \sinh(2x)} \int \sqrt{i \operatorname{sech}(x) \sinh(2x)} dx}{\sqrt{i \operatorname{sech}(x) \sinh(2x)}} \\
&= \frac{\sqrt{\operatorname{sech}(x) \sinh(2x)} \int \sqrt{\operatorname{sech}(x)} \sqrt{i \sinh(2x)} dx}{\sqrt{\operatorname{sech}(x)} \sqrt{i \sinh(2x)}} \\
&= \frac{(\sqrt{\cosh(x)} \sqrt{\operatorname{sech}(x) \sinh(2x)}) \int \frac{\sqrt{i \sinh(2x)}}{\sqrt{\cosh(x)}} dx}{\sqrt{i \sinh(2x)}} \\
&= \frac{\sqrt{\operatorname{sech}(x) \sinh(2x)} \int \sqrt{i \sinh(x)} dx}{\sqrt{i \sinh(x)}} \\
&= \frac{2iE\left(\frac{\pi}{4} - \frac{ix}{2} \middle| 2\right) \sqrt{\operatorname{sech}(x) \sinh(2x)}}{\sqrt{i \sinh(x)}}
\end{aligned}$$

Mathematica [C] time = 1.93, size = 54, normalized size = 1.35

$$-\frac{2}{3} \sqrt{2} \sqrt{\sinh(x)} \tanh\left(\frac{x}{2}\right) \left(\sqrt{\operatorname{sech}^2\left(\frac{x}{2}\right)} {}_2F_1\left(\frac{1}{2}, \frac{3}{4}; \frac{7}{4}; \tanh^2\left(\frac{x}{2}\right)\right) - 3 \right)$$

Antiderivative was successfully verified.

[In] Integrate[Sqrt[Sech[x]*Sinh[2*x]], x]

[Out] (-2*Sqrt[2]*(-3 + Hypergeometric2F1[1/2, 3/4, 7/4, Tanh[x/2]^2]*Sqrt[Sech[x/2]^2])*Sqrt[Sinh[x]]*Tanh[x/2])/3

fricas [F] time = 0.47, size = 0, normalized size = 0.00

$$\operatorname{integral}\left(\sqrt{\frac{\sinh(2x)}{\cosh(x)}}, x\right)$$

Verification of antiderivative is not currently implemented for this CAS.

[In] integrate((sinh(2*x)/cosh(x))^(1/2), x, algorithm="fricas")

[Out] integral(sqrt(sinh(2*x)/cosh(x)), x)

giac [F] time = 0.00, size = 0, normalized size = 0.00

$$\int \sqrt{\frac{\sinh(2x)}{\cosh(x)}} dx$$

Verification of antiderivative is not currently implemented for this CAS.

[In] integrate((sinh(2*x)/cosh(x))^(1/2), x, algorithm="giac")

[Out] integrate(sqrt(sinh(2*x)/cosh(x)), x)

maple [A] time = 0.16, size = 75, normalized size = 1.88

$$\frac{2\sqrt{-i(\sinh(x)+i)} \sqrt{-i(-\sinh(x)+i)} \sqrt{i \sinh(x)} \left(2 \operatorname{EllipticE}\left(\sqrt{-i \sinh(x)+1}, \frac{\sqrt{2}}{2}\right) - \operatorname{EllipticF}\left(\sqrt{-i \sinh(x)+1}, \frac{\sqrt{2}}{2}\right) \right)}{\cosh(x) \sqrt{\sinh(x)}}$$

Verification of antiderivative is not currently implemented for this CAS.

[In] int((sinh(2*x)/cosh(x))^(1/2), x)

[Out] $2*(-I*(\sinh(x)+I))^{(1/2)}*(-I*(-\sinh(x)+I))^{(1/2)}*(I*\sinh(x))^{(1/2)}*(2*\text{EllipticE}((1-I*\sinh(x))^{(1/2)},1/2*2^{(1/2)})-\text{EllipticF}((1-I*\sinh(x))^{(1/2)},1/2*2^{(1/2)}))/\cosh(x)/\sinh(x)^{(1/2)}$

maxima [F] time = 0.00, size = 0, normalized size = 0.00

$$\int \sqrt{\frac{\sinh(2x)}{\cosh(x)}} dx$$

Verification of antiderivative is not currently implemented for this CAS.

[In] `integrate((sinh(2*x)/cosh(x))^(1/2),x, algorithm="maxima")`

[Out] `integrate(sqrt(sinh(2*x)/cosh(x)), x)`

mupad [F] time = 0.00, size = -1, normalized size = -0.02

$$\int \sqrt{\frac{\sinh(2x)}{\cosh(x)}} dx$$

Verification of antiderivative is not currently implemented for this CAS.

[In] `int((sinh(2*x)/cosh(x))^(1/2),x)`

[Out] `int((sinh(2*x)/cosh(x))^(1/2), x)`

sympy [F] time = 0.00, size = 0, normalized size = 0.00

$$\int \sqrt{\frac{\sinh(2x)}{\cosh(x)}} dx$$

Verification of antiderivative is not currently implemented for this CAS.

[In] `integrate((sinh(2*x)/cosh(x))**(1/2),x)`

[Out] `Integral(sqrt(sinh(2*x)/cosh(x)), x)`

3.26 $\int \log(x^2 + \sqrt{1-x^2}) dx$

Optimal. Leaf size=185

$$x \log(x^2 + \sqrt{1-x^2}) + \sqrt{\frac{1}{2}(1+\sqrt{5})} \tan^{-1}\left(\frac{\sqrt{\frac{1}{2}(1+\sqrt{5})}x}{\sqrt{1-x^2}}\right) - \sqrt{\frac{1}{2}(\sqrt{5}-1)} \tanh^{-1}\left(\frac{\sqrt{\frac{1}{2}(\sqrt{5}-1)}x}{\sqrt{1-x^2}}\right) - 2x - \sin^{-1}(x)$$

[Out] $-2*x - \arcsin(x) + x*\ln(x^2 + (-x^2+1)^{(1/2)}) + 1/2*\operatorname{arctanh}(x*2^{(1/2)}/(5^{(1/2)}-1)^{(1/2)})*(-2+2*5^{(1/2)})^{(1/2)} - 1/2*\operatorname{arctanh}(1/2*x*(-2+2*5^{(1/2)})^{(1/2)}/(-x^2+1)^{(1/2)})*(-2+2*5^{(1/2)})^{(1/2)} + 1/2*\operatorname{arctan}(x*2^{(1/2)}/(5^{(1/2)}+1)^{(1/2)})*(2+2*5^{(1/2)})^{(1/2)} + 1/2*\operatorname{arctan}(1/2*x*(2+2*5^{(1/2)})^{(1/2)}/(-x^2+1)^{(1/2)})*(2+2*5^{(1/2)})^{(1/2)}$

Rubi [A] time = 0.98, antiderivative size = 349, normalized size of antiderivative = 1.89, number of steps used = 31, number of rules used = 12, integrand size = 16, $\frac{\text{number of rules}}{\text{integrand size}} = 0.750$, Rules used = {2548, 6742, 1293, 216, 1692, 377, 207, 203, 1166, 1130, 1174, 402}

$$x \log(x^2 + \sqrt{1-x^2}) + 2\sqrt{\frac{1}{5}(2+\sqrt{5})} \tan^{-1}\left(\frac{\sqrt{\frac{1}{5}(2+\sqrt{5})}x}{\sqrt{1-x^2}}\right) - \sqrt{\frac{1}{10}(2+\sqrt{5})} \tan^{-1}\left(\frac{\sqrt{\frac{1}{10}(2+\sqrt{5})}x}{\sqrt{1-x^2}}\right) - \sqrt{\frac{1}{10}(2-\sqrt{5})} \tan^{-1}\left(\frac{\sqrt{\frac{1}{10}(2-\sqrt{5})}x}{\sqrt{1-x^2}}\right) - \sqrt{\frac{1}{10}(2-\sqrt{5})} \tanh^{-1}\left(\frac{\sqrt{\frac{1}{10}(2-\sqrt{5})}x}{\sqrt{1-x^2}}\right)$$

Warning: Unable to verify antiderivative.

[In] Int[Log[x^2 + Sqrt[1 - x^2]], x]

[Out] $-2*x - \operatorname{ArcSin}[x] - \operatorname{Sqrt}[(1 + \operatorname{Sqrt}[5])/10]*\operatorname{ArcTan}[\operatorname{Sqrt}[2/(1 + \operatorname{Sqrt}[5])]]*x + 2*\operatorname{Sqrt}[(2 + \operatorname{Sqrt}[5])/5]*\operatorname{ArcTan}[\operatorname{Sqrt}[2/(1 + \operatorname{Sqrt}[5])]]*x - \operatorname{Sqrt}[(1 + \operatorname{Sqrt}[5])/10]*\operatorname{ArcTan}[(\operatorname{Sqrt}[(1 + \operatorname{Sqrt}[5])/2]*x)/\operatorname{Sqrt}[1 - x^2]] + 2*\operatorname{Sqrt}[(2 + \operatorname{Sqrt}[5])/5]*\operatorname{ArcTan}[(\operatorname{Sqrt}[(1 + \operatorname{Sqrt}[5])/2]*x)/\operatorname{Sqrt}[1 - x^2]] + 2*\operatorname{Sqrt}[(2 + \operatorname{Sqrt}[5])/5]*\operatorname{ArcTanh}[\operatorname{Sqrt}[2/(-1 + \operatorname{Sqrt}[5])]]*x + \operatorname{Sqrt}[(1 + \operatorname{Sqrt}[5])/10]*\operatorname{ArcTanh}[\operatorname{Sqrt}[2/(-1 + \operatorname{Sqrt}[5])]]*x - 2*\operatorname{Sqrt}[(2 + \operatorname{Sqrt}[5])/5]*\operatorname{ArcTanh}[(\operatorname{Sqrt}[(1 + \operatorname{Sqrt}[5])/2]*x)/\operatorname{Sqrt}[1 - x^2]] - \operatorname{Sqrt}[(1 + \operatorname{Sqrt}[5])/10]*\operatorname{ArcTanh}[(\operatorname{Sqrt}[(1 + \operatorname{Sqrt}[5])/2]*x)/\operatorname{Sqrt}[1 - x^2]] + x*\operatorname{Log}[x^2 + \operatorname{Sqrt}[1 - x^2]]$

Rule 203

Int[((a_) + (b_.)*(x_)^2)^(-1), x_Symbol] :> Simp[(1*ArcTan[(Rt[b, 2]*x)/Rt[a, 2]])/(Rt[a, 2]*Rt[b, 2]), x] /; FreeQ[{a, b}, x] && PosQ[a/b] && (GtQ[a, 0] || GtQ[b, 0])

Rule 207

Int[((a_) + (b_.)*(x_)^2)^(-1), x_Symbol] :> -Simp[ArcTanh[(Rt[b, 2]*x)/Rt[-a, 2]]/(Rt[-a, 2]*Rt[b, 2]), x] /; FreeQ[{a, b}, x] && NegQ[a/b] && (LtQ[a, 0] || GtQ[b, 0])

Rule 216

Int[1/Sqrt[(a_) + (b_.)*(x_)^2], x_Symbol] :> Simp[ArcSin[(Rt[-b, 2]*x)/Sqrt[a]]/Rt[-b, 2], x] /; FreeQ[{a, b}, x] && GtQ[a, 0] && NegQ[b]

Rule 377

Int[((a_) + (b_.)*(x_)^(n_))^(p_)/((c_) + (d_.)*(x_)^(n_)), x_Symbol] :> Subst[Int[1/(c - (b*c - a*d)*x^n), x], x, x/(a + b*x^n)^(1/n)] /; FreeQ[{a, b, c, d}, x] && NeQ[b*c - a*d, 0] && EqQ[n*p + 1, 0] && IntegerQ[n]

Rule 402

```
Int[((a_) + (b_)*(x_)^2)^(p_)/((c_) + (d_)*(x_)^2), x_Symbol] := Dist[b/d, Int[(a + b*x^2)^(p - 1), x], x] - Dist[(b*c - a*d)/d, Int[(a + b*x^2)^(p - 1)/(c + d*x^2), x], x] /; FreeQ[{a, b, c, d}, x] && NeQ[b*c - a*d, 0] && GtQ[p, 0] && (EqQ[p, 1/2] || EqQ[Denominator[p], 4])
```

Rule 1130

```
Int[((d_)*(x_)^(m_)/((a_) + (b_)*(x_)^2 + (c_)*(x_)^4), x_Symbol] := With[{q = Rt[b^2 - 4*a*c, 2]}, Dist[(d^2*(b/q + 1))/2, Int[(d*x)^(m - 2)/(b/2 + q/2 + c*x^2), x], x] - Dist[(d^2*(b/q - 1))/2, Int[(d*x)^(m - 2)/(b/2 - q/2 + c*x^2), x], x]] /; FreeQ[{a, b, c, d}, x] && NeQ[b^2 - 4*a*c, 0] && GeQ[m, 2]
```

Rule 1166

```
Int[((d_) + (e_)*(x_)^2)/((a_) + (b_)*(x_)^2 + (c_)*(x_)^4), x_Symbol] := With[{q = Rt[b^2 - 4*a*c, 2]}, Dist[e/2 + (2*c*d - b*e)/(2*q), Int[1/(b/2 - q/2 + c*x^2), x], x] + Dist[e/2 - (2*c*d - b*e)/(2*q), Int[1/(b/2 + q/2 + c*x^2), x], x]] /; FreeQ[{a, b, c, d, e}, x] && NeQ[b^2 - 4*a*c, 0] && NeQ[c*d^2 - a*e^2, 0] && PosQ[b^2 - 4*a*c]
```

Rule 1174

```
Int[((d_) + (e_)*(x_)^2)^(q_)/((a_) + (b_)*(x_)^2 + (c_)*(x_)^4), x_Symbol] := With[{r = Rt[b^2 - 4*a*c, 2]}, Dist[(2*c)/r, Int[(d + e*x^2)^q/(b - r + 2*c*x^2), x], x] - Dist[(2*c)/r, Int[(d + e*x^2)^q/(b + r + 2*c*x^2), x], x]] /; FreeQ[{a, b, c, d, e, q}, x] && NeQ[b^2 - 4*a*c, 0] && NeQ[c*d^2 - b*d*e + a*e^2, 0] && !IntegerQ[q]
```

Rule 1293

```
Int[((f_)*(x_)^(m_)*((d_) + (e_)*(x_)^2)^(q_)/((a_) + (b_)*(x_)^2 + (c_)*(x_)^4), x_Symbol] := Dist[(e*f^2)/c, Int[(f*x)^(m - 2)*(d + e*x^2)^(q - 1), x], x] - Dist[f^2/c, Int[((f*x)^(m - 2)*(d + e*x^2)^(q - 1)*Simp[a*e - (c*d - b*e)*x^2, x])/(a + b*x^2 + c*x^4), x], x] /; FreeQ[{a, b, c, d, e, f}, x] && NeQ[b^2 - 4*a*c, 0] && !IntegerQ[q] && GtQ[q, 0] && GtQ[m, 1] && LeQ[m, 3]
```

Rule 1692

```
Int[(Px_)*((d_) + (e_)*(x_)^2)^(q_)*((a_) + (b_)*(x_)^2 + (c_)*(x_)^4)^(p_), x_Symbol] := Int[ExpandIntegrand[Px*(d + e*x^2)^q*(a + b*x^2 + c*x^4)^p, x], x] /; FreeQ[{a, b, c, d, e, q}, x] && PolyQ[Px, x^2] && NeQ[b^2 - 4*a*c, 0] && NeQ[c*d^2 - b*d*e + a*e^2, 0] && IntegerQ[p]
```

Rule 2548

```
Int[Log[u_], x_Symbol] := Simp[x*Log[u], x] - Int[SimplifyIntegrand[(x*D[u, x])/u, x], x] /; InverseFunctionFreeQ[u, x]
```

Rule 6742

```
Int[u_, x_Symbol] := With[{v = ExpandIntegrand[u, x]}, Int[v, x] /; SumQ[v]]
```

Rubi steps

$$\begin{aligned}
\int \log(x^2 + \sqrt{1-x^2}) dx &= x \log(x^2 + \sqrt{1-x^2}) - \int \frac{x^2 \left(2 - \frac{1}{\sqrt{1-x^2}}\right)}{x^2 + \sqrt{1-x^2}} dx \\
&= x \log(x^2 + \sqrt{1-x^2}) - \int \left(\frac{2x^2}{x^2 + \sqrt{1-x^2}} - \frac{x^2}{1-x^2 + x^2\sqrt{1-x^2}} \right) dx \\
&= x \log(x^2 + \sqrt{1-x^2}) - 2 \int \frac{x^2}{x^2 + \sqrt{1-x^2}} dx + \int \frac{x^2}{1-x^2 + x^2\sqrt{1-x^2}} dx \\
&= x \log(x^2 + \sqrt{1-x^2}) - 2 \int \left(1 - \frac{x^2\sqrt{1-x^2}}{-1+x^2+x^4} + \frac{1-x^2}{-1+x^2+x^4} \right) dx + \int \left(\frac{1}{\sqrt{1-x^2}} \right) dx \\
&= -2x + x \log(x^2 + \sqrt{1-x^2}) + 2 \int \frac{x^2\sqrt{1-x^2}}{-1+x^2+x^4} dx - 2 \int \frac{1-x^2}{-1+x^2+x^4} dx + \int \frac{1}{\sqrt{1-x^2}} dx \\
&= -2x + \sin^{-1}(x) + x \log(x^2 + \sqrt{1-x^2}) - 2 \int \frac{1}{\sqrt{1-x^2}} dx - 2 \int \frac{1-2x^2}{\sqrt{1-x^2}(-1+x^2+x^4)} dx \\
&= -2x - \sin^{-1}(x) - \sqrt{\frac{1}{10}}(1+\sqrt{5}) \tan^{-1}\left(\sqrt{\frac{2}{1+\sqrt{5}}}x\right) + 2\sqrt{\frac{1}{5}}(2+\sqrt{5}) \tan^{-1}\left(\sqrt{\frac{2}{1+\sqrt{5}}}x\right) \\
&= -2x - \sin^{-1}(x) - \sqrt{\frac{1}{10}}(1+\sqrt{5}) \tan^{-1}\left(\sqrt{\frac{2}{1+\sqrt{5}}}x\right) + 2\sqrt{\frac{1}{5}}(2+\sqrt{5}) \tan^{-1}\left(\sqrt{\frac{2}{1+\sqrt{5}}}x\right) \\
&= -2x - \sin^{-1}(x) - \sqrt{\frac{1}{10}}(1+\sqrt{5}) \tan^{-1}\left(\sqrt{\frac{2}{1+\sqrt{5}}}x\right) + 2\sqrt{\frac{1}{5}}(2+\sqrt{5}) \tan^{-1}\left(\sqrt{\frac{2}{1+\sqrt{5}}}x\right) \\
&= -2x - \sin^{-1}(x) - \sqrt{\frac{1}{10}}(1+\sqrt{5}) \tan^{-1}\left(\sqrt{\frac{2}{1+\sqrt{5}}}x\right) + 2\sqrt{\frac{1}{5}}(2+\sqrt{5}) \tan^{-1}\left(\sqrt{\frac{2}{1+\sqrt{5}}}x\right)
\end{aligned}$$

Mathematica [C] time = 0.58, size = 910, normalized size = 4.92

$$4\sqrt{5} \log(x^2 + \sqrt{1-x^2})x - 8\sqrt{5}x - 4\sqrt{5} \sin^{-1}(x) + \sqrt{10}(-1 + \sqrt{5}) \tan^{-1}\left(\sqrt{\frac{2}{1+\sqrt{5}}}x\right) + 5\sqrt{2}(-1 + \sqrt{5}) \tan^{-1}\left(\sqrt{\frac{2}{1+\sqrt{5}}}x\right)$$

Warning: Unable to verify antiderivative.

[In] Integrate[Log[x^2 + Sqrt[1 - x^2]], x]

[Out] (-8*Sqrt[5]*x - 4*Sqrt[5]*ArcSin[x] + 5*Sqrt[2*(-1 + Sqrt[5])]*ArcTan[Sqrt[2/(1 + Sqrt[5])]*x] + Sqrt[10*(-1 + Sqrt[5])]*ArcTan[Sqrt[2/(1 + Sqrt[5])]*x] - (-5 + Sqrt[5])*Sqrt[2*(1 + Sqrt[5])]*ArcTanh[Sqrt[2/(-1 + Sqrt[5])]*x] - 5*Sqrt[2 + Sqrt[5]]*Log[-Sqrt[(-1 + Sqrt[5])/2] + x] + 3*Sqrt[5*(2 + Sqrt[5])]*Log[-Sqrt[(-1 + Sqrt[5])/2] + x] + 5*Sqrt[2 + Sqrt[5]]*Log[Sqrt[(-1 + Sqrt[5])/2] + x] - 3*Sqrt[5*(2 + Sqrt[5])]*Log[Sqrt[(-1 + Sqrt[5])/2] + x] - (5*I)*Sqrt[-2 + Sqrt[5]]*Log[(-I)*Sqrt[(1 + Sqrt[5])/2] + x] - (3*I)*Sqrt[5*(-2 + Sqrt[5])]*Log[(-I)*Sqrt[(1 + Sqrt[5])/2] + x] + (5*I)*Sqrt[-2 + Sqrt[5]]*Log[I*Sqrt[(1 + Sqrt[5])/2] + x] + (3*I)*Sqrt[5*(-2 + Sqrt[5])]*Log[I*Sqrt[(1 + Sqrt[5])/2] + x] + 4*Sqrt[5]*x*Log[x^2 + Sqrt[1 - x^2]] + (5*I)*Sqrt[-2 + Sqrt[5]]*Log[2 - I*Sqrt[2*(1 + Sqrt[5])]*x] + Sqrt[2*(3 + Sqrt[5])]*Sqrt[1 - x^2]] + (3*I)*Sqrt[5*(-2 + Sqrt[5])]*Log[2 - I*Sqrt[2*(1 + Sqrt[5])]*x] + Sqrt[2*(3 + Sqrt[5])]*Sqrt[1 - x^2]] - (5*I)*Sqrt[-2 + Sqrt[5]]*Log[2 + I*Sqrt[2*(1 + Sqrt[5])]*x] + Sqrt[2*(3 + Sqrt[5])]*Sqrt[1 - x^2]] - (3*I)*Sqrt[5*(-2 + Sqrt[5])]*Log[2 + I*Sqrt[2*(1 + Sqrt[5])]*x] + Sqrt[2*(3 + Sqrt[5])]*Sqrt[1 - x^2]]

+ Sqrt[5]])*Sqrt[1 - x^2]] + 5*Sqrt[2 + Sqrt[5]]*Log[2 - Sqrt[2*(-1 + Sqrt[5])]]*x + Sqrt[2]*Sqrt[(-3 + Sqrt[5])*(-1 + x^2)]] - 3*Sqrt[5*(2 + Sqrt[5])]*Log[2 - Sqrt[2*(-1 + Sqrt[5])]]*x + Sqrt[2]*Sqrt[(-3 + Sqrt[5])*(-1 + x^2)]] - 5*Sqrt[2 + Sqrt[5]]*Log[2 + Sqrt[2*(-1 + Sqrt[5])]]*x + Sqrt[2]*Sqrt[(-3 + Sqrt[5])*(-1 + x^2)]] + 3*Sqrt[5*(2 + Sqrt[5])]*Log[2 + Sqrt[2*(-1 + Sqrt[5])]]*x + Sqrt[2]*Sqrt[(-3 + Sqrt[5])*(-1 + x^2)]])/(4*Sqrt[5])

fricas [B] time = 0.47, size = 452, normalized size = 2.44

$$-\sqrt{2}\sqrt{\sqrt{5}+1}\arctan\left(\frac{1}{8}\sqrt{4x^2+2\sqrt{5}+2}\left(\sqrt{5}\sqrt{2}-\sqrt{2}\right)\sqrt{\sqrt{5}+1}-\frac{1}{4}\left(\sqrt{5}\sqrt{2}x-\sqrt{2}x\right)\sqrt{\sqrt{5}+1}\right)-\sqrt{2}\sqrt{\sqrt{5}+1}$$

Verification of antiderivative is not currently implemented for this CAS.

[In] integrate(log(x^2+(-x^2+1)^(1/2)),x, algorithm="fricas")

[Out] -sqrt(2)*sqrt(sqrt(5) + 1)*arctan(1/8*sqrt(4*x^2 + 2*sqrt(5) + 2)*(sqrt(5)*sqrt(2) - sqrt(2))*sqrt(sqrt(5) + 1) - 1/4*(sqrt(5)*sqrt(2)*x - sqrt(2)*x)*sqrt(sqrt(5) + 1)) - sqrt(2)*sqrt(sqrt(5) + 1)*arctan(1/8*(sqrt(2)*(sqrt(-x^2 + 1)*(sqrt(5)*sqrt(2) - sqrt(2)) + sqrt(5)*sqrt(2) - sqrt(2))*sqrt(sqrt(5) + 1)*sqrt((x^4 - 4*x^2 - sqrt(5)*(x^4 - 2*x^2) - 2*(sqrt(5)*x^2 - x^2 + 2)*sqrt(-x^2 + 1) + 4)/x^4) + 2*sqrt(-x^2 + 1)*(sqrt(5)*sqrt(2) - sqrt(2))*sqrt(sqrt(5) + 1))/x) + x*log(x^2 + sqrt(-x^2 + 1)) + 1/4*sqrt(2)*sqrt(sqrt(5) - 1)*log(2*x + sqrt(2)*sqrt(sqrt(5) - 1)) - 1/4*sqrt(2)*sqrt(sqrt(5) - 1)*log(2*x - sqrt(2)*sqrt(sqrt(5) - 1)) + 1/4*sqrt(2)*sqrt(sqrt(5) - 1)*log(-(2*x^2 + (sqrt(2)*sqrt(-x^2 + 1)*x - sqrt(2)*x)*sqrt(sqrt(5) - 1) + 2*sqrt(-x^2 + 1) - 2)/x^2) - 1/4*sqrt(2)*sqrt(sqrt(5) - 1)*log(-(2*x^2 - (sqrt(2)*sqrt(-x^2 + 1)*x - sqrt(2)*x)*sqrt(sqrt(5) - 1) + 2*sqrt(-x^2 + 1) - 2)/x^2) - 2*x + 2*arctan((sqrt(-x^2 + 1) - 1)/x)

giac [B] time = 0.39, size = 301, normalized size = 1.63

$$x \log\left(x^2 + \sqrt{-x^2 + 1}\right) - \frac{1}{2} \pi \operatorname{sgn}(x) + \frac{1}{2} \sqrt{2\sqrt{5} + 2} \arctan\left(\frac{x}{\sqrt{\frac{1}{2}\sqrt{5} + \frac{1}{2}}}\right) - \frac{1}{2} \sqrt{2\sqrt{5} + 2} \arctan\left(-\frac{\frac{x}{\sqrt{-x^2+1}-1}}{\sqrt{2\sqrt{5} + 2}}\right)$$

Verification of antiderivative is not currently implemented for this CAS.

[In] integrate(log(x^2+(-x^2+1)^(1/2)),x, algorithm="giac")

[Out] x*log(x^2 + sqrt(-x^2 + 1)) - 1/2*pi*sgn(x) + 1/2*sqrt(2*sqrt(5) + 2)*arctan(x/sqrt(1/2*sqrt(5) + 1/2)) - 1/2*sqrt(2*sqrt(5) + 2)*arctan(-(x/(sqrt(-x^2 + 1) - 1) - (sqrt(-x^2 + 1) - 1)/x)/sqrt(2*sqrt(5) + 2)) + 1/4*sqrt(2*sqrt(5) - 2)*log(abs(x + sqrt(1/2*sqrt(5) - 1/2))) - 1/4*sqrt(2*sqrt(5) - 2)*log(abs(x - sqrt(1/2*sqrt(5) - 1/2))) - 1/4*sqrt(2*sqrt(5) - 2)*log(abs(sqrt(2*sqrt(5) - 2) - x/(sqrt(-x^2 + 1) - 1) + (sqrt(-x^2 + 1) - 1)/x)) + 1/4*sqrt(2*sqrt(5) - 2)*log(abs(-sqrt(2*sqrt(5) - 2) - x/(sqrt(-x^2 + 1) - 1) + (sqrt(-x^2 + 1) - 1)/x)) - 2*x - arctan(-1/2*x*((sqrt(-x^2 + 1) - 1)^2/x^2 - 1)/(sqrt(-x^2 + 1) - 1))

maple [B] time = 0.21, size = 392, normalized size = 2.12

$$x \ln\left(x^2 + \sqrt{-x^2 + 1}\right) - 2x + \frac{3 \operatorname{arctanh}\left(\frac{\sqrt{-x^2+1}-1}{\sqrt{-2+\sqrt{5}}x}\right)}{2\sqrt{-2+\sqrt{5}}} - \frac{\sqrt{5} \operatorname{arctanh}\left(\frac{\sqrt{-x^2+1}-1}{\sqrt{-2+\sqrt{5}}x}\right)}{2\sqrt{-2+\sqrt{5}}} - \frac{\sqrt{5} \operatorname{arctanh}\left(\frac{\sqrt{-x^2+1}-1}{\sqrt{2+\sqrt{5}}x}\right)}{2\sqrt{2+\sqrt{5}}} - \frac{\operatorname{arctanh}\left(\frac{\sqrt{-x^2+1}-1}{\sqrt{2+\sqrt{5}}x}\right)}{2\sqrt{2+\sqrt{5}}}$$

Verification of antiderivative is not currently implemented for this CAS.

[In] `int(ln(x^2+(-x^2+1)^(1/2)),x)`

[Out] $x \ln(x^2 + (-x^2 + 1)^{1/2}) + 1/(2 + 2 \cdot 5^{1/2})^{1/2} \arctan(2x/(2 + 2 \cdot 5^{1/2})^{1/2}) + 5^{1/2}/(2 + 2 \cdot 5^{1/2})^{1/2} \arctan(2x/(2 + 2 \cdot 5^{1/2})^{1/2}) - 1/(-2 + 2 \cdot 5^{1/2})^{1/2} \operatorname{arctanh}(2x/(-2 + 2 \cdot 5^{1/2})^{1/2}) + 5^{1/2}/(-2 + 2 \cdot 5^{1/2})^{1/2} \operatorname{arctanh}(2x/(-2 + 2 \cdot 5^{1/2})^{1/2}) - 2x - 3/2/(2 + 5^{1/2})^{1/2} \arctan(((x^2 + 1)^{1/2} - 1)/x/(2 + 5^{1/2})^{1/2}) - 1/2 \cdot 5^{1/2}/(2 + 5^{1/2})^{1/2} \arctan(((x^2 + 1)^{1/2} - 1)/x/(2 + 5^{1/2})^{1/2}) + 3/2/(-2 + 5^{1/2})^{1/2} \operatorname{arctanh}(((x^2 + 1)^{1/2} - 1)/x/(-2 + 5^{1/2})^{1/2}) - 1/2 \cdot 5^{1/2}/(-2 + 5^{1/2})^{1/2} \operatorname{arctanh}(((x^2 + 1)^{1/2} - 1)/x/(-2 + 5^{1/2})^{1/2}) - 1/2 \cdot 5^{1/2}/(2 + 5^{1/2})^{1/2} \operatorname{arctanh}(((x^2 + 1)^{1/2} - 1)/x/(2 + 5^{1/2})^{1/2}) - 1/2/(2 + 5^{1/2})^{1/2} \operatorname{arctanh}(((x^2 + 1)^{1/2} - 1)/x/(2 + 5^{1/2})^{1/2}) - 1/2 \cdot 5^{1/2}/(-2 + 5^{1/2})^{1/2} \operatorname{arctan}(((x^2 + 1)^{1/2} - 1)/x/(-2 + 5^{1/2})^{1/2}) + 1/2/(-2 + 5^{1/2})^{1/2} \operatorname{arctan}(((x^2 + 1)^{1/2} - 1)/x/(-2 + 5^{1/2})^{1/2}) - \arcsin(x)$

maxima [F] time = 0.00, size = 0, normalized size = 0.00

$$x \log\left(x^2 + \sqrt{x+1}\sqrt{-x+1}\right) - x - \int \frac{x^4 - 2x^2}{x^4 - x^2 + (x^2 - 1)e^{\left(\frac{1}{2}\log(x+1) + \frac{1}{2}\log(-x+1)\right)}} dx + \frac{1}{2} \log(x+1) - \frac{1}{2} \log(-x+1)$$

Verification of antiderivative is not currently implemented for this CAS.

[In] `integrate(log(x^2+(-x^2+1)^(1/2)),x, algorithm="maxima")`

[Out] $x \log(x^2 + \sqrt{x+1}\sqrt{-x+1}) - x - \operatorname{integrate}((x^4 - 2x^2)/(x^4 - x^2 + (x^2 - 1)e^{1/2 \log(x+1) + 1/2 \log(-x+1)}), x) + 1/2 \log(x+1) - 1/2 \log(-x+1)$

mupad [B] time = 2.18, size = 608, normalized size = 3.29

$$x \ln\left(x^2 + \sqrt{1-x^2}\right) - \operatorname{asin}(x) - 2x + \frac{\ln\left(x - \frac{\sqrt{2}\sqrt{\sqrt{5}-1}}{2}\right)\left(\frac{\sqrt{5}}{2} - \frac{5}{2}\right) - \ln\left(x + \frac{\sqrt{2}\sqrt{\sqrt{5}-1}}{2}\right)\left(\frac{\sqrt{5}}{2} - \frac{5}{2}\right) - \ln\left(x - \frac{\sqrt{2}}{2}\right)}{2\sqrt{\frac{\sqrt{5}}{2} - \frac{1}{2}} + 4\left(\frac{\sqrt{5}}{2} - \frac{1}{2}\right)^{3/2}} - \frac{\ln\left(x - \frac{\sqrt{2}\sqrt{\sqrt{5}-1}}{2}\right)\left(\frac{\sqrt{5}}{2} - \frac{5}{2}\right) - \ln\left(x + \frac{\sqrt{2}\sqrt{\sqrt{5}-1}}{2}\right)\left(\frac{\sqrt{5}}{2} - \frac{5}{2}\right) - \ln\left(x - \frac{\sqrt{2}}{2}\right)}{2\sqrt{\frac{\sqrt{5}}{2} - \frac{1}{2}} + 4\left(\frac{\sqrt{5}}{2} - \frac{1}{2}\right)^{3/2}} - \frac{\ln\left(x - \frac{\sqrt{2}}{2}\right)}{2\sqrt{-\frac{\sqrt{5}}{2} - \frac{1}{2}}}$$

Verification of antiderivative is not currently implemented for this CAS.

[In] `int(log(x^2 + (1 - x^2)^(1/2)),x)`

[Out] $x \log(x^2 + (1 - x^2)^{1/2}) - \operatorname{asin}(x) - 2x + (\log(x - (2^{1/2}) \cdot (5^{1/2}) - 1)^{1/2})/2 \cdot (5^{1/2}/2 - 5/2))/(2 \cdot (5^{1/2}/2 - 1/2)^{1/2} + 4 \cdot (5^{1/2}/2 - 1/2)^{3/2}) - (\log(x + (2^{1/2}) \cdot (5^{1/2}) - 1)^{1/2})/2 \cdot (5^{1/2}/2 - 5/2))/(2 \cdot (5^{1/2}/2 - 1/2)^{1/2} + 4 \cdot (5^{1/2}/2 - 1/2)^{3/2}) - (\log(x - (2^{1/2}) \cdot (-5^{1/2}) - 1)^{1/2})/2 \cdot (5^{1/2}/2 + 5/2))/(2 \cdot (-5^{1/2}/2 - 1/2)^{1/2} + 4 \cdot (-5^{1/2}/2 - 1/2)^{3/2}) + (\log(x + (2^{1/2}) \cdot (-5^{1/2}) - 1)^{1/2})/2 \cdot (5^{1/2}/2 + 5/2))/(2 \cdot (-5^{1/2}/2 - 1/2)^{1/2} + 4 \cdot (-5^{1/2}/2 - 1/2)^{3/2}) + (\log(((x \cdot (5^{1/2}/2 - 1/2)^{1/2} + 1) \cdot i)/(3/2 - 5^{1/2}/2)^{1/2}) + (1 - x^2)^{1/2} \cdot i)/(x + (5^{1/2}/2 - 1/2)^{1/2})) \cdot ((3 \cdot 5^{1/2})/2 - 5/2)/((2 \cdot (5^{1/2}/2 - 1/2)^{1/2} + 4 \cdot (5^{1/2}/2 - 1/2)^{3/2}) \cdot (3/2 - 5^{1/2}/2)^{1/2}) - (\log(((x \cdot (-5^{1/2}/2 - 1/2)^{1/2} + 1) \cdot i)/(5^{1/2}/2 + 3/2)^{1/2}) + (1 - x^2)^{1/2} \cdot i)/(x + (-5^{1/2}/2 - 1/2)^{1/2})) \cdot ((3 \cdot 5^{1/2})/2 + 5/2)/((2 \cdot (-5^{1/2}/2 - 1/2)^{1/2} + 4 \cdot (-5^{1/2}/2 - 1/2)^{3/2}) \cdot (5^{1/2}/2 + 3/2)^{1/2}) - (\log(((x \cdot (5^{1/2}/2 - 1/2)^{1/2} - 1) \cdot i)/(3/2 - 5^{1/2}/2)^{1/2}) - (1 - x^2)^{1/2} \cdot i)/(x - (5^{1/2}/2 - 1/2)^{1/2})) \cdot ((3 \cdot 5^{1/2})/2 - 5/2)/((2 \cdot (5^{1/2}/2 - 1/2)^{1/2} + 4 \cdot (5^{1/2}/2 - 1/2)^{3/2}) \cdot (3/2 - 5^{1/2}/2)^{1/2})$

$$\frac{1}{2} - \frac{5}{2}) / ((2 * (5^{1/2}) / 2 - 1/2)^{1/2} + 4 * (5^{1/2}) / 2 - 1/2)^{3/2}) * (3/2 - 5^{1/2} / 2)^{1/2}) + (\log(((x * (-5^{1/2}) / 2 - 1/2)^{1/2} - 1) * 1i) / (5^{1/2} / 2 + 3/2)^{1/2} - (1 - x^2)^{1/2} * 1i) / (x - (-5^{1/2}) / 2 - 1/2)^{1/2})) * ((3 * 5^{1/2}) / 2 + 5/2) / ((2 * (-5^{1/2}) / 2 - 1/2)^{1/2} + 4 * (-5^{1/2}) / 2 - 1/2)^{3/2}) * (5^{1/2} / 2 + 3/2)^{1/2})$$

sympy [F] time = 0.00, size = 0, normalized size = 0.00

$$\int \log(x^2 + \sqrt{1-x^2}) dx$$

Verification of antiderivative is not currently implemented for this CAS.

[In] integrate(ln(x**2+(-x**2+1)**(1/2)),x)

[Out] Integral(log(x**2 + sqrt(1 - x**2)), x)

$$3.27 \quad \int \frac{\log(1+e^x)}{1+e^{2x}} dx$$

Optimal. Leaf size=102

$$-\text{PolyLog}(2, -e^x) - \frac{1}{2} \text{PolyLog}\left(2, \left(\frac{1}{2} - \frac{i}{2}\right)(e^x + 1)\right) - \frac{1}{2} \text{PolyLog}\left(2, \left(\frac{1}{2} + \frac{i}{2}\right)(e^x + 1)\right) - \frac{1}{2} \log\left(\left(\frac{1}{2} - \frac{i}{2}\right)(-e^x + 1)\right)$$

[Out] $-1/2*\ln((1/2-1/2*I)*(I-\exp(x)))*\ln(1+\exp(x))-1/2*\ln((-1/2-1/2*I)*(I+\exp(x)))*\ln(1+\exp(x))-polylog(2,-\exp(x))-1/2*polylog(2,(1/2-1/2*I)*(1+\exp(x)))-1/2*polylog(2,(1/2+1/2*I)*(1+\exp(x)))$

Rubi [A] time = 0.15, antiderivative size = 102, normalized size of antiderivative = 1.00, number of steps used = 12, number of rules used = 10, integrand size = 16, $\frac{\text{number of rules}}{\text{integrand size}} = 0.625$, Rules used = {2282, 266, 36, 29, 31, 2416, 2391, 260, 2394, 2393}

$$-\text{PolyLog}(2, -e^x) - \frac{1}{2} \text{PolyLog}\left(2, \left(\frac{1}{2} - \frac{i}{2}\right)(e^x + 1)\right) - \frac{1}{2} \text{PolyLog}\left(2, \left(\frac{1}{2} + \frac{i}{2}\right)(e^x + 1)\right) - \frac{1}{2} \log\left(\left(\frac{1}{2} - \frac{i}{2}\right)(-e^x + 1)\right)$$

Antiderivative was successfully verified.

[In] Int[Log[1 + E^x]/(1 + E^(2*x)), x]

[Out] $-(\text{Log}[(1/2 - I/2)*(I - E^x)]*\text{Log}[1 + E^x])/2 - (\text{Log}[(-1/2 - I/2)*(I + E^x)]*\text{Log}[1 + E^x])/2 - \text{PolyLog}[2, -E^x] - \text{PolyLog}[2, (1/2 - I/2)*(1 + E^x)]/2 - \text{PolyLog}[2, (1/2 + I/2)*(1 + E^x)]/2$

Rule 29

Int[(x_)^(-1), x_Symbol] := Simp[Log[x], x]

Rule 31

Int[((a_) + (b_.)*(x_))^-1, x_Symbol] := Simp[Log[RemoveContent[a + b*x, x]]/b, x] /; FreeQ[{a, b}, x]

Rule 36

Int[1/(((a_.) + (b_.)*(x_))*((c_.) + (d_.)*(x_))), x_Symbol] := Dist[b/(b*c - a*d), Int[1/(a + b*x), x], x] - Dist[d/(b*c - a*d), Int[1/(c + d*x), x], x] /; FreeQ[{a, b, c, d}, x] && NeQ[b*c - a*d, 0]

Rule 260

Int[(x_)^(m_)/((a_) + (b_.)*(x_)^(n_)), x_Symbol] := Simp[Log[RemoveContent[a + b*x^n, x]]/(b*n), x] /; FreeQ[{a, b, m, n}, x] && EqQ[m, n - 1]

Rule 266

Int[(x_)^(m_)*((a_) + (b_.)*(x_)^(n_))^(p_), x_Symbol] := Dist[1/n, Subst[Int[x^(Simplify[(m + 1)/n] - 1)*(a + b*x)^p, x], x, x^n], x] /; FreeQ[{a, b, m, n, p}, x] && IntegerQ[Simplify[(m + 1)/n]]

Rule 2282

Int[u_, x_Symbol] := With[{v = FunctionOfExponential[u, x]}, Dist[v/D[v, x], Subst[Int[FunctionOfExponentialFunction[u, x]/x, x], x, v], x] /; FunctionOfExponentialQ[u, x] && !MatchQ[u, (w_)*((a_.)*(v_)^(n_))^(m_)] /; FreeQ[{a, m, n}, x] && IntegerQ[m*n] && !MatchQ[u, E^((c_.)*((a_.) + (b_.)*x))^*(F_)[v_] /; FreeQ[{a, b, c}, x] && InverseFunctionQ[F[x]]]

Rule 2391

```
Int[Log[(c_.)*((d_) + (e_.)*(x_)^(n_.))]/(x_), x_Symbol] := -Simp[PolyLog[2, -(c*e*x^n)]/n, x] /; FreeQ[{c, d, e, n}, x] && EqQ[c*d, 1]
```

Rule 2393

```
Int[((a_.) + Log[(c_.)*((d_) + (e_.)*(x_))])*(b_.)/((f_.) + (g_.)*(x_)), x_Symbol] := Dist[1/g, Subst[Int[(a + b*Log[1 + (c*e*x)/g])/x, x], x, f + g*x], x] /; FreeQ[{a, b, c, d, e, f, g}, x] && NeQ[e*f - d*g, 0] && EqQ[g + c*(e*f - d*g), 0]
```

Rule 2394

```
Int[((a_.) + Log[(c_.)*((d_) + (e_.)*(x_)^(n_.))])*(b_.)/((f_.) + (g_.)*(x_)), x_Symbol] := Simp[(Log[(e*(f + g*x))/(e*f - d*g)]*(a + b*Log[c*(d + e*x)^n])/g, x] - Dist[(b*e*n)/g, Int[Log[(e*(f + g*x))/(e*f - d*g)]/(d + e*x), x], x] /; FreeQ[{a, b, c, d, e, f, g, n}, x] && NeQ[e*f - d*g, 0]
```

Rule 2416

```
Int[((a_.) + Log[(c_.)*((d_) + (e_.)*(x_)^(n_.))])*(b_.)^(p_.)*((h_.)*(x_)^(m_.)*((f_) + (g_.)*(x_)^(r_.))^(q_.), x_Symbol] := Int[ExpandIntegrand[(a + b*Log[c*(d + e*x)^n]^p, (h*x)^m*(f + g*x^r)^q, x], x] /; FreeQ[{a, b, c, d, e, f, g, h, m, n, p, q, r}, x] && IntegerQ[m] && IntegerQ[q]
```

Rubi steps

$$\begin{aligned}
\int \frac{\log(1+e^x)}{1+e^{2x}} dx &= \text{Subst} \left(\int \frac{\log(1+x)}{x(1+x^2)} dx, x, e^x \right) \\
&= \text{Subst} \left(\int \left(\frac{\log(1+x)}{x} - \frac{x \log(1+x)}{1+x^2} \right) dx, x, e^x \right) \\
&= \text{Subst} \left(\int \frac{\log(1+x)}{x} dx, x, e^x \right) - \text{Subst} \left(\int \frac{x \log(1+x)}{1+x^2} dx, x, e^x \right) \\
&= -\text{Li}_2(-e^x) - \text{Subst} \left(\int \left(-\frac{\log(1+x)}{2(i-x)} + \frac{\log(1+x)}{2(i+x)} \right) dx, x, e^x \right) \\
&= -\text{Li}_2(-e^x) + \frac{1}{2} \text{Subst} \left(\int \frac{\log(1+x)}{i-x} dx, x, e^x \right) - \frac{1}{2} \text{Subst} \left(\int \frac{\log(1+x)}{i+x} dx, x, e^x \right) \\
&= -\frac{1}{2} \log \left(\left(\frac{1}{2} - \frac{i}{2} \right) (i - e^x) \right) \log(1+e^x) - \frac{1}{2} \log \left(\left(-\frac{1}{2} - \frac{i}{2} \right) (i + e^x) \right) \log(1+e^x) - \text{Li}_2(-e^x) + \dots \\
&= -\frac{1}{2} \log \left(\left(\frac{1}{2} - \frac{i}{2} \right) (i - e^x) \right) \log(1+e^x) - \frac{1}{2} \log \left(\left(-\frac{1}{2} - \frac{i}{2} \right) (i + e^x) \right) \log(1+e^x) - \text{Li}_2(-e^x) + \dots \\
&= -\frac{1}{2} \log \left(\left(\frac{1}{2} - \frac{i}{2} \right) (i - e^x) \right) \log(1+e^x) - \frac{1}{2} \log \left(\left(-\frac{1}{2} - \frac{i}{2} \right) (i + e^x) \right) \log(1+e^x) - \text{Li}_2(-e^x) - \dots
\end{aligned}$$

Mathematica [A] time = 0.02, size = 102, normalized size = 1.00

$$-\text{PolyLog}(2, -e^x) - \frac{1}{2} \text{PolyLog} \left(2, \left(\frac{1}{2} - \frac{i}{2} \right) (e^x + 1) \right) - \frac{1}{2} \text{PolyLog} \left(2, \left(\frac{1}{2} + \frac{i}{2} \right) (e^x + 1) \right) - \frac{1}{2} \log \left(\left(\frac{1}{2} - \frac{i}{2} \right) (-e^x + i) \right)$$

Antiderivative was successfully verified.

[In] Integrate[Log[1 + E^x]/(1 + E^(2*x)),x]

[Out] -1/2*(Log[(1/2 - I/2)*(I - E^x)]*Log[1 + E^x]) - (Log[(-1/2 - I/2)*(I + E^x)]*Log[1 + E^x])/2 - PolyLog[2, -E^x] - PolyLog[2, (1/2 - I/2)*(1 + E^x)]/2 - PolyLog[2, (1/2 + I/2)*(1 + E^x)]/2

fricas [F] time = 0.42, size = 0, normalized size = 0.00

$$\text{integral}\left(\frac{\log(e^x + 1)}{e^{(2x)} + 1}, x\right)$$

Verification of antiderivative is not currently implemented for this CAS.

[In] integrate(log(1+exp(x))/(1+exp(2*x)),x, algorithm="fricas")

[Out] integral(log(e^x + 1)/(e^(2*x) + 1), x)

giac [F] time = 0.00, size = 0, normalized size = 0.00

$$\int \frac{\log(e^x + 1)}{e^{(2x)} + 1} dx$$

Verification of antiderivative is not currently implemented for this CAS.

[In] integrate(log(1+exp(x))/(1+exp(2*x)),x, algorithm="giac")

[Out] integrate(log(e^x + 1)/(e^(2*x) + 1), x)

maple [A] time = 0.06, size = 83, normalized size = 0.81

$$\frac{\ln(e^x + 1) \ln\left(-\frac{e^x}{2} + \frac{1}{2} - \frac{i(e^x+1)}{2}\right)}{2} - \frac{\ln(e^x + 1) \ln\left(-\frac{e^x}{2} + \frac{1}{2} + \frac{i(e^x+1)}{2}\right)}{2} - \text{dilog}(e^x + 1) - \frac{\text{dilog}\left(-\frac{e^x}{2} + \frac{1}{2} - \frac{i(e^x+1)}{2}\right)}{2}$$

Verification of antiderivative is not currently implemented for this CAS.

[In] int(ln(exp(x)+1)/(exp(2*x)+1),x)

[Out] -dilog(exp(x)+1)-1/2*ln(exp(x)+1)*ln(1/2-1/2*exp(x)+1/2*I*(exp(x)+1))-1/2*ln(exp(x)+1)*ln(1/2-1/2*exp(x)-1/2*I*(exp(x)+1))-1/2*dilog(1/2-1/2*exp(x)+1/2*I*(exp(x)+1))-1/2*dilog(1/2-1/2*exp(x)-1/2*I*(exp(x)+1))

maxima [F] time = 0.00, size = 0, normalized size = 0.00

$$\int \frac{\log(e^x + 1)}{e^{(2x)} + 1} dx$$

Verification of antiderivative is not currently implemented for this CAS.

[In] integrate(log(1+exp(x))/(1+exp(2*x)),x, algorithm="maxima")

[Out] integrate(log(e^x + 1)/(e^(2*x) + 1), x)

mupad [F] time = 0.00, size = -1, normalized size = -0.01

$$\int \frac{\ln(e^x + 1)}{e^{2x} + 1} dx$$

Verification of antiderivative is not currently implemented for this CAS.

[In] int(log(exp(x) + 1)/(exp(2*x) + 1),x)

[Out] int(log(exp(x) + 1)/(exp(2*x) + 1), x)

sympy [F(-1)] time = 0.00, size = 0, normalized size = 0.00

Timed out

Verification of antiderivative is not currently implemented for this CAS.

```
[In] integrate(ln(1+exp(x))/(1+exp(2*x)),x)
```

```
[Out] Timed out
```

3.28 $\int \cosh(x) \log^2(1 + \cosh^2(x)) dx$

Optimal. Leaf size=159

$$4i\sqrt{2} \operatorname{PolyLog}\left(2, 1 - \frac{2\sqrt{2}}{\sqrt{2} + i \sinh(x)}\right) + 8 \sinh(x) + \sinh(x) \log^2(\sinh^2(x) + 2) - 4 \sinh(x) \log(\sinh^2(x) + 2) +$$

```
[Out] 8*sinh(x)-4*ln(2+sinh(x)^2)*sinh(x)+ln(2+sinh(x)^2)^2*sinh(x)-8*arctan(1/2*
sinh(x)*2^(1/2))*2^(1/2)+4*I*arctan(1/2*sinh(x)*2^(1/2))^2*2^(1/2)+4*arctan
(1/2*sinh(x)*2^(1/2))*ln(2+sinh(x)^2)*2^(1/2)+8*arctan(1/2*sinh(x)*2^(1/2))
*ln(2*2^(1/2)/(I*sinh(x)+2^(1/2)))*2^(1/2)+4*I*polylog(2,1-2*2^(1/2)/(I*sin
h(x)+2^(1/2)))*2^(1/2)
```

Rubi [A] time = 0.20, antiderivative size = 159, normalized size of antiderivative = 1.00, number of steps used = 13, number of rules used = 12, integrand size = 12, $\frac{\text{number of rules}}{\text{integrand size}} = 1.000$, Rules used = {4358, 2450, 2476, 2448, 321, 203, 2470, 12, 4920, 4854, 2402, 2315}

$$4i\sqrt{2} \operatorname{PolyLog}\left(2, 1 - \frac{2\sqrt{2}}{\sqrt{2} + i \sinh(x)}\right) + 8 \sinh(x) + \sinh(x) \log^2(\sinh^2(x) + 2) - 4 \sinh(x) \log(\sinh^2(x) + 2) +$$

Antiderivative was successfully verified.

```
[In] Int[Cosh[x]*Log[1 + Cosh[x]^2]^2,x]
```

```
[Out] -8*Sqrt[2]*ArcTan[Sinh[x]/Sqrt[2]] + (4*I)*Sqrt[2]*ArcTan[Sinh[x]/Sqrt[2]]^
2 + 8*Sqrt[2]*ArcTan[Sinh[x]/Sqrt[2]]*Log[(2*Sqrt[2])/(Sqrt[2] + I*Sinh[x])
] + 4*Sqrt[2]*ArcTan[Sinh[x]/Sqrt[2]]*Log[2 + Sinh[x]^2] + (4*I)*Sqrt[2]*Po
lyLog[2, 1 - (2*Sqrt[2])/(Sqrt[2] + I*Sinh[x])] + 8*Sinh[x] - 4*Log[2 + Sin
h[x]^2]*Sinh[x] + Log[2 + Sinh[x]^2]^2*Sinh[x]
```

Rule 12

```
Int[(a_)*(u_), x_Symbol] := Dist[a, Int[u, x], x] /; FreeQ[a, x] && !Match
Q[u, (b_)*(v_) /; FreeQ[b, x]]
```

Rule 203

```
Int[((a_) + (b_.)*(x_)^2)^(-1), x_Symbol] := Simp[(1*ArcTan[(Rt[b, 2]*x)/Rt
[a, 2]]/(Rt[a, 2]*Rt[b, 2]), x] /; FreeQ[{a, b}, x] && PosQ[a/b] && (GtQ[a
, 0] || GtQ[b, 0])
```

Rule 321

```
Int[((c_.)*(x_))^(m_)*((a_) + (b_.)*(x_)^(n_))^(p_), x_Symbol] := Simp[(c^(
n - 1)*(c*x)^(m - n + 1)*(a + b*x^n)^(p + 1))/(b*(m + n*p + 1)), x] - Dist[
(a*c^n*(m - n + 1))/(b*(m + n*p + 1)), Int[(c*x)^(m - n)*(a + b*x^n)^p, x],
x] /; FreeQ[{a, b, c, p}, x] && IGtQ[n, 0] && GtQ[m, n - 1] && NeQ[m + n*p
+ 1, 0] && IntBinomialQ[a, b, c, n, m, p, x]
```

Rule 2315

```
Int[Log[(c_.)*(x_)]/((d_) + (e_.)*(x_)), x_Symbol] := -Simp[PolyLog[2, 1 -
c*x]/e, x] /; FreeQ[{c, d, e}, x] && EqQ[e + c*d, 0]
```

Rule 2402

```
Int[Log[(c_.)/((d_) + (e_.)*(x_))]/((f_) + (g_.)*(x_)^2), x_Symbol] := -Dis
t[e/g, Subst[Int[Log[2*d*x]/(1 - 2*d*x), x], x, 1/(d + e*x)], x] /; FreeQ[{
```

c, d, e, f, g}, x] && EqQ[c, 2*d] && EqQ[e^2*f + d^2*g, 0]

Rule 2448

Int[Log[(c_.)*((d_) + (e_.)*(x_)^(n_))^(p_.)], x_Symbol] := Simp[x*Log[c*(d + e*x^n)^p], x] - Dist[e*n*p, Int[x^n/(d + e*x^n), x], x] /; FreeQ[{c, d, e, n, p}, x]

Rule 2450

Int[((a_.) + Log[(c_.)*((d_) + (e_.)*(x_)^(n_))^(p_.)]*(b_.))^(q_), x_Symbol] := Simp[x*(a + b*Log[c*(d + e*x^n)^p])^q, x] - Dist[b*e*n*p*q, Int[(x^n*(a + b*Log[c*(d + e*x^n)^p])^(q - 1))/(d + e*x^n), x], x] /; FreeQ[{a, b, c, d, e, n, p}, x] && IGtQ[q, 0] && (EqQ[q, 1] || IntegerQ[n])

Rule 2470

Int[((a_.) + Log[(c_.)*((d_) + (e_.)*(x_)^(n_))^(p_.)]*(b_.))/((f_) + (g_.)*(x_)^2), x_Symbol] := With[{u = IntHide[1/(f + g*x^2), x]}, Simp[u*(a + b*Log[c*(d + e*x^n)^p]), x] - Dist[b*e*n*p, Int[(u*x^(n - 1))/(d + e*x^n), x], x]] /; FreeQ[{a, b, c, d, e, f, g, n, p}, x] && IntegerQ[n]

Rule 2476

Int[((a_.) + Log[(c_.)*((d_) + (e_.)*(x_)^(n_))^(p_.)]*(b_.))^(q_.)*(x_)^(m_.)*((f_) + (g_.)*(x_)^(s_))^(r_.), x_Symbol] := Int[ExpandIntegrand[(a + b*Log[c*(d + e*x^n)^p])^q, x^m*(f + g*x^s)^r, x], x] /; FreeQ[{a, b, c, d, e, f, g, m, n, p, q, r, s}, x] && IGtQ[q, 0] && IntegerQ[m] && IntegerQ[r] && IntegerQ[s]

Rule 4358

Int[Cosh[(c_.)*((a_.) + (b_.)*(x_))]*(u_), x_Symbol] := With[{d = FreeFactors[Sinh[c*(a + b*x)], x]}, Dist[d/(b*c), Subst[Int[SubstFor[1, Sinh[c*(a + b*x)]]/d, u, x], x], x, Sinh[c*(a + b*x)]/d, x] /; FunctionOfQ[Sinh[c*(a + b*x)]/d, u, x]] /; FreeQ[{a, b, c}, x]

Rule 4854

Int[((a_.) + ArcTan[(c_.)*(x_)])*(b_.))^(p_.)/((d_) + (e_.)*(x_)), x_Symbol] := -Simp[((a + b*ArcTan[c*x])^p*Log[2/(1 + (e*x)/d)])/e, x] + Dist[(b*c*p)/e, Int[((a + b*ArcTan[c*x])^(p - 1)*Log[2/(1 + (e*x)/d)])/((1 + c^2*x^2), x], x] /; FreeQ[{a, b, c, d, e}, x] && IGtQ[p, 0] && EqQ[c^2*d^2 + e^2, 0]

Rule 4920

Int[(((a_.) + ArcTan[(c_.)*(x_)])*(b_.))^(p_.)*(x_)/((d_) + (e_.)*(x_)^2), x_Symbol] := -Simp[(I*(a + b*ArcTan[c*x])^(p + 1))/(b*e*(p + 1)), x] - Dist[1/(c*d), Int[(a + b*ArcTan[c*x])^p/(I - c*x), x], x] /; FreeQ[{a, b, c, d, e}, x] && EqQ[e, c^2*d] && IGtQ[p, 0]

Rubi steps

$$\begin{aligned}
\int \cosh(x) \log^2(1 + \cosh^2(x)) dx &= \text{Subst} \left(\int \log^2(2 + x^2) dx, x, \sinh(x) \right) \\
&= \log^2(2 + \sinh^2(x)) \sinh(x) - 4 \text{Subst} \left(\int \frac{x^2 \log(2 + x^2)}{2 + x^2} dx, x, \sinh(x) \right) \\
&= \log^2(2 + \sinh^2(x)) \sinh(x) - 4 \text{Subst} \left(\int \left(\log(2 + x^2) - \frac{2 \log(2 + x^2)}{2 + x^2} \right) dx, x, \sinh(x) \right) \\
&= \log^2(2 + \sinh^2(x)) \sinh(x) - 4 \text{Subst} \left(\int \log(2 + x^2) dx, x, \sinh(x) \right) + \\
&= 4\sqrt{2} \tan^{-1} \left(\frac{\sinh(x)}{\sqrt{2}} \right) \log(2 + \sinh^2(x)) - 4 \log(2 + \sinh^2(x)) \sinh(x) - \\
&= 4\sqrt{2} \tan^{-1} \left(\frac{\sinh(x)}{\sqrt{2}} \right) \log(2 + \sinh^2(x)) + 8 \sinh(x) - 4 \log(2 + \sinh^2(x)) \sinh(x) - \\
&= -8\sqrt{2} \tan^{-1} \left(\frac{\sinh(x)}{\sqrt{2}} \right) + 4i\sqrt{2} \tan^{-1} \left(\frac{\sinh(x)}{\sqrt{2}} \right)^2 + 4\sqrt{2} \tan^{-1} \left(\frac{\sinh(x)}{\sqrt{2}} \right) \\
&= -8\sqrt{2} \tan^{-1} \left(\frac{\sinh(x)}{\sqrt{2}} \right) + 4i\sqrt{2} \tan^{-1} \left(\frac{\sinh(x)}{\sqrt{2}} \right)^2 + 8\sqrt{2} \tan^{-1} \left(\frac{\sinh(x)}{\sqrt{2}} \right) \\
&= -8\sqrt{2} \tan^{-1} \left(\frac{\sinh(x)}{\sqrt{2}} \right) + 4i\sqrt{2} \tan^{-1} \left(\frac{\sinh(x)}{\sqrt{2}} \right)^2 + 8\sqrt{2} \tan^{-1} \left(\frac{\sinh(x)}{\sqrt{2}} \right) \\
&= -8\sqrt{2} \tan^{-1} \left(\frac{\sinh(x)}{\sqrt{2}} \right) + 4i\sqrt{2} \tan^{-1} \left(\frac{\sinh(x)}{\sqrt{2}} \right)^2 + 8\sqrt{2} \tan^{-1} \left(\frac{\sinh(x)}{\sqrt{2}} \right)
\end{aligned}$$

Mathematica [A] time = 0.10, size = 122, normalized size = 0.77

$$4i\sqrt{2} \text{PolyLog} \left(2, \frac{\sqrt{2} \sinh(x) + 2i}{\sqrt{2} \sinh(x) - 2i} \right) + \sinh(x) (\log^2(\sinh^2(x) + 2) - 4 \log(\sinh^2(x) + 2) + 8) + 4\sqrt{2} \tan^{-1} \left(\frac{\sinh(x)}{\sqrt{2}} \right)$$

Warning: Unable to verify antiderivative.

[In] Integrate[Cosh[x]*Log[1 + Cosh[x]^2]^2,x]

[Out] 4*Sqrt[2]*ArcTan[Sinh[x]/Sqrt[2]]*(-2 + I*ArcTan[Sinh[x]/Sqrt[2]]) + 2*Log[(4*I)/(2*I - Sqrt[2]*Sinh[x])] + Log[2 + Sinh[x]^2] + (4*I)*Sqrt[2]*PolyLog[2, (2*I + Sqrt[2]*Sinh[x])/(-2*I + Sqrt[2]*Sinh[x])] + (8 - 4*Log[2 + Sinh[x]^2] + Log[2 + Sinh[x]^2]^2)*Sinh[x]

fricas [F] time = 0.41, size = 0, normalized size = 0.00

$$\text{integral} \left(\cosh(x) \log(\cosh(x)^2 + 1)^2, x \right)$$

Verification of antiderivative is not currently implemented for this CAS.

[In] integrate(cosh(x)*log(1+cosh(x)^2)^2,x, algorithm="fricas")

[Out] integral(cosh(x)*log(cosh(x)^2 + 1)^2, x)

giac [F] time = 0.00, size = 0, normalized size = 0.00

$$\int \cosh(x) \log(\cosh(x)^2 + 1)^2 dx$$

Verification of antiderivative is not currently implemented for this CAS.

[In] integrate(cosh(x)*log(1+cosh(x)^2)^2,x, algorithm="giac")

[Out] integrate(cosh(x)*log(cosh(x)^2 + 1)^2, x)

maple [F] time = 4.11, size = 0, normalized size = 0.00

$$\int \cosh(x) \ln(\cosh^2(x) + 1)^2 dx$$

Verification of antiderivative is not currently implemented for this CAS.

[In] int(cosh(x)*ln(1+cosh(x)^2)^2,x)

[Out] int(cosh(x)*ln(1+cosh(x)^2)^2,x)

maxima [F] time = 0.00, size = 0, normalized size = 0.00

result too large to display

Verification of antiderivative is not currently implemented for this CAS.

[In] integrate(cosh(x)*log(1+cosh(x)^2)^2,x, algorithm="maxima")

[Out] 1/2*(e^(2*x) - 1)*e^(-x)*log(e^(4*x) + 6*e^(2*x) + 1)^2 - 2*(e^(-x) + integrate((e^(2*x) + 6)*e^x/(e^(4*x) + 6*e^(2*x) + 1), x))*log(2)^2 + 2*(e^x - integrate((6*e^(2*x) + 1)*e^x/(e^(4*x) + 6*e^(2*x) + 1), x))*log(2)^2 + 14*integrate(e^(3*x)/(e^(4*x) + 6*e^(2*x) + 1), x)*log(2)^2 + 14*integrate(e^x/(e^(4*x) + 6*e^(2*x) + 1), x)*log(2)^2 + 4*integrate(x*e^(6*x)/(e^(5*x) + 6*e^(3*x) + e^x), x)*log(2) + 28*integrate(x*e^(4*x)/(e^(5*x) + 6*e^(3*x) + e^x), x)*log(2) + 28*integrate(x*e^(2*x)/(e^(5*x) + 6*e^(3*x) + e^x), x)*log(2) - 2*integrate(e^(6*x)*log(e^(4*x) + 6*e^(2*x) + 1)/(e^(5*x) + 6*e^(3*x) + e^x), x)*log(2) - 14*integrate(e^(4*x)*log(e^(4*x) + 6*e^(2*x) + 1)/(e^(5*x) + 6*e^(3*x) + e^x), x)*log(2) - 14*integrate(e^(2*x)*log(e^(4*x) + 6*e^(2*x) + 1)/(e^(5*x) + 6*e^(3*x) + e^x), x)*log(2) + 4*integrate(x/(e^(5*x) + 6*e^(3*x) + e^x), x)*log(2) - 2*integrate(log(e^(4*x) + 6*e^(2*x) + 1)/(e^(5*x) + 6*e^(3*x) + e^x), x)*log(2) + 2*integrate(x^2*e^(6*x)/(e^(5*x) + 6*e^(3*x) + e^x), x) + 14*integrate(x^2*e^(4*x)/(e^(5*x) + 6*e^(3*x) + e^x), x) + 14*integrate(x^2*e^(2*x)/(e^(5*x) + 6*e^(3*x) + e^x), x) - 2*integrate(x*e^(6*x)*log(e^(4*x) + 6*e^(2*x) + 1)/(e^(5*x) + 6*e^(3*x) + e^x), x) - 14*integrate(x*e^(4*x)*log(e^(4*x) + 6*e^(2*x) + 1)/(e^(5*x) + 6*e^(3*x) + e^x), x) - 14*integrate(x*e^(2*x)*log(e^(4*x) + 6*e^(2*x) + 1)/(e^(5*x) + 6*e^(3*x) + e^x), x) + 2*integrate(x^2/(e^(5*x) + 6*e^(3*x) + e^x), x) - 2*integrate(x*log(e^(4*x) + 6*e^(2*x) + 1)/(e^(5*x) + 6*e^(3*x) + e^x), x) - 4*integrate(e^(6*x)*log(e^(4*x) + 6*e^(2*x) + 1)/(e^(5*x) + 6*e^(3*x) + e^x), x) - 8*integrate(e^(4*x)*log(e^(4*x) + 6*e^(2*x) + 1)/(e^(5*x) + 6*e^(3*x) + e^x), x) + 12*integrate(e^(2*x)*log(e^(4*x) + 6*e^(2*x) + 1)/(e^(5*x) + 6*e^(3*x) + e^x), x)

mupad [F] time = 0.00, size = -1, normalized size = -0.01

$$\int \ln(\cosh(x)^2 + 1)^2 \cosh(x) dx$$

Verification of antiderivative is not currently implemented for this CAS.

```
[In] int(log(cosh(x)^2 + 1)^2*cosh(x), x)
```

```
[Out] int(log(cosh(x)^2 + 1)^2*cosh(x), x)
```

```
sympy [F] time = 0.00, size = 0, normalized size = 0.00
```

$$\int \log(\cosh^2(x) + 1)^2 \cosh(x) dx$$

Verification of antiderivative is not currently implemented for this CAS.

```
[In] integrate(cosh(x)*ln(1+cosh(x)**2)**2, x)
```

```
[Out] Integral(log(cosh(x)**2 + 1)**2*cosh(x), x)
```

3.29 $\int \cosh(x) \log^2(\cosh^2(x) + \sinh(x)) dx$

Optimal. Leaf size=395

$$-(1+i\sqrt{3}) \operatorname{PolyLog}\left(2, \frac{2i \sinh(x) - \sqrt{3} + i}{2\sqrt{3}}\right) - (1-i\sqrt{3}) \operatorname{PolyLog}\left(2, \frac{2i \sinh(x) + \sqrt{3} + i}{2\sqrt{3}}\right) + 8 \sinh(x) + \sinh(x)$$

[Out] $-2*\ln(1+\sinh(x)+\sinh(x)^2)+8*\sinh(x)-4*\ln(1+\sinh(x)+\sinh(x)^2)*\sinh(x)+\ln(1+\sinh(x)+\sinh(x)^2)^2*\sinh(x)+\ln(1+\sinh(x)+\sinh(x)^2)*\ln(1+2*\sinh(x)-I*3^{(1/2)})*(1-I*3^{(1/2)})-1/2*\ln(1+2*\sinh(x)-I*3^{(1/2)})^2*(1-I*3^{(1/2)})-\ln(1+2*\sinh(x)-I*3^{(1/2)})*\ln(-1/6*I*(1+2*\sinh(x)+I*3^{(1/2)})*3^{(1/2)}*(1-I*3^{(1/2)}))-polylog(2,1/6*(I+2*I*\sinh(x)+3^{(1/2)})*3^{(1/2)}*(1-I*3^{(1/2)}))+\ln(1+\sinh(x)+\sinh(x)^2)*\ln(1+2*\sinh(x)+I*3^{(1/2)}*(1+I*3^{(1/2)}))-1/2*\ln(1+2*\sinh(x)+I*3^{(1/2)})^2*(1+I*3^{(1/2)})-\ln(1+2*\sinh(x)+I*3^{(1/2)})*\ln(1/6*I*(1+2*\sinh(x)-I*3^{(1/2)})*3^{(1/2)}*(1+I*3^{(1/2)}))-polylog(2,1/6*(-I-2*I*\sinh(x)+3^{(1/2)})*3^{(1/2)}*(1+I*3^{(1/2)}))-4*\arctan(1/3*(1+2*\sinh(x))*3^{(1/2)})*3^{(1/2)}$

Rubi [A] time = 0.54, antiderivative size = 395, normalized size of antiderivative = 1.00, number of steps used = 28, number of rules used = 15, integrand size = 13, $\frac{\text{number of rules}}{\text{integrand size}} = 1.154$, Rules used = {4358, 2523, 2528, 773, 634, 618, 204, 628, 2524, 2418, 2390, 2301, 2394, 2393, 2391}

$$-(1+i\sqrt{3}) \operatorname{PolyLog}\left(2, \frac{2i \sinh(x) - \sqrt{3} + i}{2\sqrt{3}}\right) - (1-i\sqrt{3}) \operatorname{PolyLog}\left(2, \frac{2i \sinh(x) + \sqrt{3} + i}{2\sqrt{3}}\right) + 8 \sinh(x) + \sinh(x)$$

Antiderivative was successfully verified.

[In] Int[Cosh[x]*Log[Cosh[x]^2 + Sinh[x]]^2,x]

[Out] $-4*\sqrt{3}*\operatorname{ArcTan}[(1+2*\operatorname{Sinh}[x])/sqrt{3}] - ((1-I*\sqrt{3})*\operatorname{Log}[1-I*\sqrt{3}+2*\operatorname{Sinh}[x]]^2)/2 - (1+I*\sqrt{3})*\operatorname{Log}[(I/2)*(1-I*\sqrt{3}+2*\operatorname{Sinh}[x])/sqrt{3}]*\operatorname{Log}[1+I*\sqrt{3}+2*\operatorname{Sinh}[x]] - ((1+I*\sqrt{3})*\operatorname{Log}[1+I*\sqrt{3}+2*\operatorname{Sinh}[x]]^2)/2 - (1-I*\sqrt{3})*\operatorname{Log}[1-I*\sqrt{3}+2*\operatorname{Sinh}[x]]*\operatorname{Log}[(I/2)*(1+I*\sqrt{3}+2*\operatorname{Sinh}[x])/sqrt{3}] - 2*\operatorname{Log}[1+\operatorname{Sinh}[x]+\operatorname{Sinh}[x]^2] + (1-I*\sqrt{3})*\operatorname{Log}[1-I*\sqrt{3}+2*\operatorname{Sinh}[x]]*\operatorname{Log}[1+\operatorname{Sinh}[x]+\operatorname{Sinh}[x]^2] + (1+I*\sqrt{3})*\operatorname{Log}[1+I*\sqrt{3}+2*\operatorname{Sinh}[x]]*\operatorname{Log}[1+\operatorname{Sinh}[x]+\operatorname{Sinh}[x]^2] - (1+I*\sqrt{3})*\operatorname{PolyLog}[2, -(I - sqrt{3} + (2*I)*Sinh[x])/(2*sqrt{3})] - (1 - I*sqrt{3})*\operatorname{PolyLog}[2, (I + sqrt{3} + (2*I)*Sinh[x])/(2*sqrt{3})] + 8*\operatorname{Sinh}[x] - 4*\operatorname{Log}[1+\operatorname{Sinh}[x]+\operatorname{Sinh}[x]^2]*\operatorname{Sinh}[x] + \operatorname{Log}[1+\operatorname{Sinh}[x]+\operatorname{Sinh}[x]^2]^2*\operatorname{Sinh}[x]$

Rule 204

Int[((a_) + (b_.)*(x_)^2)^(-1), x_Symbol] := -Simp[ArcTan[(Rt[-b, 2]*x)/Rt[-a, 2]]/(Rt[-a, 2]*Rt[-b, 2]), x] /; FreeQ[{a, b}, x] && PosQ[a/b] && (LtQ[a, 0] || LtQ[b, 0])

Rule 618

Int[((a_.) + (b_.)*(x_) + (c_.)*(x_)^2)^(-1), x_Symbol] := Dist[-2, Subst[Int[1/Simp[b^2 - 4*a*c - x^2, x], x], x, b + 2*c*x], x] /; FreeQ[{a, b, c}, x] && NeQ[b^2 - 4*a*c, 0]

Rule 628

Int[((d_) + (e_.)*(x_))/((a_.) + (b_.)*(x_) + (c_.)*(x_)^2), x_Symbol] := Simp[(d*Log[RemoveContent[a + b*x + c*x^2, x]])/b, x] /; FreeQ[{a, b, c, d, e}, x] && EqQ[2*c*d - b*e, 0]

Rule 634

```
Int[((d_.) + (e_.)*(x_))/((a_.) + (b_.)*(x_) + (c_.)*(x_)^2), x_Symbol] := Dist[(2*c*d - b*e)/(2*c), Int[1/(a + b*x + c*x^2), x], x] + Dist[e/(2*c), Int[(b + 2*c*x)/(a + b*x + c*x^2), x], x] /; FreeQ[{a, b, c, d, e}, x] && NeQ[2*c*d - b*e, 0] && NeQ[b^2 - 4*a*c, 0] && !NiceSqrtQ[b^2 - 4*a*c]
```

Rule 773

```
Int((((d_.) + (e_.)*(x_))*((f_.) + (g_.)*(x_)))/((a_.) + (b_.)*(x_) + (c_.)*(x_)^2), x_Symbol] := Simp[(e*g*x)/c, x] + Dist[1/c, Int[(c*d*f - a*e*g + (c*e*f + c*d*g - b*e*g)*x)/(a + b*x + c*x^2), x], x] /; FreeQ[{a, b, c, d, e, f, g}, x] && NeQ[b^2 - 4*a*c, 0]
```

Rule 2301

```
Int(((a_.) + Log[(c_.)*(x_)^(n_.)]*(b_.))/(x_), x_Symbol] := Simp[(a + b*Log[c*x^n])^2/(2*b*n), x] /; FreeQ[{a, b, c, n}, x]
```

Rule 2390

```
Int(((a_.) + Log[(c_.)*((d_.) + (e_.)*(x_)^(n_.)]*(b_.))^(p_.)*((f_.) + (g_.)*(x_)^(q_.)), x_Symbol] := Dist[1/e, Subst[Int[((f*x)/d)^q*(a + b*Log[c*x^n])^p, x], x, d + e*x], x] /; FreeQ[{a, b, c, d, e, f, g, n, p, q}, x] && EqQ[e*f - d*g, 0]
```

Rule 2391

```
Int[Log[(c_.)*((d_.) + (e_.)*(x_)^(n_.))]/(x_), x_Symbol] := -Simp[PolyLog[2, -(c*e*x^n)]/n, x] /; FreeQ[{c, d, e, n}, x] && EqQ[c*d, 1]
```

Rule 2393

```
Int(((a_.) + Log[(c_.)*((d_.) + (e_.)*(x_))]*(b_.))/((f_.) + (g_.)*(x_)), x_Symbol] := Dist[1/g, Subst[Int[(a + b*Log[1 + (c*e*x)/g])/x, x], x, f + g*x], x] /; FreeQ[{a, b, c, d, e, f, g}, x] && NeQ[e*f - d*g, 0] && EqQ[g + c*(e*f - d*g), 0]
```

Rule 2394

```
Int(((a_.) + Log[(c_.)*((d_.) + (e_.)*(x_)^(n_.)]*(b_.))/((f_.) + (g_.)*(x_))), x_Symbol] := Simp[(Log[(e*(f + g*x))/(e*f - d*g)]*(a + b*Log[c*(d + e*x)^n])/g, x] - Dist[(b*e*n)/g, Int[Log[(e*(f + g*x))/(e*f - d*g)]/(d + e*x), x], x] /; FreeQ[{a, b, c, d, e, f, g, n}, x] && NeQ[e*f - d*g, 0]
```

Rule 2418

```
Int(((a_.) + Log[(c_.)*((d_.) + (e_.)*(x_)^(n_.)]*(b_.))^(p_.)*(RFx_), x_Symbol] := With[{u = ExpandIntegrand[(a + b*Log[c*(d + e*x)^n])^p, RFx, x]}, Int[u, x] /; SumQ[u]] /; FreeQ[{a, b, c, d, e, n}, x] && RationalFunctionQ[RFx, x] && IntegerQ[p]
```

Rule 2523

```
Int(((a_.) + Log[(c_.)*(RFx_)^(p_.)]*(b_.))^(n_.), x_Symbol] := Simp[x*(a + b*Log[c*RFx^p])^n, x] - Dist[b*n*p, Int[SimplifyIntegrand[(x*(a + b*Log[c*RFx^p])^(n - 1)*D[RFx, x])/RFx, x], x], x] /; FreeQ[{a, b, c, p}, x] && RationalFunctionQ[RFx, x] && IGtQ[n, 0]
```

Rule 2524

```
Int[((a_.) + Log[(c_.)*(Rfx_)^(p_.)]*(b_.))^(n_.)/((d_.) + (e_.)*(x_)), x_Symbol]
:> Simp[(Log[d + e*x]*(a + b*Log[c*Rfx^p])^n)/e, x] - Dist[(b*n*p)/e, Int[(Log[d + e*x]*(a + b*Log[c*Rfx^p])^(n - 1)*D[Rfx, x])/Rfx, x], x] /;
FreeQ[{a, b, c, d, e, p}, x] && RationalFunctionQ[Rfx, x] && IGtQ[n, 0]
```

Rule 2528

```
Int[((a_.) + Log[(c_.)*(Rfx_)^(p_.)]*(b_.))^(n_.)*(RGx_), x_Symbol]
:> With[{u = ExpandIntegrand[(a + b*Log[c*Rfx^p])^n, RGx, x]}, Int[u, x] /; SumQ[u]] /;
FreeQ[{a, b, c, p}, x] && RationalFunctionQ[Rfx, x] && RationalFunctionQ[RGx, x] && IGtQ[n, 0]
```

Rule 4358

```
Int[Cosh[(c_.)*((a_.) + (b_.)*(x_))]*(u_), x_Symbol]
:> With[{d = FreeFactors[Sinh[c*(a + b*x)], x]}, Dist[d/(b*c), Subst[Int[SubstFor[1, Sinh[c*(a + b*x)]]/d, u, x], x], x, Sinh[c*(a + b*x)]/d, x] /;
FunctionOfQ[Sinh[c*(a + b*x)]/d, u, x] /; FreeQ[{a, b, c}, x]
```

Rubi steps

$$\begin{aligned}
\int \cosh(x) \log^2(\cosh^2(x) + \sinh(x)) dx &= \text{Subst}\left(\int \log^2(1 + x + x^2) dx, x, \sinh(x)\right) \\
&= \log^2(1 + \sinh(x) + \sinh^2(x)) \sinh(x) - 2 \text{Subst}\left(\int \frac{x(1 + 2x) \log}{1 + x}\right) \\
&= \log^2(1 + \sinh(x) + \sinh^2(x)) \sinh(x) - 2 \text{Subst}\left(\int \left(2 \log(1 + x) + \frac{2x}{1+x}\right) dx\right) \\
&= \log^2(1 + \sinh(x) + \sinh^2(x)) \sinh(x) + 2 \text{Subst}\left(\int \frac{(2+x) \log(1+x)}{1+x} dx\right) \\
&= -4 \log(1 + \sinh(x) + \sinh^2(x)) \sinh(x) + \log^2(1 + \sinh(x) + \sinh^2(x)) \\
&= 8 \sinh(x) - 4 \log(1 + \sinh(x) + \sinh^2(x)) \sinh(x) + \log^2(1 + \sinh(x) + \sinh^2(x)) \\
&= (1 - i\sqrt{3}) \log(1 - i\sqrt{3} + 2 \sinh(x)) \log(1 + \sinh(x) + \sinh^2(x)) \\
&= -2 \log(1 + \sinh(x) + \sinh^2(x)) + (1 - i\sqrt{3}) \log(1 - i\sqrt{3} + 2 \sinh(x)) \\
&= -4\sqrt{3} \tan^{-1}\left(\frac{1 + 2 \sinh(x)}{\sqrt{3}}\right) - 2 \log(1 + \sinh(x) + \sinh^2(x)) + (1 - i\sqrt{3}) \log(1 - i\sqrt{3} + 2 \sinh(x)) \\
&= -4\sqrt{3} \tan^{-1}\left(\frac{1 + 2 \sinh(x)}{\sqrt{3}}\right) - (1 + i\sqrt{3}) \log\left(\frac{i(1 - i\sqrt{3} + 2 \sinh(x))}{2\sqrt{3}}\right) \\
&= -4\sqrt{3} \tan^{-1}\left(\frac{1 + 2 \sinh(x)}{\sqrt{3}}\right) - \frac{1}{2} (1 - i\sqrt{3}) \log^2(1 - i\sqrt{3} + 2 \sinh(x)) \\
&= -4\sqrt{3} \tan^{-1}\left(\frac{1 + 2 \sinh(x)}{\sqrt{3}}\right) - \frac{1}{2} (1 - i\sqrt{3}) \log^2(1 - i\sqrt{3} + 2 \sinh(x))
\end{aligned}$$

Mathematica [A] time = 0.25, size = 347, normalized size = 0.88

$$-\frac{1}{2}i(\sqrt{3} - i) \left(2 \text{PolyLog}\left(2, \frac{-2i \sinh(x) + \sqrt{3} - i}{2\sqrt{3}}\right) + \log(2 \sinh(x) + i\sqrt{3} + 1) \left(2 \log\left(\frac{2i \sinh(x) + \sqrt{3} + i}{2\sqrt{3}}\right)\right)\right)$$

Antiderivative was successfully verified.

[In] Integrate[Cosh[x]*Log[Cosh[x]^2 + Sinh[x]]^2, x]

[Out] $-4\sqrt{3} \text{ArcTan}\left[\frac{1 + 2\text{Sinh}[x]}{\sqrt{3}}\right] - 2\text{Log}[1 + \text{Sinh}[x] + \text{Sinh}[x]^2] + (1 - \text{I}\sqrt{3})\text{Log}[1 - \text{I}\sqrt{3} + 2\text{Sinh}[x]]\text{Log}[1 + \text{Sinh}[x] + \text{Sinh}[x]^2] + (1 + \text{I}\sqrt{3})\text{Log}[1 + \text{I}\sqrt{3} + 2\text{Sinh}[x]]\text{Log}[1 + \text{Sinh}[x] + \text{Sinh}[x]^2] - (\text{I}/2)(-\text{I} + \sqrt{3})(\text{Log}[1 + \text{I}\sqrt{3} + 2\text{Sinh}[x]](2\text{Log}[(\text{I} + \sqrt{3})/(2\sqrt{3} + (2\text{I})\text{Sinh}[x])]/(2\sqrt{3})]) + \text{Log}[1 + \text{I}\sqrt{3} + 2\text{Sinh}[x]]) + 2\text{PolyLog}[2, (-\text{I} + \sqrt{3} - (2\text{I})\text{Sinh}[x])/(2\sqrt{3})] + (\text{I}/2)(\text{I} + \sqrt{3})(\text{Log}[1 - \text{I}\sqrt{3} + 2\text{Sinh}[x]](2\text{Log}[(-\text{I} + \sqrt{3} - (2\text{I})\text{Sinh}[x])/(2\sqrt{3})]) + \text{Log}[1 - \text{I}\sqrt{3} + 2\text{Sinh}[x]]) + 2\text{PolyLog}[2, (\text{I} + \sqrt{3} + (2\text{I})\text{Sinh}[x])/(2\sqrt{3})]) + 8\text{Sinh}[x] - 4\text{Log}[1 + \text{Sinh}[x] + \text{Sinh}[x]^2]\text{Sinh}[x] + \text{Log}[1 + \text{Sinh}[x] + \text{Sinh}[x]^2]^2\text{Sinh}[x]$

fricas [F] time = 0.43, size = 0, normalized size = 0.00

$$\text{integral}\left(\cosh(x)\log\left(\cosh(x)^2 + \sinh(x)\right)^2, x\right)$$

Verification of antiderivative is not currently implemented for this CAS.

[In] integrate(cosh(x)*log(cosh(x)^2+sinh(x))^2,x, algorithm="fricas")

[Out] integral(cosh(x)*log(cosh(x)^2 + sinh(x))^2, x)

giac [F] time = 0.00, size = 0, normalized size = 0.00

$$\int \cosh(x)\log\left(\cosh(x)^2 + \sinh(x)\right)^2 dx$$

Verification of antiderivative is not currently implemented for this CAS.

[In] integrate(cosh(x)*log(cosh(x)^2+sinh(x))^2,x, algorithm="giac")

[Out] integrate(cosh(x)*log(cosh(x)^2 + sinh(x))^2, x)

maple [F] time = 6.56, size = 0, normalized size = 0.00

$$\int \cosh(x)\ln\left(\cosh^2(x) + \sinh(x)\right)^2 dx$$

Verification of antiderivative is not currently implemented for this CAS.

[In] int(cosh(x)*ln(cosh(x)^2+sinh(x))^2,x)

[Out] int(cosh(x)*ln(cosh(x)^2+sinh(x))^2,x)

maxima [F] time = 0.00, size = 0, normalized size = 0.00

result too large to display

Verification of antiderivative is not currently implemented for this CAS.

[In] integrate(cosh(x)*log(cosh(x)^2+sinh(x))^2,x, algorithm="maxima")

[Out]
$$\begin{aligned} & 1/2*(e^{2x} - 1)*e^{-x}*log(e^{4x} + 2*e^{3x} + 2*e^{2x} - 2*e^x + 1)^2 \\ & + 2*(2x - e^{-x} - \text{integrate}((2*e^{3x} + 5*e^{2x} + 6*e^x - 2)*e^x/(e^{4x} + 2*e^{3x} + 2*e^{2x} - 2*e^x + 1), x))*log(2)^2 - 4*(x - \text{integrate} \\ & (e^{3x} + 2*e^{2x} + 2*e^x - 2)*e^x/(e^{4x} + 2*e^{3x} + 2*e^{2x} - 2*e^x + 1), x))*log(2)^2 + 2*(e^x - \text{integrate}((2*e^{3x} + 2*e^{2x} - 2*e^x \\ & + 1)*e^x/(e^{4x} + 2*e^{3x} + 2*e^{2x} - 2*e^x + 1), x))*log(2)^2 + 4*\text{integrate}(e^{4x}/(e^{4x} + 2*e^{3x} + 2*e^{2x} - 2*e^x + 1), x)*log(2)^2 \\ & + 6*\text{integrate}(e^{3x}/(e^{4x} + 2*e^{3x} + 2*e^{2x} - 2*e^x + 1), x)*log(2)^2 + 6*\text{integrate}(e^x/(e^{4x} + 2*e^{3x} + 2*e^{2x} - 2*e^x + 1), x)*log(2)^2 \\ & + 4*\text{integrate}(x*e^{6x}/(e^{5x} + 2*e^{4x} + 2*e^{3x} - 2*e^{2x} + e^x), x)*log(2) + 8*\text{integrate}(x*e^{5x}/(e^{5x} + 2*e^{4x} + 2*e^{3x} \\ & - 2*e^{2x} + e^x), x)*log(2) + 12*\text{integrate}(x*e^{4x}/(e^{5x} + 2*e^{4x} + 2*e^{3x} - 2*e^{2x} + e^x), x)*log(2) + 12*\text{integrate}(x*e^{2x}/(e^{5x} \\ & + 2*e^{4x} + 2*e^{3x} - 2*e^{2x} + e^x), x)*log(2) - 8*\text{integrate}(x*e^x/(e^{5x} + 2*e^{4x} + 2*e^{3x} - 2*e^{2x} + e^x), x)*log(2) - 2*\text{integrate} \\ & (e^{6x})*log(e^{4x} + 2*e^{3x} + 2*e^{2x} - 2*e^x + 1)/(e^{5x} + 2*e^{4x} + 2*e^{3x} - 2*e^{2x} + e^x), x)*log(2) - 4*\text{integrate}(e^{5x})*log \\ & (e^{4x} + 2*e^{3x} + 2*e^{2x} - 2*e^x + 1)/(e^{5x} + 2*e^{4x} + 2*e^{3x} - 2*e^{2x} + e^x), x)*log(2) - 6*\text{integrate}(e^{4x})*log(e^{4x} + 2*e^{3x} \\ & + 2*e^{2x} - 2*e^x + 1)/(e^{5x} + 2*e^{4x} + 2*e^{3x} - 2*e^{2x} + e^x), x)*log(2) - 6*\text{integrate}(e^{2x})*log(e^{4x} + 2*e^{3x} + 2*e^{2x} \\ & - 2*e^x + 1)/(e^{5x} + 2*e^{4x} + 2*e^{3x} - 2*e^{2x} + e^x), x)*log(2) + 4*\text{integrate}(e^x*log(e^{4x} + 2*e^{3x} + 2*e^{2x} - 2*e^x + 1)/(e^{5x} \\ & + 2*e^{4x} + 2*e^{3x} - 2*e^{2x} + e^x), x)*log(2) \end{aligned}$$

$x) + 2e^{4x} + 2e^{3x} - 2e^{2x} + e^x, x) \log(2) + 4 \int \frac{x}{e^{5x} + 2e^{4x} + 2e^{3x} - 2e^{2x} + e^x} dx$
 $- 2 \int \frac{\log(e^{4x} + 2e^{3x} + 2e^{2x} - 2e^x + 1)}{e^{5x} + 2e^{4x} + 2e^{3x} - 2e^{2x} + e^x} dx$
 $+ 2 \int \frac{x^2 e^{6x}}{e^{5x} + 2e^{4x} + 2e^{3x} - 2e^{2x} + e^x} dx + 4 \int \frac{x^2 e^{5x}}{e^{5x} + 2e^{4x} + 2e^{3x} - 2e^{2x} + e^x} dx$
 $+ 6 \int \frac{x^2 e^{4x}}{e^{5x} + 2e^{4x} + 2e^{3x} - 2e^{2x} + e^x} dx + 6 \int \frac{x^2 e^{2x}}{e^{5x} + 2e^{4x} + 2e^{3x} - 2e^{2x} + e^x} dx$
 $- 4 \int \frac{x^2 e^x}{e^{5x} + 2e^{4x} + 2e^{3x} - 2e^{2x} + e^x} dx - 2 \int x e^{6x} \log(e^{4x} + 2e^{3x} + 2e^{2x} - 2e^x + 1)$
 $\frac{dx}{e^{5x} + 2e^{4x} + 2e^{3x} - 2e^{2x} + e^x} - 4 \int x e^{5x} \log(e^{4x} + 2e^{3x} + 2e^{2x} - 2e^x + 1)$
 $\frac{dx}{e^{5x} + 2e^{4x} + 2e^{3x} - 2e^{2x} + e^x} - 6 \int x e^{4x} \log(e^{4x} + 2e^{3x} + 2e^{2x} - 2e^x + 1)$
 $\frac{dx}{e^{5x} + 2e^{4x} + 2e^{3x} - 2e^{2x} + e^x}, x) - 6 \int x e^{2x} \log(e^{4x} + 2e^{3x} + 2e^{2x} - 2e^x + 1)$
 $\frac{dx}{e^{5x} + 2e^{4x} + 2e^{3x} - 2e^{2x} + e^x} + 4 \int x e^x \log(e^{4x} + 2e^{3x} + 2e^{2x} - 2e^x + 1)$
 $\frac{dx}{e^{5x} + 2e^{4x} + 2e^{3x} - 2e^{2x} + e^x} + 2 \int \frac{x^2}{e^{5x} + 2e^{4x} + 2e^{3x} - 2e^{2x} + e^x} dx$
 $- 2 \int x \log(e^{4x} + 2e^{3x} + 2e^{2x} - 2e^x + 1) \frac{dx}{e^{5x} + 2e^{4x} + 2e^{3x} - 2e^{2x} + e^x},$
 $x) - 4 \int e^{6x} \log(e^{4x} + 2e^{3x} + 2e^{2x} - 2e^x + 1) \frac{dx}{e^{5x} + 2e^{4x} + 2e^{3x} - 2e^{2x} + e^x},$
 $x) - 6 \int e^{5x} \log(e^{4x} + 2e^{3x} + 2e^{2x} - 2e^x + 1) \frac{dx}{e^{5x} + 2e^{4x} + 2e^{3x} - 2e^{2x} + e^x},$
 $x) + 8 \int e^{3x} \log(e^{4x} + 2e^{3x} + 2e^{2x} - 2e^x + 1) \frac{dx}{e^{5x} + 2e^{4x} + 2e^{3x} - 2e^{2x} + e^x},$
 $x) + 4 \int e^{2x} \log(e^{4x} + 2e^{3x} + 2e^{2x} - 2e^x + 1) \frac{dx}{e^{5x} + 2e^{4x} + 2e^{3x} - 2e^{2x} + e^x},$
 $x) - 2 \int e^x \log(e^{4x} + 2e^{3x} + 2e^{2x} - 2e^x + 1) \frac{dx}{e^{5x} + 2e^{4x} + 2e^{3x} - 2e^{2x} + e^x},$
 $x)$

mupad [F] time = 0.00, size = -1, normalized size = -0.00

$$\int \cosh(x) \ln(\cosh(x)^2 + \sinh(x))^2 dx$$

Verification of antiderivative is not currently implemented for this CAS.

[In] int(cosh(x)*log(sinh(x) + cosh(x)^2)^2,x)

[Out] int(cosh(x)*log(sinh(x) + cosh(x)^2)^2, x)

sympy [F] time = 0.00, size = 0, normalized size = 0.00

$$\int \log(\sinh(x) + \cosh^2(x))^2 \cosh(x) dx$$

Verification of antiderivative is not currently implemented for this CAS.

[In] integrate(cosh(x)*ln(cosh(x)**2+sinh(x))**2,x)

[Out] Integral(log(sinh(x) + cosh(x)**2)**2*cosh(x), x)

$$3.30 \quad \int \frac{\log(x + \sqrt{1+x})}{1+x^2} dx$$

Optimal. Leaf size=981

$$\frac{1}{2}i \log(\sqrt{1-i} - \sqrt{x+1}) \log(x + \sqrt{x+1}) - \frac{1}{2}i \log(\sqrt{1+i} - \sqrt{x+1}) \log(x + \sqrt{x+1}) + \frac{1}{2}i \log(\sqrt{x+1} + \sqrt{1-i}) \log(x + \sqrt{x+1}) - \frac{1}{2}i \log(\sqrt{x+1} + \sqrt{1+i}) \log(x + \sqrt{x+1})$$

```
[Out] -1/2*I*polylog(2,2*((1-I)^(1/2)-(1+x)^(1/2))/(1+2*(1-I)^(1/2)+5^(1/2)))+1/2
*I*ln((1-I)^(1/2)-(1+x)^(1/2))*ln(x+(1+x)^(1/2))-1/2*I*ln((1-I)^(1/2)-(1+x)
^(1/2))*ln((1-5^(1/2)+2*(1+x)^(1/2))/(1+2*(1-I)^(1/2)-5^(1/2)))+1/2*I*ln((1
+I)^(1/2)+(1+x)^(1/2))*ln((1-5^(1/2)+2*(1+x)^(1/2))/(1-2*(1+I)^(1/2)-5^(1/2
)))+1/2*I*ln((1+I)^(1/2)-(1+x)^(1/2))*ln((1+5^(1/2)+2*(1+x)^(1/2))/(1+2*(1+
I)^(1/2)+5^(1/2)))+1/2*I*ln((1+I)^(1/2)-(1+x)^(1/2))*ln((1-5^(1/2)+2*(1+x)
^(1/2))/(1+2*(1+I)^(1/2)-5^(1/2)))+1/2*I*polylog(2,2*((1+I)^(1/2)-(1+x)^(1/2
))/(1+2*(1+I)^(1/2)+5^(1/2)))-1/2*I*polylog(2,2*((1-I)^(1/2)-(1+x)^(1/2))/(
1+2*(1-I)^(1/2)-5^(1/2)))+1/2*I*ln((1+I)^(1/2)+(1+x)^(1/2))*ln((1+5^(1/2)+2
*(1+x)^(1/2))/(1-2*(1+I)^(1/2)+5^(1/2)))+1/2*I*polylog(2,2*((1+I)^(1/2)-(1+
x)^(1/2))/(1+2*(1+I)^(1/2)-5^(1/2)))-1/2*I*ln((1+I)^(1/2)-(1+x)^(1/2))*ln(x
+(1+x)^(1/2))+1/2*I*ln(x+(1+x)^(1/2))*ln((1-I)^(1/2)+(1+x)^(1/2))+1/2*I*pol
ylog(2,-2*((1+I)^(1/2)+(1+x)^(1/2))/(1-2*(1+I)^(1/2)-5^(1/2)))+1/2*I*polylo
g(2,-2*((1+I)^(1/2)+(1+x)^(1/2))/(1-2*(1+I)^(1/2)+5^(1/2)))-1/2*I*ln((1-I)
^(1/2)+(1+x)^(1/2))*ln((1+5^(1/2)+2*(1+x)^(1/2))/(1-2*(1-I)^(1/2)+5^(1/2)))-
1/2*I*polylog(2,-2*((1-I)^(1/2)+(1+x)^(1/2))/(1-2*(1-I)^(1/2)+5^(1/2)))-1/2
*I*polylog(2,-2*((1-I)^(1/2)+(1+x)^(1/2))/(1-2*(1-I)^(1/2)-5^(1/2)))-1/2*I*
ln((1-I)^(1/2)-(1+x)^(1/2))*ln((1+5^(1/2)+2*(1+x)^(1/2))/(1+2*(1-I)^(1/2)+5
^(1/2)))-1/2*I*ln((1-I)^(1/2)+(1+x)^(1/2))*ln((1-5^(1/2)+2*(1+x)^(1/2))/(1-
2*(1-I)^(1/2)-5^(1/2)))-1/2*I*ln(x+(1+x)^(1/2))*ln((1+I)^(1/2)+(1+x)^(1/2))
```

Rubi [A] time = 1.25, antiderivative size = 981, normalized size of antiderivative = 1.00, number of steps used = 44, number of rules used = 10, integrand size = 18, $\frac{\text{number of rules}}{\text{integrand size}} = 0.556$, Rules used = {2530, 1591, 203, 6741, 2528, 2524, 2418, 2394, 2393, 2391}

$$\frac{1}{2}i \log(\sqrt{1-i} - \sqrt{x+1}) \log(x + \sqrt{x+1}) - \frac{1}{2}i \log(\sqrt{1+i} - \sqrt{x+1}) \log(x + \sqrt{x+1}) + \frac{1}{2}i \log(\sqrt{x+1} + \sqrt{1-i}) \log(x + \sqrt{x+1}) - \frac{1}{2}i \log(\sqrt{x+1} + \sqrt{1+i}) \log(x + \sqrt{x+1})$$

Antiderivative was successfully verified.

```
[In] Int[Log[x + Sqrt[1 + x]]/(1 + x^2), x]
```

```
[Out] (I/2)*Log[Sqrt[1 - I] - Sqrt[1 + x]]*Log[x + Sqrt[1 + x]] - (I/2)*Log[Sqrt[1 + I] - Sqrt[1 + x]]*Log[x + Sqrt[1 + x]] + (I/2)*Log[Sqrt[1 - I] + Sqrt[1 + x]]*Log[x + Sqrt[1 + x]] - (I/2)*Log[Sqrt[1 + I] + Sqrt[1 + x]]*Log[x + Sqrt[1 + x]] - (I/2)*Log[Sqrt[1 - I] + Sqrt[1 + x]]*Log[(1 - Sqrt[5] + 2*Sqrt[1 + x])/(1 - 2*Sqrt[1 - I] - Sqrt[5])] - (I/2)*Log[Sqrt[1 - I] - Sqrt[1 + x]]*Log[(1 - Sqrt[5] + 2*Sqrt[1 + x])/(1 + 2*Sqrt[1 - I] - Sqrt[5])] + (I/2)*Log[Sqrt[1 + I] + Sqrt[1 + x]]*Log[(1 - Sqrt[5] + 2*Sqrt[1 + x])/(1 - 2*Sqrt[1 + I] - Sqrt[5])] + (I/2)*Log[Sqrt[1 + I] - Sqrt[1 + x]]*Log[(1 - Sqrt[5] + 2*Sqrt[1 + x])/(1 + 2*Sqrt[1 + I] - Sqrt[5])] - (I/2)*Log[Sqrt[1 - I] + Sqrt[1 + x]]*Log[(1 + Sqrt[5] + 2*Sqrt[1 + x])/(1 - 2*Sqrt[1 - I] + Sqrt[5])] - (I/2)*Log[Sqrt[1 - I] - Sqrt[1 + x]]*Log[(1 + Sqrt[5] + 2*Sqrt[1 + x])/(1 + 2*Sqrt[1 - I] + Sqrt[5])] + (I/2)*Log[Sqrt[1 + I] + Sqrt[1 + x]]*Log[(1 + Sqrt[5] + 2*Sqrt[1 + x])/(1 - 2*Sqrt[1 + I] + Sqrt[5])] + (I/2)*Log[Sqrt[1 + I] - Sqrt[1 + x]]*Log[(1 + Sqrt[5] + 2*Sqrt[1 + x])/(1 + 2*Sqrt[1 + I] + Sqrt[5])] - (I/2)*PolyLog[2, (2*(Sqrt[1 - I] - Sqrt[1 + x]))/(1 + 2*Sqrt[1 - I] - Sqrt[5])] - (I/2)*PolyLog[2, (2*(Sqrt[1 - I] - Sqrt[1 + x]))/(1 + 2*Sqrt[1 - I] + Sqrt[5])] + (I/2)*PolyLog[2, (2*(Sqrt[1 + I] - Sqrt[1 + x]))/(1 + 2*Sqrt[1 + I] - Sqrt[5])] + (I/2)*PolyLog[2, (2*(Sqrt[1 + I] - Sqrt[1 + x]))/(1 + 2*Sqrt[1 + I] + Sqrt[5])]
```

$$\frac{-\sqrt{1+x}}{(1+2\sqrt{1+I}+\sqrt{5})} - \frac{(I/2)\text{PolyLog}[2, (-2(\sqrt{1-I}+\sqrt{1+x}))/(1-2\sqrt{1-I}-\sqrt{5})]}{(1+2\sqrt{1+I}+\sqrt{5})} - \frac{(I/2)\text{PolyLog}[2, (-2(\sqrt{1-I}+\sqrt{1+x}))/(1-2\sqrt{1-I}+\sqrt{5})]}{(1+2\sqrt{1+I}+\sqrt{5})} + \frac{(I/2)\text{PolyLog}[2, (-2(\sqrt{1+I}+\sqrt{1+x}))/(1-2\sqrt{1+I}-\sqrt{5})]}{(1+2\sqrt{1+I}+\sqrt{5})} + \frac{(I/2)\text{PolyLog}[2, (-2(\sqrt{1+I}+\sqrt{1+x}))/(1-2\sqrt{1+I}+\sqrt{5})]}{(1+2\sqrt{1+I}+\sqrt{5})}$$

Rule 203

$$\text{Int}[(a + (b \cdot x)^2)^{-1}, x_{\text{Symbol}}] \rightarrow \text{Simp}[(1 \cdot \text{ArcTan}[\text{Rt}[b, 2] \cdot x] / \text{Rt}[a, 2]) / (\text{Rt}[a, 2] \cdot \text{Rt}[b, 2]), x] /; \text{FreeQ}\{a, b, x\} \ \&\& \ \text{PosQ}[a/b] \ \&\& \ (\text{GtQ}[a, 0] \ || \ \text{GtQ}[b, 0])$$

Rule 1591

$$\text{Int}[(a + (b \cdot x)^n)^p, x_{\text{Symbol}}] \rightarrow \text{With}\{q = \text{Expon}[Pq, x], r = \text{Expon}[Qr, x]\}, \text{Dist}[\text{Coeff}[Qr, x, r] / (q \cdot \text{Coeff}[Pq, x, q]), \text{Subst}[\text{Int}[(a + b \cdot x^n)^p, x], x, Pq], x] /; \text{EqQ}[r, q - 1] \ \&\& \ \text{EqQ}[\text{Coeff}[Qr, x, r] \cdot D[Pq, x], q \cdot \text{Coeff}[Pq, x, q] \cdot Qr] /; \text{FreeQ}\{a, b, n, p, x\} \ \&\& \ \text{PolyQ}[Pq, x] \ \&\& \ \text{PolyQ}[Qr, x]$$

Rule 2391

$$\text{Int}[\text{Log}[(c + (d + (e \cdot x)^n))] / (x), x_{\text{Symbol}}] \rightarrow -\text{Simp}[\text{PolyLog}[2, -(c \cdot e \cdot x^n)] / n, x] /; \text{FreeQ}\{c, d, e, n, x\} \ \&\& \ \text{EqQ}[c \cdot d, 1]$$

Rule 2393

$$\text{Int}[(a + \text{Log}[(c + (d + (e \cdot x))] \cdot (b \cdot x)]) / ((f + (g \cdot x))), x_{\text{Symbol}}] \rightarrow \text{Dist}[1/g, \text{Subst}[\text{Int}[(a + b \cdot \text{Log}[1 + (c \cdot e \cdot x)/g]) / x, x], x, f + g \cdot x], x] /; \text{FreeQ}\{a, b, c, d, e, f, g, x\} \ \&\& \ \text{NeQ}[e \cdot f - d \cdot g, 0] \ \&\& \ \text{EqQ}[g + c \cdot (e \cdot f - d \cdot g), 0]$$

Rule 2394

$$\text{Int}[(a + \text{Log}[(c + (d + (e \cdot x)^n)] \cdot (b \cdot x)]) / ((f + (g \cdot x))), x_{\text{Symbol}}] \rightarrow \text{Simp}[(\text{Log}[(e \cdot (f + g \cdot x)) / (e \cdot f - d \cdot g)] \cdot (a + b \cdot \text{Log}[c \cdot (d + e \cdot x)^n])) / g, x] - \text{Dist}[(b \cdot e \cdot n) / g, \text{Int}[\text{Log}[(e \cdot (f + g \cdot x)) / (e \cdot f - d \cdot g)] / (d + e \cdot x), x], x] /; \text{FreeQ}\{a, b, c, d, e, f, g, n, x\} \ \&\& \ \text{NeQ}[e \cdot f - d \cdot g, 0]$$

Rule 2418

$$\text{Int}[(a + \text{Log}[(c + (d + (e \cdot x)^n)] \cdot (b \cdot x))^p \cdot \text{RFX}], x_{\text{Symbol}}] \rightarrow \text{With}\{u = \text{ExpandIntegrand}[(a + b \cdot \text{Log}[c \cdot (d + e \cdot x)^n])^p, \text{RFX}, x]\}, \text{Int}[u, x] /; \text{SumQ}[u] /; \text{FreeQ}\{a, b, c, d, e, n, x\} \ \&\& \ \text{RationalFunctionQ}[\text{RFX}, x] \ \&\& \ \text{IntegerQ}[p]$$

Rule 2524

$$\text{Int}[(a + \text{Log}[(c + \text{RFX})^p] \cdot (b \cdot x))^n / ((d + (e \cdot x))), x_{\text{Symbol}}] \rightarrow \text{Simp}[(\text{Log}[d + e \cdot x] \cdot (a + b \cdot \text{Log}[c \cdot \text{RFX}^p])^n) / e, x] - \text{Dist}[(b \cdot n \cdot p) / e, \text{Int}[(\text{Log}[d + e \cdot x] \cdot (a + b \cdot \text{Log}[c \cdot \text{RFX}^p])^{n-1}) \cdot D[\text{RFX}, x] / \text{RFX}, x], x] /; \text{FreeQ}\{a, b, c, d, e, p, x\} \ \&\& \ \text{RationalFunctionQ}[\text{RFX}, x] \ \&\& \ \text{IGtQ}[n, 0]$$

Rule 2528

$$\text{Int}[(a + \text{Log}[(c + \text{RFX})^p] \cdot (b \cdot x))^n \cdot \text{RGx}], x_{\text{Symbol}}] \rightarrow \text{With}\{u = \text{ExpandIntegrand}[(a + b \cdot \text{Log}[c \cdot \text{RFX}^p])^n, \text{RGx}, x]\}, \text{Int}[u, x] /; \text{SumQ}[u] /; \text{FreeQ}\{a, b, c, p, x\} \ \&\& \ \text{RationalFunctionQ}[\text{RFX}, x] \ \&\& \ \text{RationalFunctionQ}[\text{RGx}, x]$$

Mathematica [A] time = 0.56, size = 868, normalized size = 0.88

$$\frac{1}{2}i \left(2i \tan^{-1}(x) \log \left(\sqrt{x+1} - \frac{\sqrt{5}}{2} + \frac{1}{2} \right) + \log \left(\frac{2(\sqrt{1-i} - \sqrt{x+1})}{1+2\sqrt{1-i}-\sqrt{5}} \right) \log \left(\sqrt{x+1} - \frac{\sqrt{5}}{2} + \frac{1}{2} \right) - \log \left(\frac{2(\sqrt{1+i} - \sqrt{x+1})}{1+2\sqrt{1+i}-\sqrt{5}} \right) \log \left(\sqrt{x+1} - \frac{\sqrt{5}}{2} + \frac{1}{2} \right) \right)$$

Antiderivative was successfully verified.

[In] Integrate[Log[x + Sqrt[1 + x]]/(1 + x^2), x]

[Out] (I/2)*((2*I)*ArcTan[x]*Log[1/2 - Sqrt[5]/2 + Sqrt[1 + x]] + Log[(2*(Sqrt[1 - I] - Sqrt[1 + x]))/(1 + 2*Sqrt[1 - I] - Sqrt[5])]*Log[1/2 - Sqrt[5]/2 + Sqrt[1 + x]] - Log[(2*(Sqrt[1 + I] - Sqrt[1 + x]))/(1 + 2*Sqrt[1 + I] - Sqrt[5])]*Log[1/2 - Sqrt[5]/2 + Sqrt[1 + x]] + Log[(2*(Sqrt[1 - I] + Sqrt[1 + x]))/(-1 + 2*Sqrt[1 - I] + Sqrt[5])]*Log[1/2 - Sqrt[5]/2 + Sqrt[1 + x]] - Log[(2*(Sqrt[1 + I] + Sqrt[1 + x]))/(-1 + 2*Sqrt[1 + I] + Sqrt[5])]*Log[1/2 - Sqrt[5]/2 + Sqrt[1 + x]] + (2*I)*ArcTan[x]*Log[(1 + Sqrt[5])/2 + Sqrt[1 + x]] + Log[(2*(Sqrt[1 - I] - Sqrt[1 + x]))/(1 + 2*Sqrt[1 - I] + Sqrt[5])]*Log[(1 + Sqrt[5])/2 + Sqrt[1 + x]] - Log[(2*(Sqrt[1 + I] - Sqrt[1 + x]))/(1 + 2*Sqrt[1 + I] + Sqrt[5])]*Log[(1 + Sqrt[5])/2 + Sqrt[1 + x]] + Log[(2*(Sqrt[1 - I] + Sqrt[1 + x]))/(-1 + 2*Sqrt[1 - I] - Sqrt[5])]*Log[(1 + Sqrt[5])/2 + Sqrt[1 + x]] - Log[(2*(Sqrt[1 + I] + Sqrt[1 + x]))/(-1 + 2*Sqrt[1 + I] - Sqrt[5])]*Log[(1 + Sqrt[5])/2 + Sqrt[1 + x]] - (2*I)*ArcTan[x]*Log[x + Sqrt[1 + x]] + PolyLog[2, (-1 + Sqrt[5] - 2*Sqrt[1 + x])/(-1 + 2*Sqrt[1 - I] + Sqrt[5])] - PolyLog[2, (-1 + Sqrt[5] - 2*Sqrt[1 + x])/(-1 + 2*Sqrt[1 + I] + Sqrt[5])] + PolyLog[2, (1 - Sqrt[5] + 2*Sqrt[1 + x])/(1 + 2*Sqrt[1 - I] - Sqrt[5])] - PolyLog[2, (1 - Sqrt[5] + 2*Sqrt[1 + x])/(1 + 2*Sqrt[1 + I] - Sqrt[5])] + PolyLog[2, (1 + Sqrt[5] + 2*Sqrt[1 + x])/(1 - 2*Sqrt[1 - I] + Sqrt[5])] + PolyLog[2, (1 + Sqrt[5] + 2*Sqrt[1 + x])/(1 + 2*Sqrt[1 - I] + Sqrt[5])] - PolyLog[2, (1 + Sqrt[5] + 2*Sqrt[1 + x])/(1 - 2*Sqrt[1 + I] + Sqrt[5])] - PolyLog[2, (1 + Sqrt[5] + 2*Sqrt[1 + x])/(1 + 2*Sqrt[1 + I] + Sqrt[5])])

fricas [F] time = 0.42, size = 0, normalized size = 0.00

$$\text{integral} \left(\frac{\log(x + \sqrt{x+1})}{x^2 + 1}, x \right)$$

Verification of antiderivative is not currently implemented for this CAS.

[In] integrate(log(x+(1+x)^(1/2))/(x^2+1), x, algorithm="fricas")

[Out] integral(log(x + sqrt(x + 1))/(x^2 + 1), x)

giac [F] time = 0.00, size = 0, normalized size = 0.00

$$\int \frac{\log(x + \sqrt{x+1})}{x^2 + 1} dx$$

Verification of antiderivative is not currently implemented for this CAS.

[In] integrate(log(x+(1+x)^(1/2))/(x^2+1), x, algorithm="giac")

[Out] integrate(log(x + sqrt(x + 1))/(x^2 + 1), x)

maple [A] time = 0.09, size = 730, normalized size = 0.74

$$\frac{i \ln \left(\frac{1-\sqrt{5}+2\sqrt{x+1}}{1-2\sqrt{1-i}-\sqrt{5}} \right) \ln(\sqrt{1-i} + \sqrt{x+1})}{2} - \frac{i \ln \left(\frac{1-\sqrt{5}+2\sqrt{x+1}}{1+2\sqrt{1-i}-\sqrt{5}} \right) \ln(\sqrt{x+1} - \sqrt{1-i})}{2} + \frac{i \ln \left(\frac{1-\sqrt{5}+2\sqrt{x+1}}{1-2\sqrt{1+i}-\sqrt{5}} \right) \ln(\sqrt{1+i} + \sqrt{x+1})}{2} - \frac{i \ln \left(\frac{1-\sqrt{5}+2\sqrt{x+1}}{1+2\sqrt{1+i}-\sqrt{5}} \right) \ln(\sqrt{x+1} - \sqrt{1+i})}{2}$$

Verification of antiderivative is not currently implemented for this CAS.

[In] int(ln(x+(x+1)^(1/2))/(x^2+1),x)

[Out] 1/2*I*dilog((1+5^(1/2)+2*(x+1)^(1/2))/(1+2*(1+I)^(1/2)+5^(1/2)))+1/2*I*ln((x+1)^(1/2)-(1+I)^(1/2))*ln((1-5^(1/2)+2*(x+1)^(1/2))/(1+2*(1+I)^(1/2)-5^(1/2)))-1/2*I*ln((x+1)^(1/2)-(1-I)^(1/2))*ln((1+5^(1/2)+2*(x+1)^(1/2))/(1+2*(1-I)^(1/2)+5^(1/2)))-1/2*I*dilog((1+5^(1/2)+2*(x+1)^(1/2))/(1-2*(1-I)^(1/2)+5^(1/2)))+1/2*I*ln((1+I)^(1/2)+(x+1)^(1/2))*ln((1-5^(1/2)+2*(x+1)^(1/2))/(1-2*(1+I)^(1/2)-5^(1/2)))+1/2*I*ln((x+1)^(1/2)-(1+I)^(1/2))*ln((1+5^(1/2)+2*(x+1)^(1/2))/(1+2*(1+I)^(1/2)+5^(1/2)))+1/2*I*dilog((1+5^(1/2)+2*(x+1)^(1/2))/(1-2*(1+I)^(1/2)+5^(1/2)))-1/2*I*dilog((1+5^(1/2)+2*(x+1)^(1/2))/(1+2*(1-I)^(1/2)+5^(1/2)))-1/2*I*ln(x+(x+1)^(1/2))*ln((x+1)^(1/2)-(1+I)^(1/2))-1/2*I*ln(x+(x+1)^(1/2))*ln((1+I)^(1/2)+(x+1)^(1/2))+1/2*I*ln(x+(x+1)^(1/2))*ln((1-I)^(1/2)+(x+1)^(1/2))-1/2*I*dilog((1-5^(1/2)+2*(x+1)^(1/2))/(1-2*(1-I)^(1/2)-5^(1/2)))-1/2*I*dilog((1-5^(1/2)+2*(x+1)^(1/2))/(1+2*(1-I)^(1/2)-5^(1/2)))-1/2*I*ln((1-I)^(1/2)+(x+1)^(1/2))*ln((1+5^(1/2)+2*(x+1)^(1/2))/(1-2*(1-I)^(1/2)+5^(1/2)))+1/2*I*ln(x+(x+1)^(1/2))*ln((x+1)^(1/2)-(1-I)^(1/2))-1/2*I*ln((x+1)^(1/2)-(1-I)^(1/2))*ln((1-5^(1/2)+2*(x+1)^(1/2))/(1+2*(1-I)^(1/2)-5^(1/2)))-1/2*I*ln((1-I)^(1/2)+(x+1)^(1/2))*ln((1-5^(1/2)+2*(x+1)^(1/2))/(1-2*(1-I)^(1/2)-5^(1/2)))+1/2*I*ln((1+I)^(1/2)+(x+1)^(1/2))*ln((1+5^(1/2)+2*(x+1)^(1/2))/(1-2*(1+I)^(1/2)+5^(1/2)))+1/2*I*dilog((1-5^(1/2)+2*(x+1)^(1/2))/(1-2*(1+I)^(1/2)-5^(1/2)))+1/2*I*dilog((1-5^(1/2)+2*(x+1)^(1/2))/(1+2*(1+I)^(1/2)-5^(1/2)))

maxima [F] time = 0.00, size = 0, normalized size = 0.00

$$\int \frac{\log(x + \sqrt{x+1})}{x^2 + 1} dx$$

Verification of antiderivative is not currently implemented for this CAS.

[In] integrate(log(x+(1+x)^(1/2))/(x^2+1),x, algorithm="maxima")

[Out] integrate(log(x + sqrt(x + 1))/(x^2 + 1), x)

mupad [F] time = 0.00, size = -1, normalized size = -0.00

$$\int \frac{\ln(x + \sqrt{x+1})}{x^2 + 1} dx$$

Verification of antiderivative is not currently implemented for this CAS.

[In] int(log(x + (x + 1)^(1/2))/(x^2 + 1),x)

[Out] int(log(x + (x + 1)^(1/2))/(x^2 + 1), x)

sympy [F] time = 0.00, size = 0, normalized size = 0.00

$$\int \frac{\log(x + \sqrt{x+1})}{x^2 + 1} dx$$

Verification of antiderivative is not currently implemented for this CAS.

[In] integrate(ln(x+(1+x)**(1/2))/(x**2+1),x)

[Out] Integral(log(x + sqrt(x + 1))/(x**2 + 1), x)

$$3.31 \quad \int \frac{\log^2(x + \sqrt{1+x})}{(1+x)^2} dx$$

Optimal. Leaf size=555

$$6 \operatorname{PolyLog}\left(2, -\frac{2\sqrt{x+1}}{1+\sqrt{5}}\right) - (3+\sqrt{5}) \operatorname{PolyLog}\left(2, -\frac{2\sqrt{x+1}-\sqrt{5}+1}{2\sqrt{5}}\right) - (3-\sqrt{5}) \operatorname{PolyLog}\left(2, \frac{2\sqrt{x+1}+\sqrt{5}+1}{2\sqrt{5}}\right)$$

```
[Out] ln(1+x)-3*ln(1+x)*ln(x+(1+x)^(1/2))-ln(x+(1+x)^(1/2))^2/(1+x)+6*ln(1/2*5^(1/2)-1/2)*ln(1-5^(1/2)+2*(1+x)^(1/2))+3*ln(1+x)*ln(1+2*(1+x)^(1/2)/(5^(1/2)+1))+6*polylog(2,-2*(1+x)^(1/2)/(5^(1/2)+1))-6*polylog(2,1+2*(1+x)^(1/2)/(-5^(1/2)+1))-ln(1+5^(1/2)+2*(1+x)^(1/2))*(-5^(1/2)+1)+ln(x+(1+x)^(1/2))*ln(1+5^(1/2)+2*(1+x)^(1/2))*(3-5^(1/2))-ln(1/10*(-1+5^(1/2)-2*(1+x)^(1/2))*5^(1/2))*ln(1+5^(1/2)+2*(1+x)^(1/2))*(3-5^(1/2))-1/2*ln(1+5^(1/2)+2*(1+x)^(1/2))^2*(3-5^(1/2))-polylog(2,1/10*(1+5^(1/2)+2*(1+x)^(1/2))*5^(1/2))*(3-5^(1/2))-ln(1-5^(1/2)+2*(1+x)^(1/2))*(5^(1/2)+1)+ln(x+(1+x)^(1/2))*ln(1-5^(1/2)+2*(1+x)^(1/2))*(3+5^(1/2))-1/2*ln(1-5^(1/2)+2*(1+x)^(1/2))^2*(3+5^(1/2))-ln(1-5^(1/2)+2*(1+x)^(1/2))*ln(1/10*(1+5^(1/2)+2*(1+x)^(1/2))*5^(1/2))*(3+5^(1/2))-polylog(2,1/10*(-1+5^(1/2)-2*(1+x)^(1/2))*5^(1/2))*(3+5^(1/2))+2*ln(x+(1+x)^(1/2))/(1+x)^(1/2)
```

Rubi [A] time = 0.71, antiderivative size = 555, normalized size of antiderivative = 1.00, number of steps used = 35, number of rules used = 16, integrand size = 18, $\frac{\text{number of rules}}{\text{integrand size}} = 0.889$, Rules used = {2525, 2528, 800, 632, 31, 2524, 2357, 2316, 2315, 2317, 2391, 2418, 2390, 2301, 2394, 2393}

$$6 \operatorname{PolyLog}\left(2, -\frac{2\sqrt{x+1}}{1+\sqrt{5}}\right) - (3+\sqrt{5}) \operatorname{PolyLog}\left(2, -\frac{2\sqrt{x+1}-\sqrt{5}+1}{2\sqrt{5}}\right) - (3-\sqrt{5}) \operatorname{PolyLog}\left(2, \frac{2\sqrt{x+1}+\sqrt{5}+1}{2\sqrt{5}}\right)$$

Antiderivative was successfully verified.

```
[In] Int[Log[x + Sqrt[1 + x]]^2/(1 + x)^2,x]
```

```
[Out] Log[1 + x] + (2*Log[x + Sqrt[1 + x]])/Sqrt[1 + x] - 6*Log[Sqrt[1 + x]]*Log[x + Sqrt[1 + x]] - Log[x + Sqrt[1 + x]]^2/(1 + x) - (1 + Sqrt[5])*Log[1 - Sqrt[5] + 2*Sqrt[1 + x]] + 6*Log[(-1 + Sqrt[5])/2]*Log[1 - Sqrt[5] + 2*Sqrt[1 + x]] + (3 + Sqrt[5])*Log[x + Sqrt[1 + x]]*Log[1 - Sqrt[5] + 2*Sqrt[1 + x]] - ((3 + Sqrt[5])*Log[1 - Sqrt[5] + 2*Sqrt[1 + x]]^2)/2 - (1 - Sqrt[5])*Log[1 + Sqrt[5] + 2*Sqrt[1 + x]] + (3 - Sqrt[5])*Log[x + Sqrt[1 + x]]*Log[1 + Sqrt[5] + 2*Sqrt[1 + x]] - (3 - Sqrt[5])*Log[-(1 - Sqrt[5] + 2*Sqrt[1 + x])]/(2*Sqrt[5])*Log[1 + Sqrt[5] + 2*Sqrt[1 + x]] - ((3 - Sqrt[5])*Log[1 + Sqrt[5] + 2*Sqrt[1 + x]]^2)/2 - (3 + Sqrt[5])*Log[1 - Sqrt[5] + 2*Sqrt[1 + x]]*Log[(1 + Sqrt[5] + 2*Sqrt[1 + x])/(2*Sqrt[5])] + 6*Log[Sqrt[1 + x]]*Log[1 + (2*Sqrt[1 + x])/(1 + Sqrt[5])] + 6*PolyLog[2, (-2*Sqrt[1 + x])/(1 + Sqrt[5])] - (3 + Sqrt[5])*PolyLog[2, -(1 - Sqrt[5] + 2*Sqrt[1 + x])/(2*Sqrt[5])] - (3 - Sqrt[5])*PolyLog[2, (1 + Sqrt[5] + 2*Sqrt[1 + x])/(2*Sqrt[5])] - 6*PolyLog[2, 1 + (2*Sqrt[1 + x])/(1 - Sqrt[5])]
```

Rule 31

```
Int[((a_) + (b_.)*(x_))^(n_), x_Symbol] := Simp[Log[RemoveContent[a + b*x, x]]/b, x] /; FreeQ[{a, b}, x]
```

Rule 632

```
Int[((d_.) + (e_.)*(x_))/((a_) + (b_.)*(x_) + (c_.)*(x_)^2), x_Symbol] := With[{q = Rt[b^2 - 4*a*c, 2]}, Dist[(c*d - e*(b/2 - q/2))/q, Int[1/(b/2 - q/2 + c*x), x], x] - Dist[(c*d - e*(b/2 + q/2))/q, Int[1/(b/2 + q/2 + c*x), x], x]] /; FreeQ[{a, b, c, d, e}, x] && NeQ[2*c*d - b*e, 0] && NeQ[b^2 - 4*a
```

*c, 0] && NiceSqrtQ[b^2 - 4*a*c]

Rule 800

Int[(((d_.) + (e_.)*(x_))^(m_.)*((f_.) + (g_.)*(x_)))/((a_.) + (b_.)*(x_) + (c_.)*(x_)^2), x_Symbol] := Int[ExpandIntegrand[((d + e*x)^m*(f + g*x))/(a + b*x + c*x^2), x], x] /; FreeQ[{a, b, c, d, e, f, g}, x] && NeQ[b^2 - 4*a*c, 0] && NeQ[c*d^2 - b*d*e + a*e^2, 0] && IntegerQ[m]

Rule 2301

Int[((a_.) + Log[(c_.)*(x_)^(n_.)]*(b_.))/(x_), x_Symbol] := Simp[(a + b*Log[c*x^n])^2/(2*b*n), x] /; FreeQ[{a, b, c, n}, x]

Rule 2315

Int[Log[(c_.)*(x_)]/((d_) + (e_.)*(x_)), x_Symbol] := -Simp[PolyLog[2, 1 - c*x]/e, x] /; FreeQ[{c, d, e}, x] && EqQ[e + c*d, 0]

Rule 2316

Int[((a_.) + Log[(c_.)*(x_)]*(b_.))/(d_ + (e_.)*(x_)), x_Symbol] := Simp[(a + b*Log[-((c*d)/e)]*Log[d + e*x])/e, x] + Dist[b, Int[Log[-((e*x)/d)]/(d + e*x), x], x] /; FreeQ[{a, b, c, d, e}, x] && GtQ[-((c*d)/e), 0]

Rule 2317

Int[((a_.) + Log[(c_.)*(x_)^(n_.)]*(b_.))^(p_.)/(d_ + (e_.)*(x_)), x_Symbol] := Simp[(Log[1 + (e*x)/d]*(a + b*Log[c*x^n])^p)/e, x] - Dist[(b*n*p)/e, Int[(Log[1 + (e*x)/d]*(a + b*Log[c*x^n])^(p - 1))/x, x], x] /; FreeQ[{a, b, c, d, e, n}, x] && IGtQ[p, 0]

Rule 2357

Int[((a_.) + Log[(c_.)*(x_)^(n_.)]*(b_.))^(p_.)*(Rfx_), x_Symbol] := With[{u = ExpandIntegrand[(a + b*Log[c*x^n])^p, Rfx, x]}, Int[u, x] /; SumQ[u] /; FreeQ[{a, b, c, n}, x] && RationalFunctionQ[Rfx, x] && IGtQ[p, 0]

Rule 2390

Int[((a_.) + Log[(c_.)*((d_) + (e_.)*(x_))^(n_.)]*(b_.))^(p_.)*((f_) + (g_.)*(x_))^(q_.), x_Symbol] := Dist[1/e, Subst[Int[((f*x)/d)^q*(a + b*Log[c*x^n])^p, x], x, d + e*x], x] /; FreeQ[{a, b, c, d, e, f, g, n, p, q}, x] && EqQ[e*f - d*g, 0]

Rule 2391

Int[Log[(c_.)*((d_) + (e_.)*(x_)^(n_.))]/(x_), x_Symbol] := -Simp[PolyLog[2, -(c*e*x^n)]/n, x] /; FreeQ[{c, d, e, n}, x] && EqQ[c*d, 1]

Rule 2393

Int[((a_.) + Log[(c_.)*((d_) + (e_.)*(x_))]*(b_.))/((f_.) + (g_.)*(x_)), x_Symbol] := Dist[1/g, Subst[Int[(a + b*Log[1 + (c*e*x)/g])/x, x], x, f + g*x], x] /; FreeQ[{a, b, c, d, e, f, g}, x] && NeQ[e*f - d*g, 0] && EqQ[g + c*(e*f - d*g), 0]

Rule 2394

```
Int[((a_.) + Log[(c_.)*((d_) + (e_.)*(x_))^(n_.)]*(b_.))/((f_.) + (g_.)*(x_)), x_Symbol] := Simp[(Log[(e*(f + g*x))/(e*f - d*g)]*(a + b*Log[c*(d + e*x)^n]))/g, x] - Dist[(b*e*n)/g, Int[Log[(e*(f + g*x))/(e*f - d*g)]/(d + e*x), x], x] /; FreeQ[{a, b, c, d, e, f, g, n}, x] && NeQ[e*f - d*g, 0]
```

Rule 2418

```
Int[((a_.) + Log[(c_.)*((d_) + (e_.)*(x_))^(n_.)]*(b_.))^(p_.)*(RFx_), x_Symbol] := With[{u = ExpandIntegrand[(a + b*Log[c*(d + e*x)^n])^p, RFx, x]}, Int[u, x] /; SumQ[u]] /; FreeQ[{a, b, c, d, e, n}, x] && RationalFunctionQ[RFx, x] && IntegerQ[p]
```

Rule 2524

```
Int[((a_.) + Log[(c_.)*(RFx_)^(p_.)]*(b_.))^(n_.)/((d_.) + (e_.)*(x_)), x_Symbol] := Simp[(Log[d + e*x]*(a + b*Log[c*RFx^p])^n)/e, x] - Dist[(b*n*p)/e, Int[(Log[d + e*x]*(a + b*Log[c*RFx^p])^(n - 1)*D[RFx, x])/RFx, x], x] /; FreeQ[{a, b, c, d, e, p}, x] && RationalFunctionQ[RFx, x] && IGtQ[n, 0]
```

Rule 2525

```
Int[((a_.) + Log[(c_.)*(RFx_)^(p_.)]*(b_.))^(n_.)*((d_.) + (e_.)*(x_))^(m_.), x_Symbol] := Simp[((d + e*x)^(m + 1)*(a + b*Log[c*RFx^p])^n)/(e*(m + 1)), x] - Dist[(b*n*p)/(e*(m + 1)), Int[SimplifyIntegrand[((d + e*x)^(m + 1)*(a + b*Log[c*RFx^p])^(n - 1)*D[RFx, x])/RFx, x], x], x] /; FreeQ[{a, b, c, d, e, m, p}, x] && RationalFunctionQ[RFx, x] && IGtQ[n, 0] && (EqQ[n, 1] || IntegerQ[m]) && NeQ[m, -1]
```

Rule 2528

```
Int[((a_.) + Log[(c_.)*(RFx_)^(p_.)]*(b_.))^(n_.)*(RGx_), x_Symbol] := With[{u = ExpandIntegrand[(a + b*Log[c*RFx^p])^n, RGx, x]}, Int[u, x] /; SumQ[u]] /; FreeQ[{a, b, c, p}, x] && RationalFunctionQ[RFx, x] && RationalFunctionQ[RGx, x] && IGtQ[n, 0]
```

Rubi steps

$$\begin{aligned}
\int \frac{\log^2(x + \sqrt{1+x})}{(1+x)^2} dx &= 2 \operatorname{Subst} \left(\int \frac{\log^2(-1+x+x^2)}{x^3} dx, x, \sqrt{1+x} \right) \\
&= -\frac{\log^2(x + \sqrt{1+x})}{1+x} + 2 \operatorname{Subst} \left(\int \frac{(1+2x) \log(-1+x+x^2)}{x^2(-1+x+x^2)} dx, x, \sqrt{1+x} \right) \\
&= -\frac{\log^2(x + \sqrt{1+x})}{1+x} + 2 \operatorname{Subst} \left(\int \left(-\frac{\log(-1+x+x^2)}{x^2} - \frac{3 \log(-1+x+x^2)}{x} + \frac{4}{1+x} \right) dx, x, \sqrt{1+x} \right) \\
&= -\frac{\log^2(x + \sqrt{1+x})}{1+x} - 2 \operatorname{Subst} \left(\int \frac{\log(-1+x+x^2)}{x^2} dx, x, \sqrt{1+x} \right) + 2 \operatorname{Subst} \left(\int \frac{4}{1+x} dx, x, \sqrt{1+x} \right) \\
&= \frac{2 \log(x + \sqrt{1+x})}{\sqrt{1+x}} - 6 \log(\sqrt{1+x}) \log(x + \sqrt{1+x}) - \frac{\log^2(x + \sqrt{1+x})}{1+x} - 2 \operatorname{Subst} \left(\int \frac{4}{1+x} dx, x, \sqrt{1+x} \right) \\
&= \frac{2 \log(x + \sqrt{1+x})}{\sqrt{1+x}} - 6 \log(\sqrt{1+x}) \log(x + \sqrt{1+x}) - \frac{\log^2(x + \sqrt{1+x})}{1+x} - 2 \operatorname{Subst} \left(\int \frac{4}{1+x} dx, x, \sqrt{1+x} \right) \\
&= \log(1+x) + \frac{2 \log(x + \sqrt{1+x})}{\sqrt{1+x}} - 6 \log(\sqrt{1+x}) \log(x + \sqrt{1+x}) - \frac{\log^2(x + \sqrt{1+x})}{1+x} - 2 \operatorname{Subst} \left(\int \frac{4}{1+x} dx, x, \sqrt{1+x} \right) \\
&= \log(1+x) + \frac{2 \log(x + \sqrt{1+x})}{\sqrt{1+x}} - 6 \log(\sqrt{1+x}) \log(x + \sqrt{1+x}) - \frac{\log^2(x + \sqrt{1+x})}{1+x} - 2 \operatorname{Subst} \left(\int \frac{4}{1+x} dx, x, \sqrt{1+x} \right) \\
&= \log(1+x) + \frac{2 \log(x + \sqrt{1+x})}{\sqrt{1+x}} - 6 \log(\sqrt{1+x}) \log(x + \sqrt{1+x}) - \frac{\log^2(x + \sqrt{1+x})}{1+x} - 2 \operatorname{Subst} \left(\int \frac{4}{1+x} dx, x, \sqrt{1+x} \right) \\
&= \log(1+x) + \frac{2 \log(x + \sqrt{1+x})}{\sqrt{1+x}} - 6 \log(\sqrt{1+x}) \log(x + \sqrt{1+x}) - \frac{\log^2(x + \sqrt{1+x})}{1+x} - 2 \operatorname{Subst} \left(\int \frac{4}{1+x} dx, x, \sqrt{1+x} \right) \\
&= \log(1+x) + \frac{2 \log(x + \sqrt{1+x})}{\sqrt{1+x}} - 6 \log(\sqrt{1+x}) \log(x + \sqrt{1+x}) - \frac{\log^2(x + \sqrt{1+x})}{1+x} - 2 \operatorname{Subst} \left(\int \frac{4}{1+x} dx, x, \sqrt{1+x} \right) \\
&= \log(1+x) + \frac{2 \log(x + \sqrt{1+x})}{\sqrt{1+x}} - 6 \log(\sqrt{1+x}) \log(x + \sqrt{1+x}) - \frac{\log^2(x + \sqrt{1+x})}{1+x} - 2 \operatorname{Subst} \left(\int \frac{4}{1+x} dx, x, \sqrt{1+x} \right) \\
&= \log(1+x) + \frac{2 \log(x + \sqrt{1+x})}{\sqrt{1+x}} - 6 \log(\sqrt{1+x}) \log(x + \sqrt{1+x}) - \frac{\log^2(x + \sqrt{1+x})}{1+x} - 2 \operatorname{Subst} \left(\int \frac{4}{1+x} dx, x, \sqrt{1+x} \right) \\
&= \log(1+x) + \frac{2 \log(x + \sqrt{1+x})}{\sqrt{1+x}} - 6 \log(\sqrt{1+x}) \log(x + \sqrt{1+x}) - \frac{\log^2(x + \sqrt{1+x})}{1+x} - 2 \operatorname{Subst} \left(\int \frac{4}{1+x} dx, x, \sqrt{1+x} \right) \\
&= \log(1+x) + \frac{2 \log(x + \sqrt{1+x})}{\sqrt{1+x}} - 6 \log(\sqrt{1+x}) \log(x + \sqrt{1+x}) - \frac{\log^2(x + \sqrt{1+x})}{1+x} - 2 \operatorname{Subst} \left(\int \frac{4}{1+x} dx, x, \sqrt{1+x} \right)
\end{aligned}$$

Mathematica [A] time = 1.58, size = 1076, normalized size = 1.94

$$\frac{1}{2} \left(\sqrt{5} \log^2 \left(\sqrt{x+1} - \frac{\sqrt{5}}{2} + \frac{1}{2} \right) + 3 \log^2 \left(\sqrt{x+1} - \frac{\sqrt{5}}{2} + \frac{1}{2} \right) - 12 \log \left(\frac{2\sqrt{x+1}}{-1+\sqrt{5}} \right) \log \left(\sqrt{x+1} - \frac{\sqrt{5}}{2} + \frac{1}{2} \right) + 6 \right)$$

Warning: Unable to verify antiderivative.

[In] Integrate[Log[x + Sqrt[1 + x]]^2/(1 + x)^2,x]

[Out] (2*Log[1 + x] - 6*Log[(1 + Sqrt[5])/2])*Log[1 + x] - 12*Log[(2*Sqrt[1 + x])/(-1 + Sqrt[5])]*Log[1/2 - Sqrt[5]/2 + Sqrt[1 + x]] + 6*Log[1 + x]*Log[1/2 - Sqrt[5]/2 + Sqrt[1 + x]] - 6*Log[-1 + Sqrt[5] - 2*Sqrt[1 + x]]*Log[1/2 - Sqrt[5]/2 + Sqrt[1 + x]] - 2*Sqrt[5]*Log[-1 + Sqrt[5] - 2*Sqrt[1 + x]]*Log[1/2 - Sqrt[5]/2 + Sqrt[1 + x]] + 3*Log[1/2 - Sqrt[5]/2 + Sqrt[1 + x]]^2 + Sqrt[5]*Log[1/2 - Sqrt[5]/2 + Sqrt[1 + x]]^2 + 6*Log[1 + x]*Log[(1 + Sqrt[5])/2 + Sqrt[1 + x]] - 6*Log[-1 + Sqrt[5] - 2*Sqrt[1 + x]]*Log[(1 + Sqrt[5])/2 + Sqrt[1 + x]]

+ Sqrt[1 + x]] - 2*Sqrt[5]*Log[-1 + Sqrt[5] - 2*Sqrt[1 + x]]*Log[(1 + Sqrt[5])/2 + Sqrt[1 + x]] + 3*Log[(1 + Sqrt[5])/2 + Sqrt[1 + x]]^2 - Sqrt[5]*Log[(1 + Sqrt[5])/2 + Sqrt[1 + x]]^2 + (4*Log[x + Sqrt[1 + x]])/Sqrt[1 + x] - 6*Log[1 + x]*Log[x + Sqrt[1 + x]] + 6*Log[-1 + Sqrt[5] - 2*Sqrt[1 + x]]*Log[x + Sqrt[1 + x]] + 2*Sqrt[5]*Log[-1 + Sqrt[5] - 2*Sqrt[1 + x]]*Log[x + Sqrt[1 + x]] - (2*Log[x + Sqrt[1 + x]]^2)/(1 + x) - 2*Log[1 - Sqrt[5] + 2*Sqrt[1 + x]] - 2*Sqrt[5]*Log[1 - Sqrt[5] + 2*Sqrt[1 + x]] + 3*Log[5]*Log[1 - Sqrt[5] + 2*Sqrt[1 + x]] + Sqrt[5]*Log[5]*Log[1 - Sqrt[5] + 2*Sqrt[1 + x]] - 2*Log[1 + Sqrt[5] + 2*Sqrt[1 + x]] + 2*Sqrt[5]*Log[1 + Sqrt[5] + 2*Sqrt[1 + x]] - 6*Log[1/2 - Sqrt[5]/2 + Sqrt[1 + x]]*Log[1 + Sqrt[5] + 2*Sqrt[1 + x]] + 2*Sqrt[5]*Log[1/2 - Sqrt[5]/2 + Sqrt[1 + x]]*Log[1 + Sqrt[5] + 2*Sqrt[1 + x]] - 6*Log[(1 + Sqrt[5])/2 + Sqrt[1 + x]]*Log[1 + Sqrt[5] + 2*Sqrt[1 + x]] + 2*Sqrt[5]*Log[(1 + Sqrt[5])/2 + Sqrt[1 + x]]*Log[1 + Sqrt[5] + 2*Sqrt[1 + x]] + 6*Log[x + Sqrt[1 + x]]*Log[1 + Sqrt[5] + 2*Sqrt[1 + x]] - 2*Sqrt[5]*Log[x + Sqrt[1 + x]]*Log[1 + Sqrt[5] + 2*Sqrt[1 + x]] + 6*Log[1/2 - Sqrt[5]/2 + Sqrt[1 + x]]*Log[(1 + Sqrt[5] + 2*Sqrt[1 + x])/(2*Sqrt[5])] - 2*Sqrt[5]*Log[1/2 - Sqrt[5]/2 + Sqrt[1 + x]]*Log[(1 + Sqrt[5] + 2*Sqrt[1 + x])/(2*Sqrt[5])] + 12*PolyLog[2, (-2*Sqrt[1 + x])/(1 + Sqrt[5])] - 4*Sqrt[5]*PolyLog[2, (-1 + Sqrt[5] - 2*Sqrt[1 + x])/(2*Sqrt[5])] - 12*PolyLog[2, (-1 + Sqrt[5] - 2*Sqrt[1 + x])/(1 + Sqrt[5])])/2

fricas [F] time = 0.42, size = 0, normalized size = 0.00

$$\text{integral} \left(\frac{\log(x + \sqrt{x+1})^2}{x^2 + 2x + 1}, x \right)$$

Verification of antiderivative is not currently implemented for this CAS.

[In] integrate(log(x+(1+x)^(1/2))^2/(1+x)^2,x, algorithm="fricas")

[Out] integral(log(x + sqrt(x + 1))^2/(x^2 + 2*x + 1), x)

giac [F] time = 0.00, size = 0, normalized size = 0.00

$$\int \frac{\log(x + \sqrt{x+1})^2}{(x+1)^2} dx$$

Verification of antiderivative is not currently implemented for this CAS.

[In] integrate(log(x+(1+x)^(1/2))^2/(1+x)^2,x, algorithm="giac")

[Out] integrate(log(x + sqrt(x + 1))^2/(x + 1)^2, x)

maple [F] time = 0.11, size = 0, normalized size = 0.00

$$\int \frac{\ln(x + \sqrt{x+1})^2}{(x+1)^2} dx$$

Verification of antiderivative is not currently implemented for this CAS.

[In] int(ln(x+(x+1)^(1/2))^2/(x+1)^2,x)

[Out] int(ln(x+(x+1)^(1/2))^2/(x+1)^2,x)

maxima [F] time = 0.00, size = 0, normalized size = 0.00

$$-\frac{\log(x + \sqrt{x+1})^2}{x+1} + \int \frac{(2x + \sqrt{x+1} + 2)\log(x + \sqrt{x+1})}{x^3 + 2x^2 + (x^2 + 2x + 1)\sqrt{x+1} + x} dx$$

Verification of antiderivative is not currently implemented for this CAS.

[In] integrate(log(x+(1+x)^(1/2))^2/(1+x)^2,x, algorithm="maxima")

[Out] -log(x + sqrt(x + 1))^2/(x + 1) + integrate((2*x + sqrt(x + 1) + 2)*log(x + sqrt(x + 1))/(x^3 + 2*x^2 + (x^2 + 2*x + 1)*sqrt(x + 1) + x), x)

mupad [F] time = 0.00, size = -1, normalized size = -0.00

$$\int \frac{\ln(x + \sqrt{x+1})^2}{(x+1)^2} dx$$

Verification of antiderivative is not currently implemented for this CAS.

[In] int(log(x + (x + 1)^(1/2))^2/(x + 1)^2,x)

[Out] int(log(x + (x + 1)^(1/2))^2/(x + 1)^2, x)

sympy [F] time = 0.00, size = 0, normalized size = 0.00

$$\int \frac{\log(x + \sqrt{x+1})^2}{(x+1)^2} dx$$

Verification of antiderivative is not currently implemented for this CAS.

[In] integrate(ln(x+(1+x)**(1/2))**2/(1+x)**2,x)

[Out] Integral(log(x + sqrt(x + 1))**2/(x + 1)**2, x)

$$3.32 \quad \int \frac{\log(x + \sqrt{1+x})}{x} dx$$

Optimal. Leaf size=313

$$-\text{PolyLog}\left(2, \frac{2(1 - \sqrt{x+1})}{3 - \sqrt{5}}\right) - \text{PolyLog}\left(2, \frac{2(1 - \sqrt{x+1})}{3 + \sqrt{5}}\right) - \text{PolyLog}\left(2, \frac{2(\sqrt{x+1} + 1)}{1 - \sqrt{5}}\right) - \text{PolyLog}\left(2, \frac{2(\sqrt{x+1} + 1)}{1 + \sqrt{5}}\right)$$

[Out] $\ln(-1+(1+x)^{(1/2)})*\ln(x+(1+x)^{(1/2)})+\ln(1+(1+x)^{(1/2)})*\ln(x+(1+x)^{(1/2)})-\ln(-1+(1+x)^{(1/2)})*\ln((1-5^{(1/2)}+2*(1+x)^{(1/2)})/(3-5^{(1/2)}))-\ln(1+(1+x)^{(1/2)})*\ln((-1+5^{(1/2)}-2*(1+x)^{(1/2)})/(5^{(1/2)}+1))-\ln(1+(1+x)^{(1/2)})*\ln((-1-5^{(1/2)}-2*(1+x)^{(1/2)})/(-5^{(1/2)}+1))-\ln(-1+(1+x)^{(1/2)})*\ln((1+5^{(1/2)}+2*(1+x)^{(1/2)})/(3+5^{(1/2)}))-\text{polylog}(2,2*(1-(1+x)^{(1/2)})/(3-5^{(1/2)}))-\text{polylog}(2,2*(1-(1+x)^{(1/2)})/(3+5^{(1/2)}))-\text{polylog}(2,2*(1+(1+x)^{(1/2)})/(-5^{(1/2)}+1))-\text{polylog}(2,2*(1+(1+x)^{(1/2)})/(5^{(1/2)}+1))$

Rubi [A] time = 0.38, antiderivative size = 313, normalized size of antiderivative = 1.00, number of steps used = 21, number of rules used = 7, integrand size = 14, $\frac{\text{number of rules}}{\text{integrand size}} = 0.500$, Rules used = {2530, 2528, 2524, 2418, 2394, 2393, 2391}

$$-\text{PolyLog}\left(2, \frac{2(1 - \sqrt{x+1})}{3 - \sqrt{5}}\right) - \text{PolyLog}\left(2, \frac{2(1 - \sqrt{x+1})}{3 + \sqrt{5}}\right) - \text{PolyLog}\left(2, \frac{2(\sqrt{x+1} + 1)}{1 - \sqrt{5}}\right) - \text{PolyLog}\left(2, \frac{2(\sqrt{x+1} + 1)}{1 + \sqrt{5}}\right)$$

Antiderivative was successfully verified.

[In] Int[Log[x + Sqrt[1 + x]]/x, x]

[Out] $\text{Log}[-1 + \text{Sqrt}[1 + x]]*\text{Log}[x + \text{Sqrt}[1 + x]] + \text{Log}[1 + \text{Sqrt}[1 + x]]*\text{Log}[x + \text{Sqrt}[1 + x]] - \text{Log}[-1 + \text{Sqrt}[1 + x]]*\text{Log}[(1 - \text{Sqrt}[5] + 2*\text{Sqrt}[1 + x])/(3 - \text{Sqrt}[5])] - \text{Log}[1 + \text{Sqrt}[1 + x]]*\text{Log}[-((1 - \text{Sqrt}[5] + 2*\text{Sqrt}[1 + x])/(1 + \text{Sqrt}[5]))] - \text{Log}[1 + \text{Sqrt}[1 + x]]*\text{Log}[-((1 + \text{Sqrt}[5] + 2*\text{Sqrt}[1 + x])/(1 - \text{Sqrt}[5]))] - \text{Log}[-1 + \text{Sqrt}[1 + x]]*\text{Log}[(1 + \text{Sqrt}[5] + 2*\text{Sqrt}[1 + x])/(3 + \text{Sqrt}[5])] - \text{PolyLog}[2, (2*(1 - \text{Sqrt}[1 + x]))/(3 - \text{Sqrt}[5])] - \text{PolyLog}[2, (2*(1 - \text{Sqrt}[1 + x]))/(3 + \text{Sqrt}[5])] - \text{PolyLog}[2, (2*(1 + \text{Sqrt}[1 + x]))/(1 - \text{Sqrt}[5])] - \text{PolyLog}[2, (2*(1 + \text{Sqrt}[1 + x]))/(1 + \text{Sqrt}[5])]$

Rule 2391

Int[Log[(c_.)*((d_) + (e_.)*(x_)^(n_.))]/(x_), x_Symbol] :> -Simp[PolyLog[2, -(c*e*x^n)]/n, x] /; FreeQ[{c, d, e, n}, x] && EqQ[c*d, 1]

Rule 2393

Int[((a_.) + Log[(c_.)*((d_) + (e_.)*(x_))]*(b_.))/((f_.) + (g_.)*(x_)), x_Symbol] :> Dist[1/g, Subst[Int[(a + b*Log[1 + (c*e*x)/g])/x, x], x, f + g*x], x] /; FreeQ[{a, b, c, d, e, f, g}, x] && NeQ[e*f - d*g, 0] && EqQ[g + c*(e*f - d*g), 0]

Rule 2394

Int[((a_.) + Log[(c_.)*((d_) + (e_.)*(x_)^(n_.))]*(b_.))/((f_.) + (g_.)*(x_)), x_Symbol] :> Simp[(Log[(e*(f + g*x))/(e*f - d*g)]*(a + b*Log[c*(d + e*x)^n])/g, x] - Dist[(b*e^n)/g, Int[Log[(e*(f + g*x))/(e*f - d*g)]/(d + e*x), x], x] /; FreeQ[{a, b, c, d, e, f, g, n}, x] && NeQ[e*f - d*g, 0]

Rule 2418

Int[((a_.) + Log[(c_.)*((d_) + (e_.)*(x_)^(n_.))]*(b_.))^(p_.)*(RFx_), x_Symbol] :> With[{u = ExpandIntegrand[(a + b*Log[c*(d + e*x)^n])^p, RFx, x]}, Int[u, x] /; SumQ[u] /; FreeQ[{a, b, c, d, e, n}, x] && RationalFunctionQ[

RFx, x] && IntegerQ[p]

Rule 2524

```
Int[((a_.) + Log[(c_.)*(RFx_)^(p_.)]*(b_.))^(n_.)/((d_.) + (e_.)*(x_)), x_Symbol]
:> Simp[(Log[d + e*x]*(a + b*Log[c*RFx^p])^n)/e, x] - Dist[(b*n*p)/e,
Int[(Log[d + e*x]*(a + b*Log[c*RFx^p])^(n - 1)*D[RFx, x])/RFx, x], x] /;
FreeQ[{a, b, c, d, e, p}, x] && RationalFunctionQ[RFx, x] && IGtQ[n, 0]
```

Rule 2528

```
Int[((a_.) + Log[(c_.)*(RFx_)^(p_.)]*(b_.))^(n_.)*(RGx_), x_Symbol]
:> With[{u = ExpandIntegrand[(a + b*Log[c*RFx^p])^n, RGx, x]}, Int[u, x] /; SumQ[u]]
/; FreeQ[{a, b, c, p}, x] && RationalFunctionQ[RFx, x] && RationalFunctionQ[RGx, x]
&& IGtQ[n, 0]
```

Rule 2530

```
Int[((a_.) + Log[u_]*(b_.))*(RFx_), x_Symbol]
:> With[{lst = SubstForFractionalPowerOfLinear[RFx*(a + b*Log[u]), x]}, Dist[lst[[2]]*lst[[4]],
Subst[Int[lst[[1]], x], x, lst[[3]]^(1/lst[[2]])], x] /; !FalseQ[lst] /; FreeQ[{a, b}, x]
&& RationalFunctionQ[RFx, x]
```

Rubi steps

$$\begin{aligned}
\int \frac{\log(x + \sqrt{1+x})}{x} dx &= 2 \operatorname{Subst} \left(\int \frac{x \log(-1+x+x^2)}{-1+x^2} dx, x, \sqrt{1+x} \right) \\
&= 2 \operatorname{Subst} \left(\int \left(\frac{\log(-1+x+x^2)}{2(-1+x)} + \frac{\log(-1+x+x^2)}{2(1+x)} \right) dx, x, \sqrt{1+x} \right) \\
&= \operatorname{Subst} \left(\int \frac{\log(-1+x+x^2)}{-1+x} dx, x, \sqrt{1+x} \right) + \operatorname{Subst} \left(\int \frac{\log(-1+x+x^2)}{1+x} dx, x, \sqrt{1+x} \right) \\
&= \log(-1 + \sqrt{1+x}) \log(x + \sqrt{1+x}) + \log(1 + \sqrt{1+x}) \log(x + \sqrt{1+x}) - \operatorname{Subst} \left(\int \frac{\log(-1+x+x^2)}{-1+x} dx, x, \sqrt{1+x} \right) \\
&= \log(-1 + \sqrt{1+x}) \log(x + \sqrt{1+x}) + \log(1 + \sqrt{1+x}) \log(x + \sqrt{1+x}) - \operatorname{Subst} \left(\int \frac{\log(-1+x+x^2)}{-1+x} dx, x, \sqrt{1+x} \right) \\
&= \log(-1 + \sqrt{1+x}) \log(x + \sqrt{1+x}) + \log(1 + \sqrt{1+x}) \log(x + \sqrt{1+x}) - 2 \operatorname{Subst} \left(\int \frac{\log(-1+x+x^2)}{-1+x} dx, x, \sqrt{1+x} \right) \\
&= \log(-1 + \sqrt{1+x}) \log(x + \sqrt{1+x}) + \log(1 + \sqrt{1+x}) \log(x + \sqrt{1+x}) - \log(-1 + \sqrt{1+x}) \log(x + \sqrt{1+x}) \\
&= \log(-1 + \sqrt{1+x}) \log(x + \sqrt{1+x}) + \log(1 + \sqrt{1+x}) \log(x + \sqrt{1+x}) - \log(-1 + \sqrt{1+x}) \log(x + \sqrt{1+x}) \\
&= \log(-1 + \sqrt{1+x}) \log(x + \sqrt{1+x}) + \log(1 + \sqrt{1+x}) \log(x + \sqrt{1+x}) - \log(-1 + \sqrt{1+x}) \log(x + \sqrt{1+x})
\end{aligned}$$

Mathematica [A] time = 0.10, size = 303, normalized size = 0.97

$$-\operatorname{PolyLog} \left(2, \frac{2(\sqrt{x+1}+1)}{1-\sqrt{5}} \right) + \operatorname{PolyLog} \left(2, \frac{2\sqrt{x+1}-\sqrt{5}+1}{3-\sqrt{5}} \right) + \operatorname{PolyLog} \left(2, -\frac{2\sqrt{x+1}-\sqrt{5}+1}{1+\sqrt{5}} \right) + \operatorname{PolyLog} \left(2, \frac{2(\sqrt{x+1}-1)}{1+\sqrt{5}} \right)$$

Antiderivative was successfully verified.

[In] Integrate[Log[x + Sqrt[1 + x]]/x,x]

[Out] Log[1 - Sqrt[1 + x]]*Log[x + Sqrt[1 + x]] + Log[1 + Sqrt[1 + x]]*Log[x + Sqrt[1 + x]] - Log[(3 - Sqrt[5])/2]*Log[1 - Sqrt[5] + 2*Sqrt[1 + x]] - Log[(1 + Sqrt[5])/2]*Log[1 - Sqrt[5] + 2*Sqrt[1 + x]] - Log[(3 + Sqrt[5])/2]*Log[1 + Sqrt[5] + 2*Sqrt[1 + x]] - Log[1 + Sqrt[1 + x]]*Log[-((1 + Sqrt[5] + 2*Sqrt[1 + x])/(1 - Sqrt[5]))] - PolyLog[2, (2*(1 + Sqrt[1 + x]))/(1 - Sqrt[5])] + PolyLog[2, (1 - Sqrt[5] + 2*Sqrt[1 + x])/(3 - Sqrt[5])] + PolyLog[2, -((1 - Sqrt[5] + 2*Sqrt[1 + x])/(1 + Sqrt[5]))] + PolyLog[2, (1 + Sqrt[5] + 2*Sqrt[1 + x])/(3 + Sqrt[5])]

fricas [F] time = 0.42, size = 0, normalized size = 0.00

$$\text{integral}\left(\frac{\log(x + \sqrt{x+1})}{x}, x\right)$$

Verification of antiderivative is not currently implemented for this CAS.

[In] integrate(log(x+(1+x)^(1/2))/x,x, algorithm="fricas")

[Out] integral(log(x + sqrt(x + 1))/x, x)

giac [F] time = 0.00, size = 0, normalized size = 0.00

$$\int \frac{\log(x + \sqrt{x+1})}{x} dx$$

Verification of antiderivative is not currently implemented for this CAS.

[In] integrate(log(x+(1+x)^(1/2))/x,x, algorithm="giac")

[Out] integrate(log(x + sqrt(x + 1))/x, x)

maple [A] time = 0.02, size = 252, normalized size = 0.81

$$-\ln\left(\frac{-1 + \sqrt{5} - 2\sqrt{x+1}}{\sqrt{5} - 3}\right) \ln(-1 + \sqrt{x+1}) - \ln\left(\frac{-1 + \sqrt{5} - 2\sqrt{x+1}}{\sqrt{5} + 1}\right) \ln(1 + \sqrt{x+1}) - \ln\left(\frac{1 + \sqrt{5} + 2\sqrt{x+1}}{3 + \sqrt{5}}\right)$$

Verification of antiderivative is not currently implemented for this CAS.

[In] int(ln(x+(x+1)^(1/2))/x,x)

[Out] ln(1+(x+1)^(1/2))*ln(x+(x+1)^(1/2))-ln(1+(x+1)^(1/2))*ln((-1+5^(1/2)-2*(x+1)^(1/2))/(5^(1/2)+1))-ln(1+(x+1)^(1/2))*ln((1+5^(1/2)+2*(x+1)^(1/2))/(5^(1/2)-1))-dilog((-1+5^(1/2)-2*(x+1)^(1/2))/(5^(1/2)+1))-dilog((1+5^(1/2)+2*(x+1)^(1/2))/(5^(1/2)-1))+ln(-1+(x+1)^(1/2))*ln(x+(x+1)^(1/2))-ln(-1+(x+1)^(1/2))*ln((-1+5^(1/2)-2*(x+1)^(1/2))/(5^(1/2)-3))-ln(-1+(x+1)^(1/2))*ln((1+5^(1/2)+2*(x+1)^(1/2))/(3+5^(1/2)))-dilog((-1+5^(1/2)-2*(x+1)^(1/2))/(5^(1/2)-3))-dilog((1+5^(1/2)+2*(x+1)^(1/2))/(3+5^(1/2)))

maxima [F] time = 0.00, size = 0, normalized size = 0.00

$$\int \frac{\log(x + \sqrt{x+1})}{x} dx$$

Verification of antiderivative is not currently implemented for this CAS.

[In] integrate(log(x+(1+x)^(1/2))/x,x, algorithm="maxima")

[Out] integrate(log(x + sqrt(x + 1))/x, x)

mupad [F] time = 0.00, size = -1, normalized size = -0.00

$$\int \frac{\ln(x + \sqrt{x+1})}{x} dx$$

Verification of antiderivative is not currently implemented for this CAS.

[In] int(log(x + (x + 1)^(1/2))/x,x)

[Out] int(log(x + (x + 1)^(1/2))/x, x)

sympy [F] time = 0.00, size = 0, normalized size = 0.00

$$\int \frac{\log(x + \sqrt{x+1})}{x} dx$$

Verification of antiderivative is not currently implemented for this CAS.

[In] integrate(ln(x+(1+x)**(1/2))/x,x)

[Out] Integral(log(x + sqrt(x + 1))/x, x)

3.33 $\int \tan^{-1}(2 \tan(x)) dx$

Optimal. Leaf size=80

$$-\frac{1}{4} \text{PolyLog}\left(2, \frac{1}{3}e^{2ix}\right) + \frac{1}{4} \text{PolyLog}\left(2, 3e^{2ix}\right) + \frac{1}{2}ix \log(1 - 3e^{2ix}) - \frac{1}{2}ix \log\left(1 - \frac{1}{3}e^{2ix}\right) + x \tan^{-1}(2 \tan(x))$$

[Out] $x \cdot \arctan(2 \cdot \tan(x)) + \frac{1}{2} i x \cdot \ln(1 - 3 \cdot \exp(2 i x)) - \frac{1}{2} i x \cdot \ln(1 - \frac{1}{3} \cdot \exp(2 i x)) - \frac{1}{4} \cdot \text{polylog}(2, \frac{1}{3} \cdot \exp(2 i x)) + \frac{1}{4} \cdot \text{polylog}(2, 3 \cdot \exp(2 i x))$

Rubi [A] time = 0.08, antiderivative size = 80, normalized size of antiderivative = 1.00, number of steps used = 7, number of rules used = 4, integrand size = 5, $\frac{\text{number of rules}}{\text{integrand size}} = 0.800$, Rules used = {5167, 2190, 2279, 2391}

$$-\frac{1}{4} \text{PolyLog}\left(2, \frac{1}{3}e^{2ix}\right) + \frac{1}{4} \text{PolyLog}\left(2, 3e^{2ix}\right) + \frac{1}{2}ix \log(1 - 3e^{2ix}) - \frac{1}{2}ix \log\left(1 - \frac{1}{3}e^{2ix}\right) + x \tan^{-1}(2 \tan(x))$$

Antiderivative was successfully verified.

[In] Int[ArcTan[2*Tan[x]], x]

[Out] $x \cdot \text{ArcTan}[2 \cdot \text{Tan}[x]] + \frac{1}{2} x \cdot \text{Log}[1 - 3 \cdot E^{((2 \cdot I) \cdot x)}] - \frac{1}{2} x \cdot \text{Log}[1 - E^{((2 \cdot I) \cdot x) / 3}] - \text{PolyLog}[2, E^{((2 \cdot I) \cdot x) / 3}] / 4 + \text{PolyLog}[2, 3 \cdot E^{((2 \cdot I) \cdot x)}] / 4$

Rule 2190

Int[(((F_)^(g_)*((e_) + (f_)*(x_)))^(n_)*((c_) + (d_)*(x_))^(m_))/((a_) + (b_)*((F_)^(g_)*((e_) + (f_)*(x_)))^(n_)), x_Symbol] := Simp[(((c + d*x)^m*Log[1 + (b*(F^(g*(e + f*x)))^n)/a])/(b*f*g*n*Log[F]), x] - Dist[(d*m)/(b*f*g*n*Log[F]), Int[(c + d*x)^(m - 1)*Log[1 + (b*(F^(g*(e + f*x)))^n)/a], x], x] /; FreeQ[{F, a, b, c, d, e, f, g, n}, x] && IGtQ[m, 0]

Rule 2279

Int[Log[(a_) + (b_)*((F_)^(e_)*((c_) + (d_)*(x_)))^(n_)], x_Symbol] := Dist[1/(d*e*n*Log[F]), Subst[Int[Log[a + b*x]/x, x], x, (F^(e*(c + d*x)))^n], x] /; FreeQ[{F, a, b, c, d, e, n}, x] && GtQ[a, 0]

Rule 2391

Int[Log[(c_)*((d_) + (e_)*(x_)^(n_))]/(x_), x_Symbol] := -Simp[PolyLog[2, -(c*e*x^n)]/n, x] /; FreeQ[{c, d, e, n}, x] && EqQ[c*d, 1]

Rule 5167

Int[ArcTan[(c_) + (d_)*Tan[(a_) + (b_)*(x_)]], x_Symbol] := Simp[x*ArcTan[c + d*Tan[a + b*x]], x] + (Dist[b*(1 - I*c - d), Int[(x*E^(2*I*a + 2*I*b*x))/(1 - I*c + d + (1 - I*c - d)*E^(2*I*a + 2*I*b*x)), x], x] - Dist[b*(1 + I*c + d), Int[(x*E^(2*I*a + 2*I*b*x))/(1 + I*c - d + (1 + I*c + d)*E^(2*I*a + 2*I*b*x)), x], x]) /; FreeQ[{a, b, c, d}, x] && NeQ[(c + I*d)^2, -1]

Rubi steps

$$\begin{aligned}
\int \tan^{-1}(2 \tan(x)) dx &= x \tan^{-1}(2 \tan(x)) - 3 \int \frac{e^{2ix} x}{-1 + 3e^{2ix}} dx - \int \frac{e^{2ix} x}{3 - e^{2ix}} dx \\
&= x \tan^{-1}(2 \tan(x)) + \frac{1}{2} ix \log(1 - 3e^{2ix}) - \frac{1}{2} ix \log\left(1 - \frac{1}{3}e^{2ix}\right) - \frac{1}{2} i \int \log(1 - 3e^{2ix}) dx + \\
&= x \tan^{-1}(2 \tan(x)) + \frac{1}{2} ix \log(1 - 3e^{2ix}) - \frac{1}{2} ix \log\left(1 - \frac{1}{3}e^{2ix}\right) - \frac{1}{4} \text{Subst}\left(\int \frac{\log(1 - 3x)}{x} dx\right) \\
&= x \tan^{-1}(2 \tan(x)) + \frac{1}{2} ix \log(1 - 3e^{2ix}) - \frac{1}{2} ix \log\left(1 - \frac{1}{3}e^{2ix}\right) - \frac{1}{4} \text{Li}_2\left(\frac{1}{3}e^{2ix}\right) + \frac{1}{4} \text{Li}_2(3e^{2ix})
\end{aligned}$$

Mathematica [B] time = 0.26, size = 262, normalized size = 3.28

$$x \tan^{-1}(2 \tan(x)) - \frac{1}{4} i \left(i \left(\text{PolyLog}\left(2, \frac{2 \tan(x) - i}{6 \tan(x) + 3i}\right) - \text{PolyLog}\left(2, \frac{6 \tan(x) - 3i}{2 \tan(x) + i}\right) \right) + 2i \cos^{-1}\left(\frac{5}{3}\right) \tan^{-1}(2 \tan(x)) \right)$$

Antiderivative was successfully verified.

[In] Integrate[ArcTan[2*Tan[x]], x]

[Out] x*ArcTan[2*Tan[x]] - (I/4)*((4*I)*x*ArcTan[Cot[x]/2] + (2*I)*ArcCos[5/3]*ArcTan[2*Tan[x]] + (ArcCos[5/3] + 2*ArcTan[Cot[x]/2] + 2*ArcTan[2*Tan[x]])*Log[((2*I)*Sqrt[2/3])/(E^(I*x)*Sqrt[-5 + 3*Cos[2*x]])] + (ArcCos[5/3] - 2*ArcTan[Cot[x]/2] - 2*ArcTan[2*Tan[x]])*Log[((2*I)*Sqrt[2/3]*E^(I*x))/Sqrt[-5 + 3*Cos[2*x]]) - (ArcCos[5/3] - 2*ArcTan[2*Tan[x]])*Log[(4*I - 4*Tan[x])/(I + 2*Tan[x])] - (ArcCos[5/3] + 2*ArcTan[2*Tan[x]])*Log[(4*(I + Tan[x]))/(3*I + 6*Tan[x])] + I*(-PolyLog[2, (-3*I + 6*Tan[x])/(I + 2*Tan[x])] + PolyLog[2, (-I + 2*Tan[x])/(3*I + 6*Tan[x])])])

fricas [B] time = 0.45, size = 220, normalized size = 2.75

$$x \arctan(2 \tan(x)) - \frac{1}{4} ix \log\left(\frac{2(2 \tan(x)^2 + 3i \tan(x) - 1)}{\tan(x)^2 + 1}\right) + \frac{1}{4} ix \log\left(\frac{2(2 \tan(x)^2 + i \tan(x) + 1)}{3(\tan(x)^2 + 1)}\right) - \frac{1}{4} ix \log\left(\frac{2(2 \tan(x)^2 + 3i \tan(x) - 1)}{\tan(x)^2 + 1}\right)$$

Verification of antiderivative is not currently implemented for this CAS.

[In] integrate(arctan(2*tan(x)), x, algorithm="fricas")

[Out] x*arctan(2*tan(x)) - 1/4*I*x*log(2*(2*tan(x)^2 + 3*I*tan(x) - 1)/(tan(x)^2 + 1)) + 1/4*I*x*log(2/3*(2*tan(x)^2 + I*tan(x) + 1)/(tan(x)^2 + 1)) - 1/4*I*x*log(2/3*(2*tan(x)^2 - I*tan(x) + 1)/(tan(x)^2 + 1)) + 1/4*I*x*log(2*(2*tan(x)^2 - 3*I*tan(x) - 1)/(tan(x)^2 + 1)) + 1/8*dilog(-2*(2*tan(x)^2 + 3*I*tan(x) - 1)/(tan(x)^2 + 1) + 1) - 1/8*dilog(-2/3*(2*tan(x)^2 + I*tan(x) + 1)/(tan(x)^2 + 1) + 1) - 1/8*dilog(-2/3*(2*tan(x)^2 - I*tan(x) + 1)/(tan(x)^2 + 1) + 1) + 1/8*dilog(-2*(2*tan(x)^2 - 3*I*tan(x) - 1)/(tan(x)^2 + 1) + 1)

giac [F] time = 0.00, size = 0, normalized size = 0.00

$$\int \arctan(2 \tan(x)) dx$$

Verification of antiderivative is not currently implemented for this CAS.

[In] integrate(arctan(2*tan(x)), x, algorithm="giac")

[Out] integrate(arctan(2*tan(x)), x)

maple [A] time = 0.17, size = 113, normalized size = 1.41

$$\arctan(2 \tan(x)) \arctan(\tan(x)) + \frac{i \arctan(\tan(x)) \ln\left(1 - \frac{3(i \tan(x)+1)^2}{\tan^2(x)+1}\right)}{2} - \frac{i \arctan(\tan(x)) \ln\left(1 - \frac{(i \tan(x)+1)^2}{3(\tan^2(x)+1)}\right)}{2}$$

Verification of antiderivative is not currently implemented for this CAS.

[In] int(arctan(2*tan(x)), x)

[Out] arctan(2*tan(x))*arctan(tan(x))+1/2*I*arctan(tan(x))*ln(1-3*(1+I*tan(x))^2/(tan(x)^2+1))+1/4*polylog(2,3*(1+I*tan(x))^2/(tan(x)^2+1))-1/2*I*arctan(tan(x))*ln(1-1/3*(1+I*tan(x))^2/(tan(x)^2+1))-1/4*polylog(2,1/3*(1+I*tan(x))^2/(tan(x)^2+1))

maxima [A] time = 1.01, size = 84, normalized size = 1.05

$$x \arctan(2 \tan(x)) - \frac{1}{8} \log(4 \tan(x)^2 + 4) \log(4 \tan(x)^2 + 1) + \frac{1}{8} \log(4 \tan(x)^2 + 1) \log\left(\frac{4}{9} \tan(x)^2 + \frac{4}{9}\right) - \frac{1}{4}$$

Verification of antiderivative is not currently implemented for this CAS.

[In] integrate(arctan(2*tan(x)), x, algorithm="maxima")

[Out] x*arctan(2*tan(x)) - 1/8*log(4*tan(x)^2 + 4)*log(4*tan(x)^2 + 1) + 1/8*log(4*tan(x)^2 + 1)*log(4/9*tan(x)^2 + 4/9) - 1/4*dilog(2*I*tan(x) - 1) + 1/4*dilog(2/3*I*tan(x) + 1/3) + 1/4*dilog(-2/3*I*tan(x) + 1/3) - 1/4*dilog(-2*I*tan(x) - 1)

mupad [F] time = 0.00, size = -1, normalized size = -0.01

$$\int \operatorname{atan}(2 \tan(x)) dx$$

Verification of antiderivative is not currently implemented for this CAS.

[In] int(atan(2*tan(x)), x)

[Out] int(atan(2*tan(x)), x)

sympy [F] time = 0.00, size = 0, normalized size = 0.00

$$\int \operatorname{atan}(2 \tan(x)) dx$$

Verification of antiderivative is not currently implemented for this CAS.

[In] integrate(atan(2*tan(x)), x)

[Out] Integral(atan(2*tan(x)), x)

$$3.34 \quad \int \frac{\tan^{-1}(x) \log(x)}{x} dx$$

Optimal. Leaf size=57

$$-\frac{1}{2}i \text{PolyLog}(3, -ix) + \frac{1}{2}i \text{PolyLog}(3, ix) + \frac{1}{2}i \log(x) \text{PolyLog}(2, -ix) - \frac{1}{2}i \log(x) \text{PolyLog}(2, ix)$$

[Out] 1/2*I*ln(x)*polylog(2,-I*x)-1/2*I*ln(x)*polylog(2,I*x)-1/2*I*polylog(3,-I*x)+1/2*I*polylog(3,I*x)

Rubi [A] time = 0.08, antiderivative size = 57, normalized size of antiderivative = 1.00, number of steps used = 5, number of rules used = 5, integrand size = 8, $\frac{\text{number of rules}}{\text{integrand size}} = 0.625$, Rules used = {4848, 2391, 5005, 2374, 6589}

$$-\frac{1}{2}i \text{PolyLog}(3, -ix) + \frac{1}{2}i \text{PolyLog}(3, ix) + \frac{1}{2}i \log(x) \text{PolyLog}(2, -ix) - \frac{1}{2}i \log(x) \text{PolyLog}(2, ix)$$

Antiderivative was successfully verified.

[In] Int[(ArcTan[x]*Log[x])/x,x]

[Out] (I/2)*Log[x]*PolyLog[2, (-I)*x] - (I/2)*Log[x]*PolyLog[2, I*x] - (I/2)*PolyLog[3, (-I)*x] + (I/2)*PolyLog[3, I*x]

Rule 2374

Int[(Log[(d_.)*((e_.) + (f_.)*(x_)^(m_.))]*((a_.) + Log[(c_.)*(x_)^(n_.)]*(b_.)^(p_.)))/(x_), x_Symbol] := -Simp[(PolyLog[2, -(d*f*x^m)]*(a + b*Log[c*x^n])^p)/m, x] + Dist[(b*n*p)/m, Int[(PolyLog[2, -(d*f*x^m)]*(a + b*Log[c*x^n])^(p - 1))/x, x], x] /; FreeQ[{a, b, c, d, e, f, m, n}, x] && IGtQ[p, 0] && EqQ[d*e, 1]

Rule 2391

Int[Log[(c_.)*((d_.) + (e_.)*(x_)^(n_.))]/(x_), x_Symbol] := -Simp[PolyLog[2, -(c*e*x^n)]/n, x] /; FreeQ[{c, d, e, n}, x] && EqQ[c*d, 1]

Rule 4848

Int[((a_.) + ArcTan[(c_.)*(x_)])*(b_.)/(x_), x_Symbol] := Simp[a*Log[x], x] + (Dist[(I*b)/2, Int[Log[1 - I*c*x]/x, x], x] - Dist[(I*b)/2, Int[Log[1 + I*c*x]/x, x], x) /; FreeQ[{a, b, c}, x]

Rule 5005

Int[(ArcTan[(c_.)*(x_)^(n_.)]*Log[(d_.)*(x_)^(m_.)])/(x_), x_Symbol] := Dist[I/2, Int[(Log[d*x^m]*Log[1 - I*c*x^n])/x, x], x] - Dist[I/2, Int[(Log[d*x^m]*Log[1 + I*c*x^n])/x, x], x] /; FreeQ[{c, d, m, n}, x]

Rule 6589

Int[PolyLog[n_, (c_.)*((a_.) + (b_.)*(x_)^(p_.))]/((d_.) + (e_.)*(x_)), x_Symbol] := Simp[PolyLog[n + 1, c*(a + b*x)^p]/(e*p), x] /; FreeQ[{a, b, c, d, e, n, p}, x] && EqQ[b*d, a*e]

Rubi steps

$$\begin{aligned} \int \frac{\tan^{-1}(x) \log(x)}{x} dx &= \frac{1}{2}i \int \frac{\log(1-ix) \log(x)}{x} dx - \frac{1}{2}i \int \frac{\log(1+ix) \log(x)}{x} dx \\ &= \frac{1}{2}i \log(x) \text{Li}_2(-ix) - \frac{1}{2}i \log(x) \text{Li}_2(ix) - \frac{1}{2}i \int \frac{\text{Li}_2(-ix)}{x} dx + \frac{1}{2}i \int \frac{\text{Li}_2(ix)}{x} dx \\ &= \frac{1}{2}i \log(x) \text{Li}_2(-ix) - \frac{1}{2}i \log(x) \text{Li}_2(ix) - \frac{1}{2}i \text{Li}_3(-ix) + \frac{1}{2}i \text{Li}_3(ix) \end{aligned}$$

Mathematica [A] time = 0.06, size = 44, normalized size = 0.77

$$\frac{1}{2}i(-\text{PolyLog}(3, -ix) + \text{PolyLog}(3, ix) + \log(x) \text{PolyLog}(2, -ix) - \log(x) \text{PolyLog}(2, ix))$$

Antiderivative was successfully verified.

[In] Integrate[(ArcTan[x]*Log[x])/x,x]

[Out] (I/2)*(Log[x]*PolyLog[2, (-I)*x] - Log[x]*PolyLog[2, I*x] - PolyLog[3, (-I)*x] + PolyLog[3, I*x])

fricas [F] time = 0.43, size = 0, normalized size = 0.00

$$\text{integral}\left(\frac{\arctan(x) \log(x)}{x}, x\right)$$

Verification of antiderivative is not currently implemented for this CAS.

[In] integrate(arctan(x)*log(x)/x,x, algorithm="fricas")

[Out] integral(arctan(x)*log(x)/x, x)

giac [F] time = 0.00, size = 0, normalized size = 0.00

$$\int \frac{\arctan(x) \log(x)}{x} dx$$

Verification of antiderivative is not currently implemented for this CAS.

[In] integrate(arctan(x)*log(x)/x,x, algorithm="giac")

[Out] integrate(arctan(x)*log(x)/x, x)

maple [F] time = 0.59, size = 0, normalized size = 0.00

$$\int \frac{\arctan(x) \ln(x)}{x} dx$$

Verification of antiderivative is not currently implemented for this CAS.

[In] int(arctan(x)*ln(x)/x,x)

[Out] int(arctan(x)*ln(x)/x,x)

maxima [A] time = 1.15, size = 31, normalized size = 0.54

$$-\frac{1}{2}i \text{Li}_2(ix) \log(x) + \frac{1}{2}i \text{Li}_2(-ix) \log(x) + \frac{1}{2}i \text{Li}_3(ix) - \frac{1}{2}i \text{Li}_3(-ix)$$

Verification of antiderivative is not currently implemented for this CAS.

[In] integrate(arctan(x)*log(x)/x,x, algorithm="maxima")

[Out] $-1/2*I*dilog(I*x)*log(x) + 1/2*I*dilog(-I*x)*log(x) + 1/2*I*polylog(3, I*x) - 1/2*I*polylog(3, -I*x)$

mupad [F] time = 0.00, size = -1, normalized size = -0.02

$$\int \frac{\operatorname{atan}(x) \ln(x)}{x} dx$$

Verification of antiderivative is not currently implemented for this CAS.

[In] `int((atan(x)*log(x))/x,x)`

[Out] `int((atan(x)*log(x))/x, x)`

sympy [F] time = 0.00, size = 0, normalized size = 0.00

$$\int \frac{\log(x) \operatorname{atan}(x)}{x} dx$$

Verification of antiderivative is not currently implemented for this CAS.

[In] `integrate(atan(x)*ln(x)/x,x)`

[Out] `Integral(log(x)*atan(x)/x, x)`

3.35 $\int \sqrt{1+x^2} \tan^{-1}(x)^2 dx$

Optimal. Leaf size=121

$$i \tan^{-1}(x) \operatorname{PolyLog}\left(2, -ie^{i \tan^{-1}(x)}\right) - i \tan^{-1}(x) \operatorname{PolyLog}\left(2, ie^{i \tan^{-1}(x)}\right) - \operatorname{PolyLog}\left(3, -ie^{i \tan^{-1}(x)}\right) + \operatorname{PolyLog}\left(3, ie^{i \tan^{-1}(x)}\right)$$

```
[Out] arcsinh(x)-I*arctan((1+I*x)/(x^2+1)^(1/2))*arctan(x)^2+I*arctan(x)*polylog(
2,-I*(1+I*x)/(x^2+1)^(1/2))-I*arctan(x)*polylog(2,I*(1+I*x)/(x^2+1)^(1/2))-
polylog(3,-I*(1+I*x)/(x^2+1)^(1/2))+polylog(3,I*(1+I*x)/(x^2+1)^(1/2))-arct
an(x)*(x^2+1)^(1/2)+1/2*x*arctan(x)^2*(x^2+1)^(1/2)
```

Rubi [A] time = 0.11, antiderivative size = 121, normalized size of antiderivative = 1.00, number of steps used = 10, number of rules used = 7, integrand size = 14, $\frac{\text{number of rules}}{\text{integrand size}} = 0.500$, Rules used = {4880, 4888, 4181, 2531, 2282, 6589, 215}

$$i \tan^{-1}(x) \operatorname{PolyLog}\left(2, -ie^{i \tan^{-1}(x)}\right) - i \tan^{-1}(x) \operatorname{PolyLog}\left(2, ie^{i \tan^{-1}(x)}\right) - \operatorname{PolyLog}\left(3, -ie^{i \tan^{-1}(x)}\right) + \operatorname{PolyLog}\left(3, ie^{i \tan^{-1}(x)}\right)$$

Antiderivative was successfully verified.

```
[In] Int[Sqrt[1 + x^2]*ArcTan[x]^2,x]
```

```
[Out] ArcSinh[x] - Sqrt[1 + x^2]*ArcTan[x] + (x*Sqrt[1 + x^2]*ArcTan[x]^2)/2 - I*
ArcTan[E^(I*ArcTan[x])]*ArcTan[x]^2 + I*ArcTan[x]*PolyLog[2, (-I)*E^(I*ArcT
an[x])] - I*ArcTan[x]*PolyLog[2, I*E^(I*ArcTan[x])] - PolyLog[3, (-I)*E^(I*
ArcTan[x])] + PolyLog[3, I*E^(I*ArcTan[x])]
```

Rule 215

```
Int[1/Sqrt[(a_) + (b_.)*(x_)^2], x_Symbol] := Simp[ArcSinh[(Rt[b, 2]*x)/Sqr
t[a]]/Rt[b, 2], x] /; FreeQ[{a, b}, x] && GtQ[a, 0] && PosQ[b]
```

Rule 2282

```
Int[u_, x_Symbol] := With[{v = FunctionOfExponential[u, x]}, Dist[v/D[v, x]
, Subst[Int[FunctionOfExponentialFunction[u, x]/x, x], x, v], x] /; Functi
onOfExponentialQ[u, x] && !MatchQ[u, (w_)*((a_.)*(v_)^(n_))^(m_)] /; FreeQ[
{a, m, n}, x] && IntegerQ[m*n] && !MatchQ[u, E^((c_.)*((a_.) + (b_.)*x))^
(F_)] [v_] /; FreeQ[{a, b, c}, x] && InverseFunctionQ[F[x]]]
```

Rule 2531

```
Int[Log[1 + (e_.)*((F_)^((c_.)*((a_.) + (b_.)*(x_))))^(n_.)]*((f_.) + (g_.)
*(x_)^(m_.), x_Symbol] := -Simp[((f + g*x)^m*PolyLog[2, -(e*(F^(c*(a + b*x)
)))^n])/(b*c*n*Log[F]), x] + Dist[(g*m)/(b*c*n*Log[F]), Int[(f + g*x)^(m -
1)*PolyLog[2, -(e*(F^(c*(a + b*x)))^n]), x], x] /; FreeQ[{F, a, b, c, e, f
, g, n}, x] && GtQ[m, 0]
```

Rule 4181

```
Int[csc[(e_.) + Pi*(k_.) + (f_.)*(x_)]*((c_.) + (d_.)*(x_))^(m_.), x_Symbol
] := Simp[(-2*(c + d*x)^m*ArcTanh[E^(I*k*Pi)*E^(I*(e + f*x))])/f, x] + (-Di
st[(d*m)/f, Int[(c + d*x)^(m - 1)*Log[1 - E^(I*k*Pi)*E^(I*(e + f*x))], x]
, x] + Dist[(d*m)/f, Int[(c + d*x)^(m - 1)*Log[1 + E^(I*k*Pi)*E^(I*(e + f*x)
)], x], x] /; FreeQ[{c, d, e, f}, x] && IntegerQ[2*k] && IGtQ[m, 0]
```

Rule 4880

```
Int[((a_.) + ArcTan[(c_.)*(x_)])*(b_.)^(p_)*((d_) + (e_.)*(x_)^2)^(q_.), x_
Symbol] := -Simp[(b*p*(d + e*x^2)^q*(a + b*ArcTan[c*x])^(p - 1))/(2*c*q*(2*
```

```
q + 1)), x] + (Dist[(2*d*q)/(2*q + 1), Int[(d + e*x^2)^(q - 1)*(a + b*ArcTan[c*x])^p, x], x] + Dist[(b^2*d*p*(p - 1))/(2*q*(2*q + 1)), Int[(d + e*x^2)^(q - 1)*(a + b*ArcTan[c*x])^(p - 2), x], x] + Simp[(x*(d + e*x^2)^q*(a + b*ArcTan[c*x])^p)/(2*q + 1), x]) /; FreeQ[{a, b, c, d, e}, x] && EqQ[e, c^2*d] && GtQ[q, 0] && GtQ[p, 1]
```

Rule 4888

```
Int[((a_.) + ArcTan[(c_.)*(x_)]*(b_.))^(p_.)/Sqrt[(d_.) + (e_.)*(x_)^2], x_Symbol] :> Dist[1/(c*Sqrt[d]), Subst[Int[(a + b*x)^p*Sec[x], x], x, ArcTan[c*x]], x] /; FreeQ[{a, b, c, d, e}, x] && EqQ[e, c^2*d] && IGtQ[p, 0] && GtQ[d, 0]
```

Rule 6589

```
Int[PolyLog[n_, (c_.)*((a_.) + (b_.)*(x_))^(p_.)]/((d_.) + (e_.)*(x_)), x_Symbol] :> Simp[PolyLog[n + 1, c*(a + b*x)^p]/(e*p), x] /; FreeQ[{a, b, c, d, e, n, p}, x] && EqQ[b*d, a*e]
```

Rubi steps

$$\begin{aligned} \int \sqrt{1+x^2} \tan^{-1}(x)^2 dx &= -\sqrt{1+x^2} \tan^{-1}(x) + \frac{1}{2}x\sqrt{1+x^2} \tan^{-1}(x)^2 + \frac{1}{2} \int \frac{\tan^{-1}(x)^2}{\sqrt{1+x^2}} dx + \int \frac{1}{\sqrt{1+x^2}} dx \\ &= \sinh^{-1}(x) - \sqrt{1+x^2} \tan^{-1}(x) + \frac{1}{2}x\sqrt{1+x^2} \tan^{-1}(x)^2 + \frac{1}{2} \text{Subst} \left(\int x^2 \sec(x) dx, x, \tan^{-1}(x) \right) \\ &= \sinh^{-1}(x) - \sqrt{1+x^2} \tan^{-1}(x) + \frac{1}{2}x\sqrt{1+x^2} \tan^{-1}(x)^2 - i \tan^{-1} \left(e^{i \tan^{-1}(x)} \right) \tan^{-1}(x)^2 - \frac{1}{2} \int \frac{1}{\sqrt{1+x^2}} dx \\ &= \sinh^{-1}(x) - \sqrt{1+x^2} \tan^{-1}(x) + \frac{1}{2}x\sqrt{1+x^2} \tan^{-1}(x)^2 - i \tan^{-1} \left(e^{i \tan^{-1}(x)} \right) \tan^{-1}(x)^2 + \frac{1}{2} \int \frac{1}{\sqrt{1+x^2}} dx \\ &= \sinh^{-1}(x) - \sqrt{1+x^2} \tan^{-1}(x) + \frac{1}{2}x\sqrt{1+x^2} \tan^{-1}(x)^2 - i \tan^{-1} \left(e^{i \tan^{-1}(x)} \right) \tan^{-1}(x)^2 + \frac{1}{2} \int \frac{1}{\sqrt{1+x^2}} dx \\ &= \sinh^{-1}(x) - \sqrt{1+x^2} \tan^{-1}(x) + \frac{1}{2}x\sqrt{1+x^2} \tan^{-1}(x)^2 - i \tan^{-1} \left(e^{i \tan^{-1}(x)} \right) \tan^{-1}(x)^2 + \frac{1}{2} \int \frac{1}{\sqrt{1+x^2}} dx \end{aligned}$$

Mathematica [A] time = 0.22, size = 131, normalized size = 1.08

$$i \tan^{-1}(x) \text{PolyLog} \left(2, -ie^{i \tan^{-1}(x)} \right) - i \tan^{-1}(x) \text{PolyLog} \left(2, ie^{i \tan^{-1}(x)} \right) - \text{PolyLog} \left(3, -ie^{i \tan^{-1}(x)} \right) + \text{PolyLog} \left(3, ie^{i \tan^{-1}(x)} \right)$$

Warning: Unable to verify antiderivative.

```
[In] Integrate[Sqrt[1 + x^2]*ArcTan[x]^2, x]
```

```
[Out] -(Sqrt[1 + x^2]*ArcTan[x]) + (x*Sqrt[1 + x^2]*ArcTan[x]^2)/2 - I*ArcTan[E^(I*ArcTan[x])]*ArcTan[x]^2 + ArcTanh[x/Sqrt[1 + x^2]] + I*ArcTan[x]*PolyLog[2, (-I)*E^(I*ArcTan[x])] - I*ArcTan[x]*PolyLog[2, I*E^(I*ArcTan[x])] - PolyLog[3, (-I)*E^(I*ArcTan[x])] + PolyLog[3, I*E^(I*ArcTan[x])]
```

fricas [F] time = 0.44, size = 0, normalized size = 0.00

$$\text{integral} \left(\sqrt{x^2 + 1} \arctan(x)^2, x \right)$$

Verification of antiderivative is not currently implemented for this CAS.

```
[In] integrate(arctan(x)^2*(x^2+1)^(1/2), x, algorithm="fricas")
```

[Out] integral(sqrt(x^2 + 1)*arctan(x)^2, x)

giac [F] time = 0.00, size = 0, normalized size = 0.00

$$\int \sqrt{x^2 + 1} \arctan(x)^2 dx$$

Verification of antiderivative is not currently implemented for this CAS.

[In] integrate(arctan(x)^2*(x^2+1)^(1/2),x, algorithm="giac")

[Out] integrate(sqrt(x^2 + 1)*arctan(x)^2, x)

maple [A] time = 0.38, size = 171, normalized size = 1.41

$$\frac{\arctan(x)^2 \ln\left(1 - \frac{i(ix+1)}{\sqrt{x^2+1}}\right)}{2} - \frac{\arctan(x)^2 \ln\left(1 + \frac{i(ix+1)}{\sqrt{x^2+1}}\right)}{2} + i \operatorname{polylog}\left(2, -\frac{i(ix+1)}{\sqrt{x^2+1}}\right) \arctan(x) - i \operatorname{polylog}\left(2, \frac{i(ix+1)}{\sqrt{x^2+1}}\right) \arctan(x)$$

Verification of antiderivative is not currently implemented for this CAS.

[In] int(arctan(x)^2*(x^2+1)^(1/2),x)

[Out] 1/2*(x^2+1)^(1/2)*arctan(x)*(x*arctan(x)-2)-1/2*arctan(x)^2*ln(1+I*(1+I*x)/(x^2+1)^(1/2))+1/2*arctan(x)^2*ln(1-I*(1+I*x)/(x^2+1)^(1/2))+I*arctan(x)*polylog(2,-I*(1+I*x)/(x^2+1)^(1/2))-I*arctan(x)*polylog(2,I*(1+I*x)/(x^2+1)^(1/2))-polylog(3,-I*(1+I*x)/(x^2+1)^(1/2))+polylog(3,I*(1+I*x)/(x^2+1)^(1/2))-2*I*arctan((1+I*x)/(x^2+1)^(1/2))

maxima [F] time = 0.00, size = 0, normalized size = 0.00

$$\int \sqrt{x^2 + 1} \arctan(x)^2 dx$$

Verification of antiderivative is not currently implemented for this CAS.

[In] integrate(arctan(x)^2*(x^2+1)^(1/2),x, algorithm="maxima")

[Out] integrate(sqrt(x^2 + 1)*arctan(x)^2, x)

mupad [F] time = 0.00, size = -1, normalized size = -0.01

$$\int \operatorname{atan}(x)^2 \sqrt{x^2 + 1} dx$$

Verification of antiderivative is not currently implemented for this CAS.

[In] int(atan(x)^2*(x^2 + 1)^(1/2),x)

[Out] int(atan(x)^2*(x^2 + 1)^(1/2), x)

sympy [F] time = 0.00, size = 0, normalized size = 0.00

$$\int \sqrt{x^2 + 1} \operatorname{atan}^2(x) dx$$

Verification of antiderivative is not currently implemented for this CAS.

[In] integrate(atan(x)**2*(x**2+1)**(1/2),x)

[Out] Integral(sqrt(x**2 + 1)*atan(x)**2, x)

Chapter 4

Listing of Grading functions

The following are the current version of the grading functions used for grading the quality of the antiderivative with reference to the optimal antiderivative included in the test suite.

There is a version for Maple and for Mathematica/Rubi. There is a version for grading Sympy and version for use with Sagemath.

The following are links to the current source code.

The following are the listings of source code of the grading functions.

4.0.1 Mathematica and Rubi grading function

```
(* Original version thanks to Albert Rich emailed on 03/21/2017 *)
(* ::Package:: *)

(* ::Subsection:: *)
(*GradeAntiderivative[result,optimal]*)

(* ::Text:: *)
(*If result and optimal are mathematical expressions, *)
(*      GradeAntiderivative[result,optimal] returns*)
(* "F" if the result fails to integrate an expression that*)
(*   is integrable*)
(* "C" if result involves higher level functions than necessary*)
(* "B" if result is more than twice the size of the optimal*)
(*   antiderivative*)
(* "A" if result can be considered optimal*)

GradeAntiderivative[result_,optimal_] :=
  If[ExpnType[result]<=ExpnType[optimal],
    If[FreeQ[result,Complex] || Not[FreeQ[optimal,Complex]],
      If[LeafCount[result]<=2*LeafCount[optimal],
        "A",
        "B"],
      "C"],
    If[FreeQ[result,Integrate] && FreeQ[result,Int],
      "C",
      "F"]]

(* ::Text:: *)
(*The following summarizes the type number assigned an *)
(*expression based on the functions it involves*)
(*1 = rational function*)
(*2 = algebraic function*)
```

```

(*3 = elementary function*)
(*4 = special function*)
(*5 = hyperpergeometric function*)
(*6 = appell function*)
(*7 = rootsum function*)
(*8 = integrate function*)
(*9 = unknown function*)

ExpnType[expn_] :=
  If[AtomQ[expn],
    1,
  If[ListQ[expn],
    Max[Map[ExpnType,expn]],
  If[Head[expn]===Power,
    If[IntegerQ[expn[[2]]],
      ExpnType[expn[[1]]],
    If[Head[expn[[2]]]===Rational,
      If[IntegerQ[expn[[1]]] || Head[expn[[1]]]===Rational,
        1,
        Max[ExpnType[expn[[1]],2]],
      Max[ExpnType[expn[[1]],ExpnType[expn[[2]],3]],
    If[Head[expn]===Plus || Head[expn]===Times,
      Max[ExpnType[First[expn]],ExpnType[Rest[expn]]],
    If[ElementaryFunctionQ[Head[expn]],
      Max[3,ExpnType[expn[[1]]]],
    If[SpecialFunctionQ[Head[expn]],
      Apply[Max,Append[Map[ExpnType,Apply[List,expn]],4]],
    If[HypergeometricFunctionQ[Head[expn]],
      Apply[Max,Append[Map[ExpnType,Apply[List,expn]],5]],
    If[AppellFunctionQ[Head[expn]],
      Apply[Max,Append[Map[ExpnType,Apply[List,expn]],6]],
    If[Head[expn]===RootSum,
      Apply[Max,Append[Map[ExpnType,Apply[List,expn]],7]],
    If[Head[expn]===Integrate || Head[expn]===Int,
      Apply[Max,Append[Map[ExpnType,Apply[List,expn]],8]],
    9]]]]]]]]]]

ElementaryFunctionQ[func_] :=
  MemberQ[{
    Exp,Log,
    Sin,Cos,Tan,Cot,Sec,Csc,
    ArcSin,ArcCos,ArcTan,ArcCot,ArcSec,ArcCsc,
    Sinh,Cosh,Tanh,Coth,Sech,Csch,
    ArcSinh,ArcCosh,ArcTanh,ArcCoth,ArcSech,ArcCsch
  },func]

SpecialFunctionQ[func_] :=
  MemberQ[{
    Erf, Erfc, Erfi,
    FresnelS, FresnelC,
    ExpIntegralE, ExpIntegralEi, LogIntegral,
    SinIntegral, CosIntegral, SinhIntegral, CoshIntegral,
    Gamma, LogGamma, PolyGamma,
    Zeta, PolyLog, ProductLog,
    EllipticF, EllipticE, EllipticPi
  },func]

HypergeometricFunctionQ[func_] :=
  MemberQ[{Hypergeometric1F1,Hypergeometric2F1,HypergeometricPFQ},func]

```

```
AppellFunctionQ[func_] :=
  MemberQ[{AppellF1},func]
```

4.0.2 Maple grading function

```
# File: GradeAntiderivative.mpl
# Original version thanks to Albert Rich emailed on 03/21/2017

#Nasser 03/22/2017 Use Maple leaf count instead since buildin
#Nasser 03/23/2017 missing 'ln' for ElementaryFunctionQ added
#Nasser 03/24/2017 corrected the check for complex result
#Nasser 10/27/2017 check for leafsize and do not call ExpnType()
#
# if leaf size is "too large". Set at 500,000
#Nasser 12/22/2019 Added debug flag, added 'dilog' to special functions
#
# see problem 156, file Apostol_Problems

GradeAntiderivative := proc(result,optimal)
local leaf_count_result, leaf_count_optimal,ExpnType_result,ExpnType_optimal,
  debug:=false;

  leaf_count_result:=leafcount(result);
  #do NOT call ExpnType() if leaf size is too large. Recursion problem
  if leaf_count_result > 500000 then
    return "B";
  fi;

  leaf_count_optimal:=leafcount(optimal);

  ExpnType_result:=ExpnType(result);
  ExpnType_optimal:=ExpnType(optimal);

  if debug then
    print("ExpnType_result",ExpnType_result," ExpnType_optimal=",
  ExpnType_optimal);
  fi;

# If result and optimal are mathematical expressions,
# GradeAntiderivative[result,optimal] returns
# "F" if the result fails to integrate an expression that
# is integrable
# "C" if result involves higher level functions than necessary
# "B" if result is more than twice the size of the optimal
# antiderivative
# "A" if result can be considered optimal

#This check below actually is not needed, since I only
#call this grading only for passed integrals. i.e. I check
#for "F" before calling this. But no harm of keeping it here.
#just in case.

if not type(result,freeof('int')) then
  return "F";
end if;

if ExpnType_result<=ExpnType_optimal then
  if debug then
    print("ExpnType_result<=ExpnType_optimal");
  fi;

```

```

if is_contains_complex(result) then
  if is_contains_complex(optimal) then
    if debug then
      print("both result and optimal complex");
    fi;
    #both result and optimal complex
    if leaf_count_result<=2*leaf_count_optimal then
      return "A";
    else
      return "B";
    end if
  else #result contains complex but optimal is not
    if debug then
      print("result contains complex but optimal is not");
    fi;
    return "C";
  end if
else # result do not contain complex
  # this assumes optimal do not as well
  if debug then
    print("result do not contain complex, this assumes optimal do
not as well");
  fi;
  if leaf_count_result<=2*leaf_count_optimal then
    if debug then
      print("leaf_count_result<=2*leaf_count_optimal");
    fi;
    return "A";
  else
    if debug then
      print("leaf_count_result>2*leaf_count_optimal");
    fi;
    return "B";
  end if
end if
else #ExpnType(result) > ExpnType(optimal)
  if debug then
    print("ExpnType(result) > ExpnType(optimal)");
  fi;
  return "C";
end if

end proc:

#
# is_contains_complex(result)
# takes expressions and returns true if it contains "I" else false
#
#Nasser 032417
is_contains_complex:= proc(expression)
  return (has(expression,I));
end proc:

# The following summarizes the type number assigned an expression
# based on the functions it involves
# 1 = rational function
# 2 = algebraic function
# 3 = elementary function
# 4 = special function
# 5 = hyperpergeometric function
# 6 = appell function
# 7 = rootsum function
# 8 = integrate function

```



```

# 9 = unknown function

ExpnType := proc(expn)
  if type(expn,'atomic') then
    1
  elif type(expn,'list') then
    apply(max,map(ExpnType,expn))
  elif type(expn,'sqrt') then
    if type(op(1,expn),'rational') then
      1
    else
      max(2,ExpnType(op(1,expn)))
    end if
  elif type(expn,'^^') then
    if type(op(2,expn),'integer') then
      ExpnType(op(1,expn))
    elif type(op(2,expn),'rational') then
      if type(op(1,expn),'rational') then
        1
      else
        max(2,ExpnType(op(1,expn)))
      end if
    else
      max(3,ExpnType(op(1,expn)),ExpnType(op(2,expn)))
    end if
  elif type(expn,'+' or type(expn,'*') then
    max(ExpnType(op(1,expn)),max(ExpnType(rest(expn))))
  elif ElementaryFunctionQ(op(0,expn)) then
    max(3,ExpnType(op(1,expn)))
  elif SpecialFunctionQ(op(0,expn)) then
    max(4,apply(max,map(ExpnType,[op(expn)])))
  elif HypergeometricFunctionQ(op(0,expn)) then
    max(5,apply(max,map(ExpnType,[op(expn)])))
  elif AppellFunctionQ(op(0,expn)) then
    max(6,apply(max,map(ExpnType,[op(expn)])))
  elif op(0,expn)='int' then
    max(8,apply(max,map(ExpnType,[op(expn)]))) else
    9
  end if
end proc:

ElementaryFunctionQ := proc(func)
  member(func,[
    exp,log,ln,
    sin,cos,tan,cot,sec,csc,
    arcsin,arccos,arctan,arccot,arcsec,arccsc,
    sinh,cosh,tanh,coth,sech,csch,
    arcsinh,arccosh,arctanh,arccoth,arcsech,arccsch])
end proc:

SpecialFunctionQ := proc(func)
  member(func,[
    erf,erfc,erfi,
    FresnelS,FresnelC,
    Ei,Ei,Li,Si,Ci,Shi,Chi,
    GAMMA,lnGAMMA,Psi,Zeta,polylog,dilog,LambertW,
    EllipticF,EllipticE,EllipticPi])
end proc:

HypergeometricFunctionQ := proc(func)
  member(func,[Hypergeometric1F1,hypergeom,HypergeometricPFQ])
end proc:

```

```

AppellFunctionQ := proc(func)
  member(func,[AppellF1])
end proc:

# u is a sum or product. rest(u) returns all but the
# first term or factor of u.
rest := proc(u) local v;
  if nops(u)=2 then
    op(2,u)
  else
    apply(op(0,u),op(2..nops(u),u))
  end if
end proc:

#leafcount(u) returns the number of nodes in u.
#Nasser 3/23/17 Replaced by build-in leafCount from package in Maple
leafcount := proc(u)
  MmaTranslator[Mma][LeafCount](u);
end proc:

```

4.0.3 Sympy grading function

```

#Dec 24, 2019. Nasser M. Abbasi:
#           Port of original Maple grading function by
#           Albert Rich to use with Sympy/Python
#Dec 27, 2019 Nasser. Added `RootSum`. See problem 177, Timofeev file
#           added 'exp_polar'
from sympy import *

def leaf_count(expr):
  #sympy do not have leaf count function. This is approximation
  return round(1.7*count_ops(expr))

def is_sqrt(expr):
  if isinstance(expr,Pow):
    if expr.args[1] == Rational(1,2):
      return True
    else:
      return False
  else:
    return False

def is_elementary_function(func):
  return func in [exp,log,ln,sin,cos,tan,cot,sec,csc,
    asin,acos,atan,acot,asec,acsc,sinh,cosh,tanh,coth,sech,csch,
    asinh,acosh,atanh,acoth,asech,acsch
  ]

def is_special_function(func):
  return func in [ erf,erfc,erfi,
    fresnels,fresnelc,Ei,Ei,Li,Si,Ci,Shi,Chi,
    gamma,loggamma,digamma,zeta,polylog,LambertW,
    elliptic_f,elliptic_e,elliptic_pi,exp_polar
  ]

def is_hypergeometric_function(func):
  return func in [hyper]

def is_appell_function(func):
  return func in [appellf1]

```

```

def is_atom(expn):
    try:
        if expn.isAtom or isinstance(expn,int) or isinstance(expn,float):
            return True
        else:
            return False

    except AttributeError as error:
        return False

def expnType(expn):
    debug=False
    if debug:
        print("expn=",expn,"type(expn)=",type(expn))

    if is_atom(expn):
        return 1
    elif isinstance(expn,list):
        return max(map(expnType, expn)) #apply(max,map(ExpnType,expn))
    elif is_sqrt(expn):
        if isinstance(expn.args[0],Rational): #type(op(1,expn),'rational')
            return 1
        else:
            return max(2,expnType(expn.args[0])) #max(2,ExpnType(op(1,expn)))
    elif isinstance(expn,Pow): #type(expn,'^^')
        if isinstance(expn.args[1],Integer): #type(op(2,expn),'integer')
            return expnType(expn.args[0]) #ExpnType(op(1,expn))
        elif isinstance(expn.args[1],Rational): #type(op(2,expn),'rational')
            if isinstance(expn.args[0],Rational): #type(op(1,expn),'rational')
                return 1
            else:
                return max(2,expnType(expn.args[0])) #max(2,ExpnType(op(1,expn)))
    elif isinstance(expn,Add) or isinstance(expn,Mul): #type(expn,'+`' or
    type(expn,'*`)
        m1 = expnType(expn.args[0])
        m2 = expnType(list(expn.args[1:]))
        return max(m1,m2) #max(ExpnType(op(1,expn)),max(ExpnType(rest(expn))))
    elif is_elementary_function(expn.func): #ElementaryFunctionQ(op(0,expn))
        return max(3,expnType(expn.args[0])) #max(3,ExpnType(op(1,expn)))
    elif is_special_function(expn.func): #SpecialFunctionQ(op(0,expn))
        m1 = max(map(expnType, list(expn.args)))
        return max(4,m1) #max(4,apply(max,map(ExpnType,[op(expn)])))
    elif is_hypergeometric_function(expn.func): #HypergeometricFunctionQ(op(0,
    expn))
        m1 = max(map(expnType, list(expn.args)))
        return max(5,m1) #max(5,apply(max,map(ExpnType,[op(expn)])))
    elif is_appell_function(expn.func):
        m1 = max(map(expnType, list(expn.args)))
        return max(6,m1) #max(5,apply(max,map(ExpnType,[op(expn)])))
    elif isinstance(expn,RootSum):
        m1 = max(map(expnType, list(expn.args))) #Apply[Max,Append[Map[ExpnType
    ,Apply[List,expn]],7]],
        return max(7,m1)
    elif str(expn).find("Integral") != -1:
        m1 = max(map(expnType, list(expn.args)))
        return max(8,m1) #max(5,apply(max,map(ExpnType,[op(expn)])))
    else:
        return 9

```

```

#main function
def grade_antiderivative(result,optimal):

    leaf_count_result = leaf_count(result)
    leaf_count_optimal = leaf_count(optimal)

    expnType_result = expnType(result)
    expnType_optimal = expnType(optimal)

    if str(result).find("Integral") != -1:
        return "F"

    if expnType_result <= expnType_optimal:
        if result.has(I):
            if optimal.has(I): #both result and optimal complex
                if leaf_count_result <= 2*leaf_count_optimal:
                    return "A"
                else:
                    return "B"
            else: #result contains complex but optimal is not
                return "C"
        else: # result do not contain complex, this assumes optimal do not as
well
            if leaf_count_result <= 2*leaf_count_optimal:
                return "A"
            else:
                return "B"
    else:
        return "C"

```

4.0.4 SageMath grading function

```

#Dec 24, 2019. Nasser: Ported original Maple grading function by
#           Albert Rich to use with Sagemath. This is used to
#           grade Fracas, Giac and Maxima results.
#Dec 24, 2019. Nasser: Added 'exp_integral_e' and 'sng', 'sin_integral'
#           'arctan2','floor','abs','log_integral'

from sage.all import *
from sage.symbolic.operators import add_vararg, mul_vararg

debug=False;

def tree_size(expr):
    r"""
    Return the tree size of this expression.
    """
    if expr not in SR:
        # deal with lists, tuples, vectors
        return 1 + sum(tree_size(a) for a in expr)
    expr = SR(expr)
    x, aa = expr.operator(), expr.operands()
    if x is None:
        return 1
    else:
        return 1 + sum(tree_size(a) for a in aa)

def is_sqrt(expr):
    if expr.operator() == operator.pow: #isinstance(expr,Pow):
        if expr.operands()[1]==1/2: #expr.args[1] == Rational(1,2):
            if debug: print ("expr is sqrt")
            return True

```

```

        else:
            return False
    else:
        return False

def is_elementary_function(func):
    debug=False
    m = func.name() in ['exp','log','ln',
                        'sin','cos','tan','cot','sec','csc',
                        'arcsin','arccos','arctan','arccot','arcsec','arccsc',
                        'sinh','cosh','tanh','coth','sech','csch',
                        'arcsinh','arccosh','arctanh','arccoth','arcsech','arccsch','sgn',
                        'arctan2','floor','abs'
                       ]
    if debug:
        if m:
            print ("func ", func , " is elementary_function")
        else:
            print ("func ", func , " is NOT elementary_function")

    return m

def is_special_function(func):
    debug=False
    if debug: print ("type(func)=", type(func))

    m= func.name() in ['erf','erfc','erfi','fresnel_sin','fresnel_cos','Ei',
                      'Ei','Li','Si','sin_integral','Ci','cos_integral','Shi','
                      sinh_integral'
                      'Chi','cosh_integral','gamma','log_gamma','psi,zeta',
                      'polylog','lambert_w','elliptic_f','elliptic_e',
                      'elliptic_pi','exp_integral_e','log_integral']

    if debug:
        print ("m=",m)
        if m:
            print ("func ", func ," is special_function")
        else:
            print ("func ", func ," is NOT special_function")

    return m

def is_hypergeometric_function(func):
    return func.name() in ['hypergeometric','hypergeometric_M',
                           hypergeometric_U']

def is_appell_function(func):
    return func.name() in ['hypergeometric']    #[appellf1] can't find this in
sagemath

def is_atom(expn):

    debug=False
    if debug: print ("Enter is_atom")

    #thanks to answer at https://ask.sagemath.org/question/49179/what-is-
sagemath-equivalent-to-atomic-type-in-maple/
    try:
        if expn.parent() is SR:

```

```

        return expn.operator() is None
    if expn.parent() in (ZZ, QQ, AA, QQbar):
        return expn in expn.parent() # Should always return True
    if hasattr(expn.parent(),"base_ring") and hasattr(expn.parent(),"gens")
:
        return expn in expn.parent().base_ring() or expn in expn.parent().
gens()
    return False

except AttributeError as error:
    return False

def expnType(expn):

    if debug:
        print(">>>>Enter expnType, expn=", expn)
        print(">>>>is_atom(expn)=", is_atom(expn))

    if is_atom(expn):
        return 1
    elif type(expn)==list: #isinstance(expn,list):
        return max(map(expnType, expn)) #apply(max,map(ExpnType,expn))
    elif is_sqrt(expn):
        if type(expn.operands()[0])==Rational: #type(isinstance(expn.args[0],
Rational):
            return 1
        else:
            return max(2,expnType(expn.operands()[0])) #max(2,expnType(expn.
args[0]))
    elif expn.operator() == operator.pow: #isinstance(expn,Pow)
        if type(expn.operands()[1])==Integer: #isinstance(expn.args[1],Integer
)
            return expnType(expn.operands()[0]) #expnType(expn.args[0])
        elif type(expn.operands()[1])==Rational: #isinstance(expn.args[1],
Rational)
            if type(expn.operands()[0])==Rational: #isinstance(expn.args[0],
Rational)
                return 1
            else:
                return max(2,expnType(expn.operands()[0])) #max(2,expnType(
expn.args[0]))
        else:
            return max(3,expnType(expn.operands()[0]),expnType(expn.operands(
[1])) #max(3,expnType(expn.operands()[0]),expnType(expn.operands()[1]))
    elif expn.operator() == add_vararg or expn.operator() == mul_vararg: #
isinstance(expn,Add) or isinstance(expn,Mul)
        m1 = expnType(expn.operands()[0]) #expnType(expn.args[0])
        m2 = expnType(expn.operands()[1:]) #expnType(list(expn.args[1:]))
        return max(m1,m2) #max(ExpnType(op(1,expn)),max(ExpnType(rest(expn)))
    elif is_elementary_function(expn.operator()): #is_elementary_function(expn
.func)
        return max(3,expnType(expn.operands()[0]))
    elif is_special_function(expn.operator()): #is_special_function(expn.func)
        m1 = max(map(expnType, expn.operands())) #max(map(expnType, list(
expn.args)))
        return max(4,m1) #max(4,m1)
    elif is_hypergeometric_function(expn.operator()): #
is_hypergeometric_function(expn.func)
        m1 = max(map(expnType, expn.operands())) #max(map(expnType, list(
expn.args)))
        return max(5,m1) #max(5,m1)
    elif is_appell_function(expn.operator()):

```

```

        m1 = max(map(expnType, expn.operands()))      #max(map(expnType, list(
expn.args)))
        return max(6,m1)      #max(6,m1)
    elif str(expn).find("Integral") != -1: #this will never happen, since it
        #is checked before calling the grading function that is passed.
        #but kept it here.
        m1 = max(map(expnType, expn.operands()))      #max(map(expnType, list(
expn.args)))
        return max(8,m1)      #max(5,apply(max,map(ExpnType,[op(expn)])))
    else:
        return 9

#main function
def grade_antiderivative(result,optimal):

    if debug: print ("Enter grade_antiderivative for sagemath")

    leaf_count_result = tree_size(result) #leaf_count(result)
    leaf_count_optimal = tree_size(optimal) #leaf_count(optimal)

    if debug: print ("leaf_count_result=", leaf_count_result, "
leaf_count_optimal=",leaf_count_optimal)

    expnType_result = expnType(result)
    expnType_optimal = expnType(optimal)

    if debug: print ("expnType_result=", expnType_result, "expnType_optimal=",
expnType_optimal)

    if expnType_result <= expnType_optimal:
        if result.has(I):
            if optimal.has(I): #both result and optimal complex
                if leaf_count_result <= 2*leaf_count_optimal:
                    return "A"
                else:
                    return "B"
            else: #result contains complex but optimal is not
                return "C"
        else: # result do not contain complex, this assumes optimal do not as
well
            if leaf_count_result <= 2*leaf_count_optimal:
                return "A"
            else:
                return "B"
    else:
        return "C"

```